

ELMAVAN 3D WAVEFORMS (Measured data sampled at 50 kHz) 51000 packets of 144 samples from 2018-08-29T22:52:29.468.999.

Processed Thu Aug 30 01:00:15 2018 by ELM ver.2012-10-06 from 001__elm20180829_225228__dat00.bin

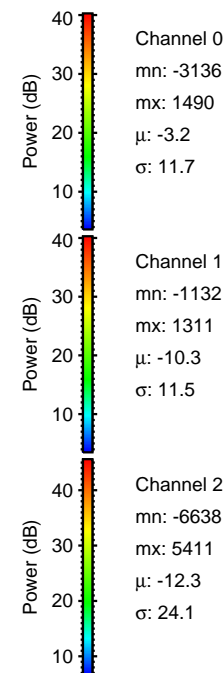

Processed Thu Aug 30 01:00:22 2018 by ELM ver.2012-10-06 from 001__elm20180829_225228__dat00.bin

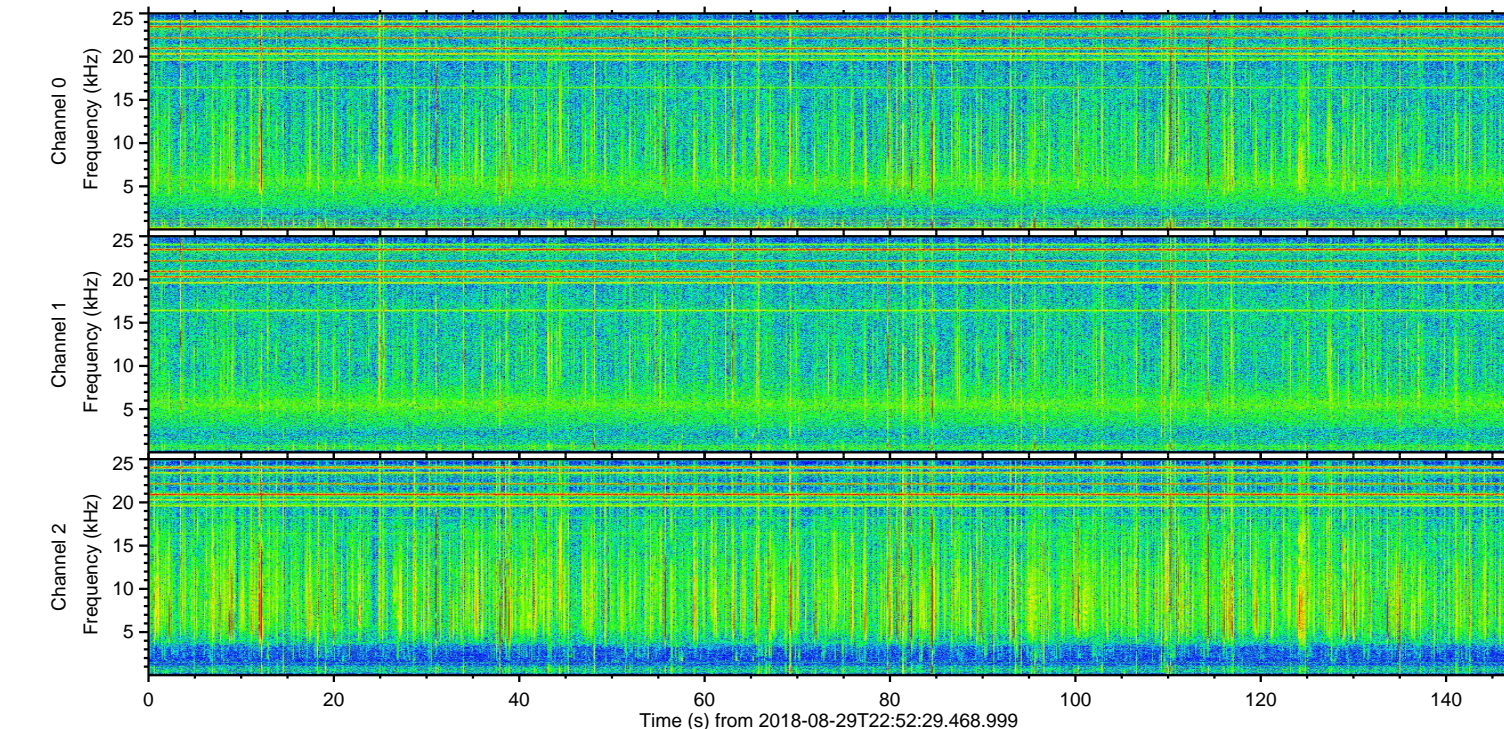
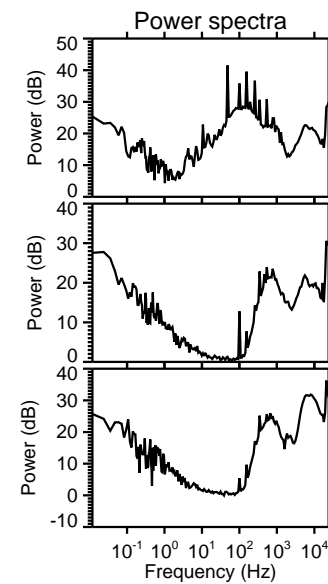
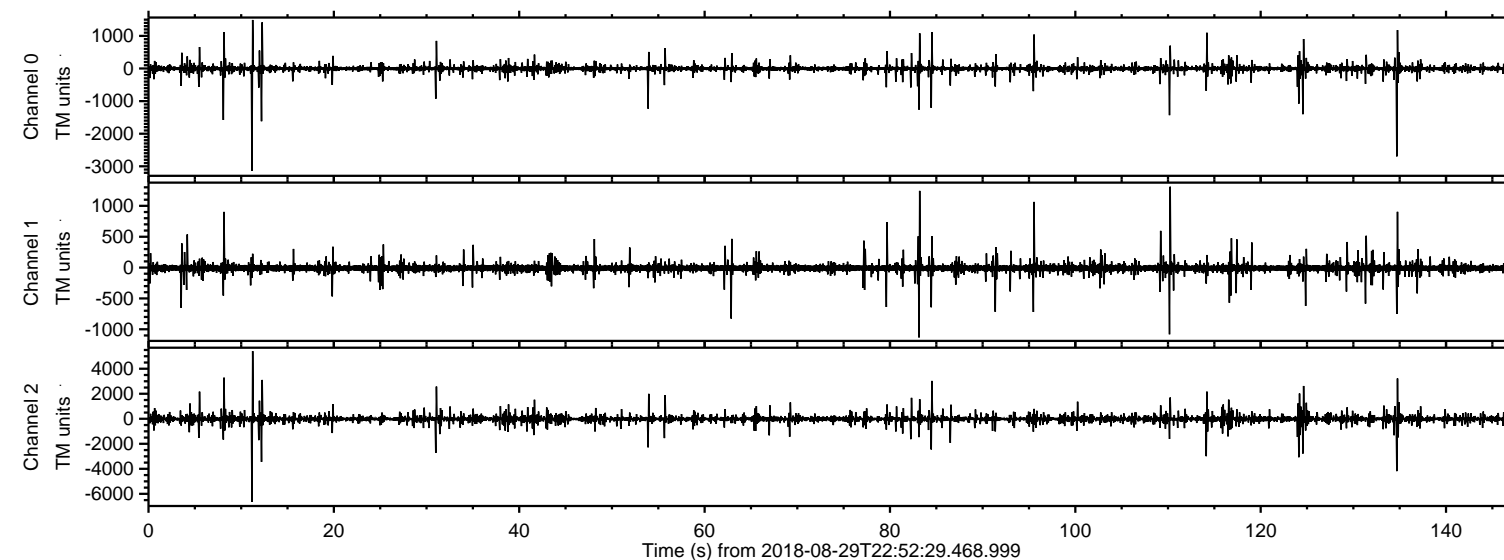
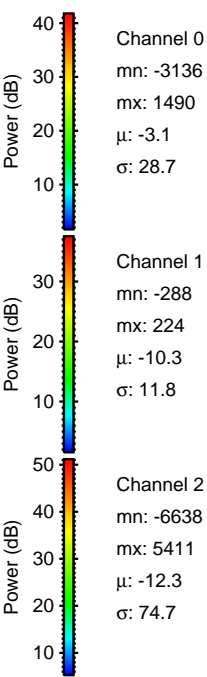
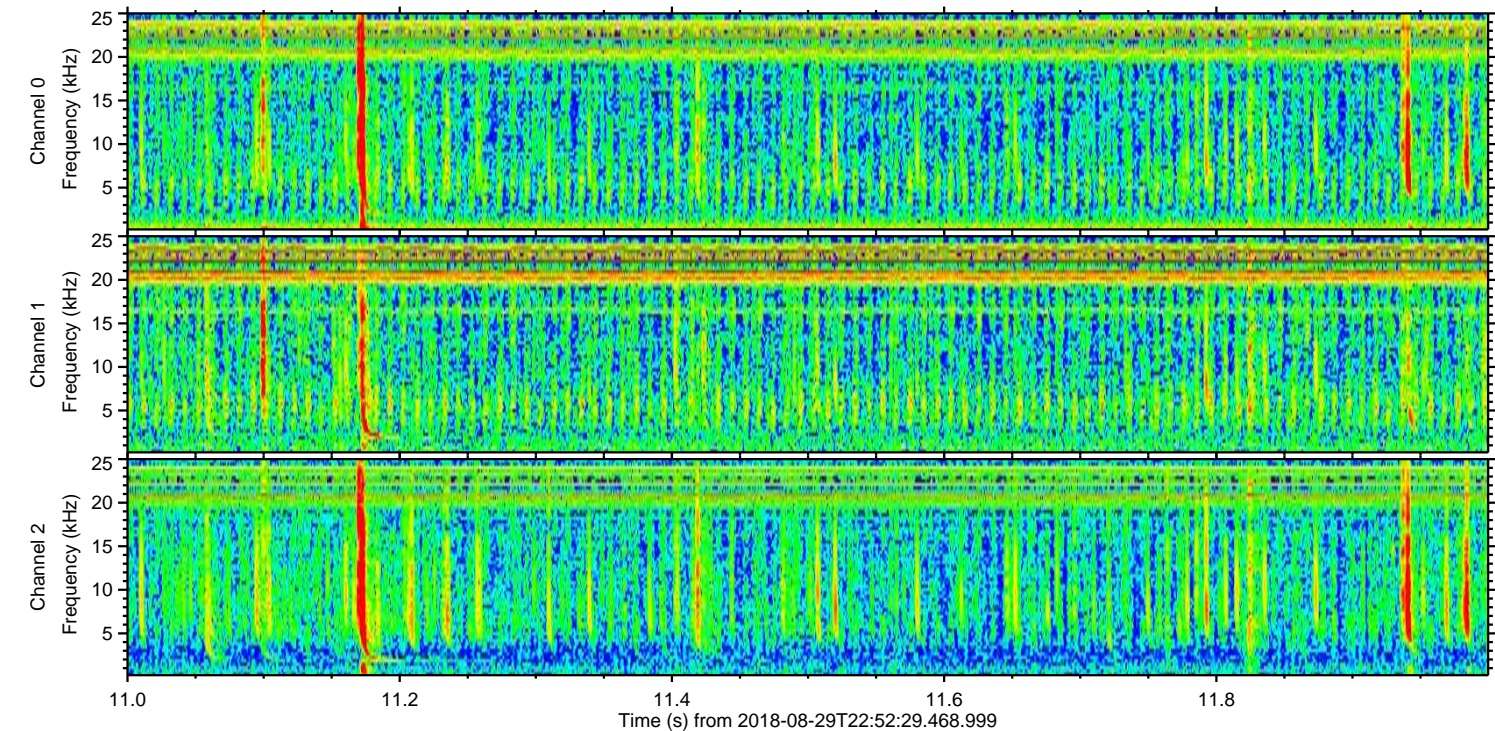
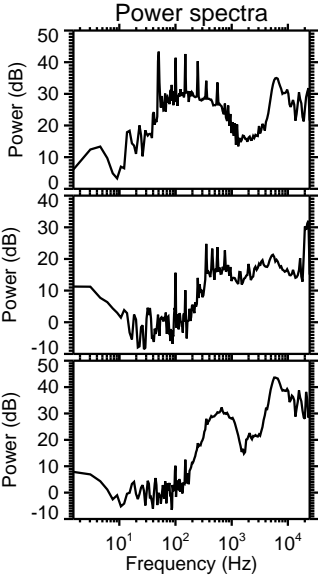
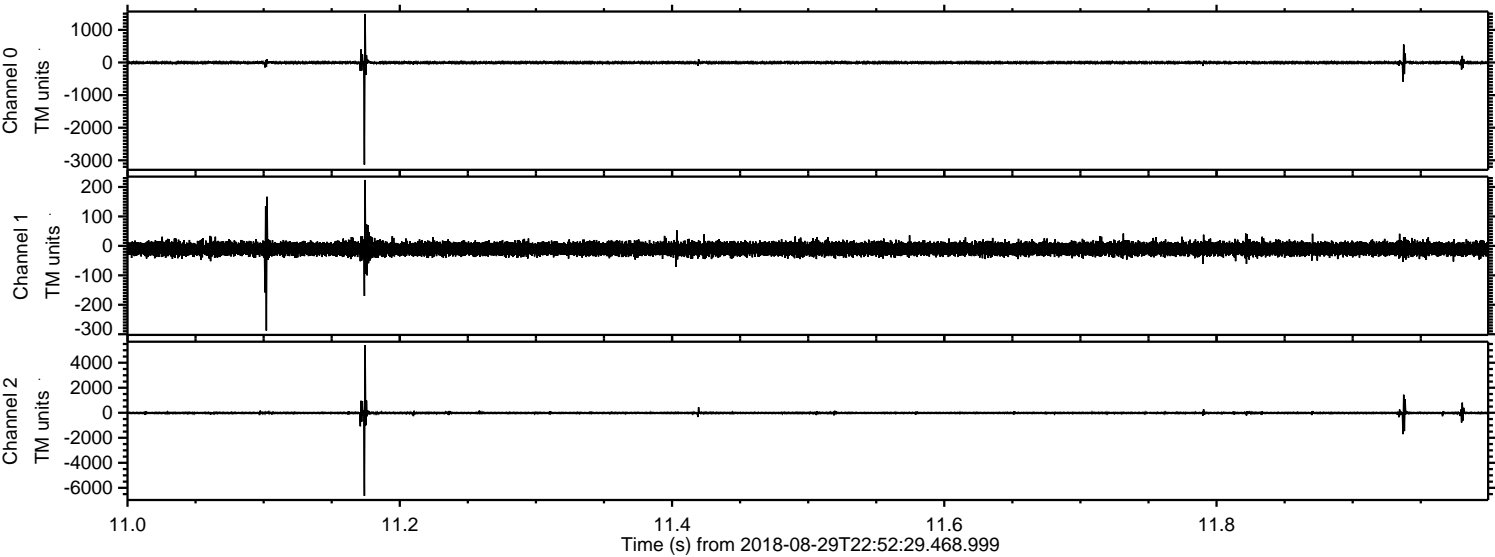

ELMAVAN 3D WAVEFORMS (Measured data sampled at 50 kHz) 51000 packets of 144 samples from 2018-08-29T22:52:29.468.999. Part 135/147

Processed Thu Aug 30 01:00:23 2018 by ELM ver.2012-10-06 from 001__elm20180829_225228__dat00.bin

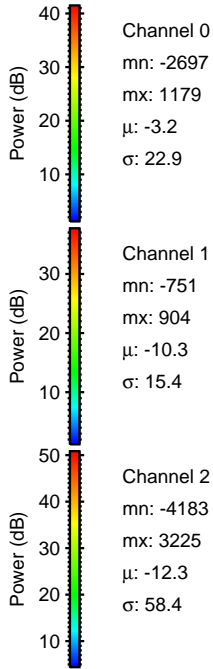
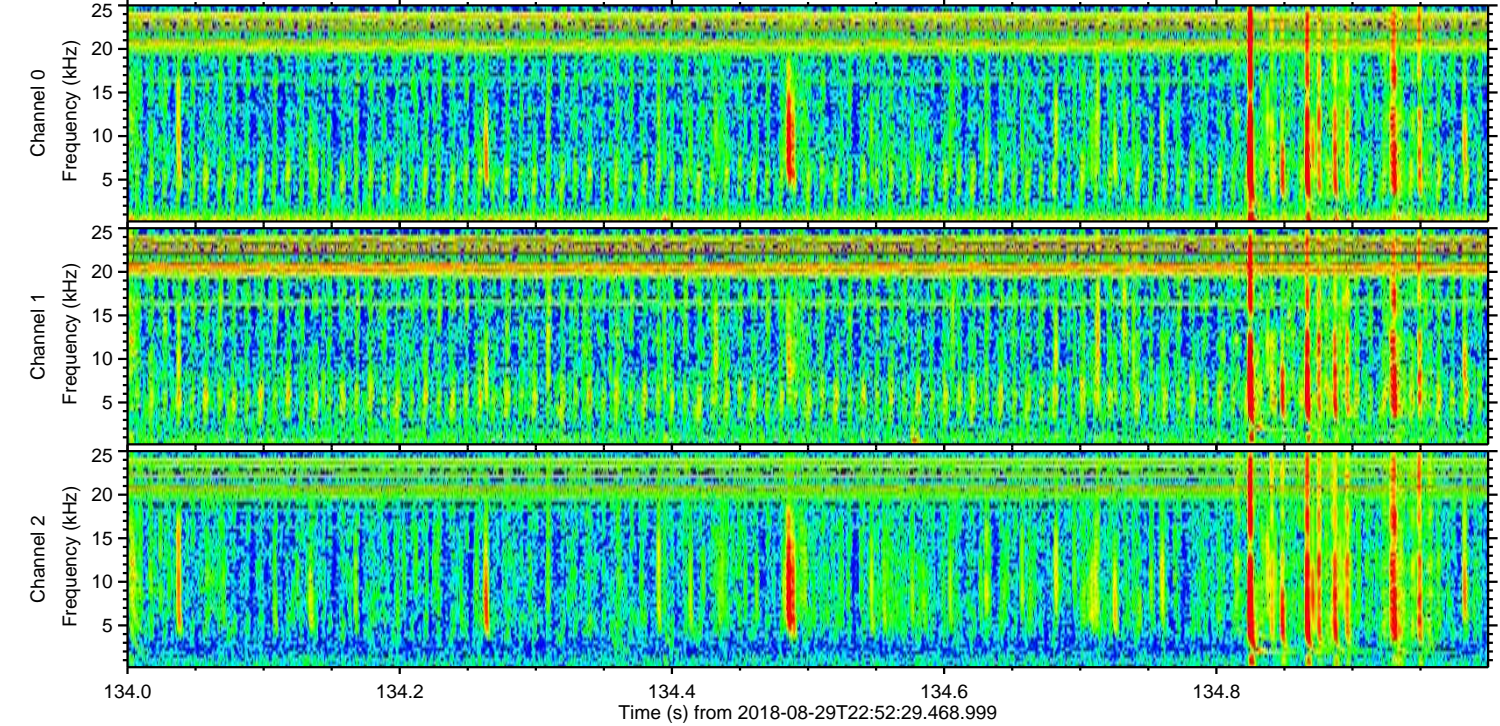
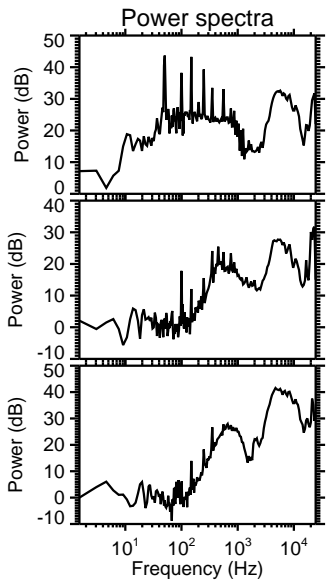
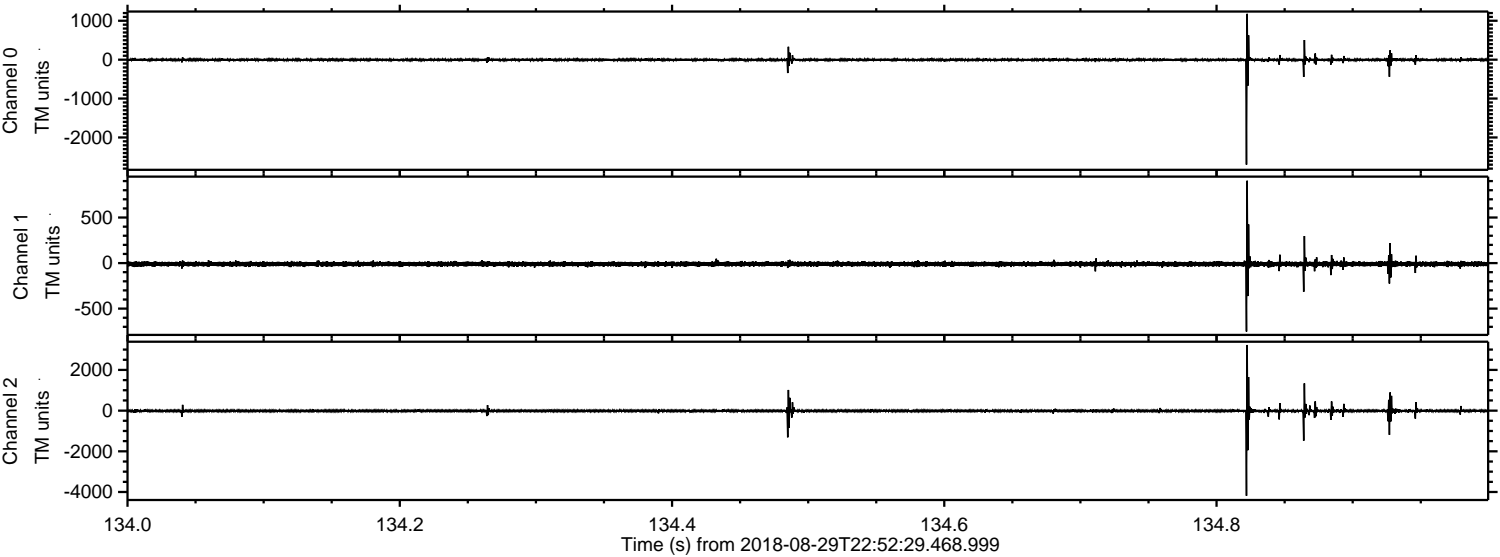

Processed Thu Aug 30 01:00:23 2018 by ELM ver.2012-10-06 from 001__elm20180829_225228__dat00.bin

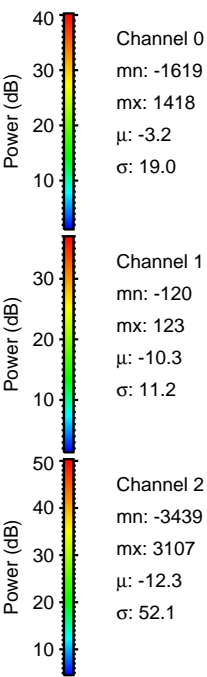
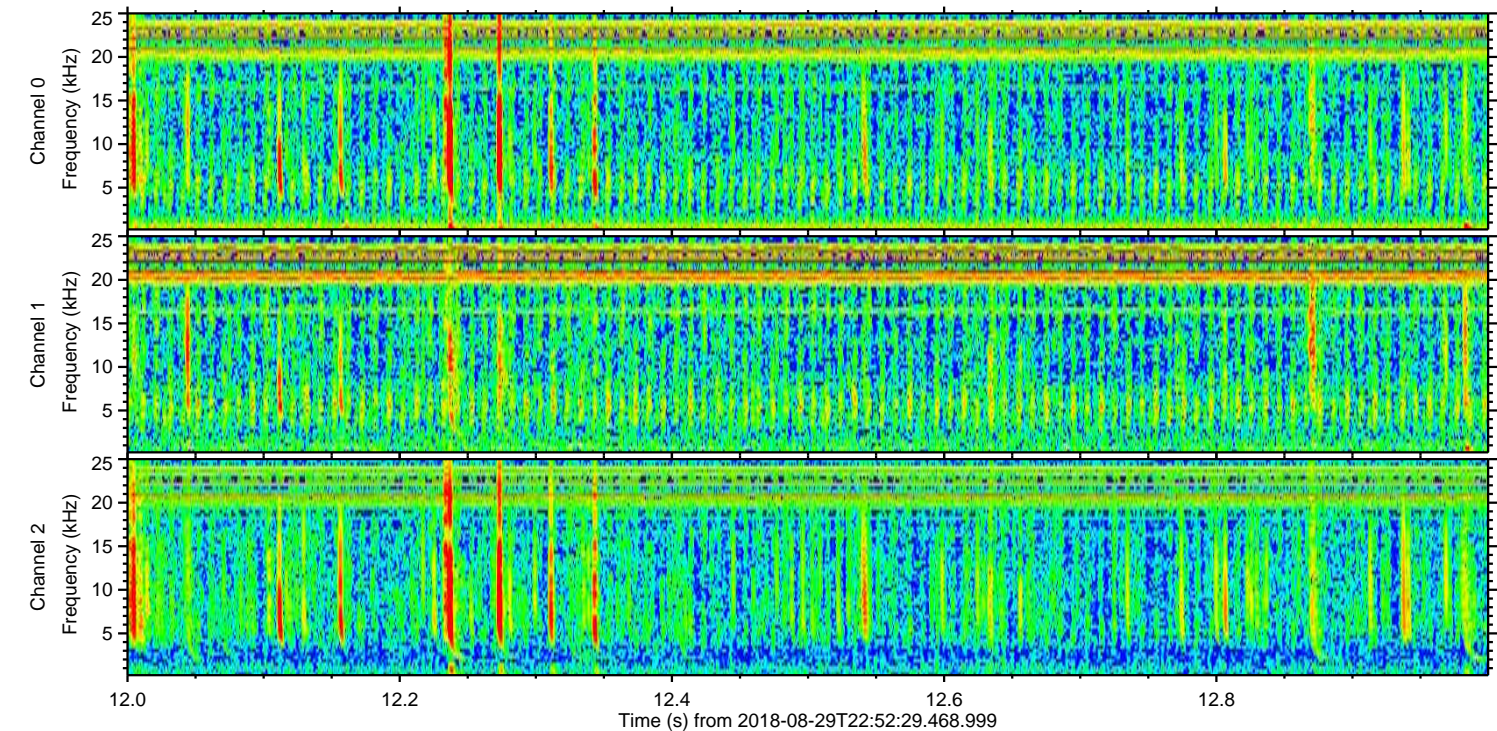
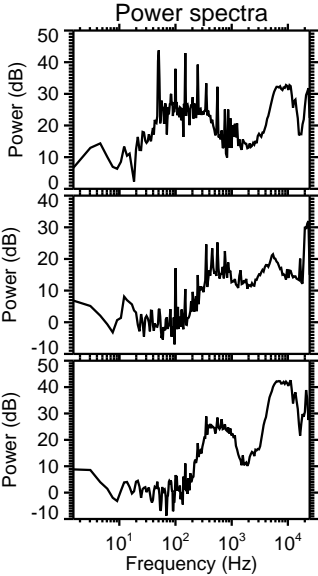
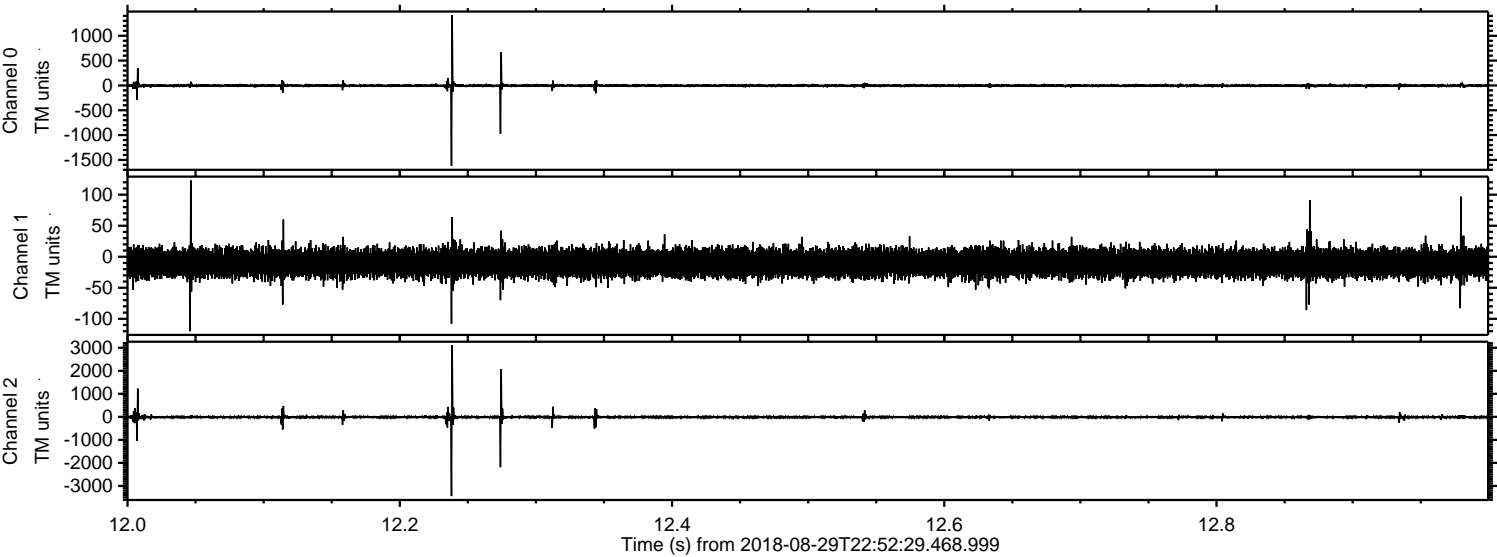

Processed Thu Aug 30 01:00:24 2018 by ELM ver.2012-10-06 from 001__elm20180829_225228__dat00.bin

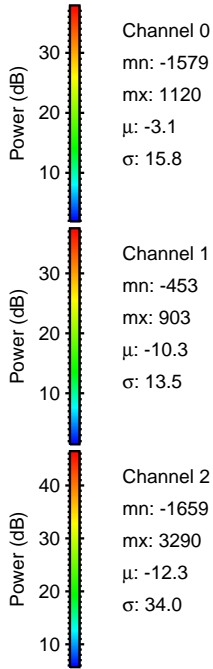
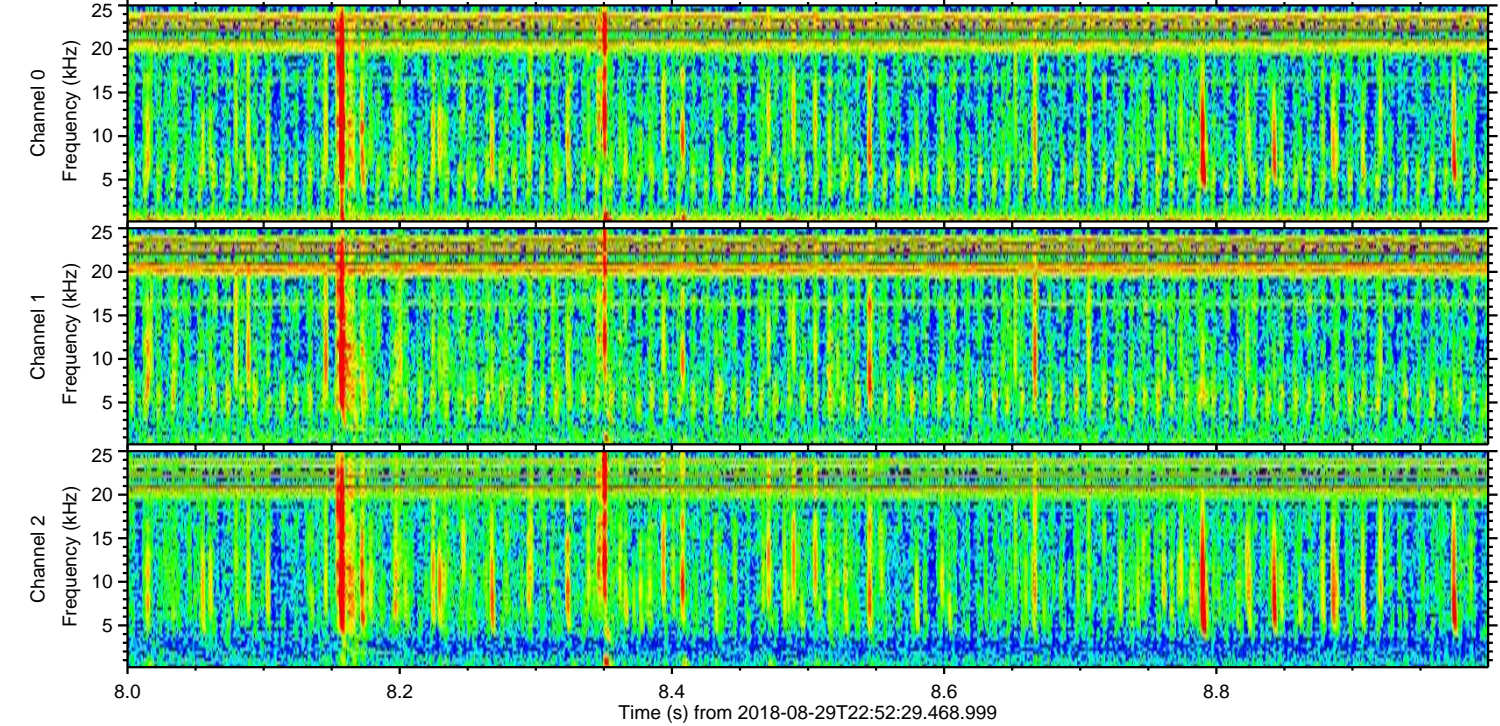
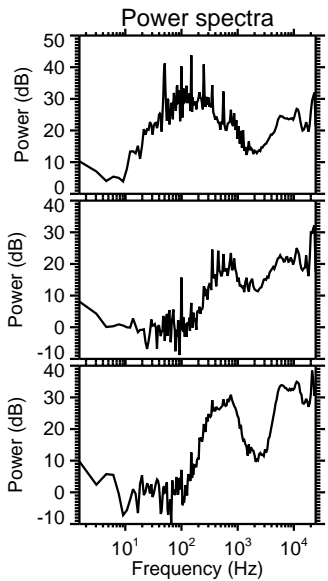
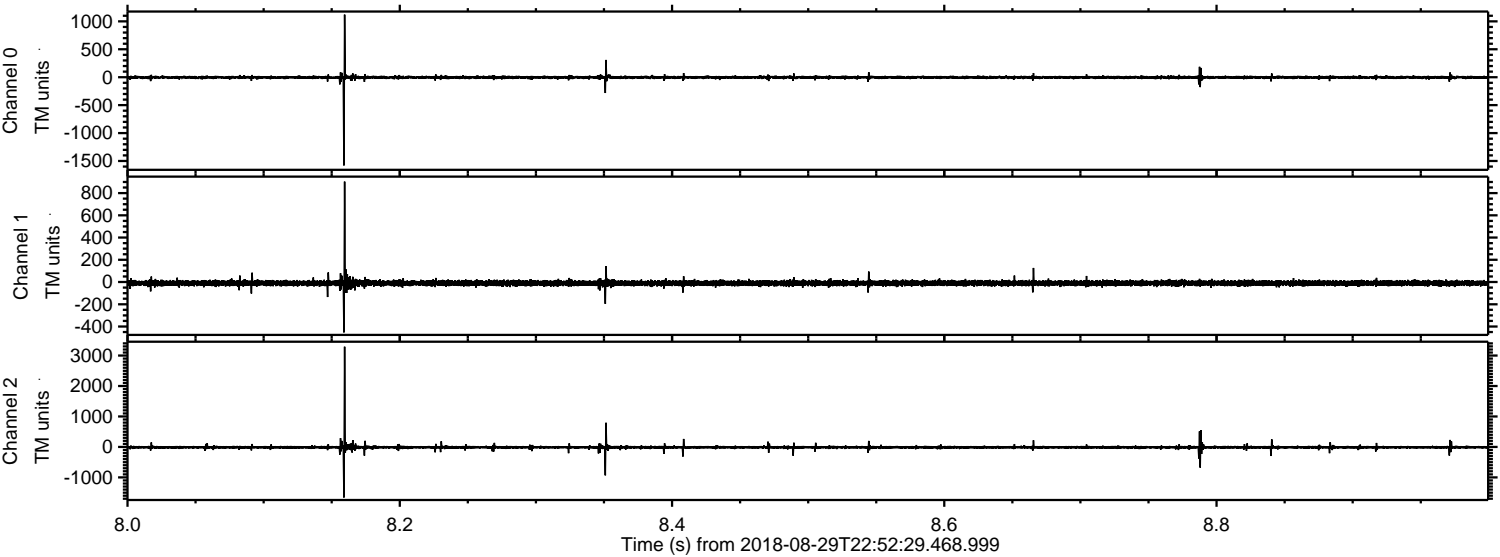

ELMAVAN 3D WAVEFORMS (Measured data sampled at 50 kHz) 51000 packets of 144 samples from 2018-08-29T22:52:29.468.999. Part 125/147

Processed Thu Aug 30 01:00:25 2018 by ELM ver.2012-10-06 from 001__elm20180829_225228__dat00.bin

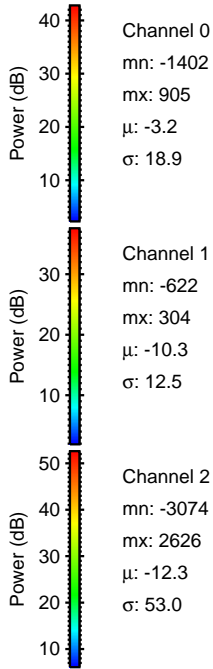
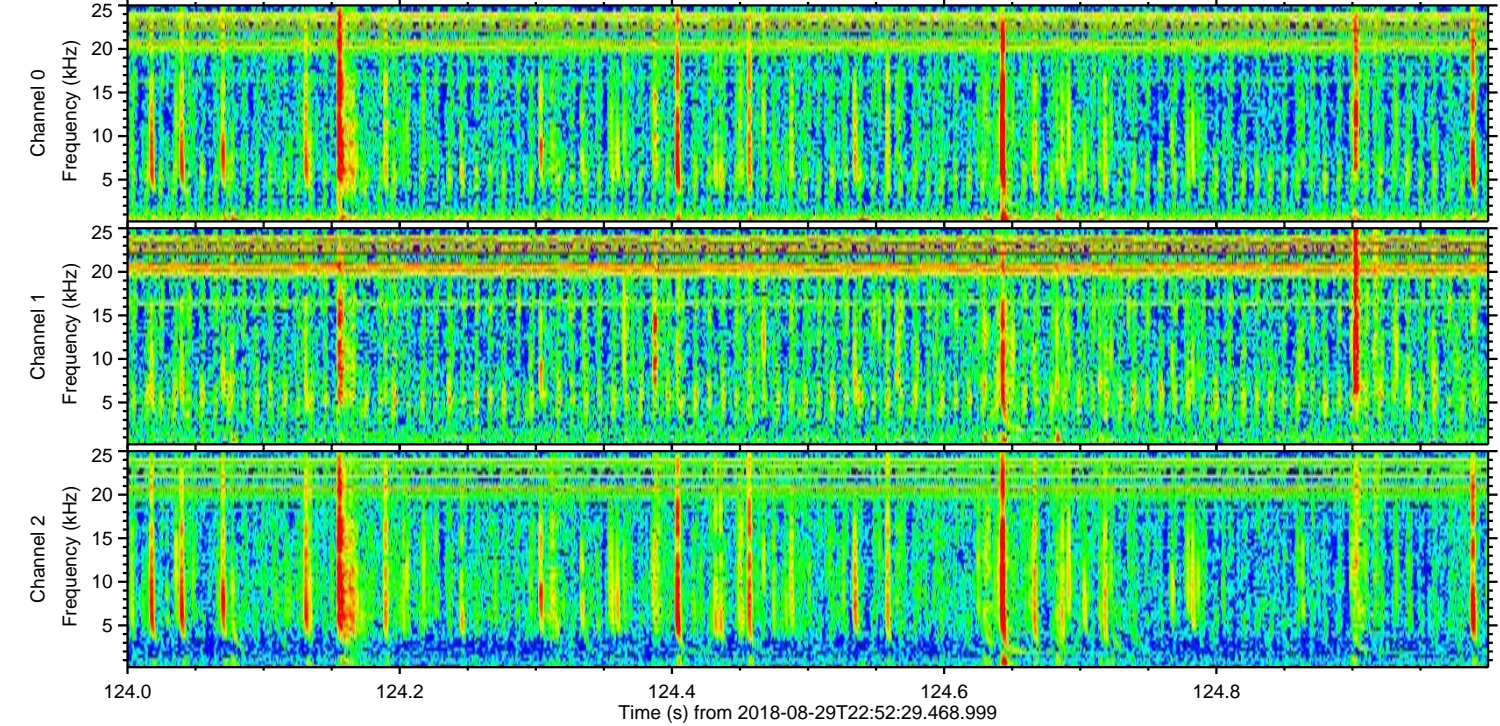
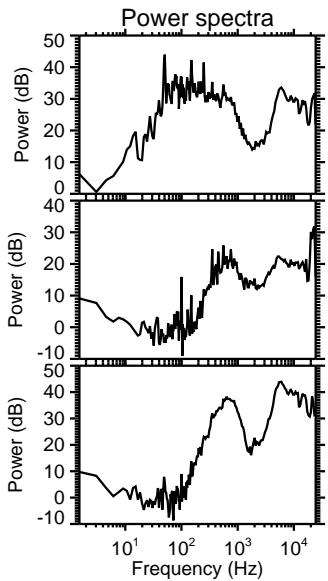
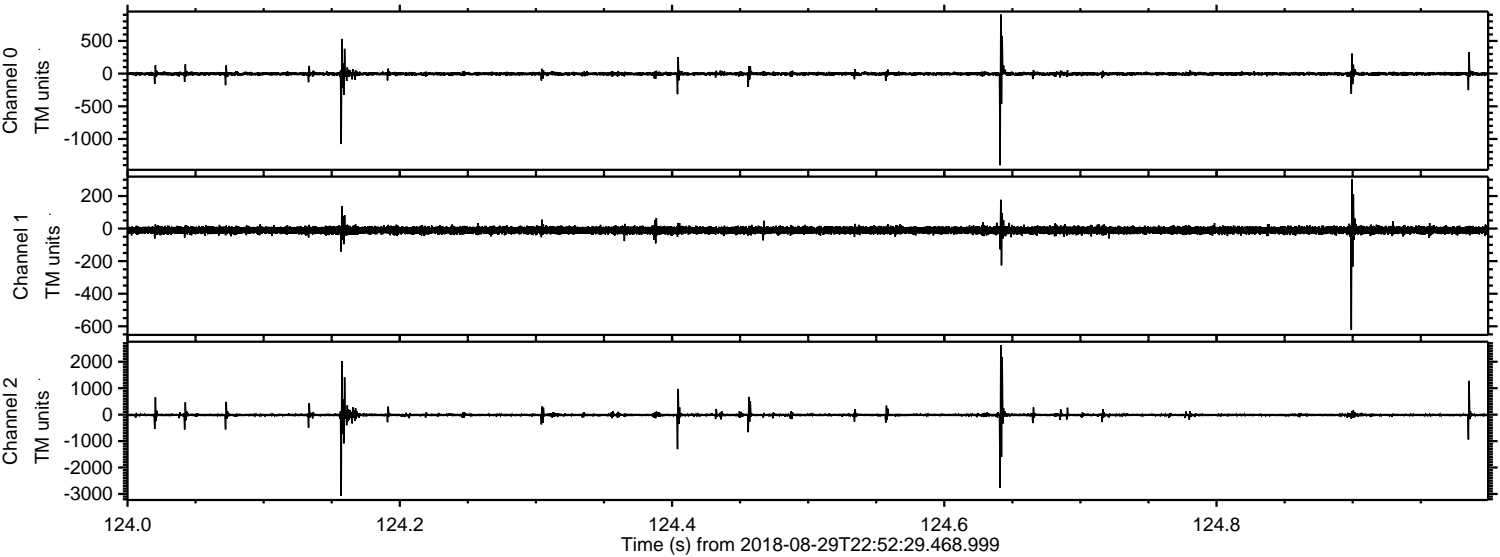

Processed Thu Aug 30 01:00:25 2018 by ELM ver.2012-10-06 from 001__elm20180829_225228__dat00.bin

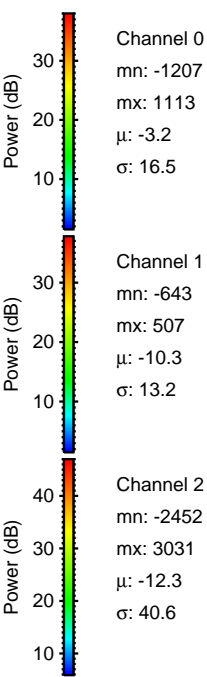
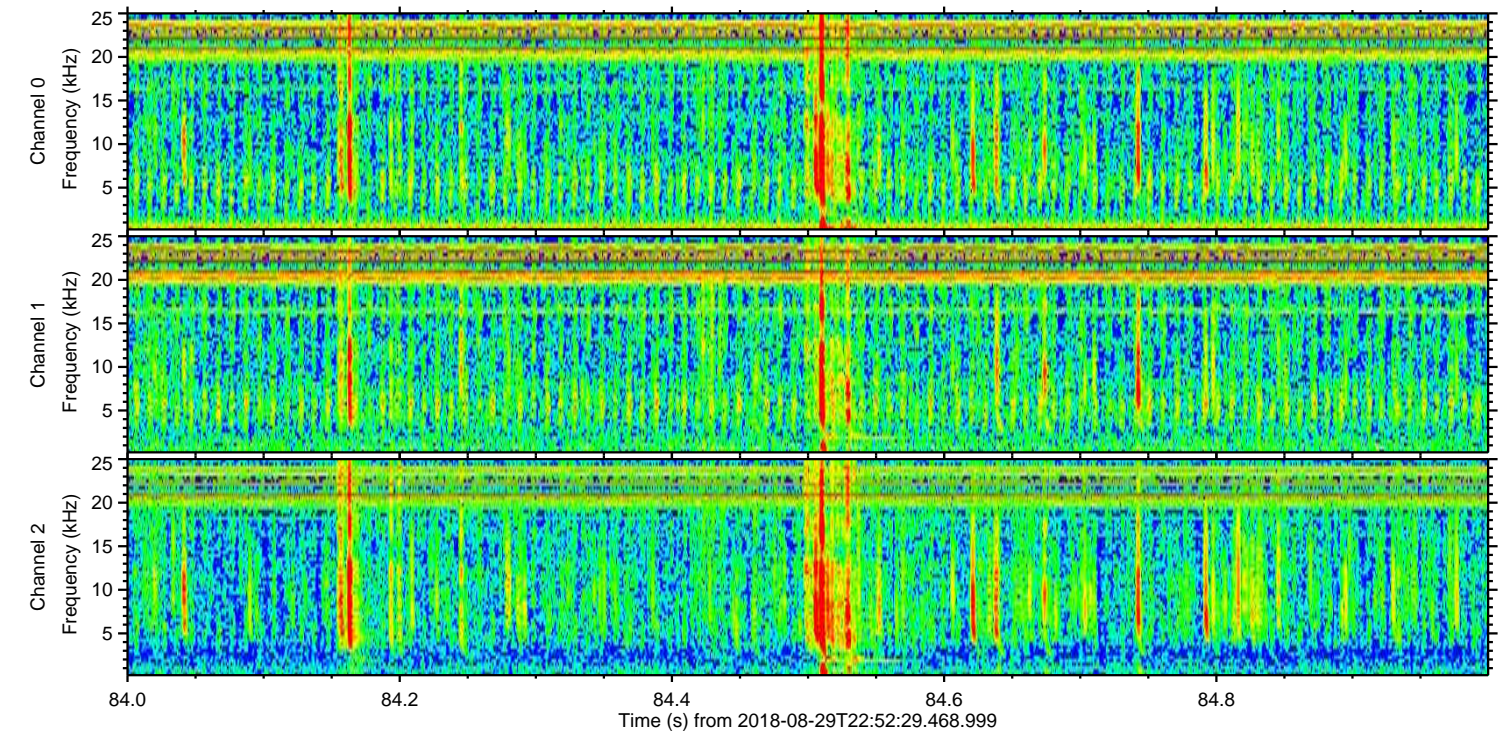
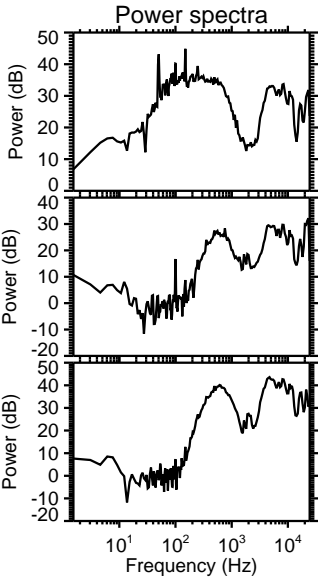
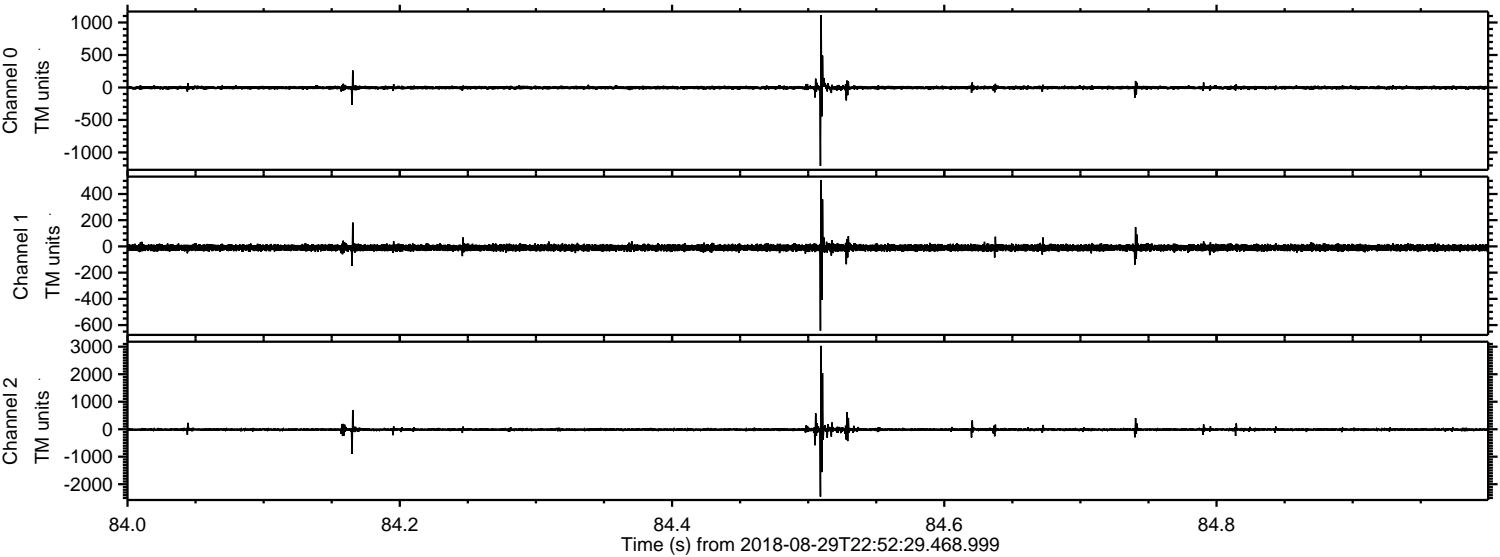

ELMAVAN 3D WAVEFORMS (Measured data sampled at 50 kHz) 51000 packets of 144 samples from 2018-08-29T22:52:29.468.999. Part 115/147

Processed Thu Aug 30 01:00:26 2018 by ELM ver.2012-10-06 from 001__elm20180829_225228__dat00.bin

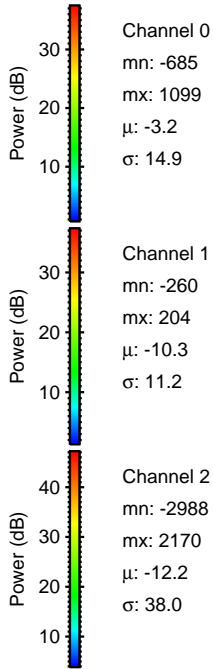
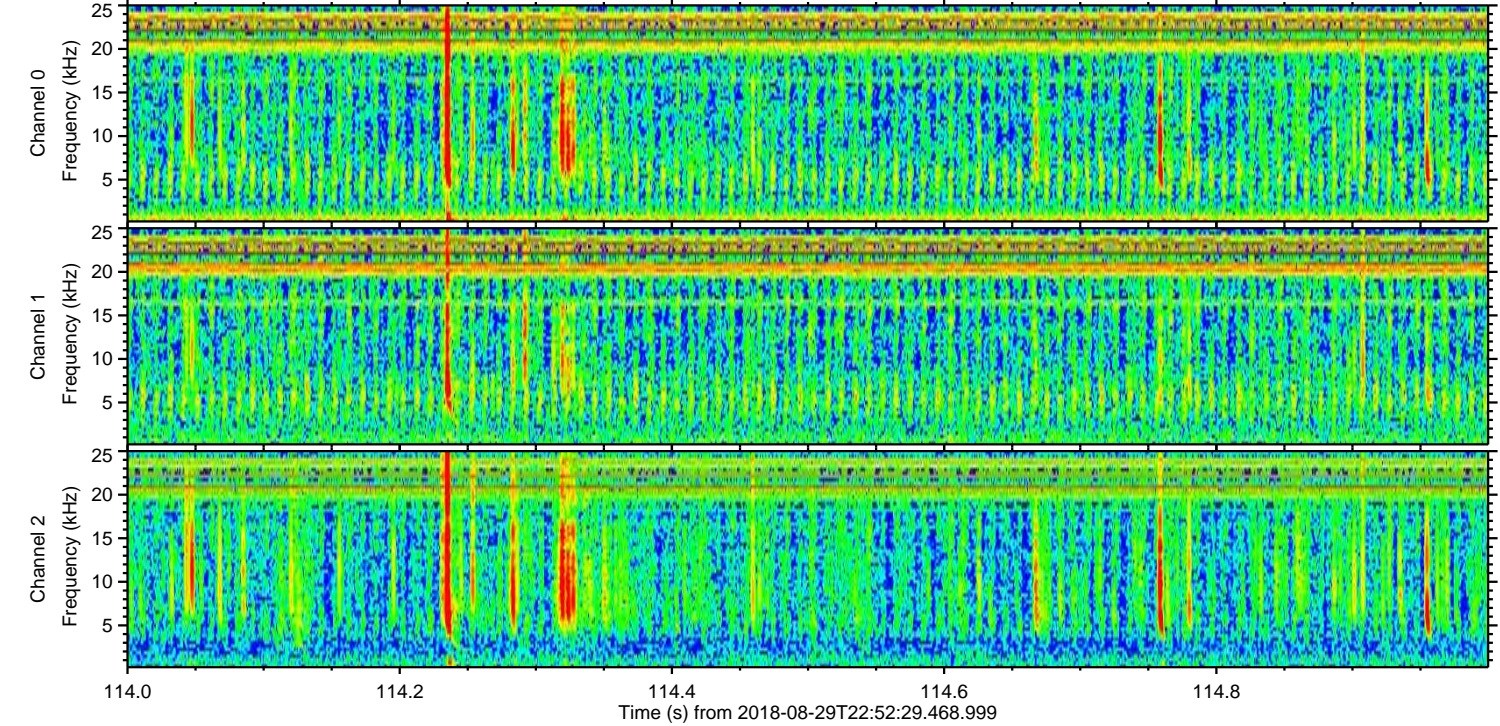
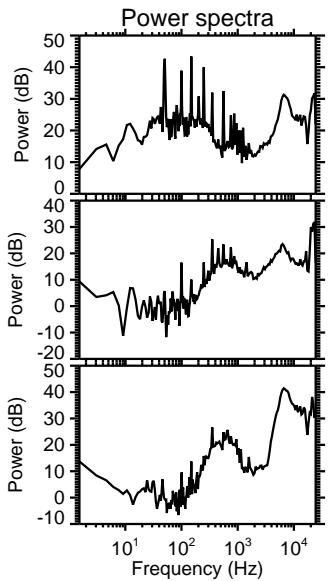
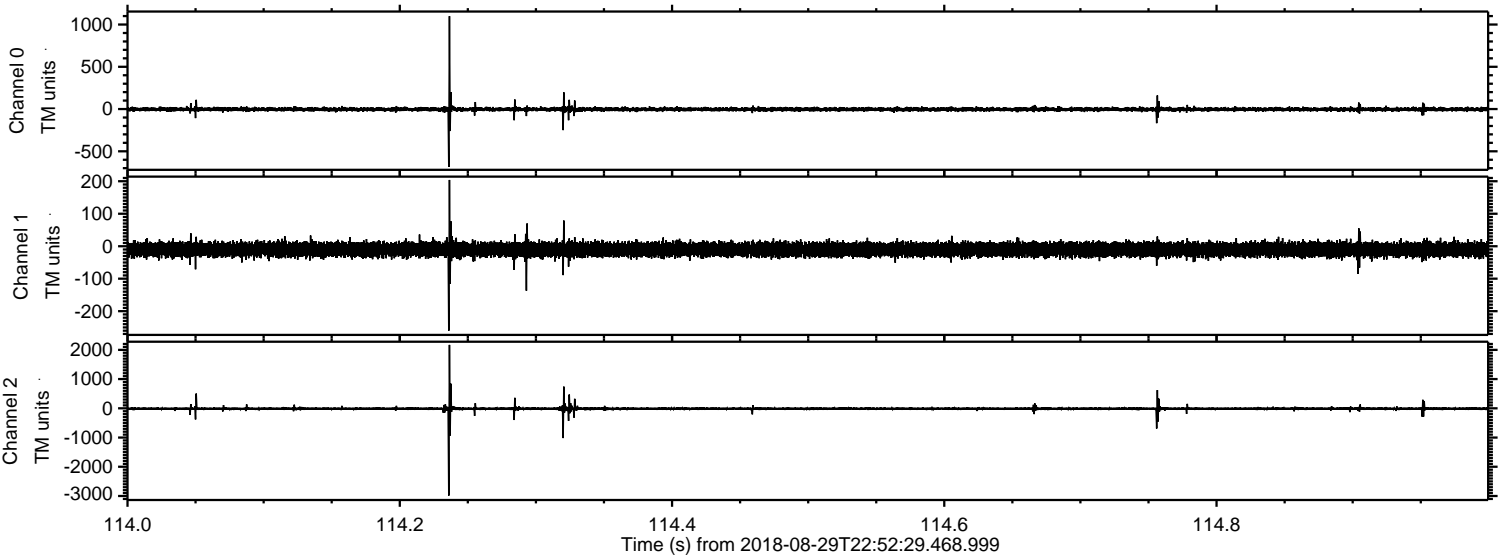

Channel 0
mn: -685
mx: 1099
 μ : -3.2
 σ : 14.9

Channel 1
mn: -260
mx: 204
 μ : -10.3
 σ : 11.2

Channel 2
mn: -2988
mx: 2170
 μ : -12.2
 σ : 38.0

Processed Thu Aug 30 01:00:27 2018 by ELM ver.2012-10-06 from 001__elm20180829_225228__dat00.bin

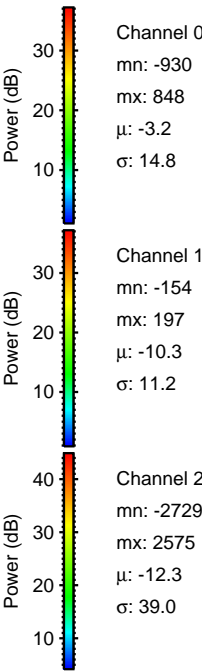
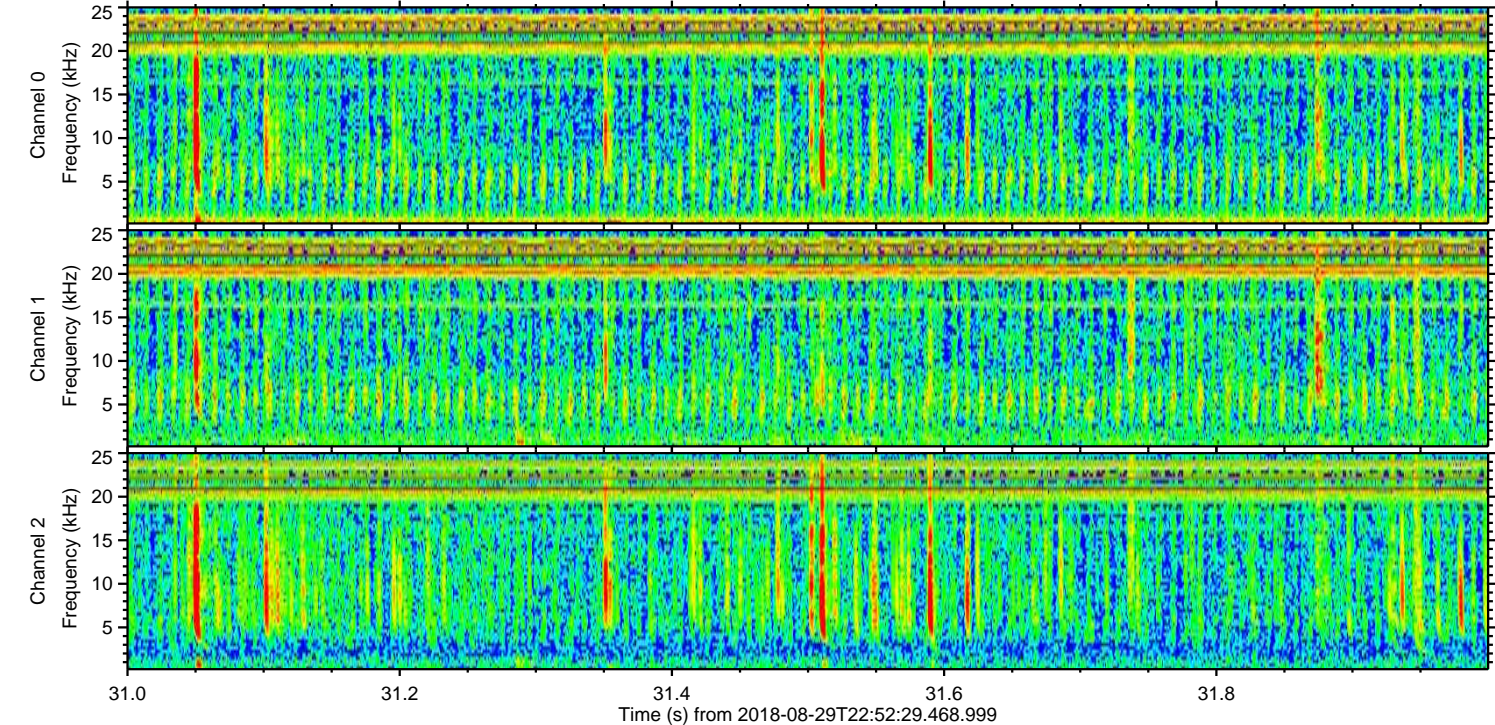
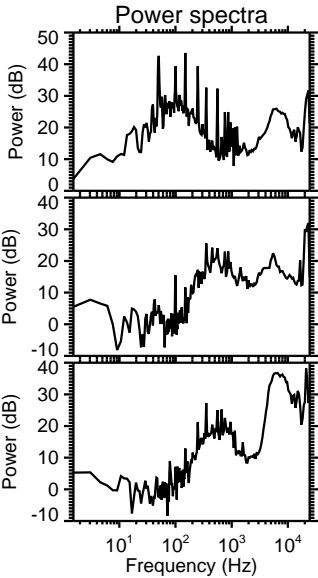
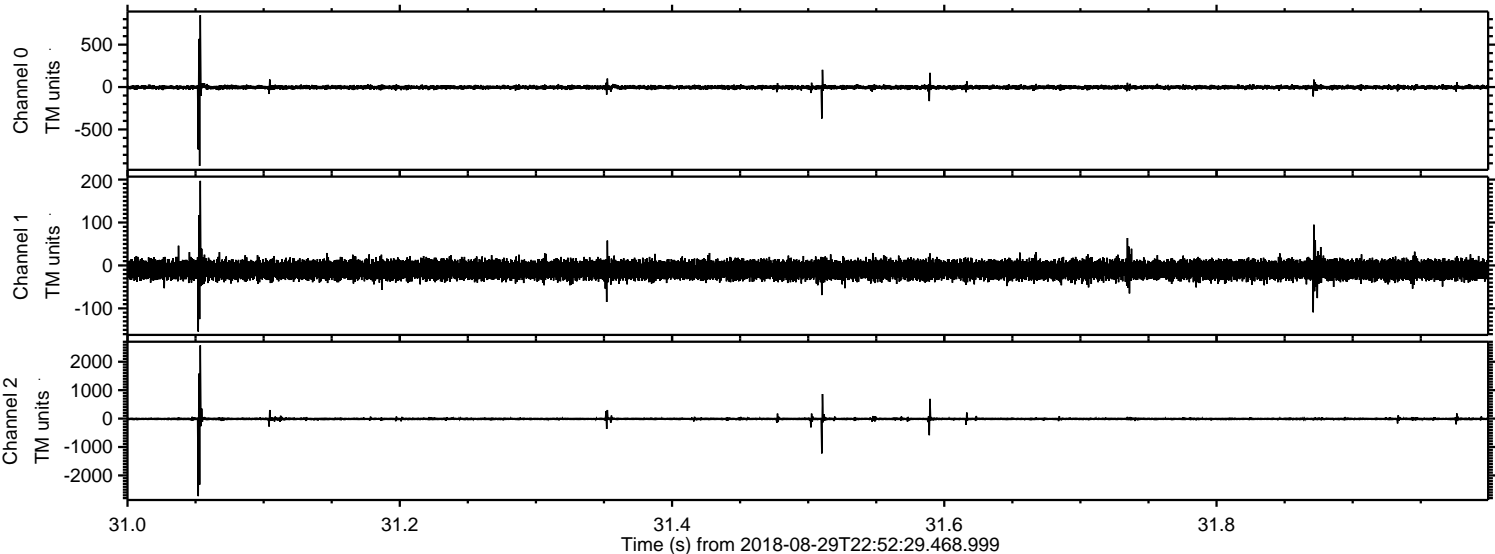

Processed Thu Aug 30 01:00:27 2018 by ELM ver.2012-10-06 from 001__elm20180829_225228__dat00.bin

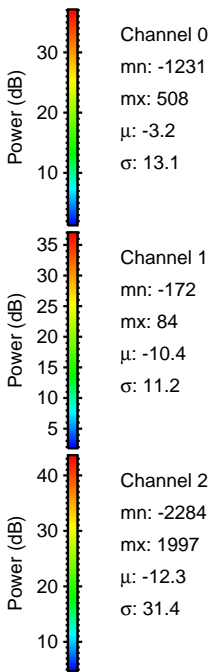
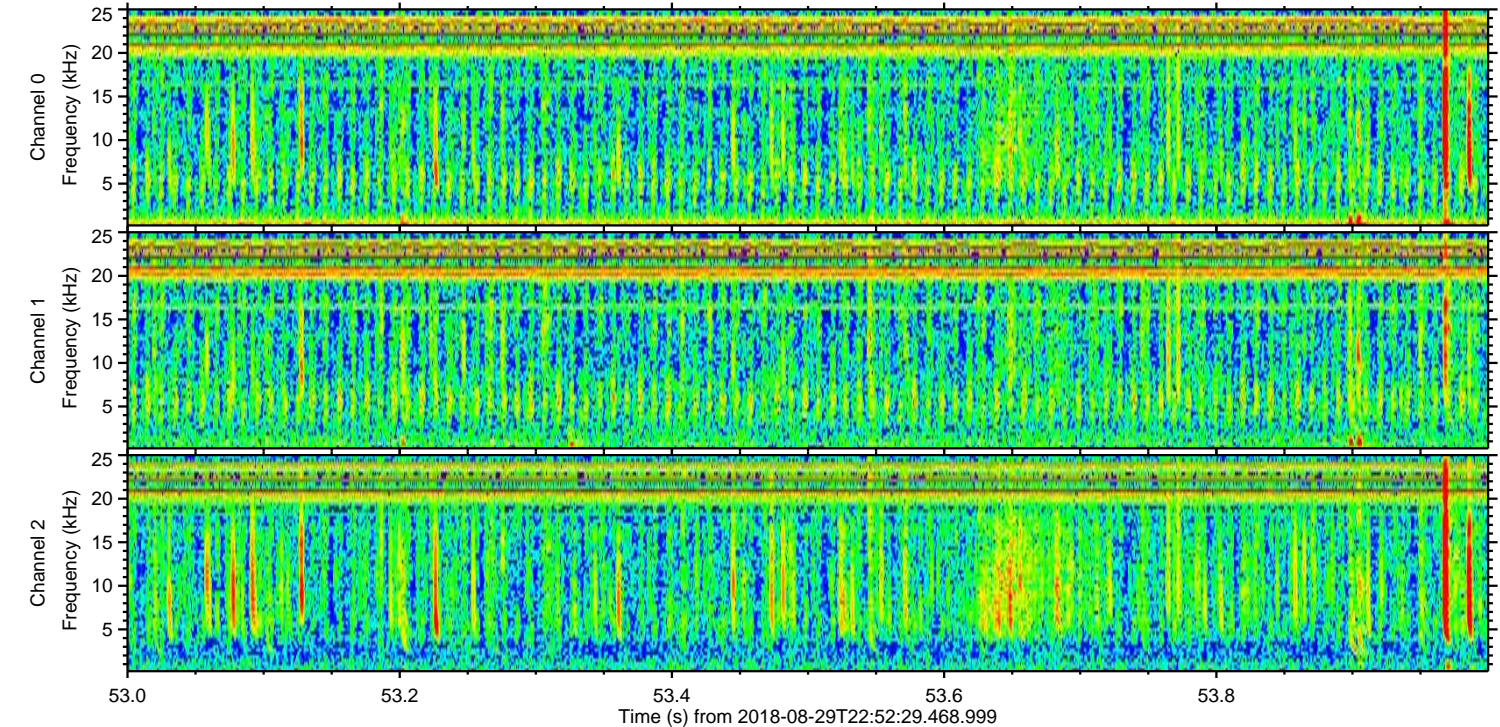
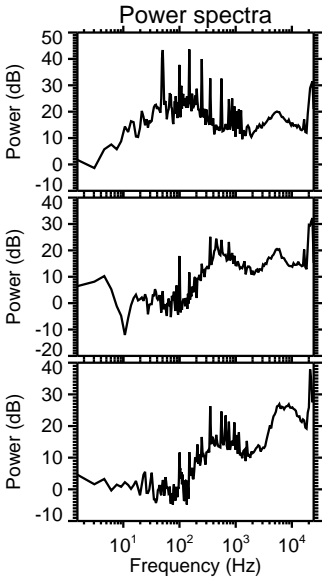
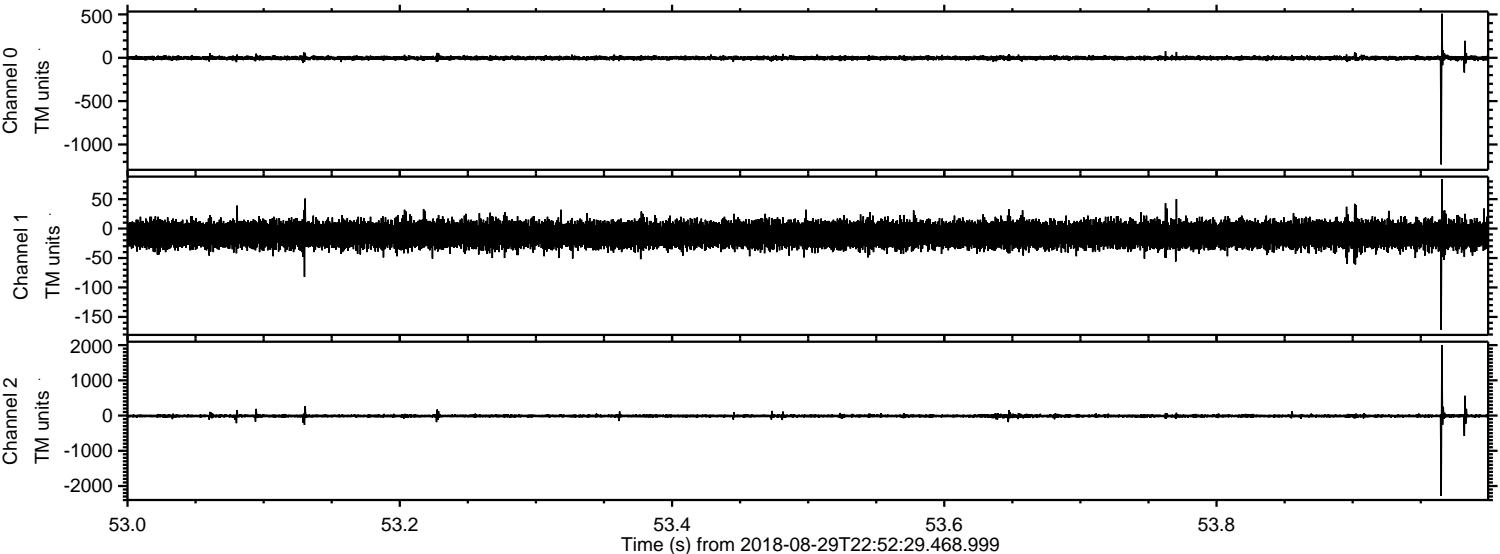

Channel 0
mn: -1231
mx: 508
 μ : -3.2
 σ : 13.1

Channel 1
mn: -172
mx: 84
 μ : -10.4
 σ : 11.2

Channel 2
mn: -2284
mx: 1997
 μ : -12.3
 σ : 31.4

Processed Thu Aug 30 01:00:28 2018 by ELM ver.2012-10-06 from 001__elm20180829_225228__dat00.bin

