

ELMAVAN 3D WAVEFORMS (Measured data sampled at 50 kHz) 51000 packets of 144 samples from 2018-08-29T19:07:20.705.000.

Processed Wed Aug 29 21:15:38 2018 by ELM ver.2012-10-06 from 001__elm20180829_190719__dat00.bin

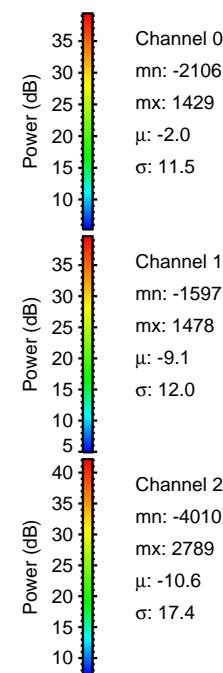

Processed Wed Aug 29 21:15:44 2018 by ELM ver.2012-10-06 from 001__elm20180829_190719__dat00.bin

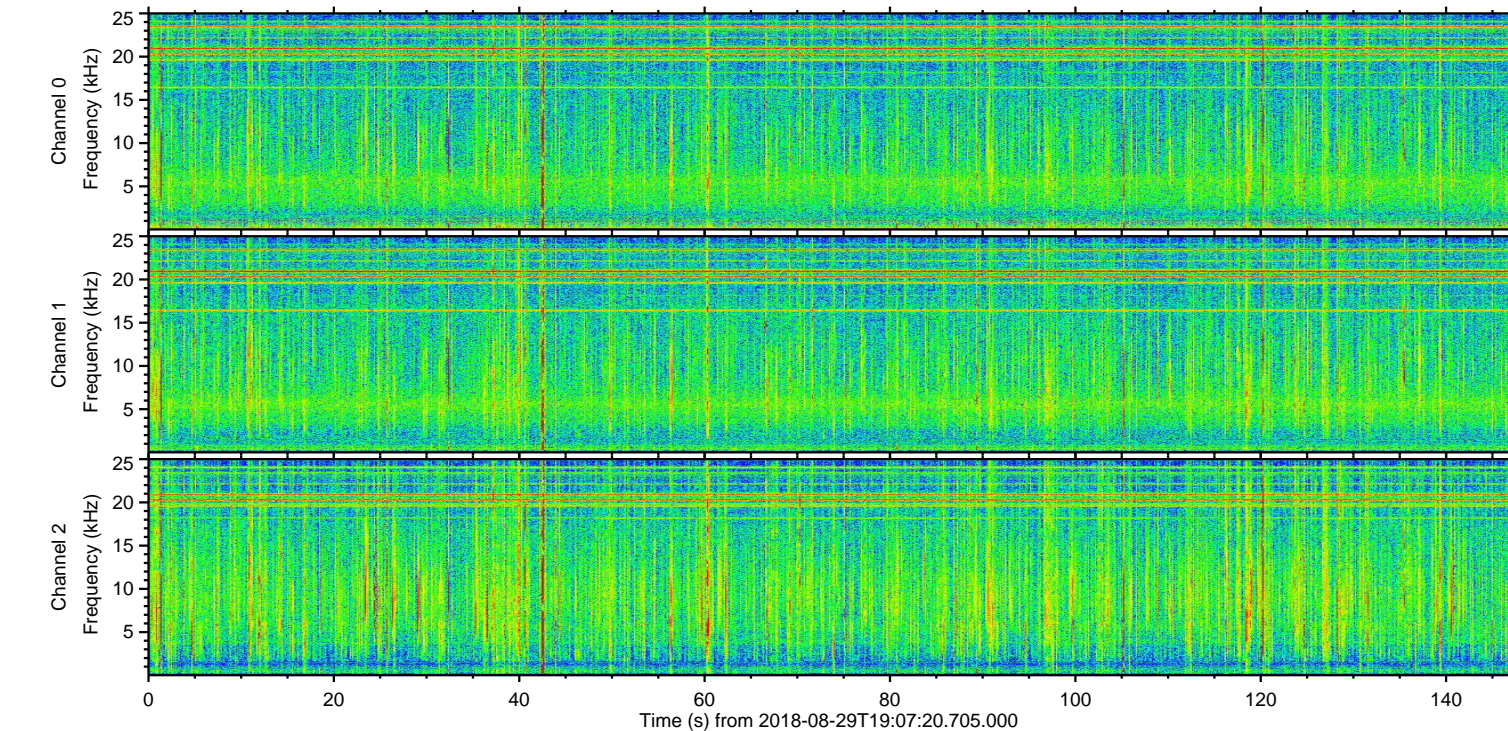
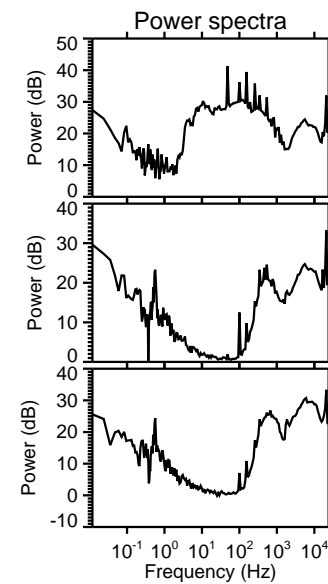
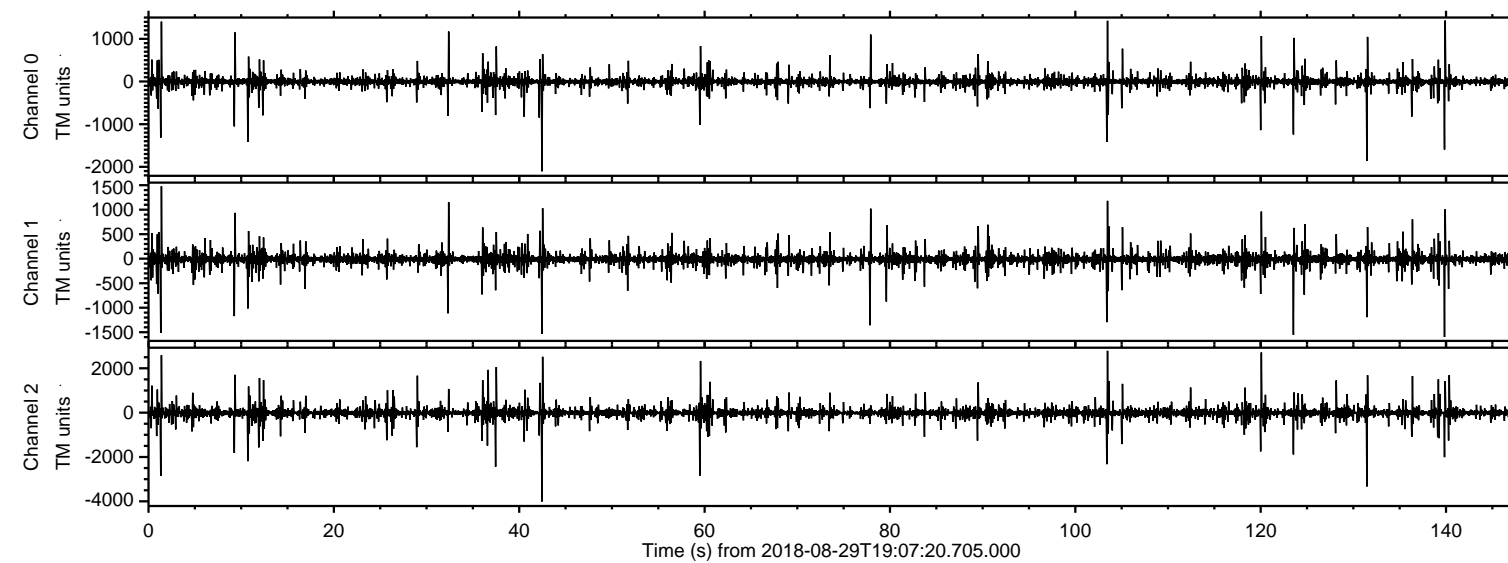
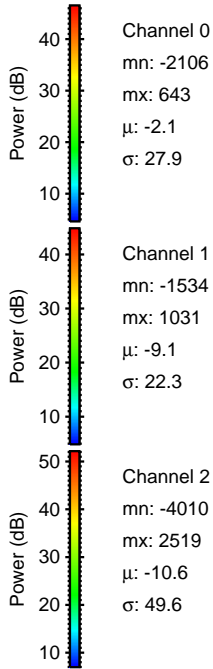
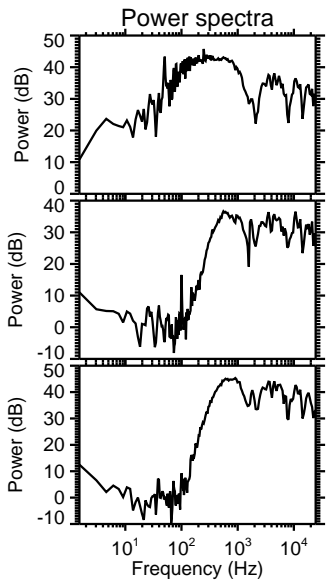
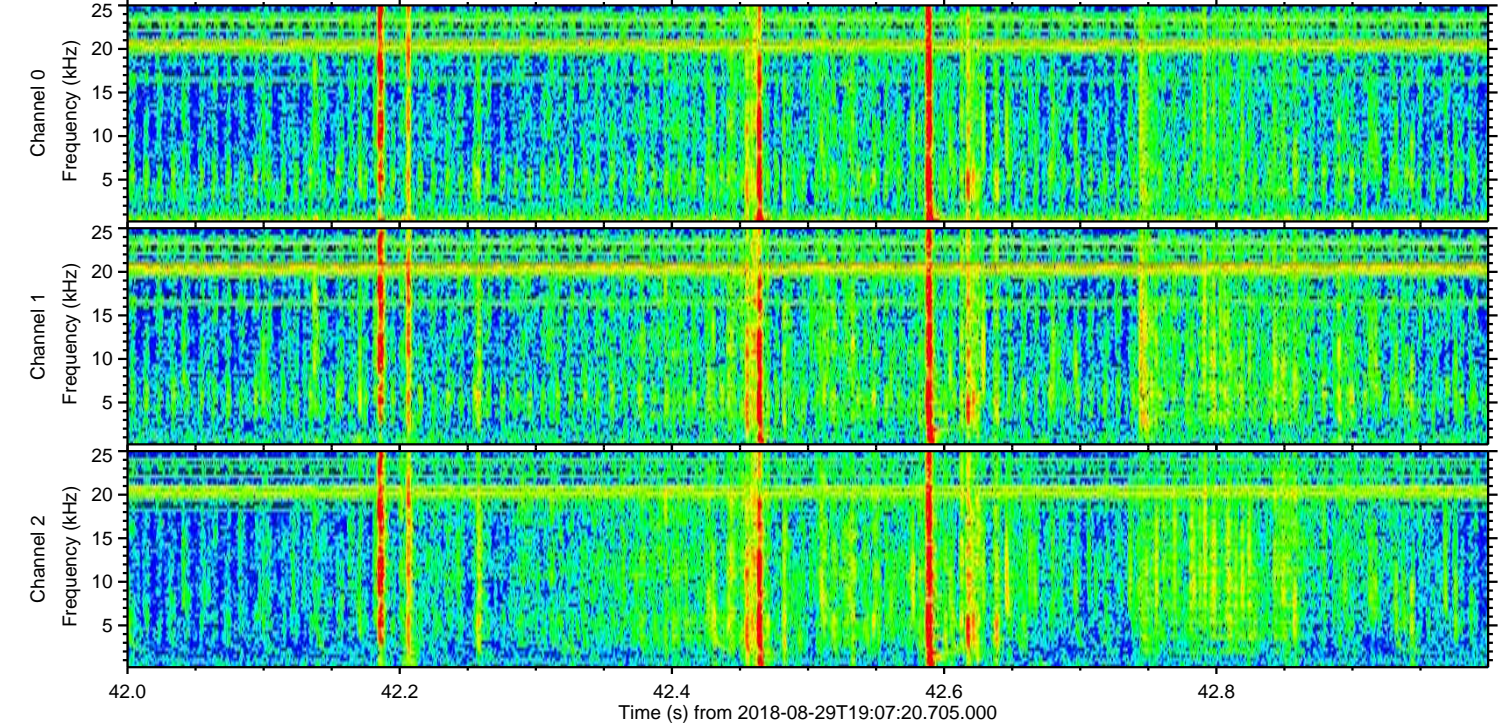
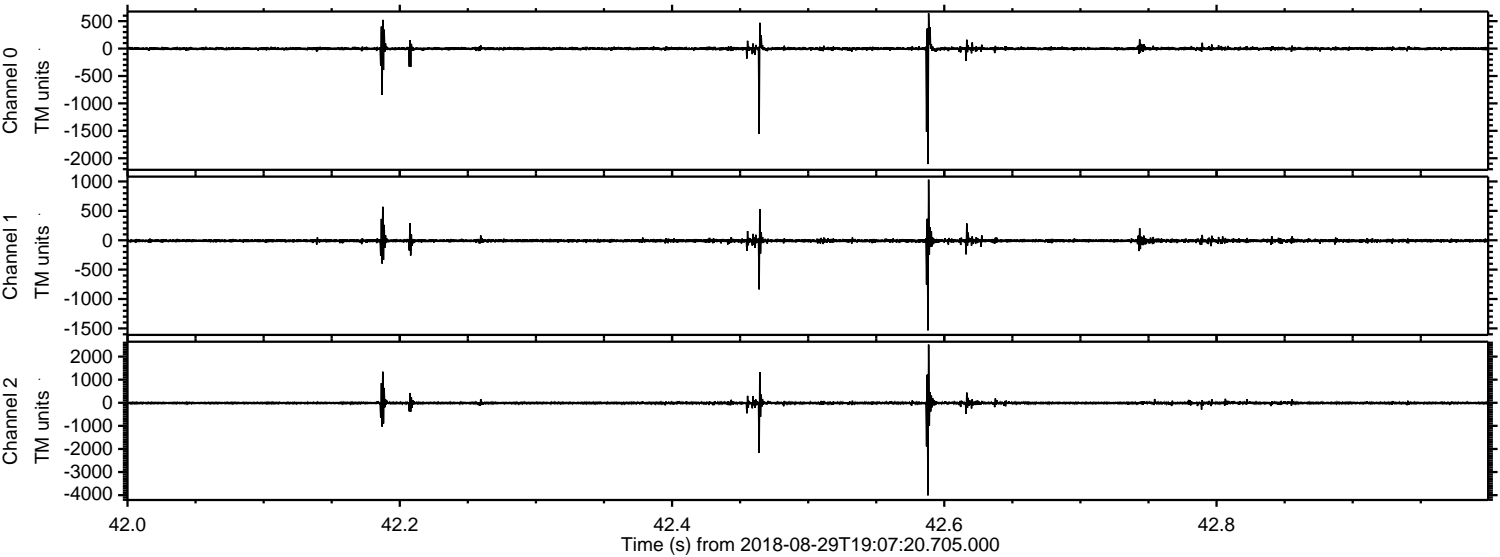

ELMAVAN 3D WAVEFORMS (Measured data sampled at 50 kHz) 51000 packets of 144 samples from 2018-08-29T19:07:20.705.000. Part 132/147

Processed Wed Aug 29 21:15:45 2018 by ELM ver.2012-10-06 from 001__elm20180829_190719__dat00.bin

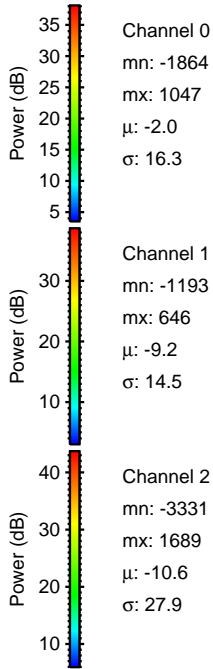
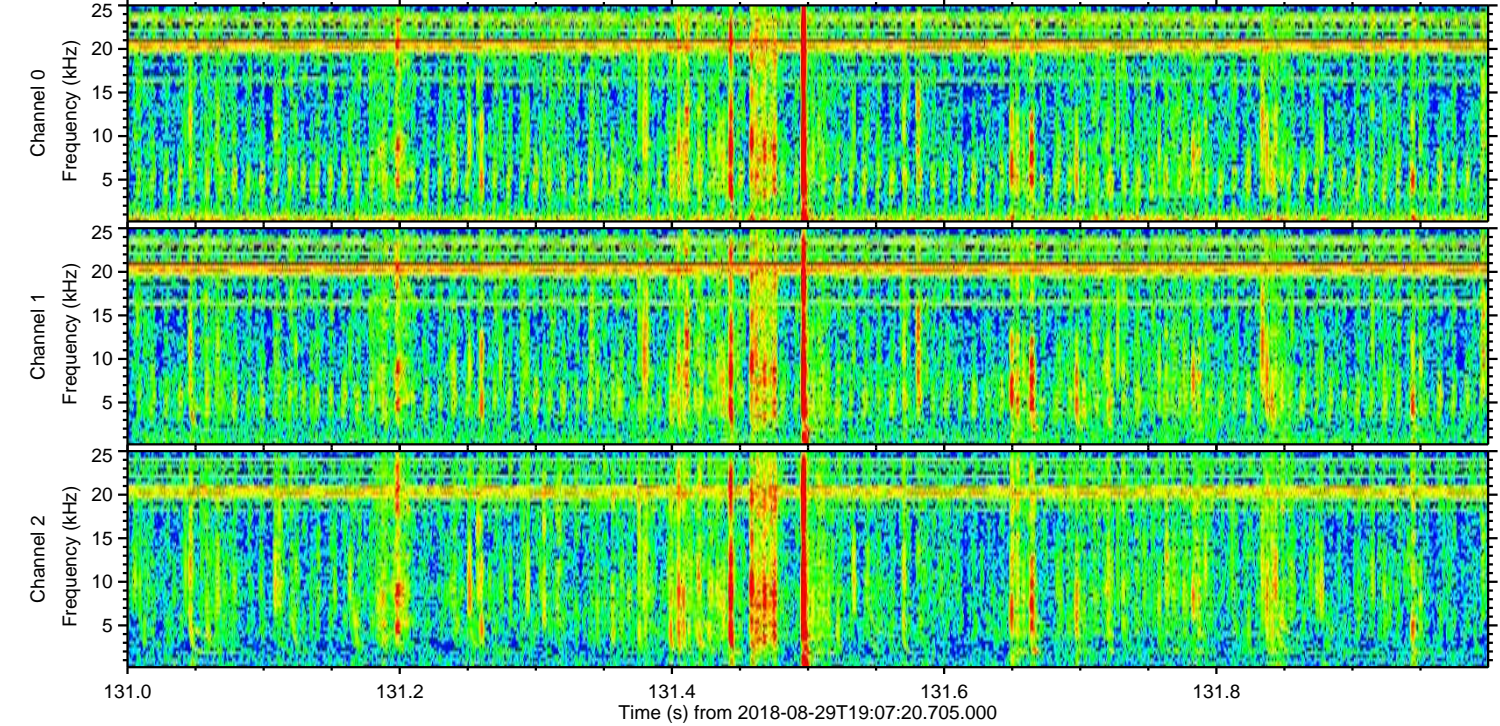
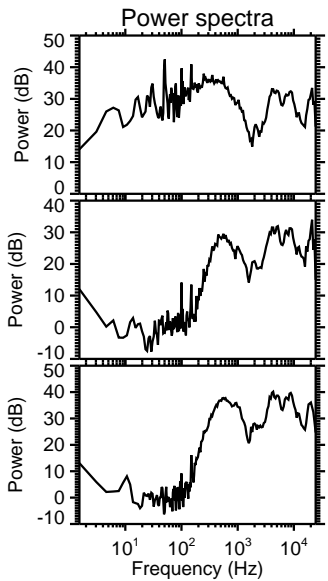
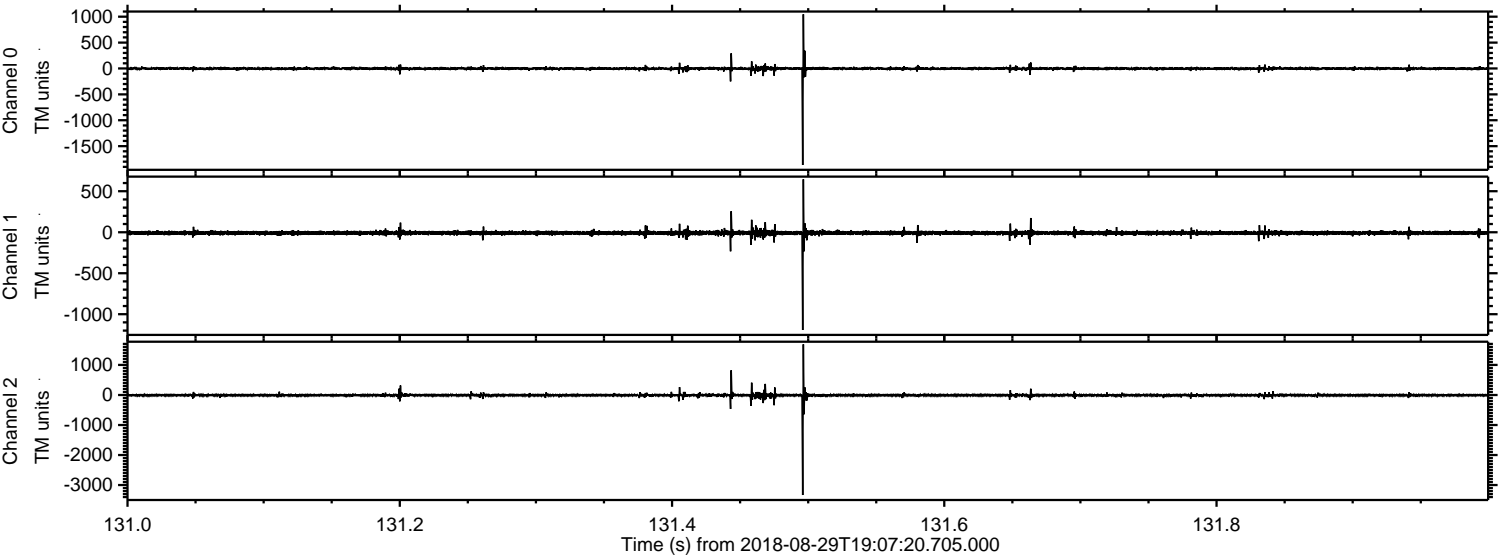

Processed Wed Aug 29 21:15:46 2018 by ELM ver.2012-10-06 from 001__elm20180829_190719__dat00.bin

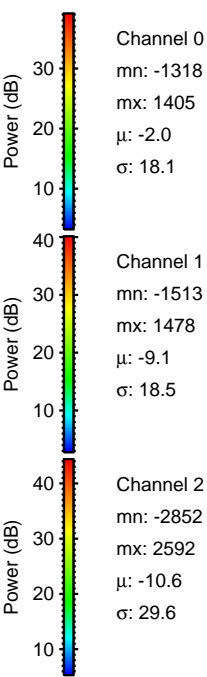
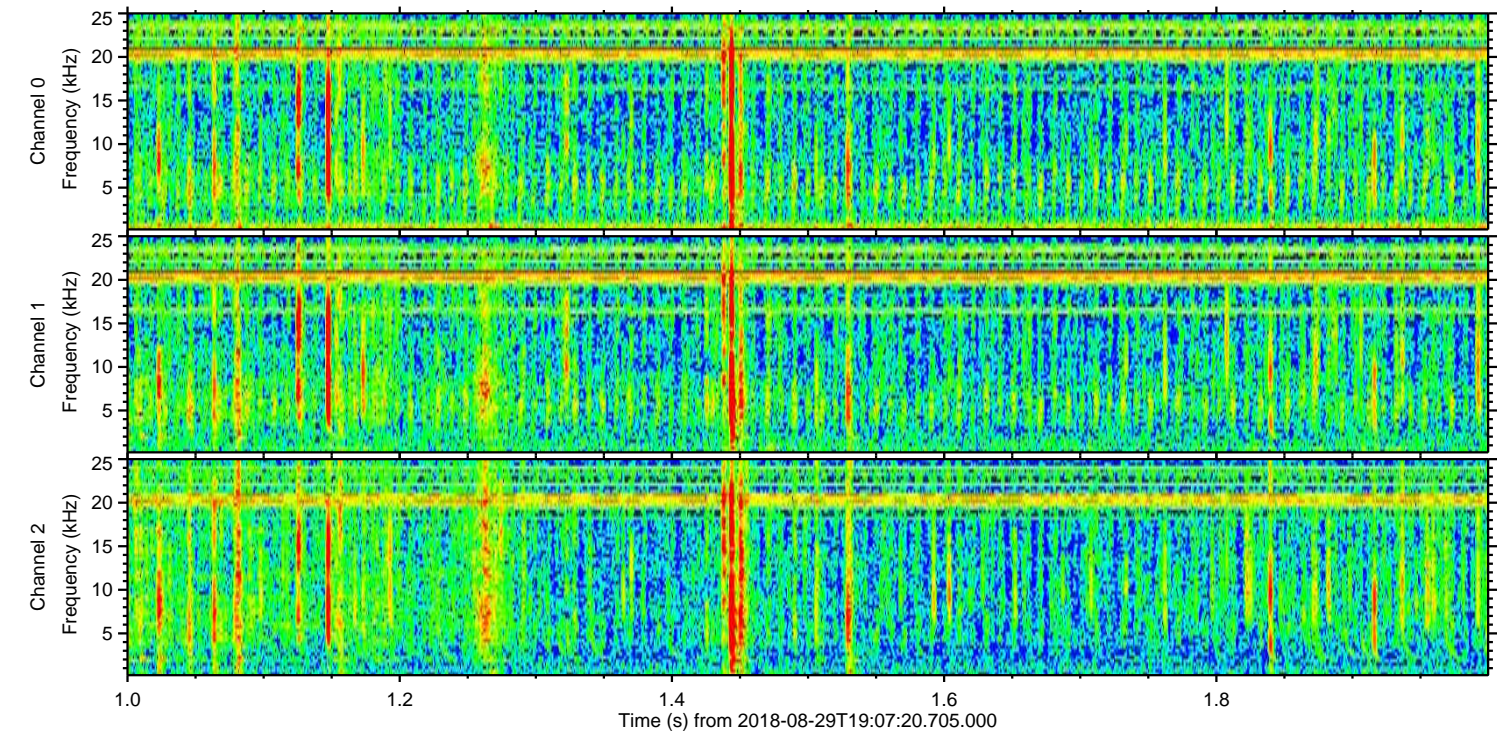
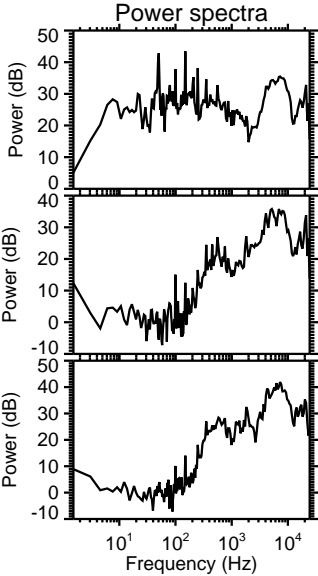
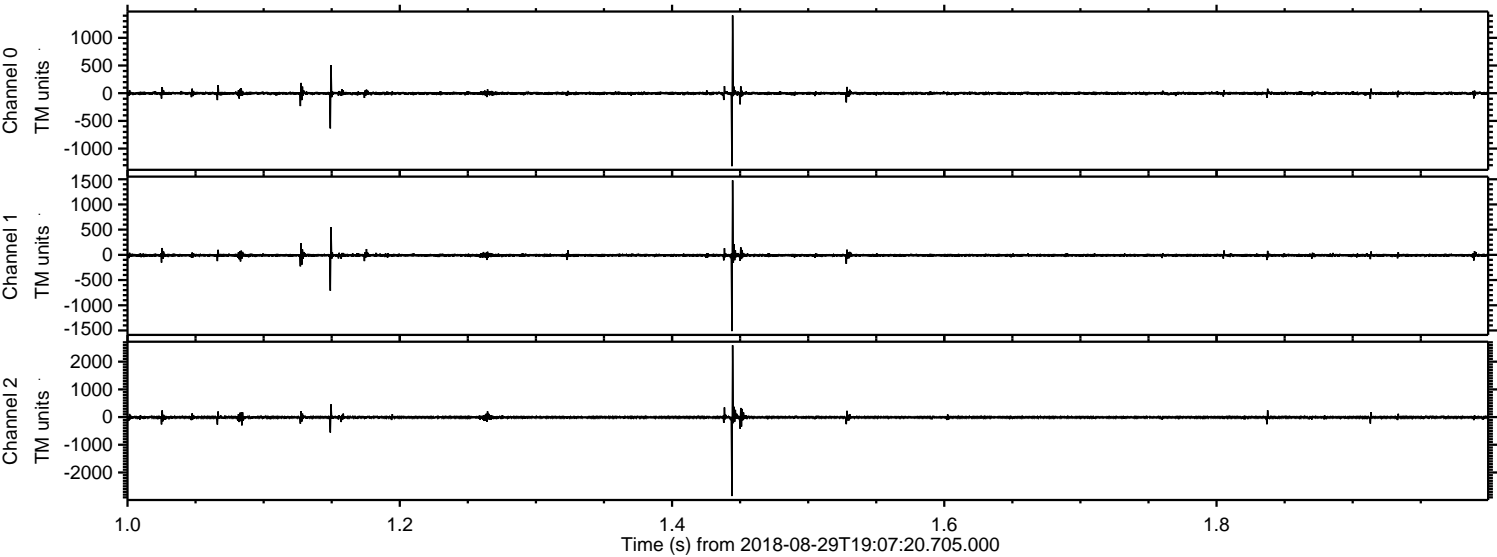

Processed Wed Aug 29 21:15:47 2018 by ELM ver.2012-10-06 from 001__elm20180829_190719__dat00.bin

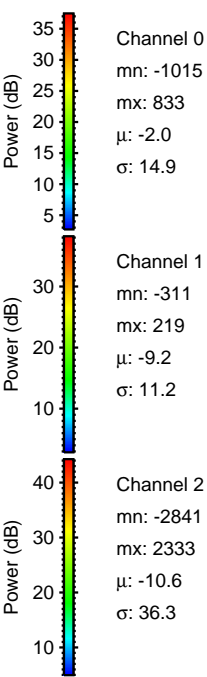
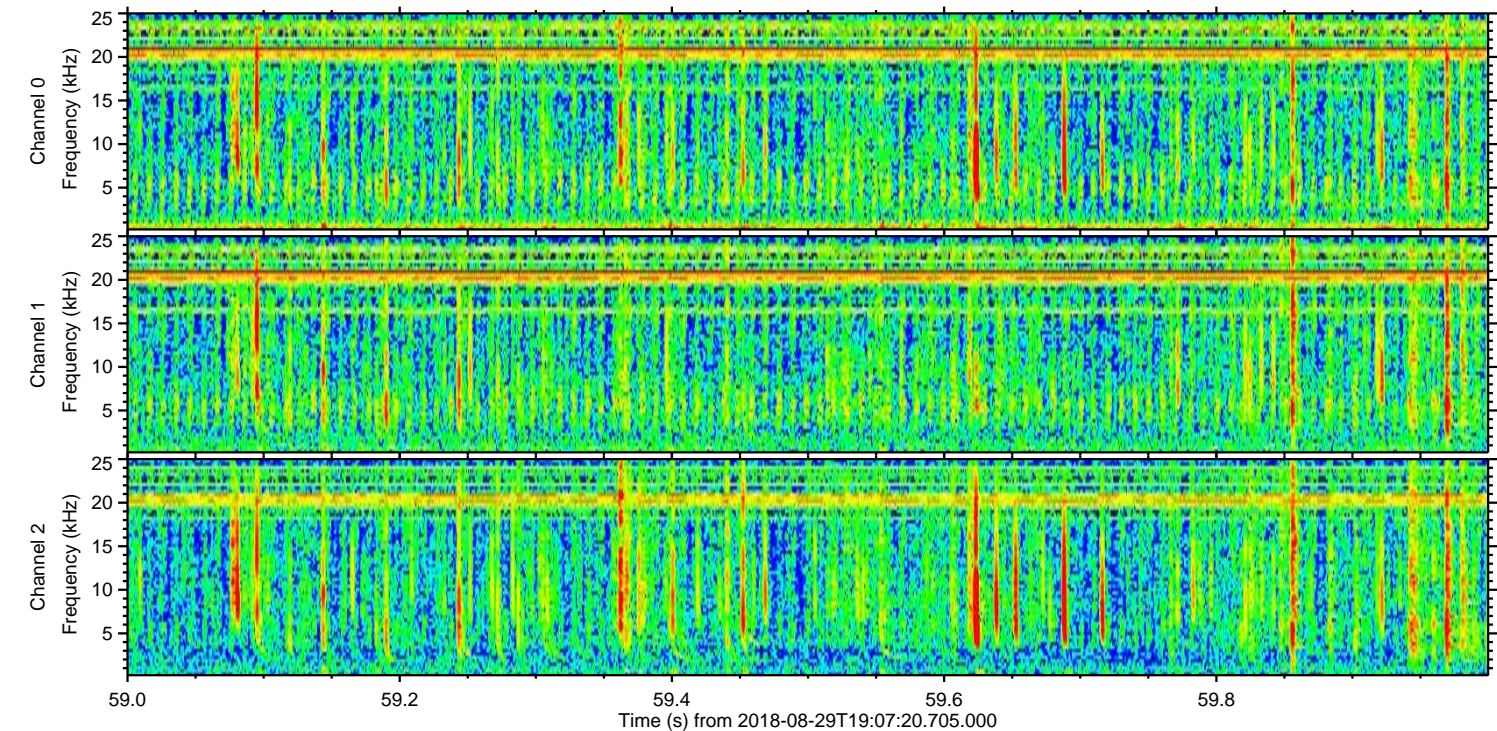
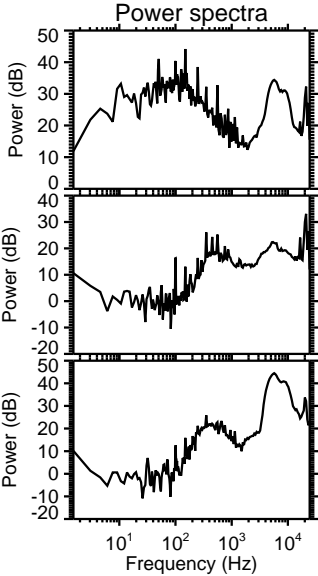
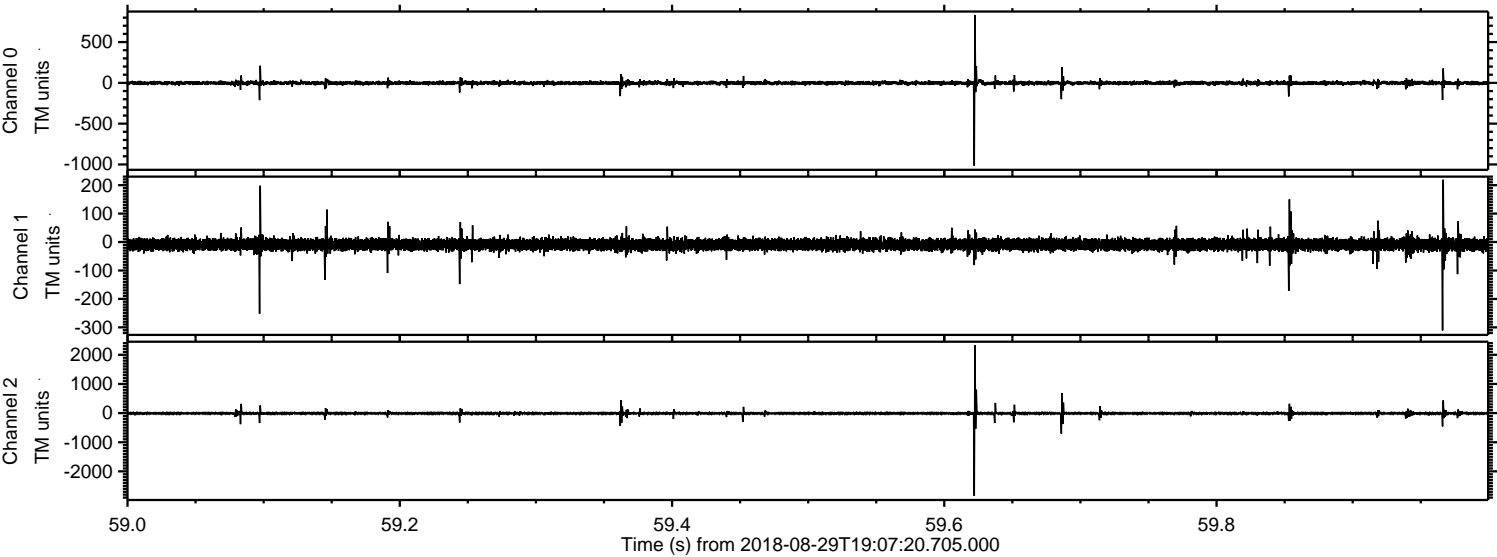

ELMAVAN 3D WAVEFORMS (Measured data sampled at 50 kHz) 51000 packets of 144 samples from 2018-08-29T19:07:20.705.000. Part 104/147

Processed Wed Aug 29 21:15:47 2018 by ELM ver.2012-10-06 from 001__elm20180829_190719__dat00.bin

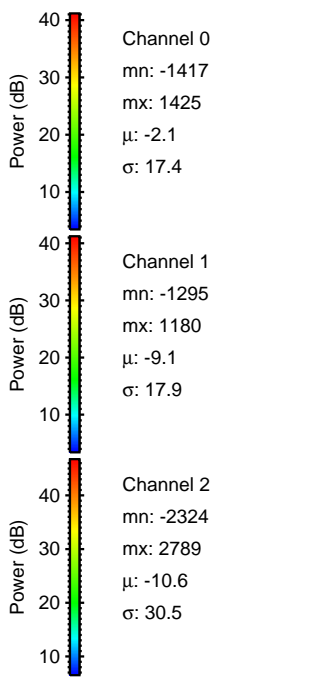
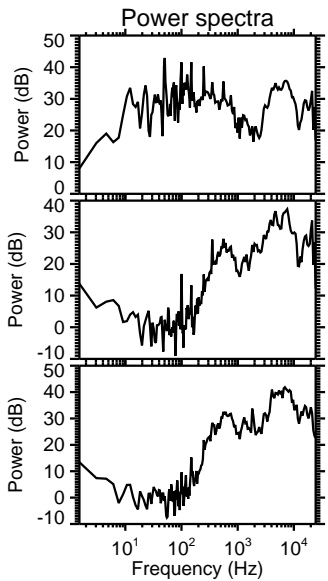
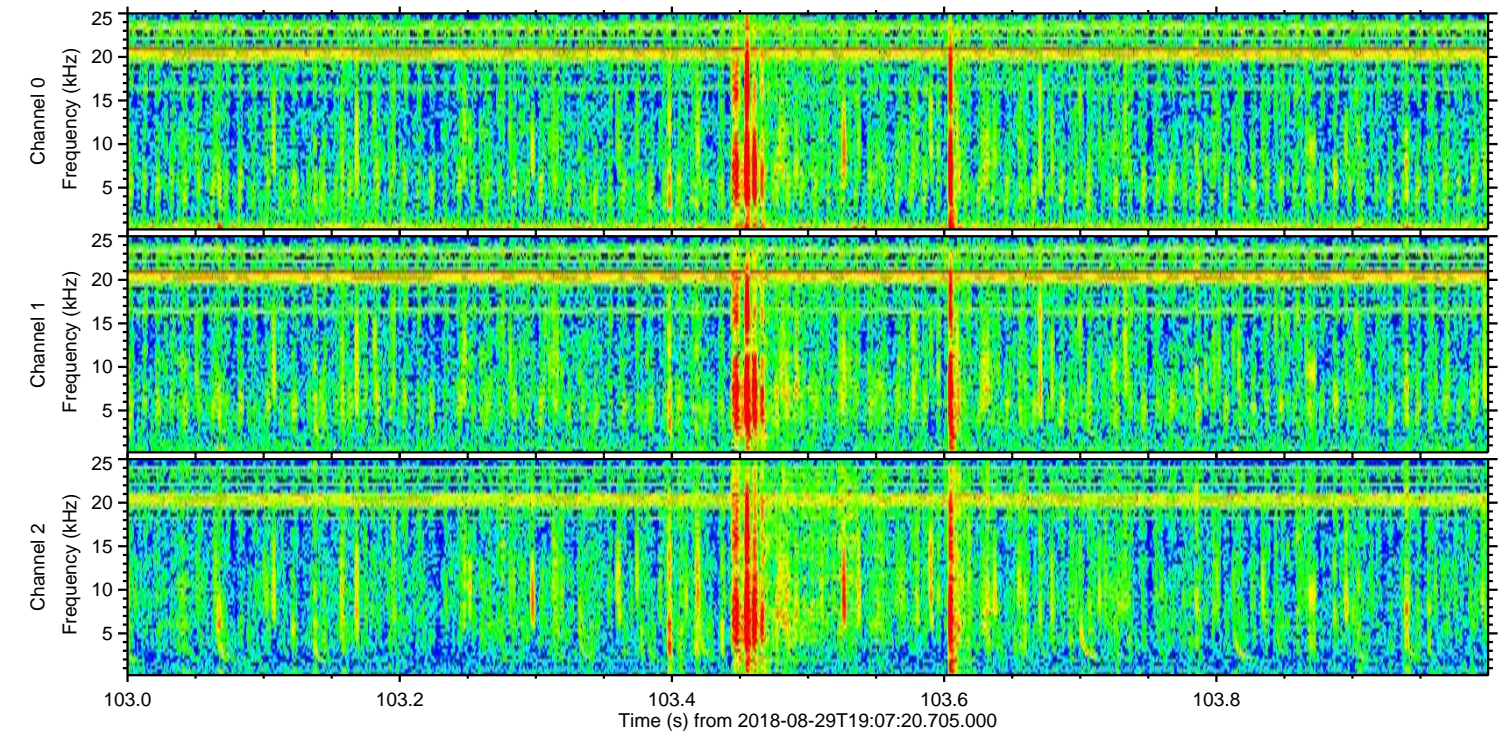
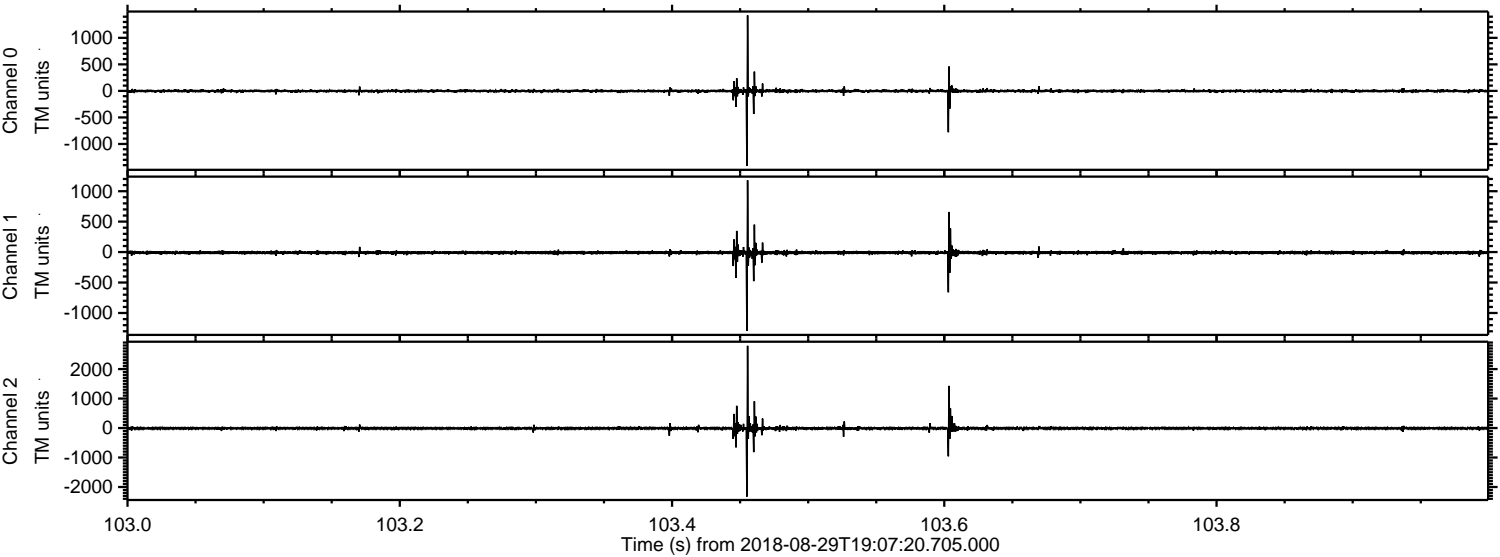

ELMAVAN 3D WAVEFORMS (Measured data sampled at 50 kHz) 51000 packets of 144 samples from 2018-08-29T19:07:20.705.000. Part 121/147

Processed Wed Aug 29 21:15:48 2018 by ELM ver.2012-10-06 from 001__elm20180829_190719__dat00.bin

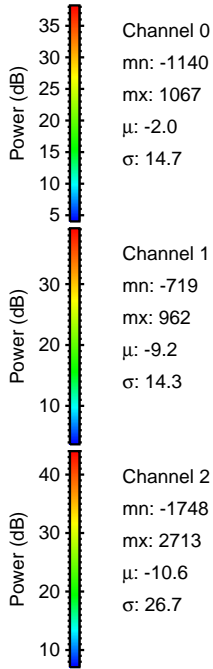
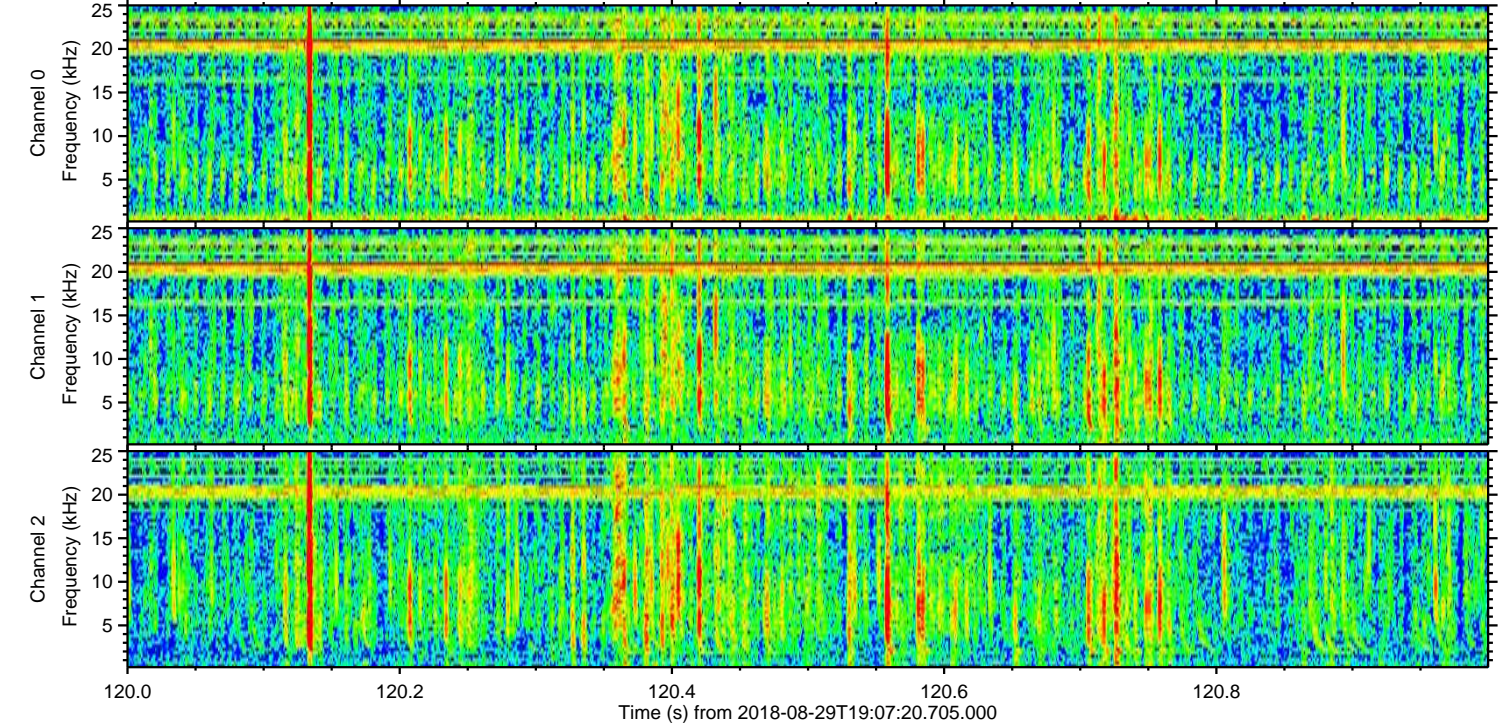
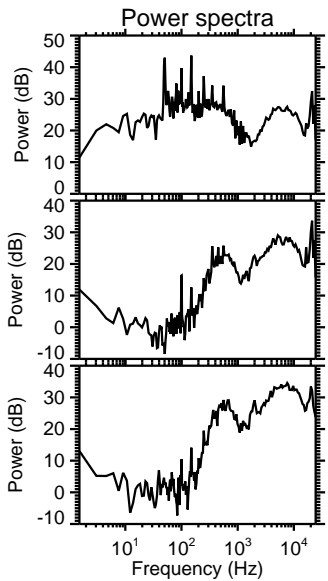
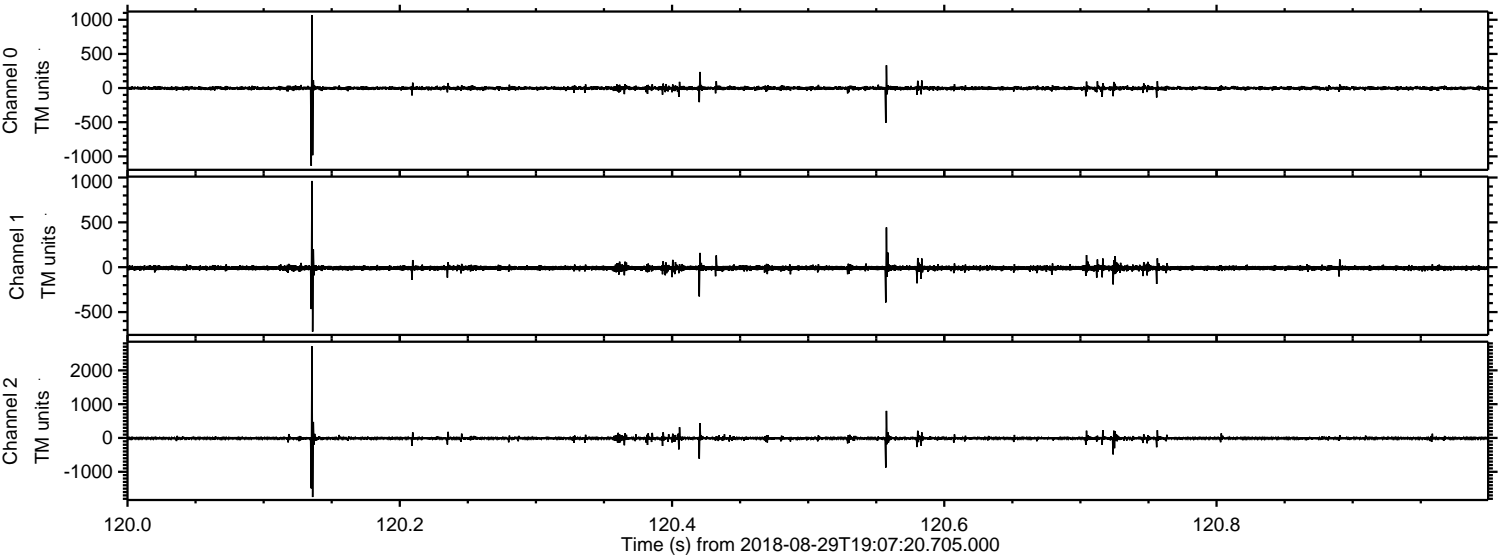

Processed Wed Aug 29 21:15:49 2018 by ELM ver.2012-10-06 from 001__elm20180829_190719__dat00.bin

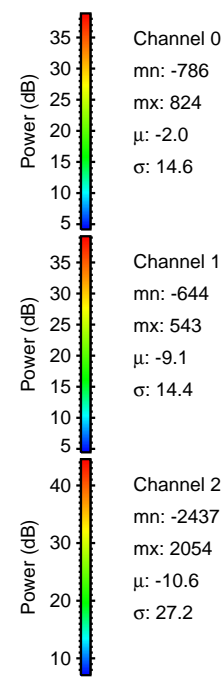
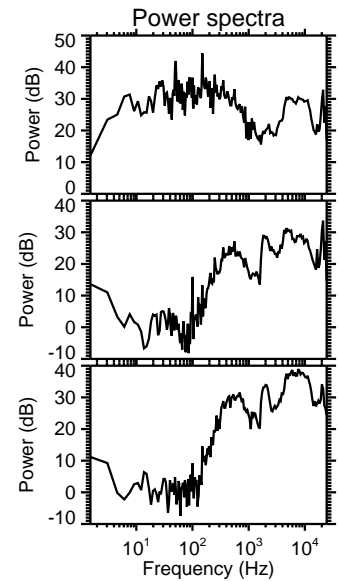
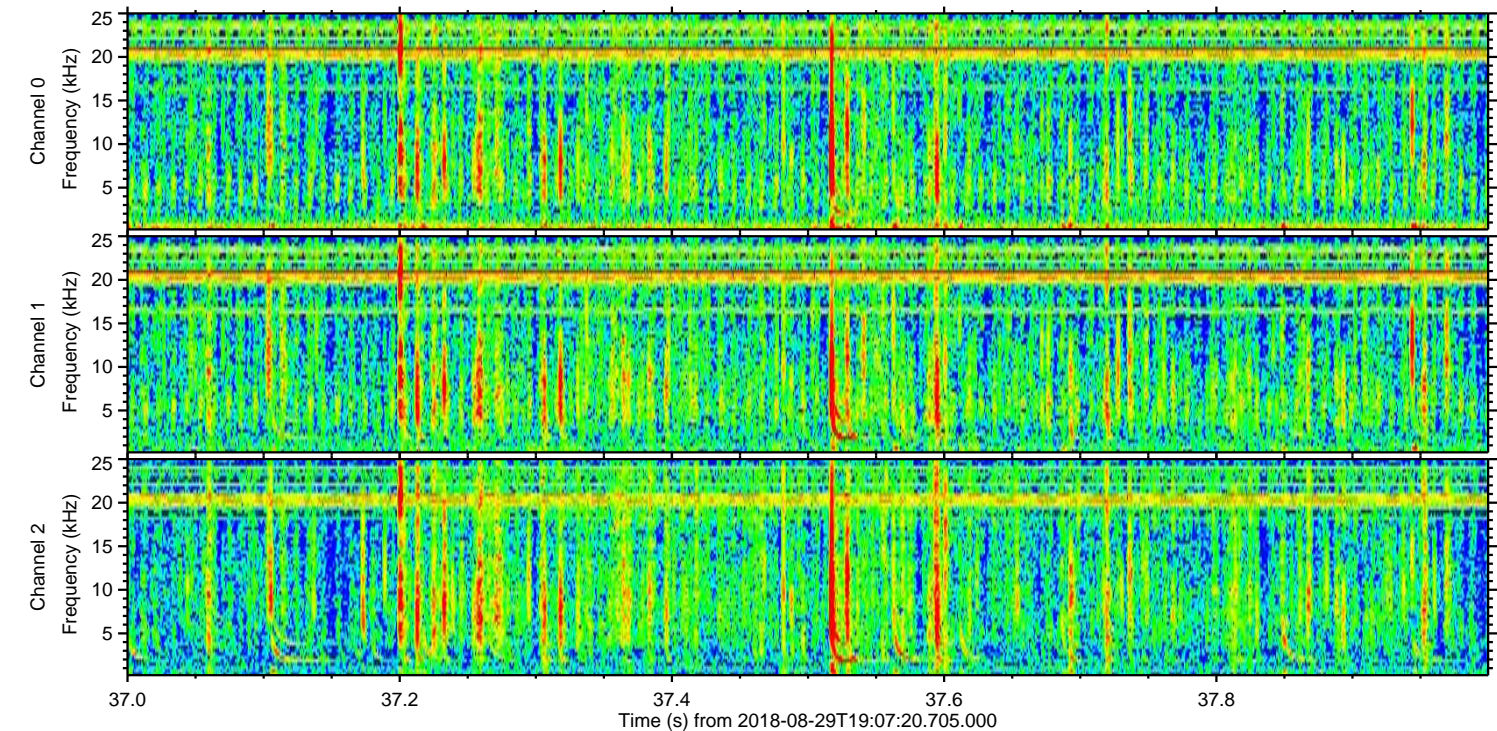
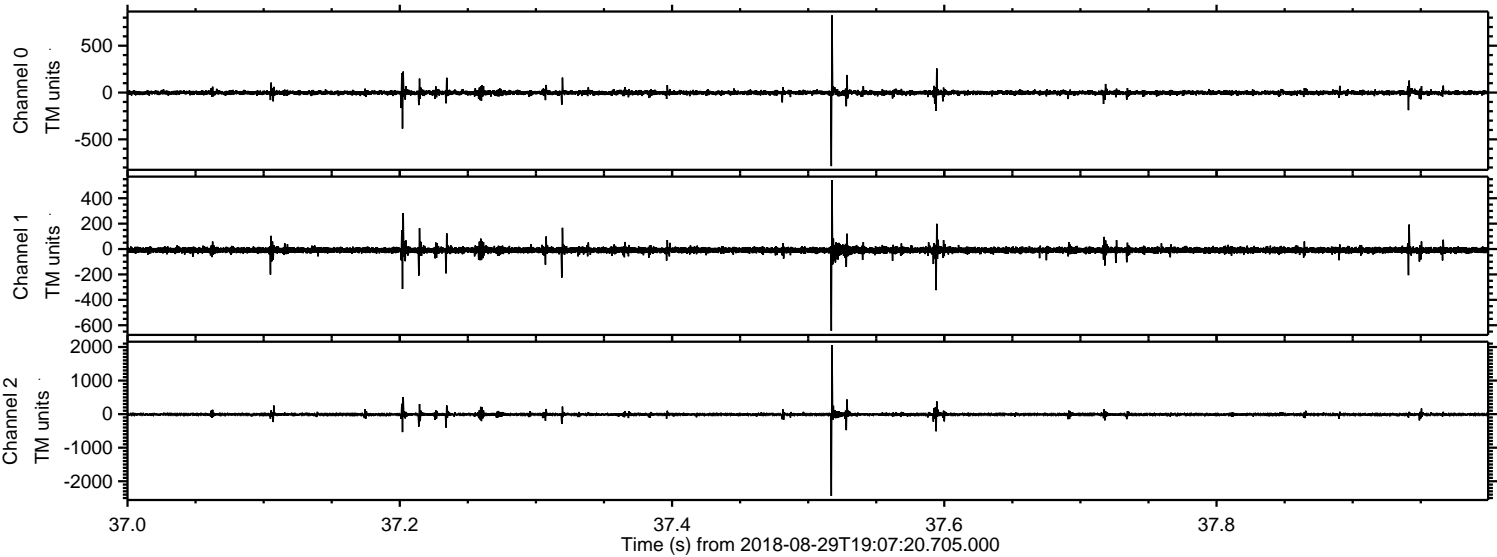

Channel 0
mn: -786
mx: 824
 μ : -2.0
 σ : 14.6

Channel 1
mn: -644
mx: 543
 μ : -9.1
 σ : 14.4

Channel 2
mn: -2437
mx: 2054
 μ : -10.6
 σ : 27.2

Processed Wed Aug 29 21:15:49 2018 by ELM ver.2012-10-06 from 001__elm20180829_190719__dat00.bin

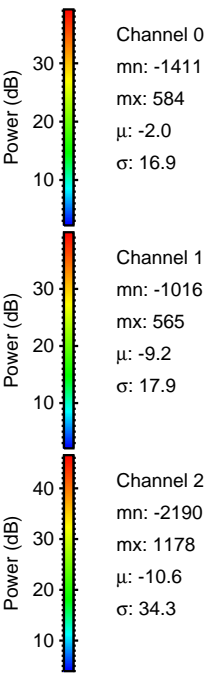
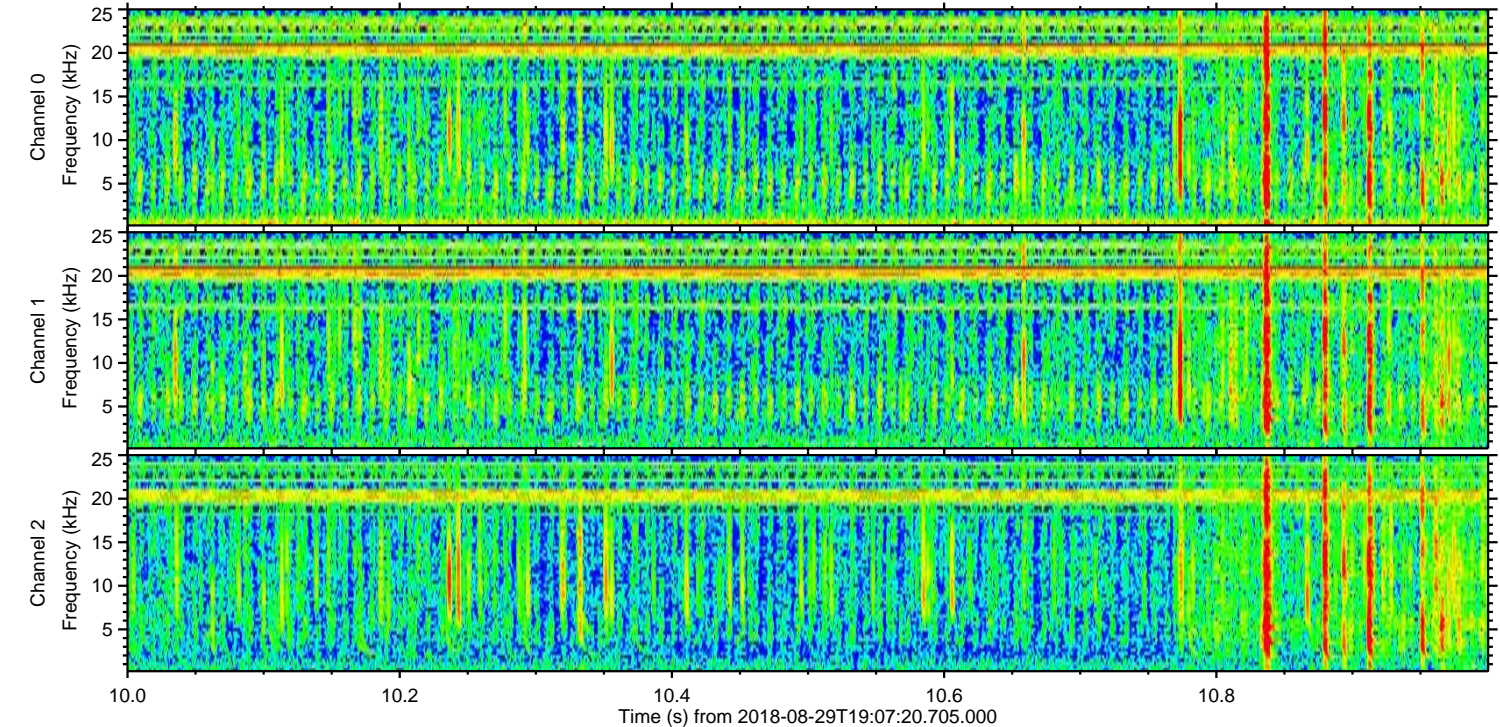
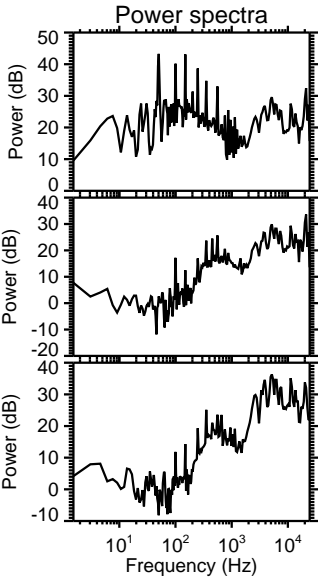
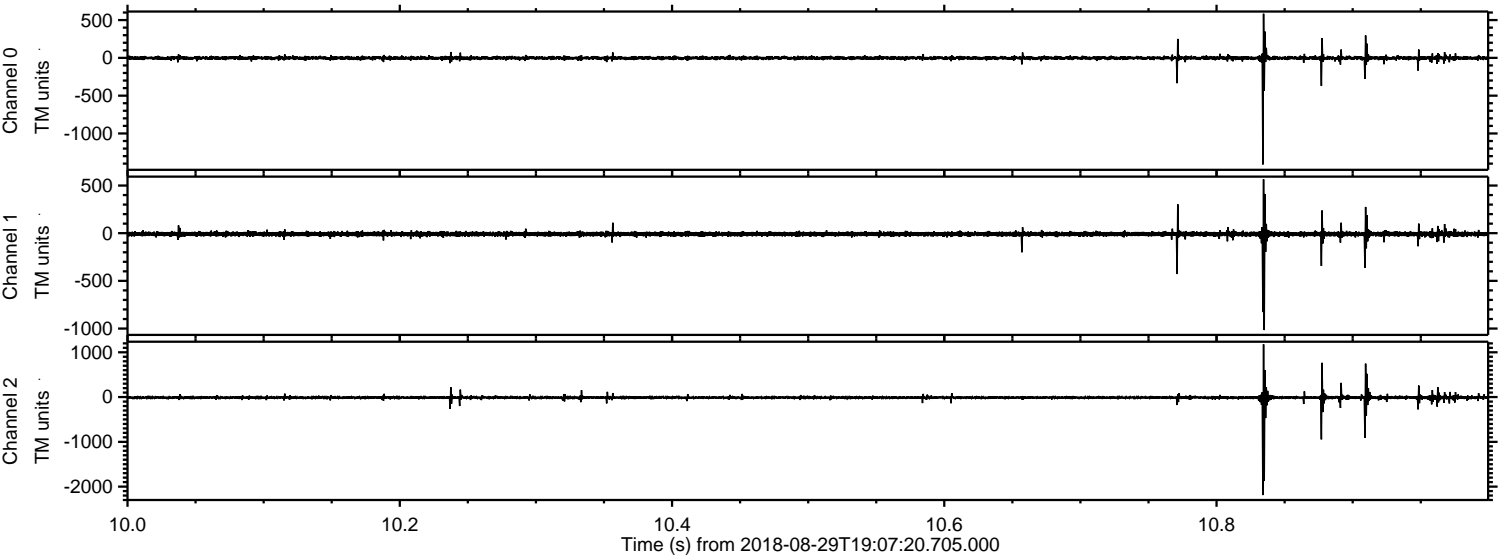

Processed Wed Aug 29 21:15:50 2018 by ELM ver.2012-10-06 from 001__elm20180829_190719__dat00.bin

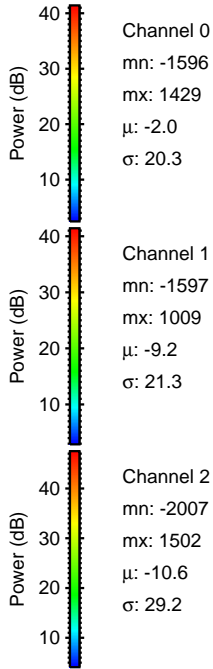
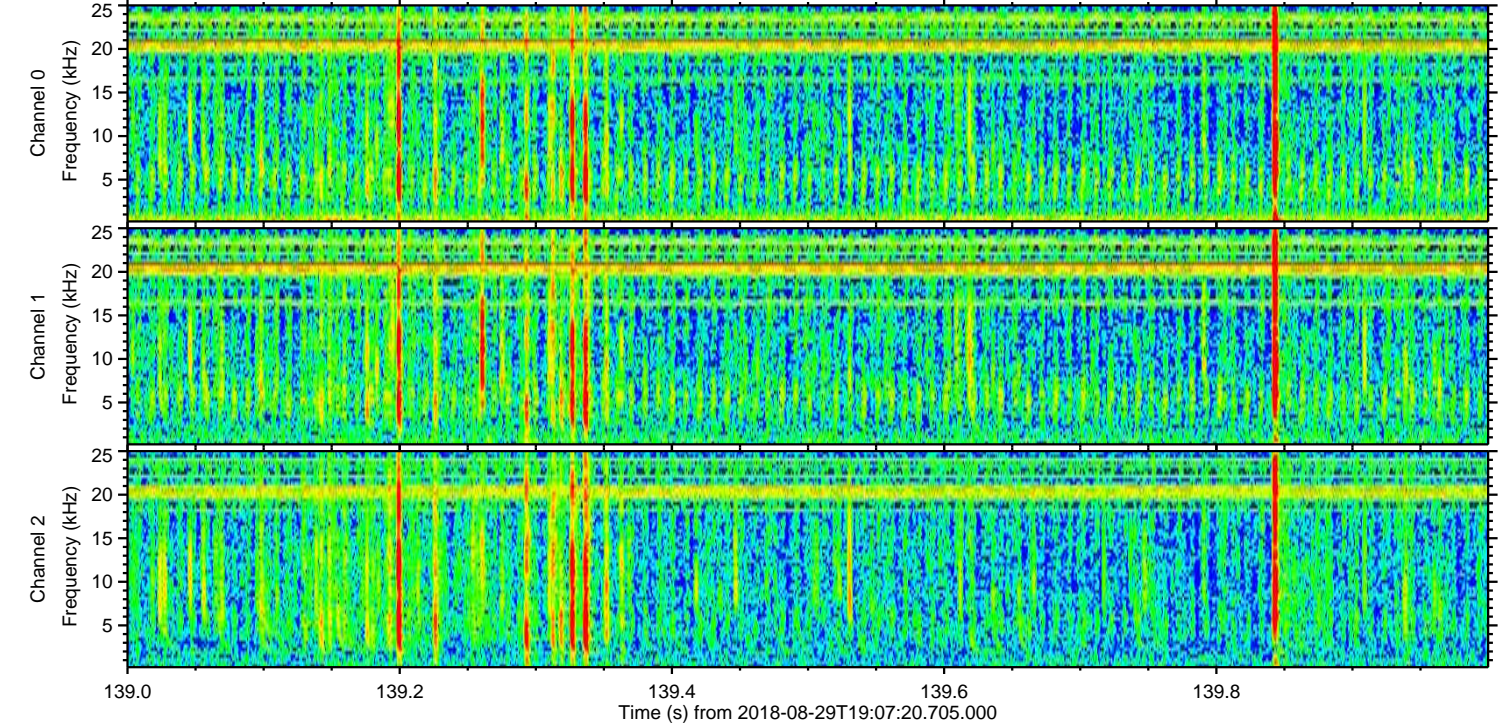
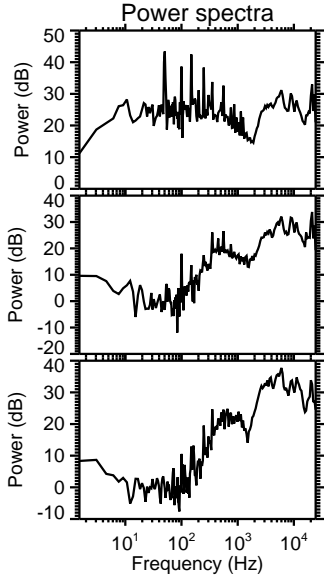
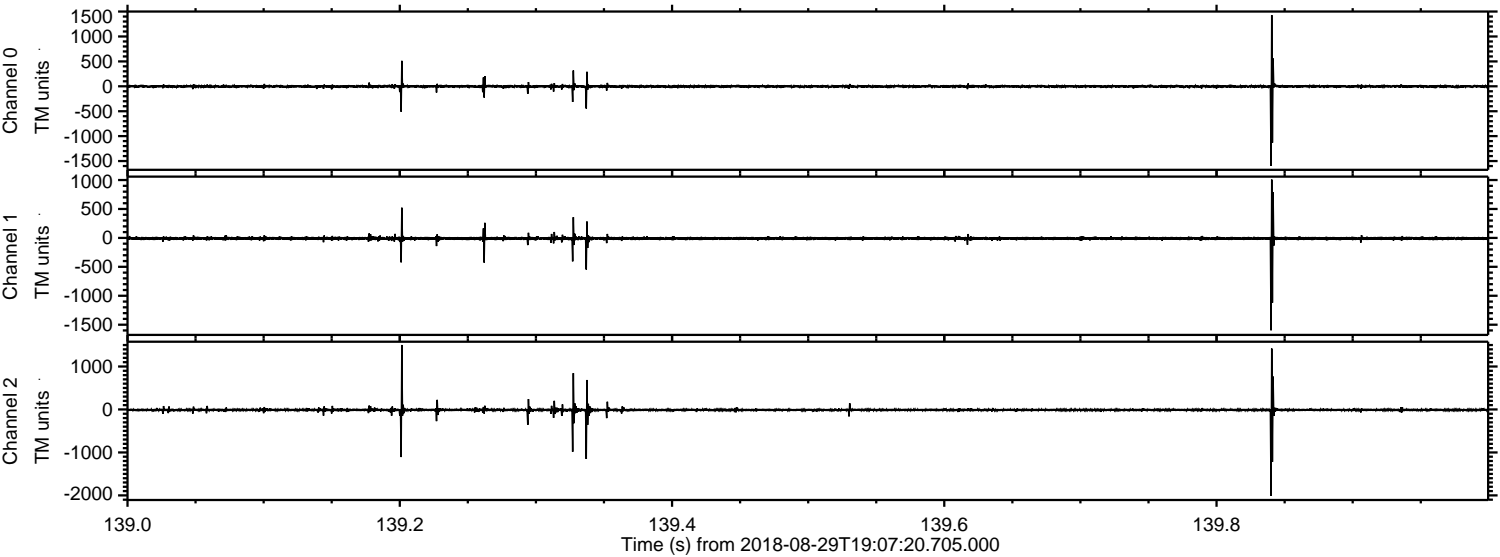

Processed Wed Aug 29 21:15:50 2018 by ELM ver.2012-10-06 from 001__elm20180829_190719__dat00.bin

