

ELMAVAN 3D WAVEFORMS (Measured data sampled at 50 kHz) 51000 packets of 144 samples from 2018-08-29T17:27:16.780.999.

Processed Wed Aug 29 19:35:06 2018 by ELM ver.2012-10-06 from 001__elm20180829_172715__dat00.bin

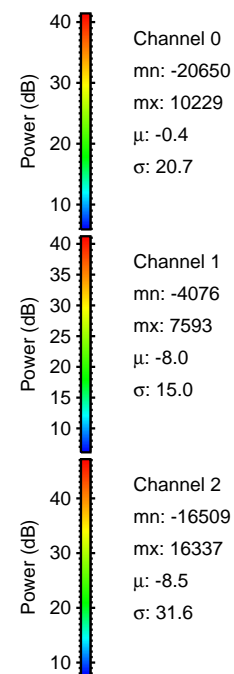
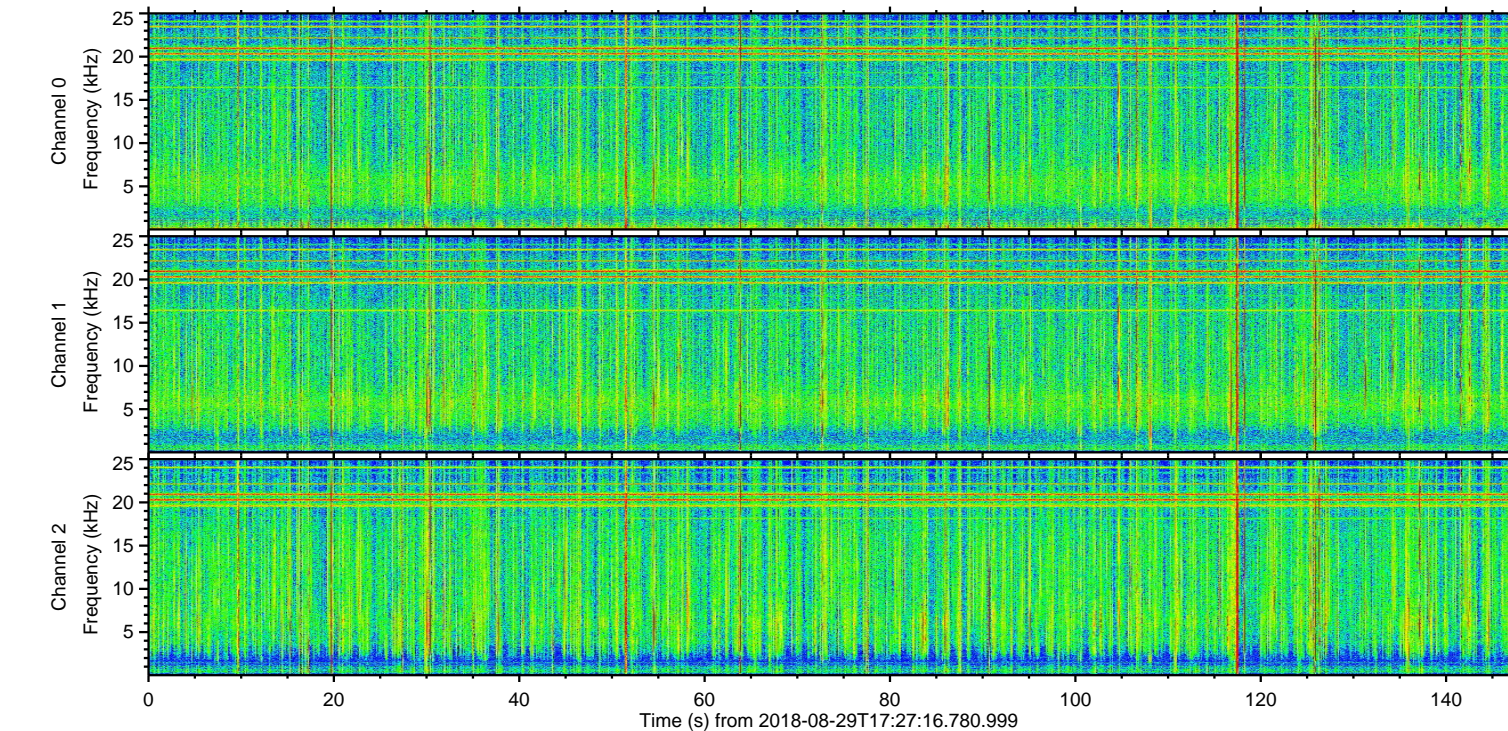
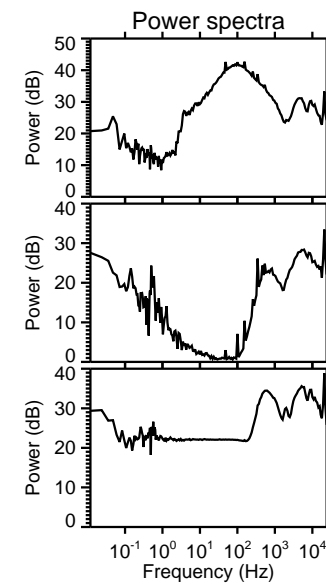
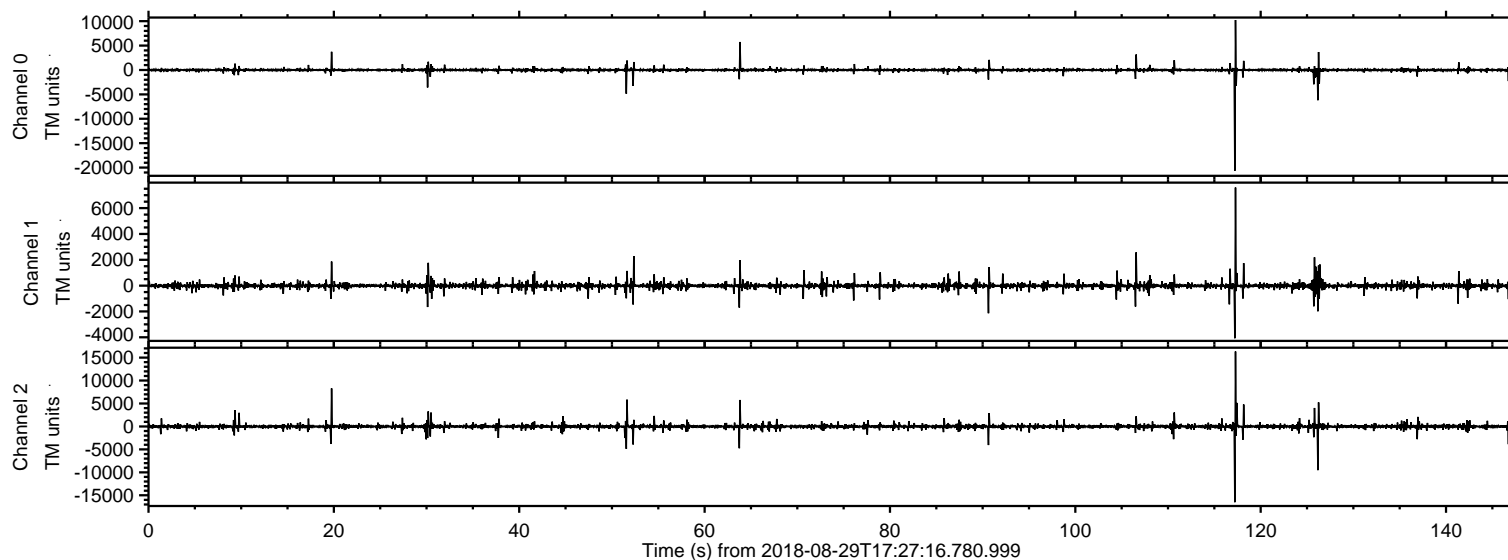

ELMAVAN 3D WAVEFORMS (Measured data sampled at 50 kHz) 51000 packets of 144 samples from 2018-08-29T17:27:16.780.999. Part 118/147

Processed Wed Aug 29 19:35:13 2018 by ELM ver.2012-10-06 from 001__elm20180829_172715__dat00.bin

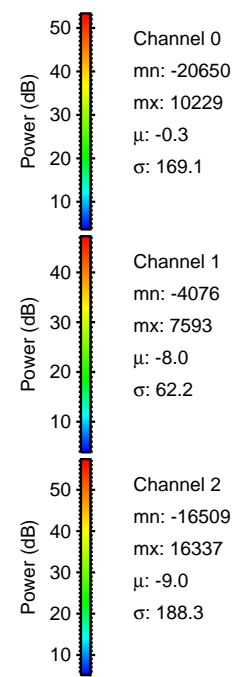
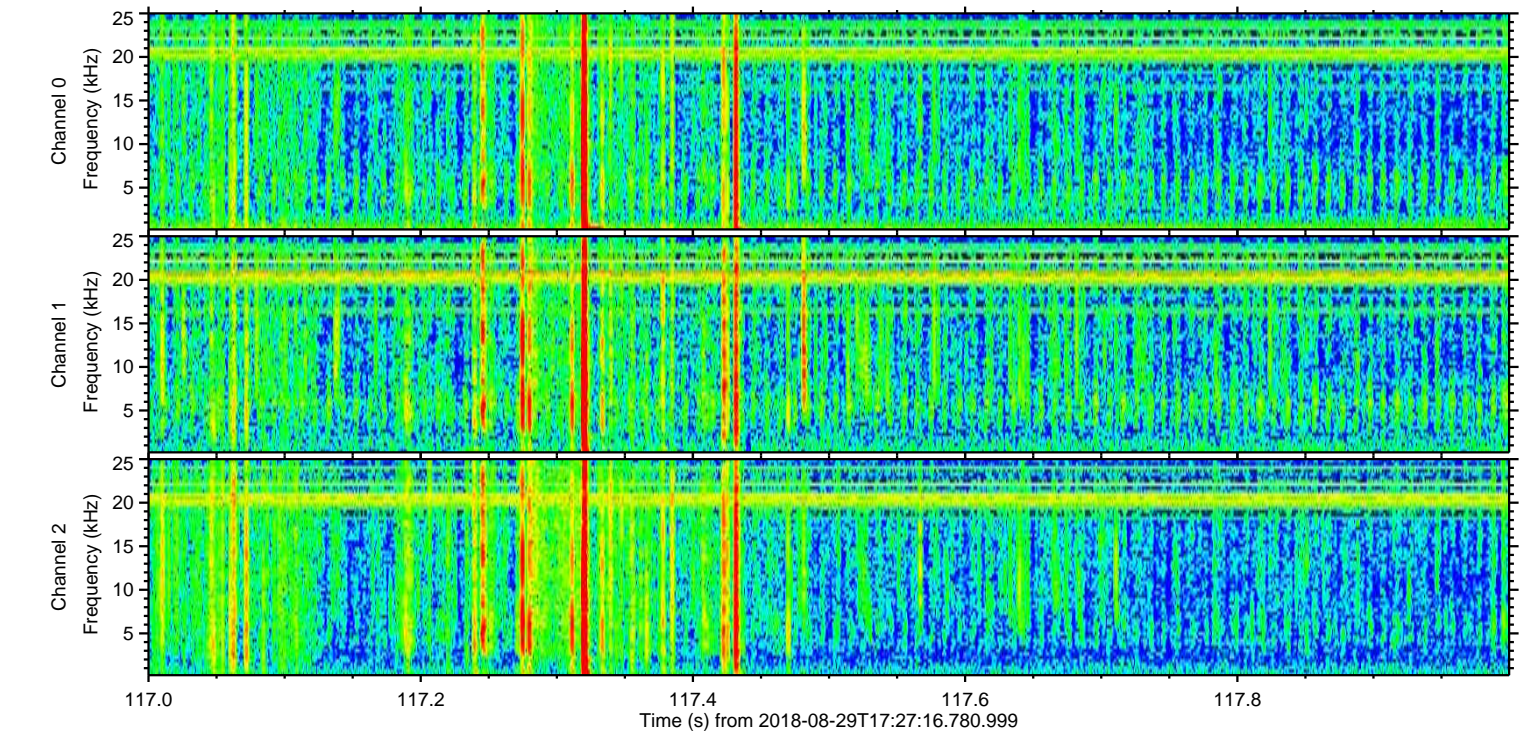
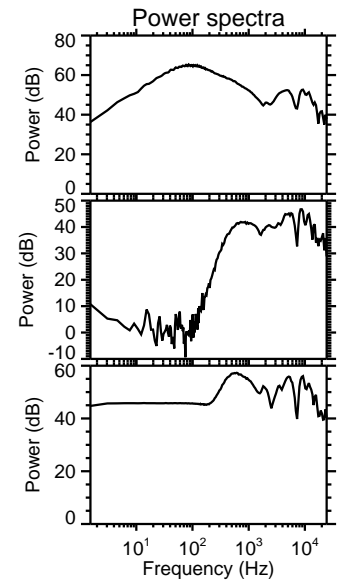
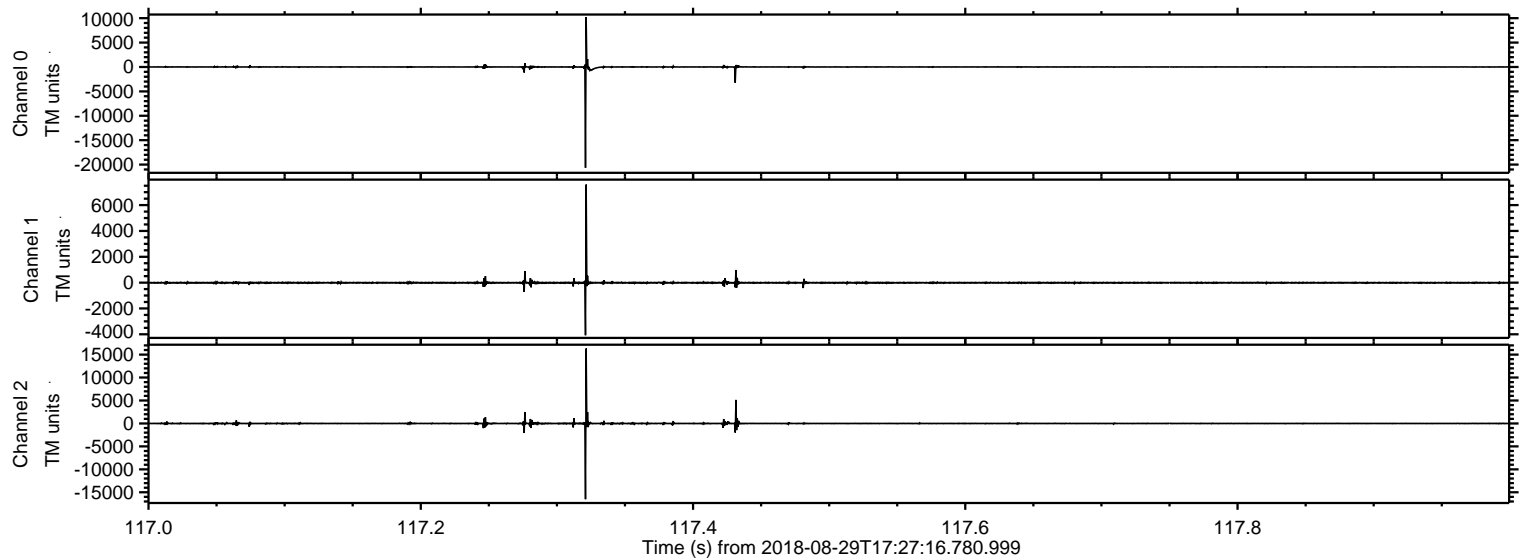

ELMAVAN 3D WAVEFORMS (Measured data sampled at 50 kHz) 51000 packets of 144 samples from 2018-08-29T17:27:16.780.999. Part 127/147

Processed Wed Aug 29 19:35:14 2018 by ELM ver.2012-10-06 from 001__elm20180829_172715__dat00.bin

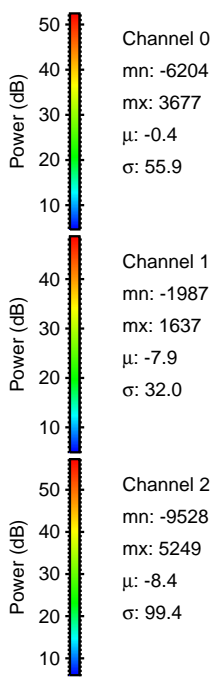
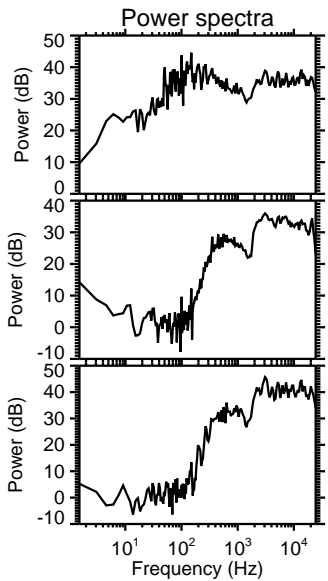
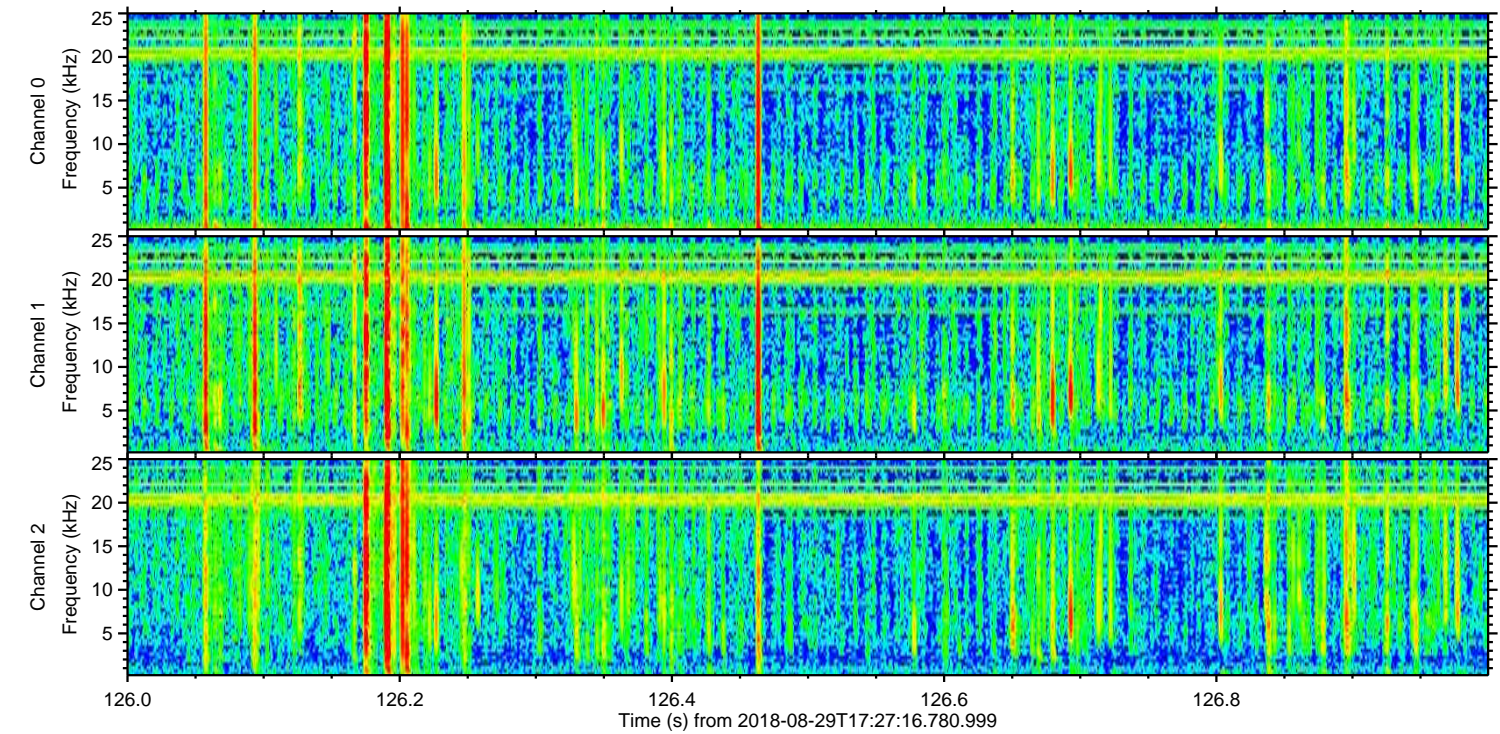
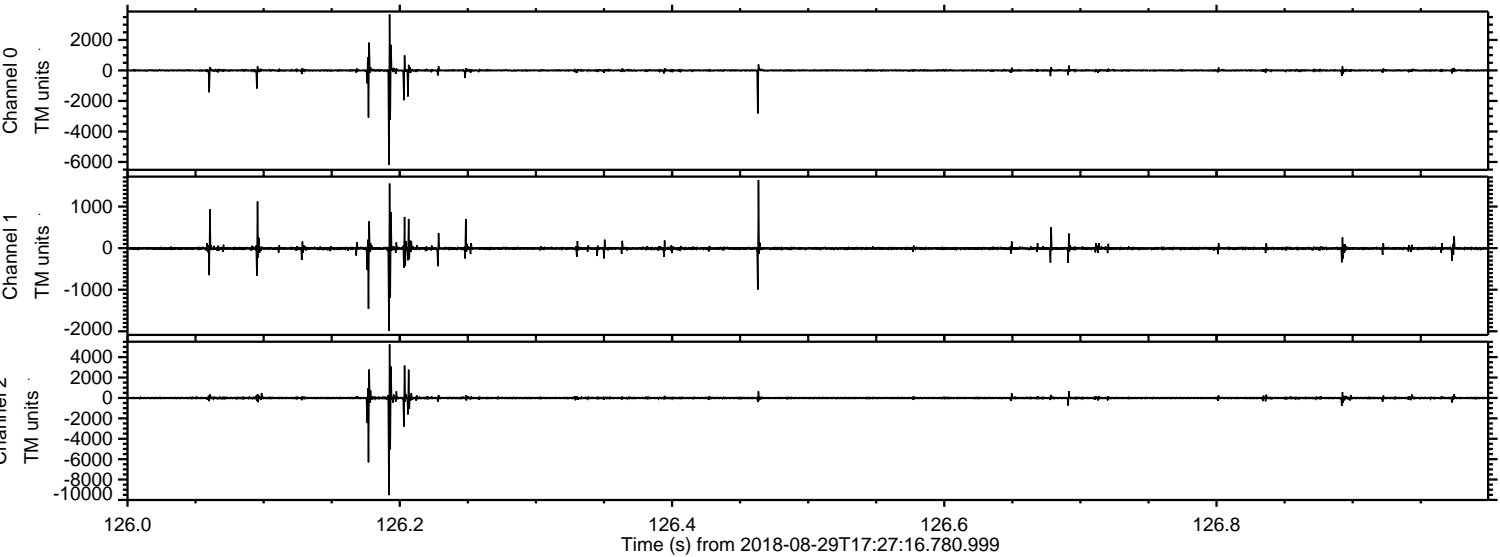

Processed Wed Aug 29 19:35:15 2018 by ELM ver.2012-10-06 from 001__elm20180829_172715__dat00.bin

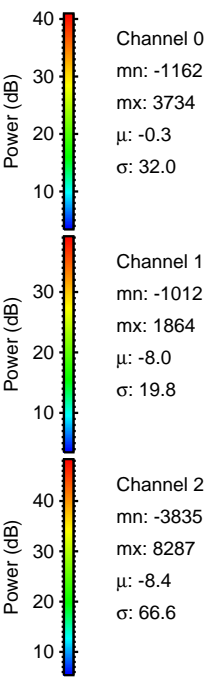
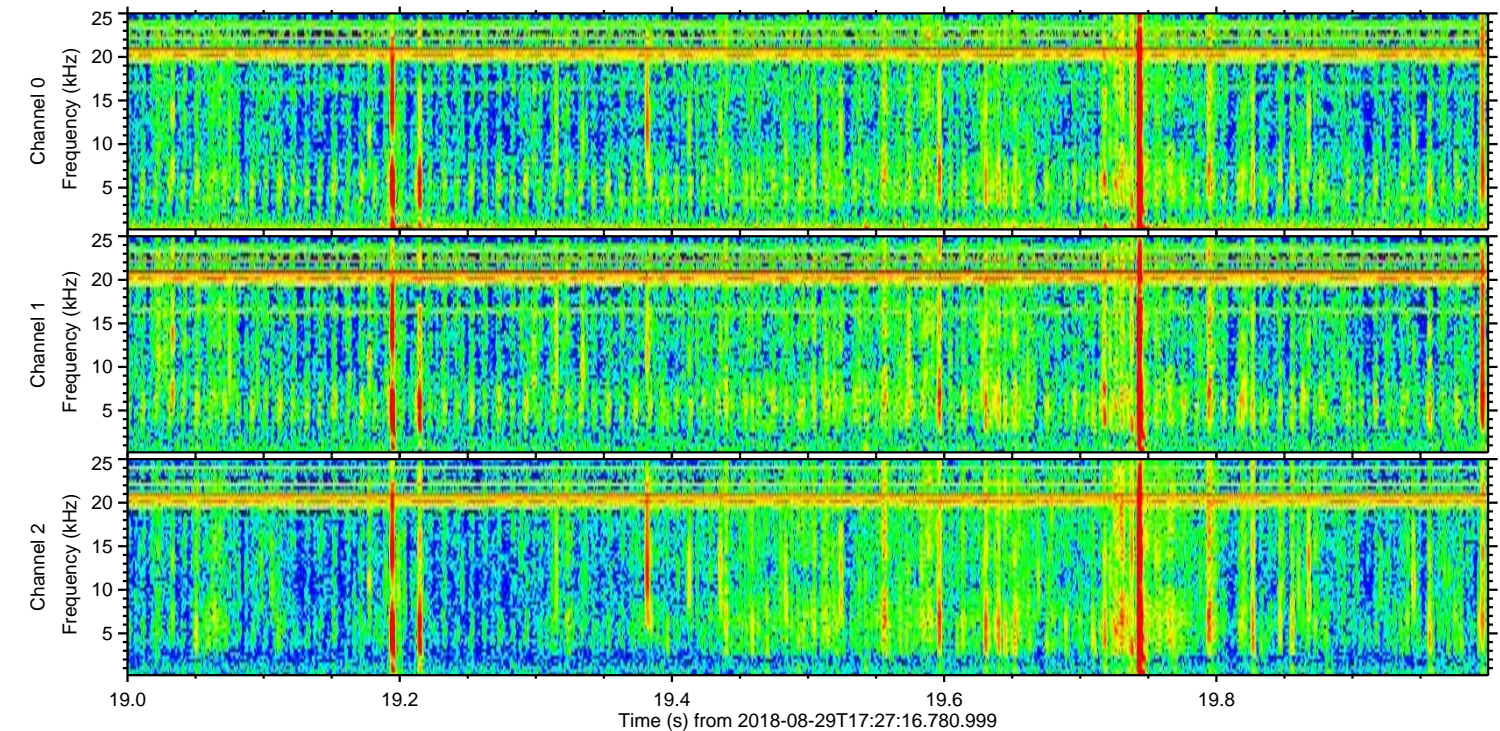
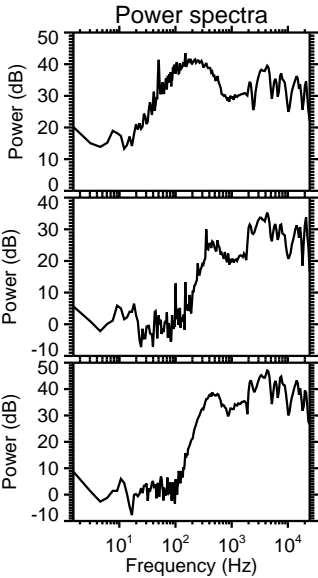
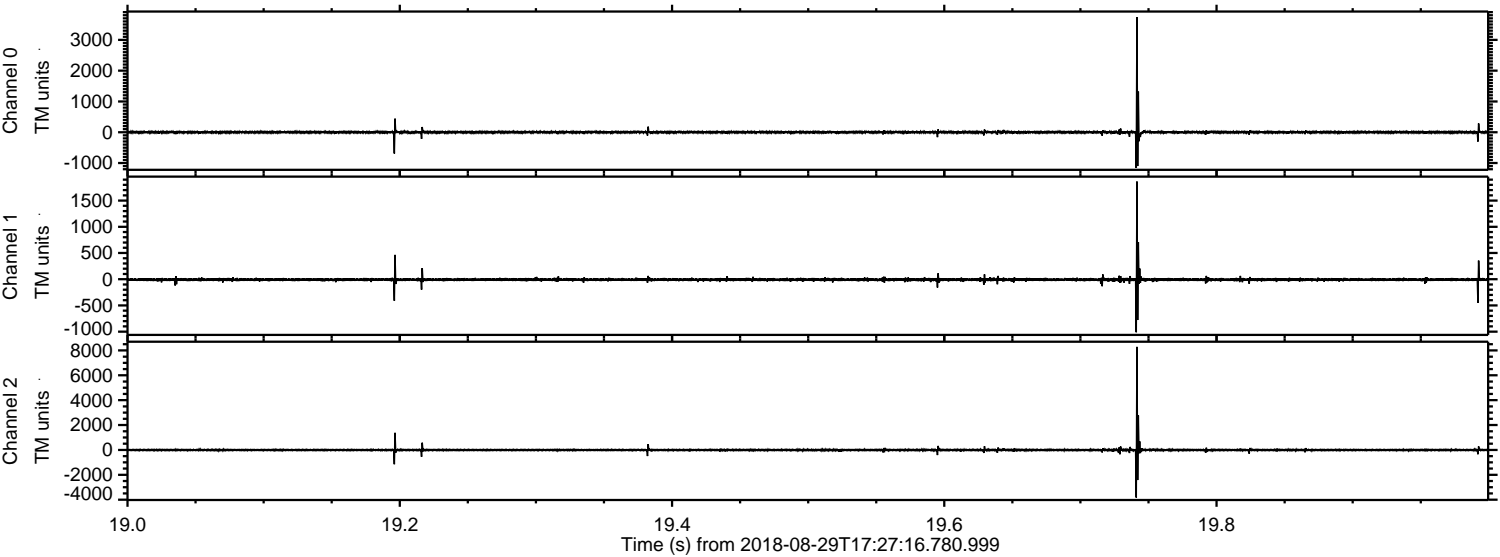

Processed Wed Aug 29 19:35:15 2018 by ELM ver.2012-10-06 from 001__elm20180829_172715__dat00.bin

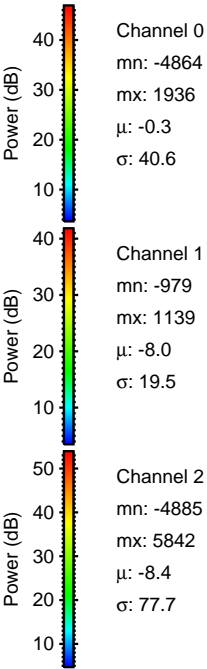
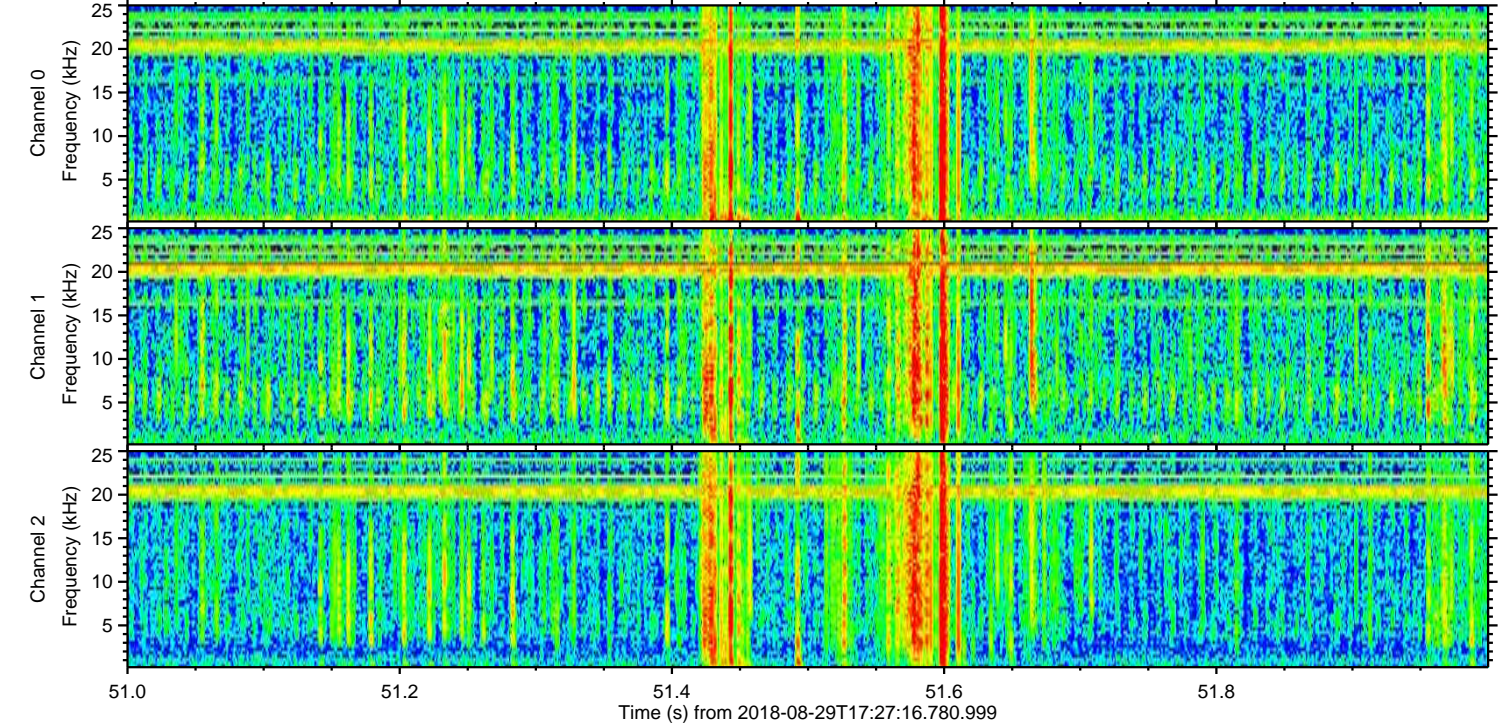
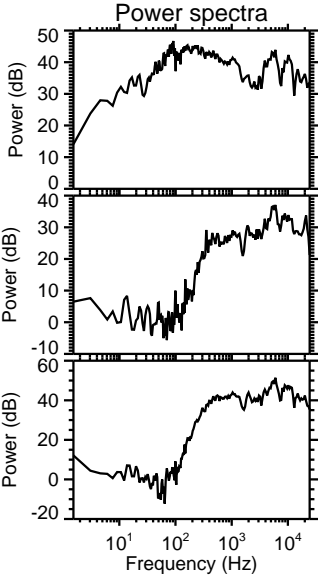
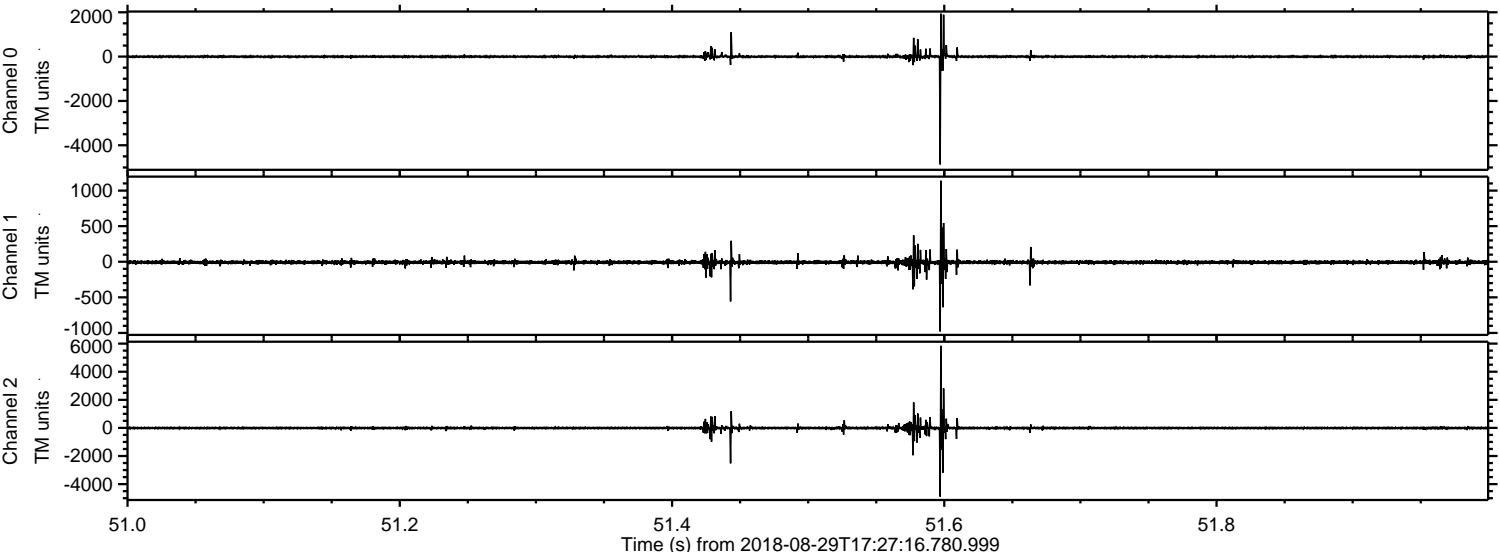

Processed Wed Aug 29 19:35:16 2018 by ELM ver.2012-10-06 from 001__elm20180829_172715__dat00.bin

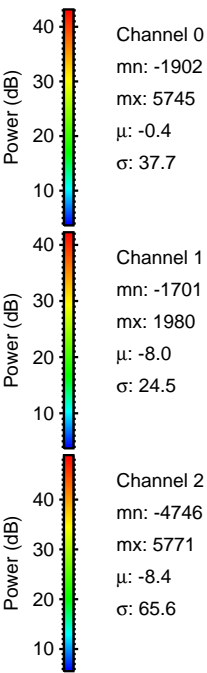
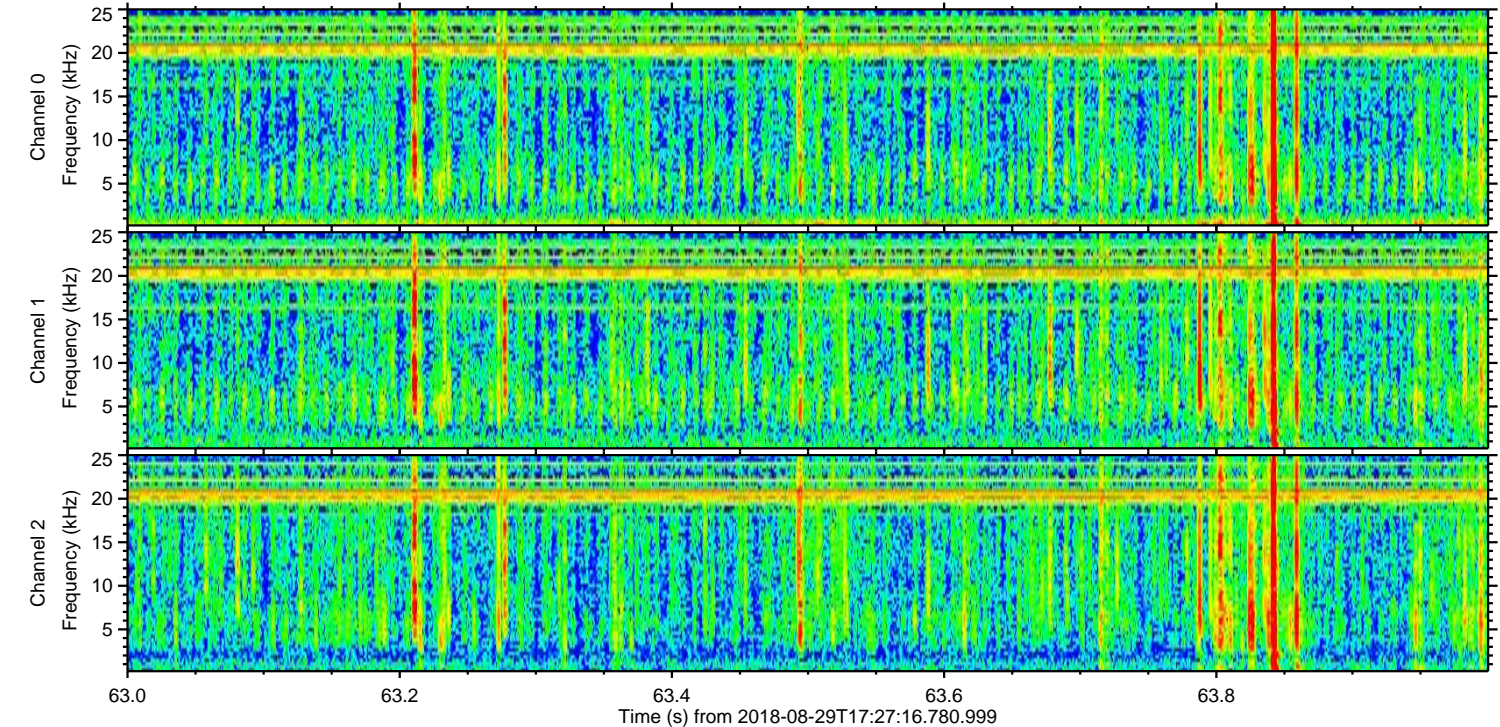
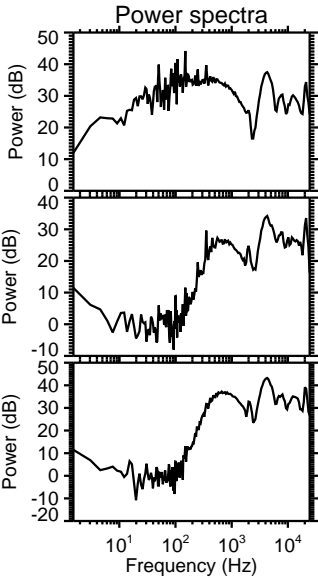
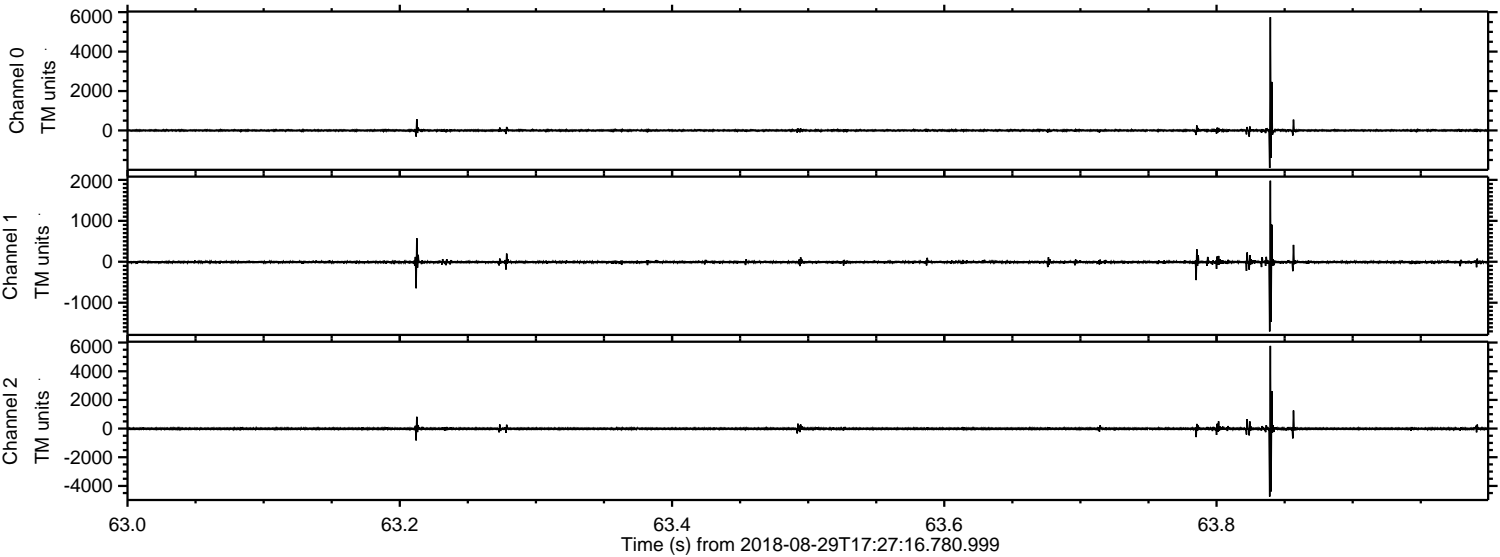

ELMAVAN 3D WAVEFORMS (Measured data sampled at 50 kHz) 51000 packets of 144 samples from 2018-08-29T17:27:16.780.999. Part 119/147

Processed Wed Aug 29 19:35:17 2018 by ELM ver.2012-10-06 from 001__elm20180829_172715__dat00.bin

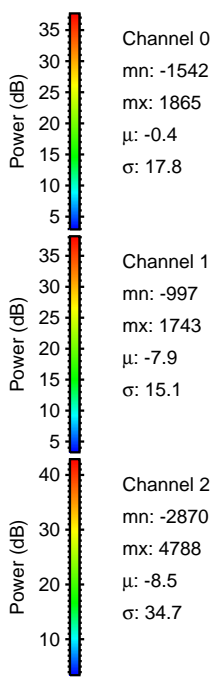
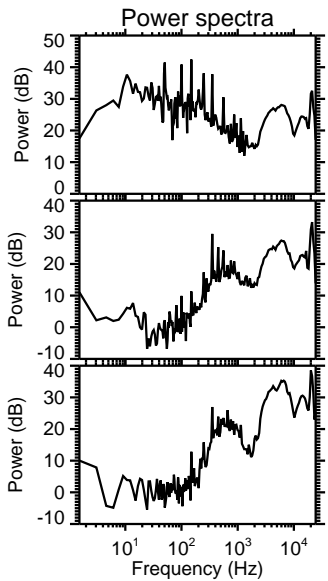
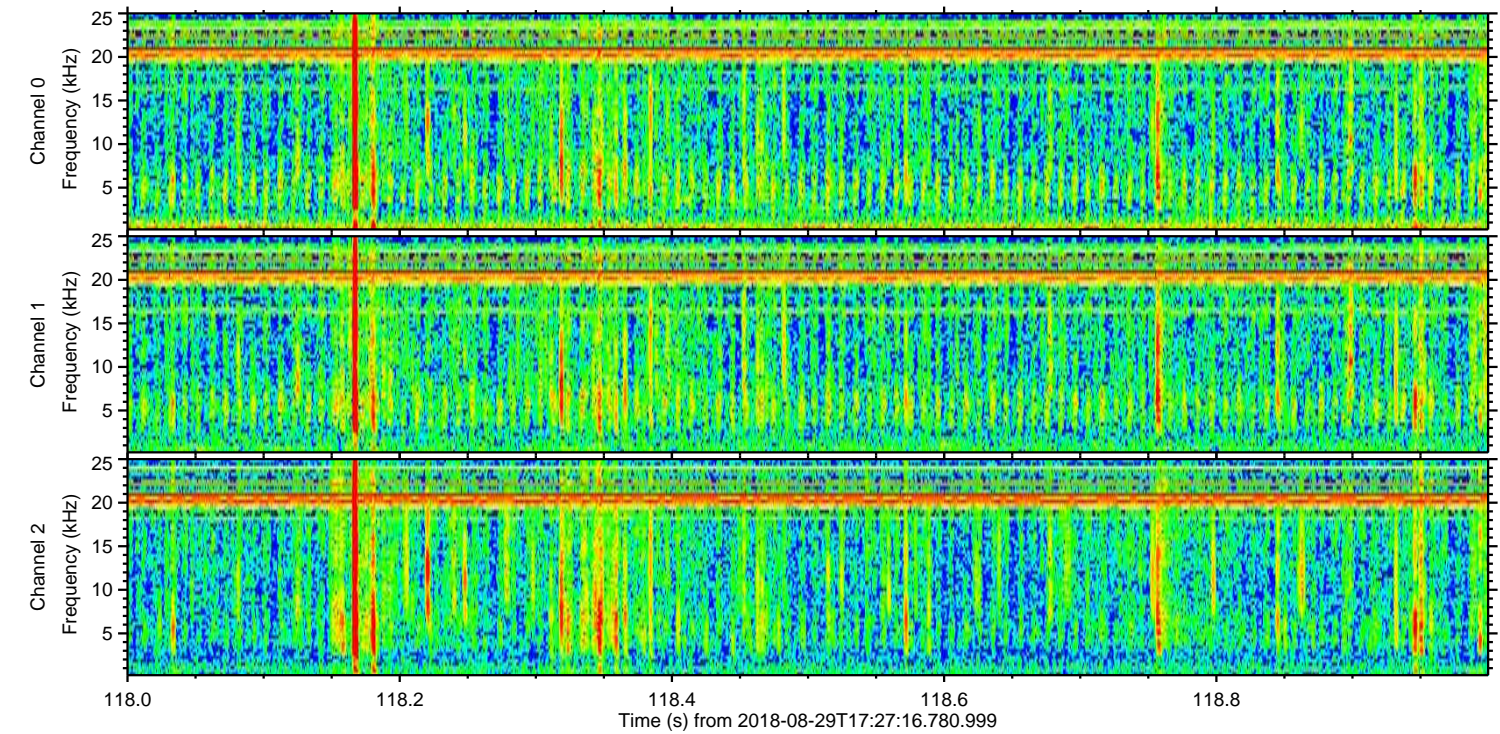
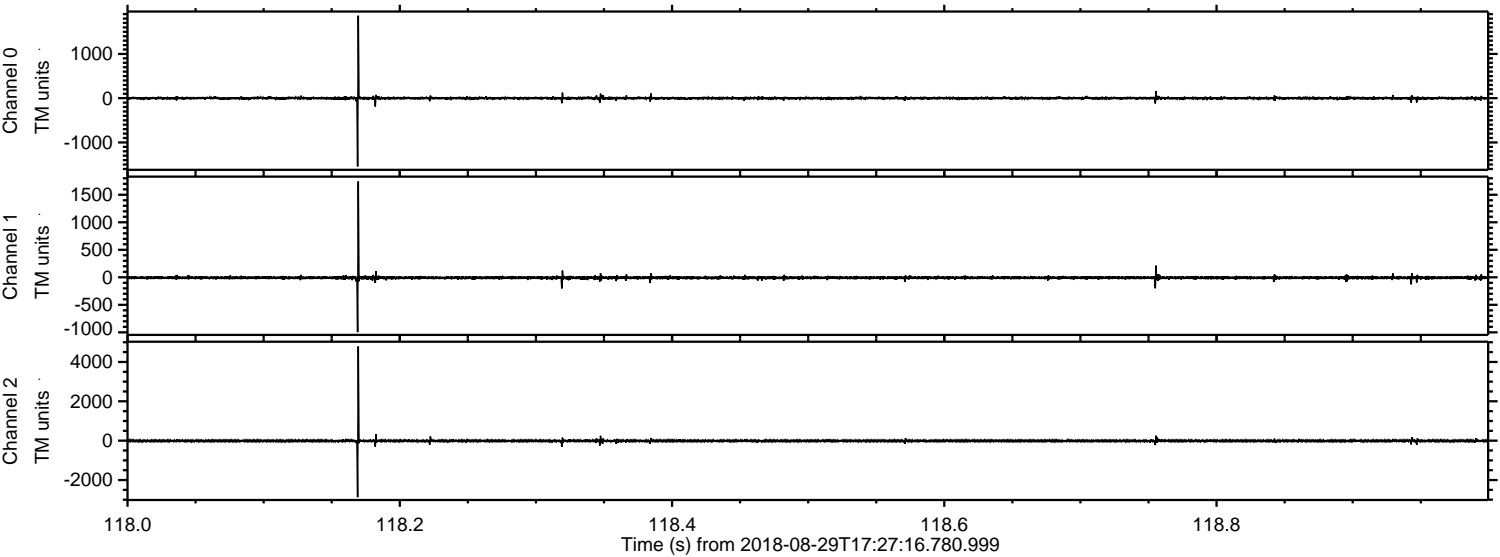

Processed Wed Aug 29 19:35:18 2018 by ELM ver.2012-10-06 from 001__elm20180829_172715__dat00.bin

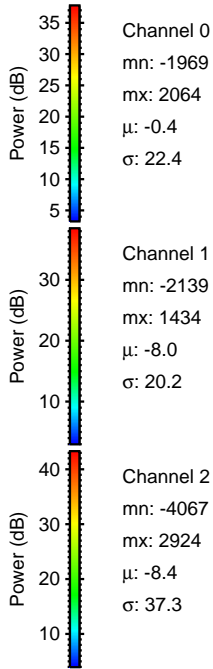
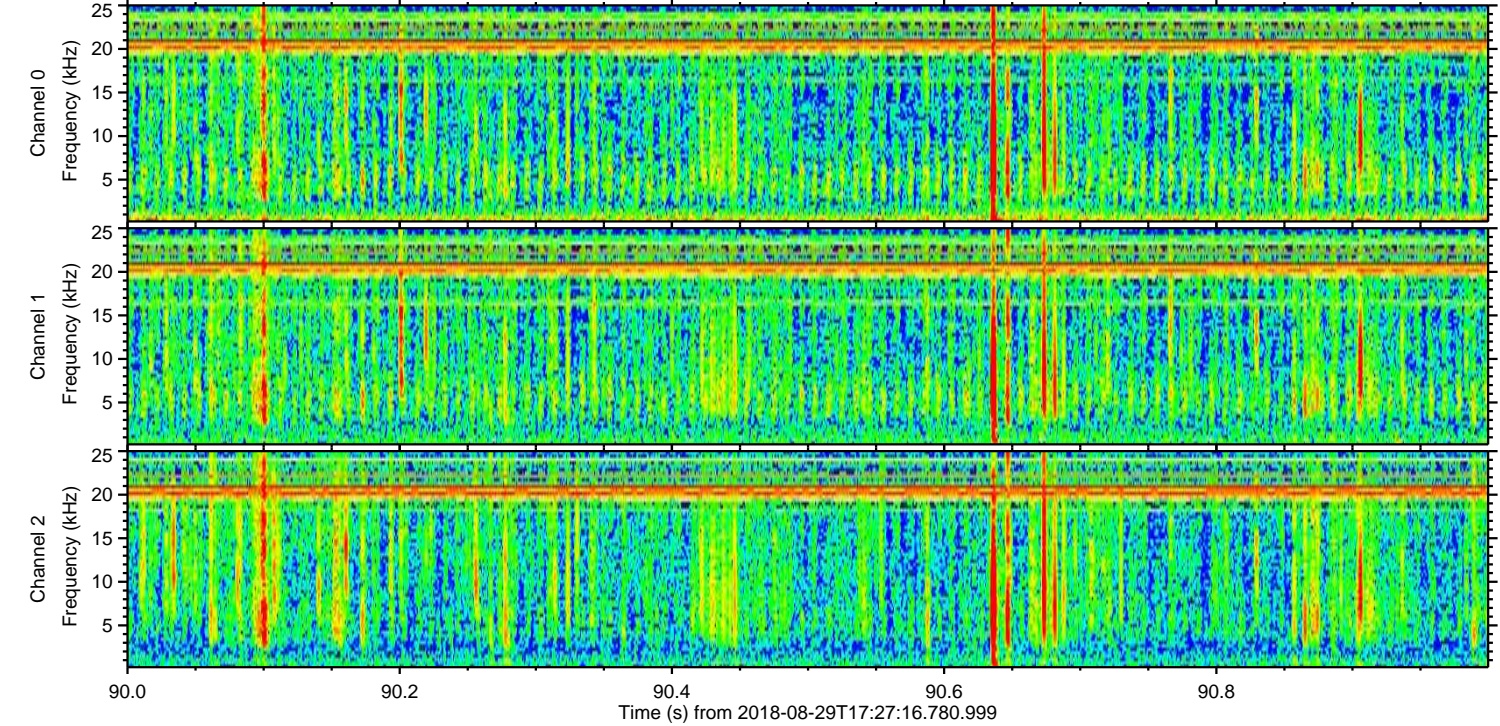
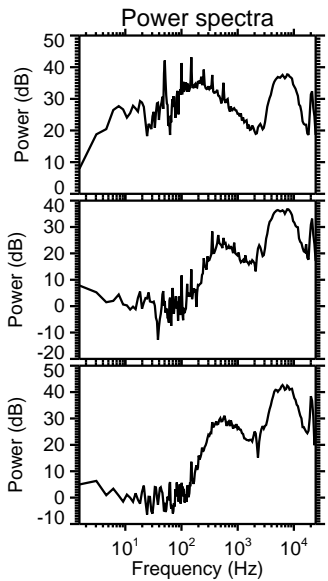
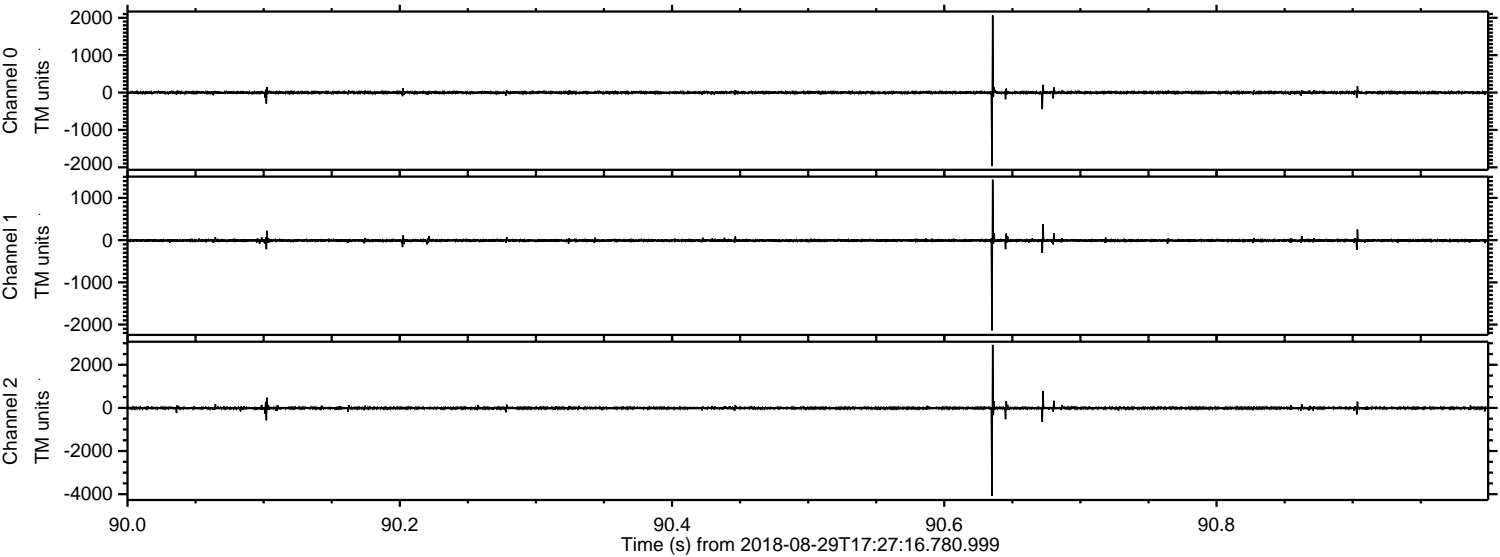

ELMAVAN 3D WAVEFORMS (Measured data sampled at 50 kHz) 51000 packets of 144 samples from 2018-08-29T17:27:16.780.999. Part 126/147

Processed Wed Aug 29 19:35:18 2018 by ELM ver.2012-10-06 from 001__elm20180829_172715__dat00.bin

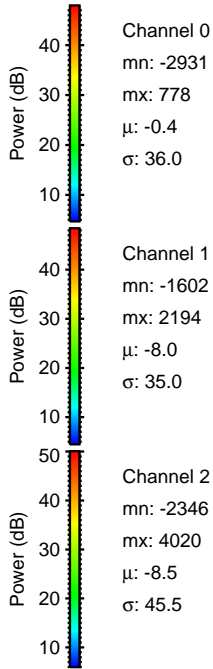
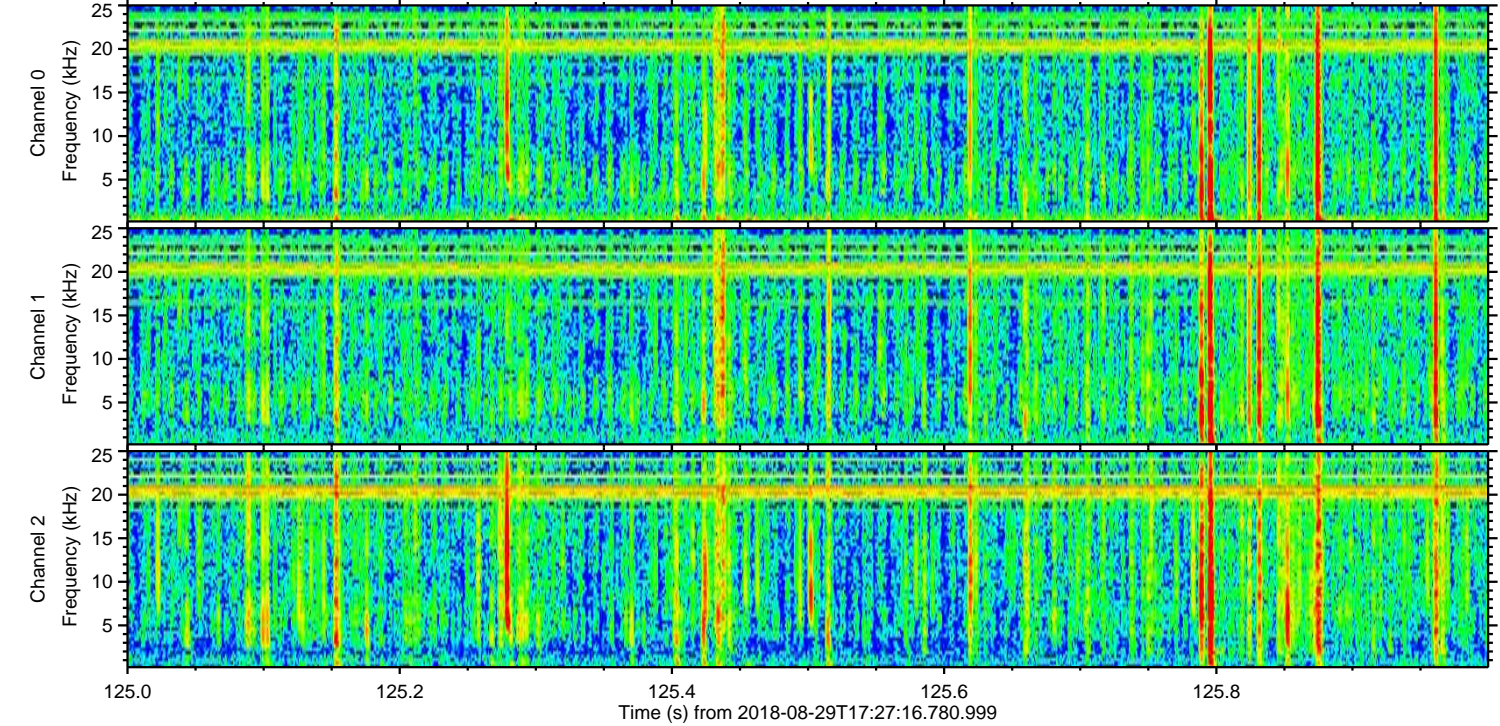
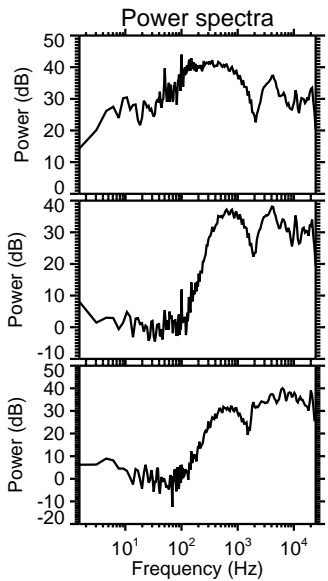
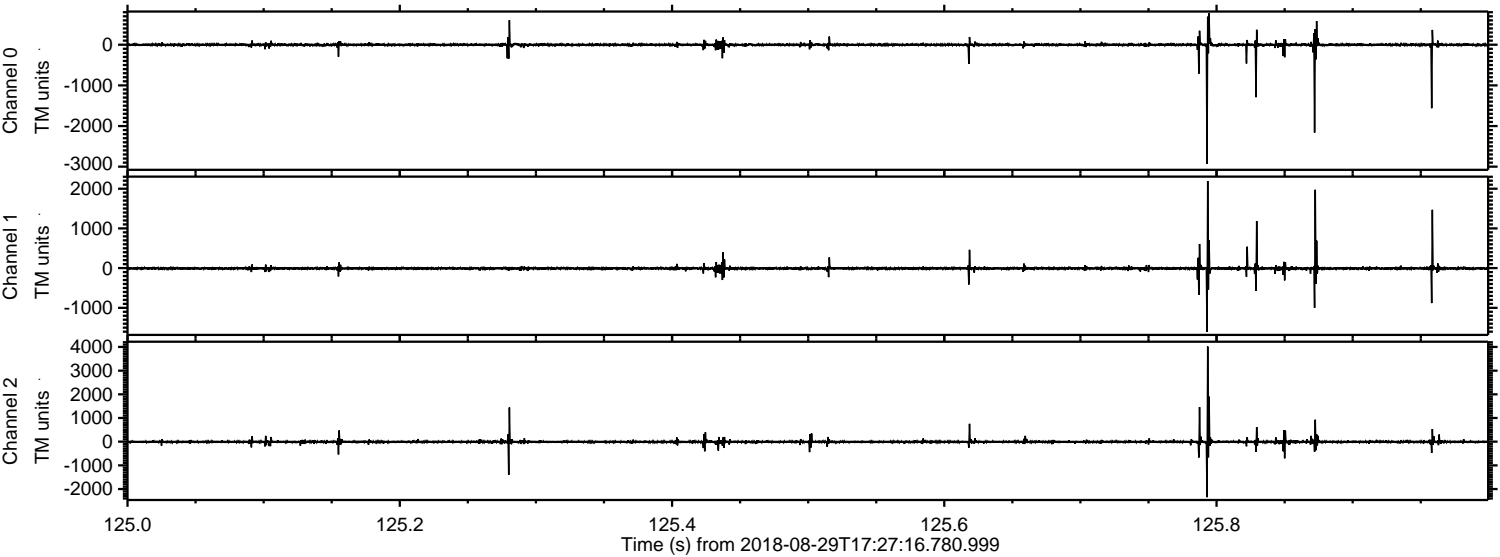

Channel 0
mn: -2931
mx: 778
 μ : -0.4
 σ : 36.0

Channel 1
mn: -1602
mx: 2194
 μ : -8.0
 σ : 35.0

Channel 2
mn: -2346
mx: 4020
 μ : -8.5
 σ : 45.5

Processed Wed Aug 29 19:35:19 2018 by ELM ver.2012-10-06 from 001__elm20180829_172715__dat00.bin

