

ELMAVAN 3D WAVEFORMS (Measured data sampled at 50 kHz) 51000 packets of 144 samples from 2018-08-29T14:32:09.977.000.

Processed Wed Aug 29 16:40:12 2018 by ELM ver.2012-10-06 from 001__elm20180829_143208__dat00.bin

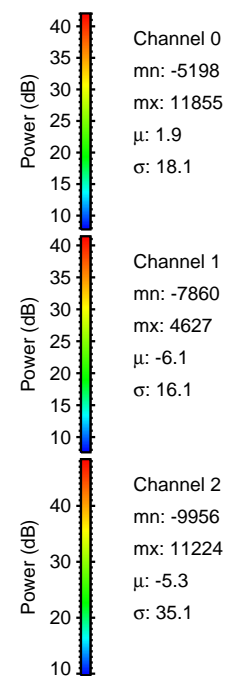

Processed Wed Aug 29 16:40:19 2018 by ELM ver.2012-10-06 from 001__elm20180829_143208__dat00.bin

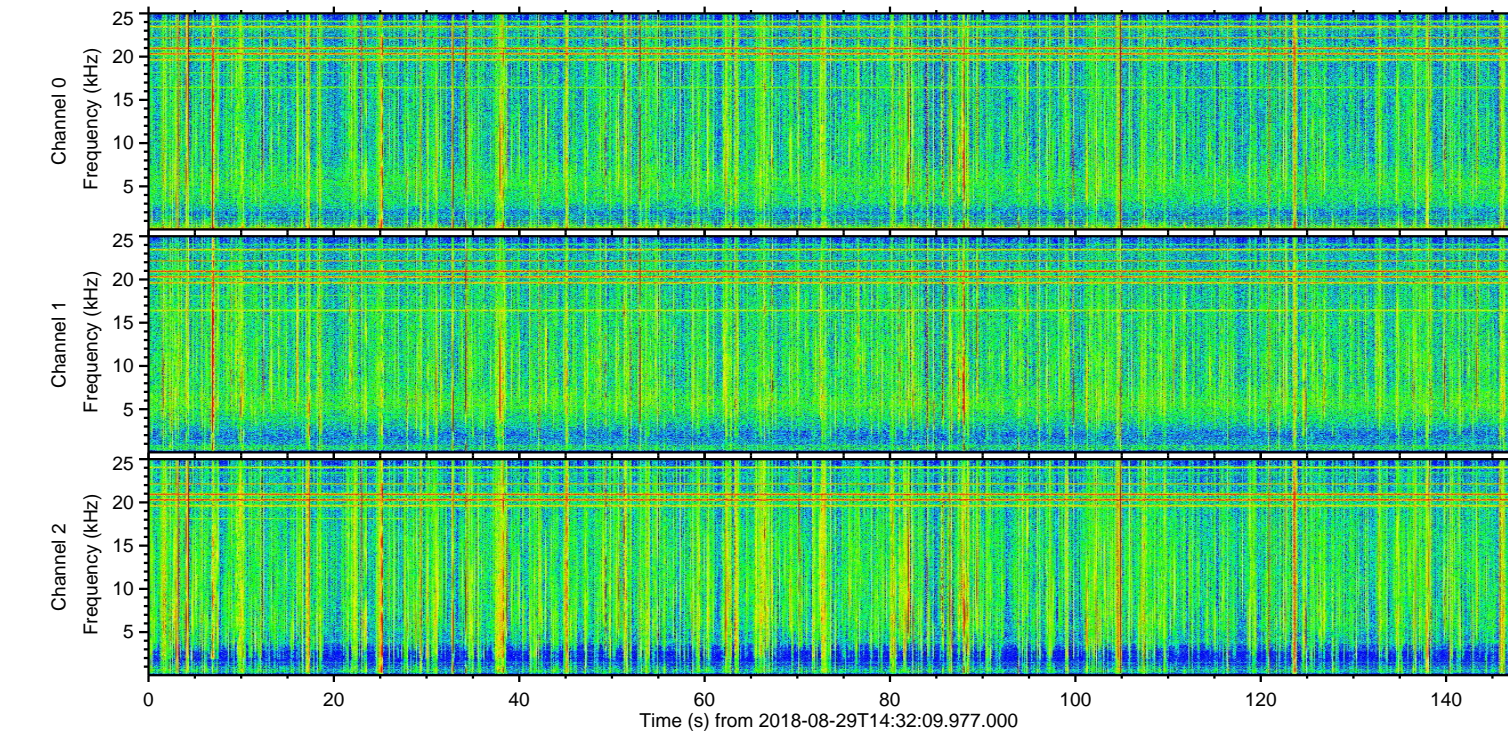
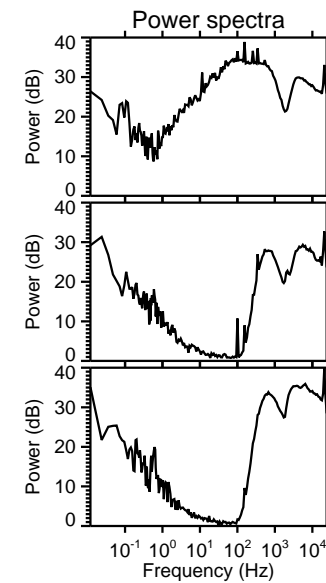
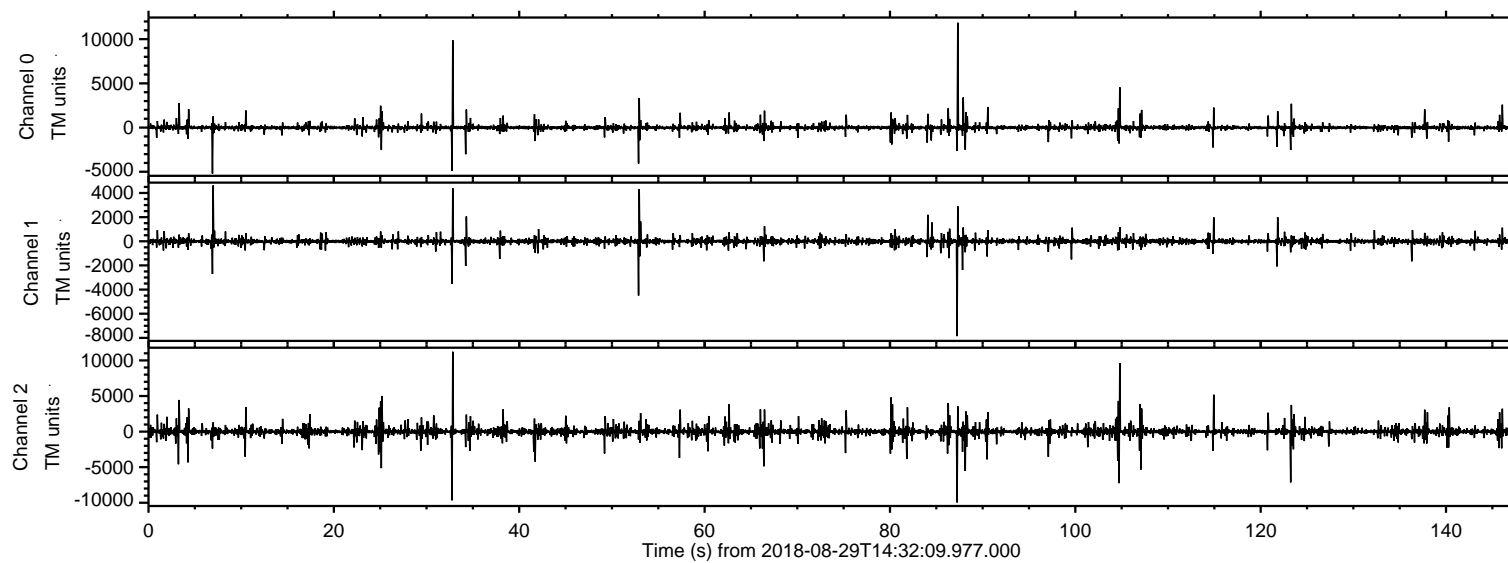
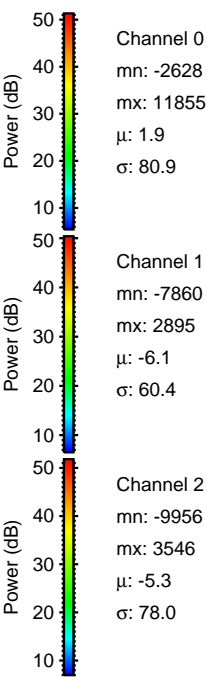
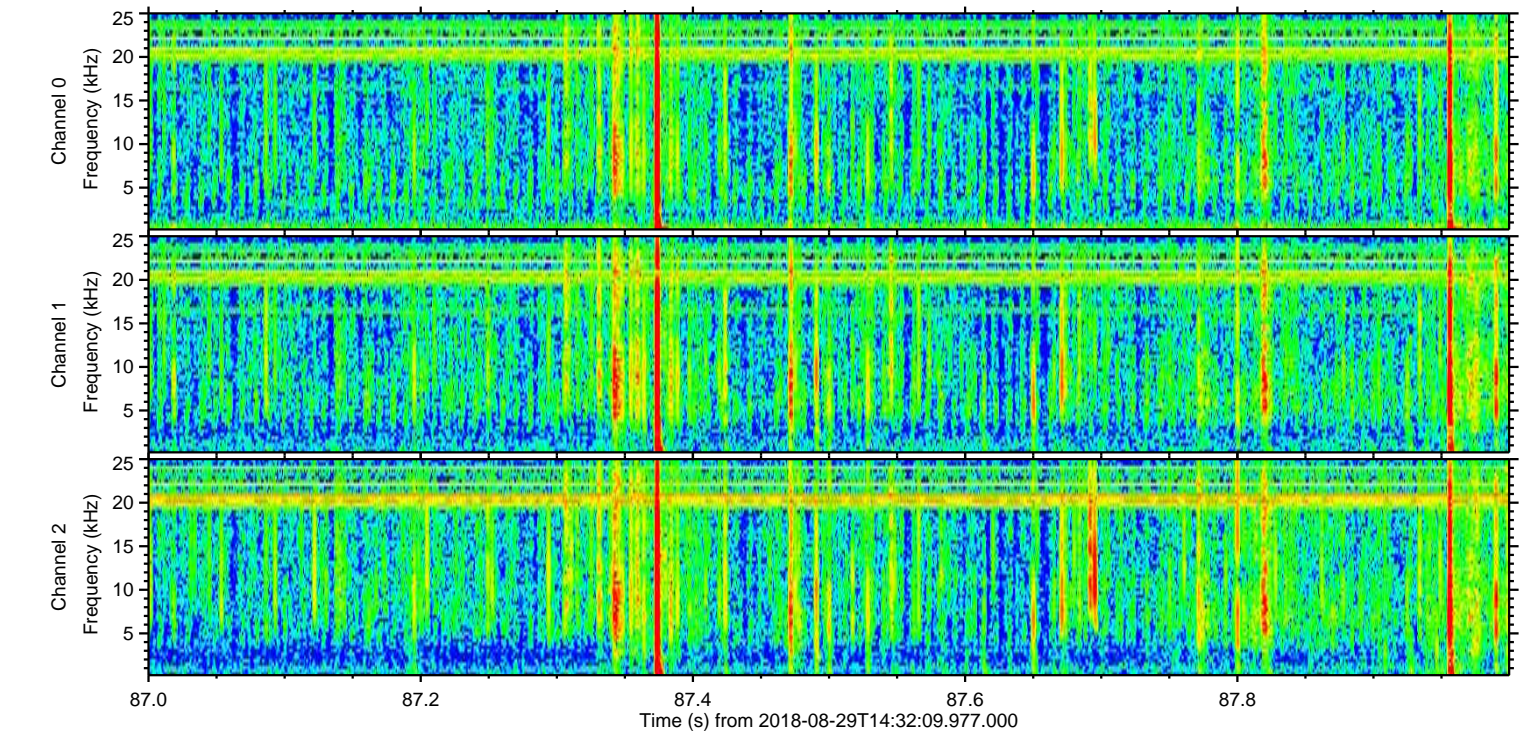
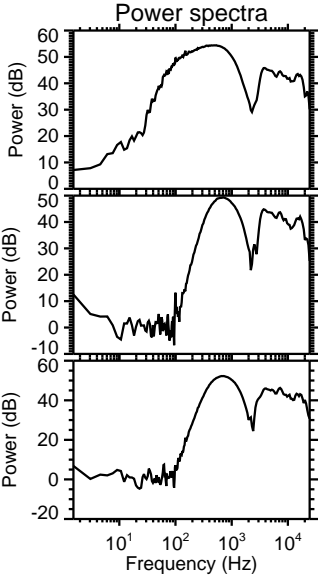
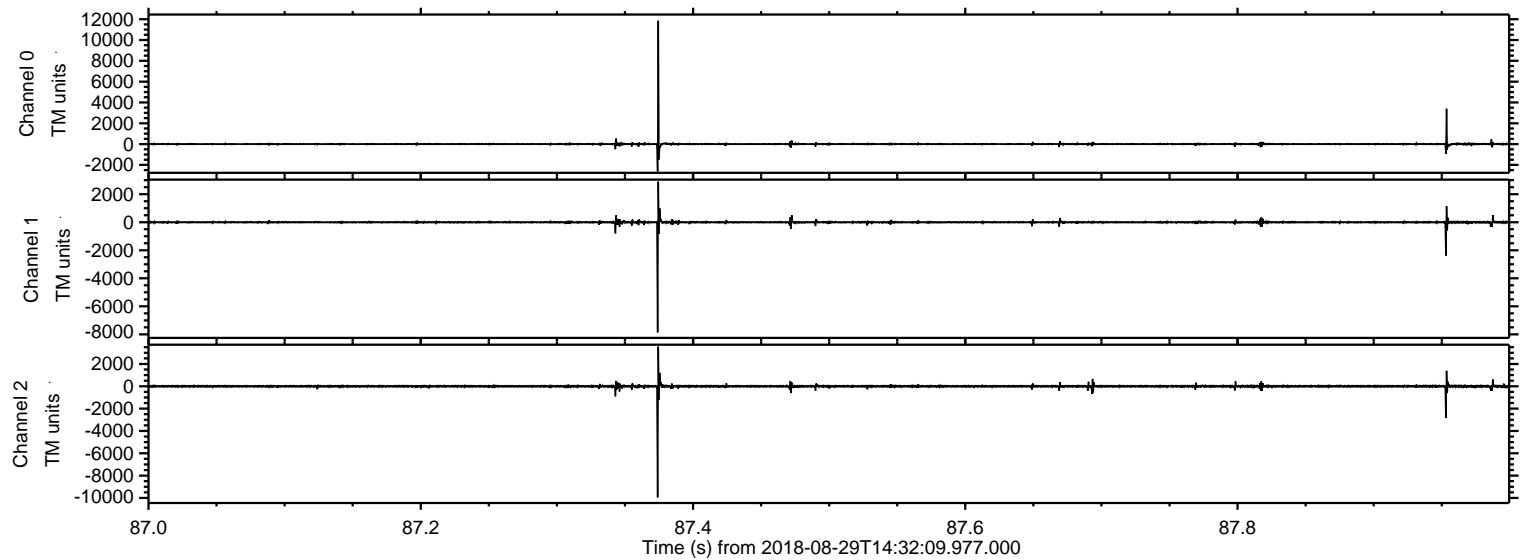

Processed Wed Aug 29 16:40:20 2018 by ELM ver.2012-10-06 from 001__elm20180829_143208__dat00.bin

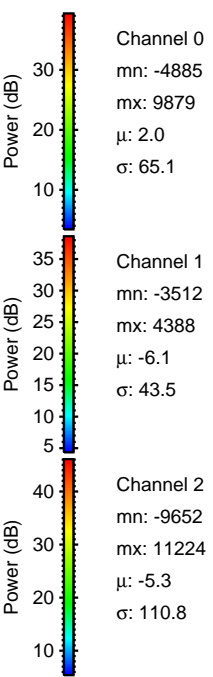
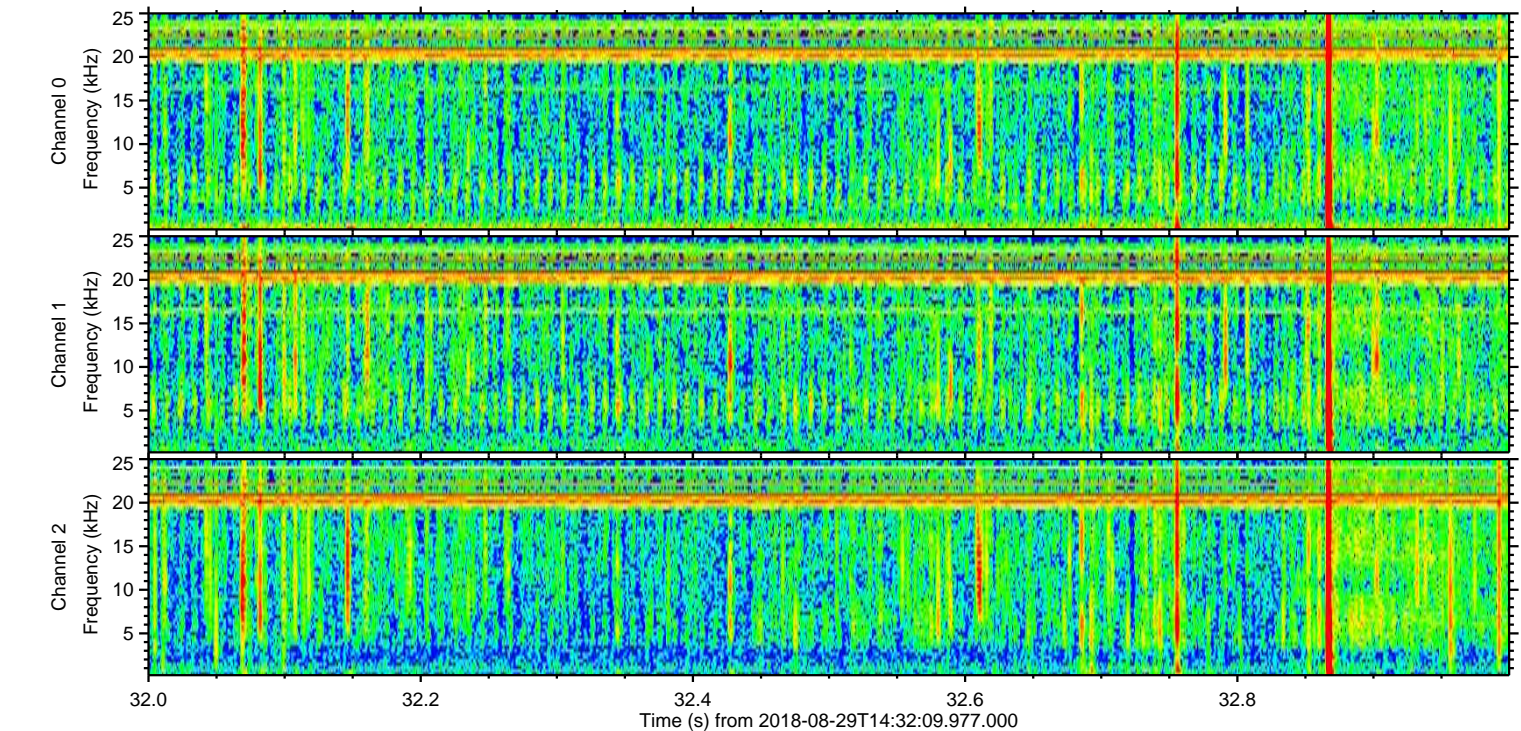
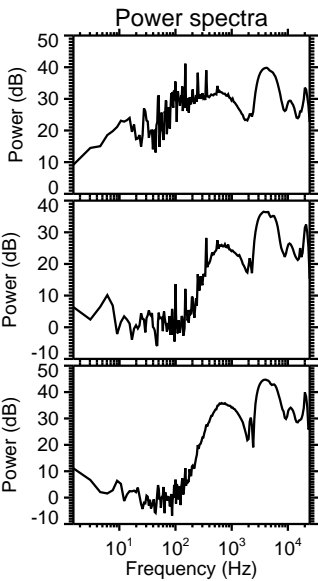
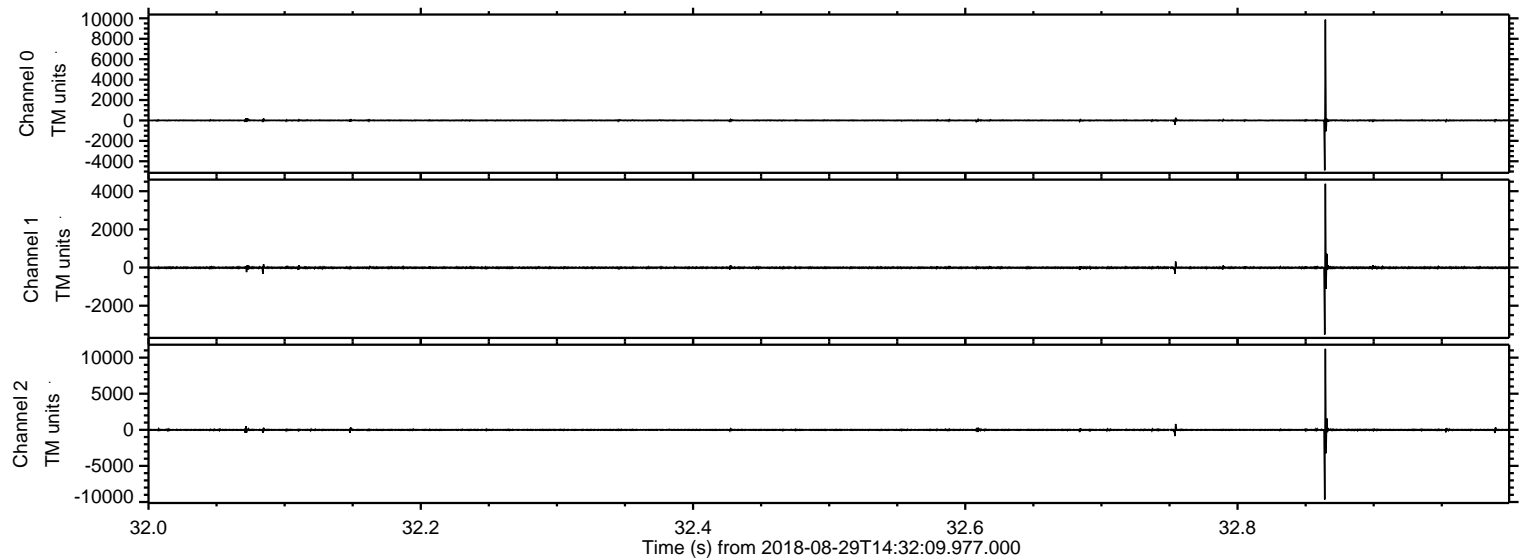

ELMAVAN 3D WAVEFORMS (Measured data sampled at 50 kHz) 51000 packets of 144 samples from 2018-08-29T14:32:09.977.000. Part 105/147

Processed Wed Aug 29 16:40:21 2018 by ELM ver.2012-10-06 from 001__elm20180829_143208__dat00.bin

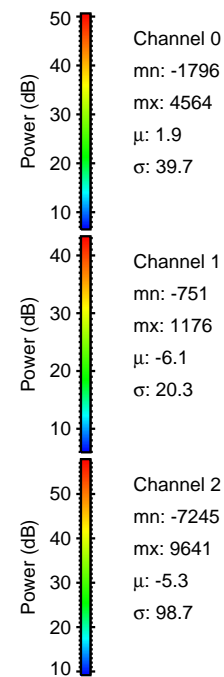
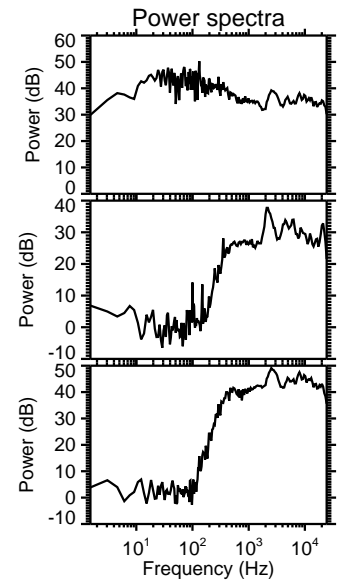
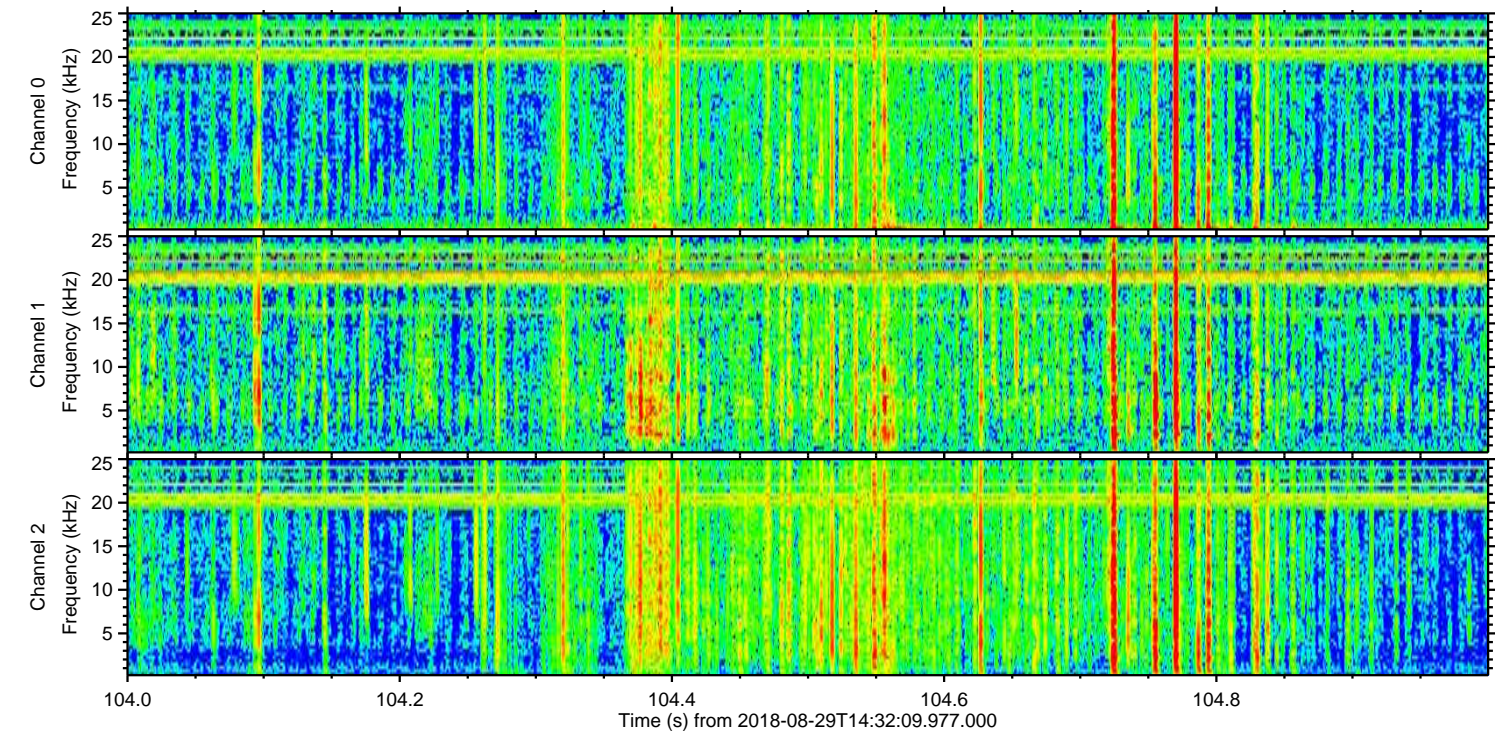
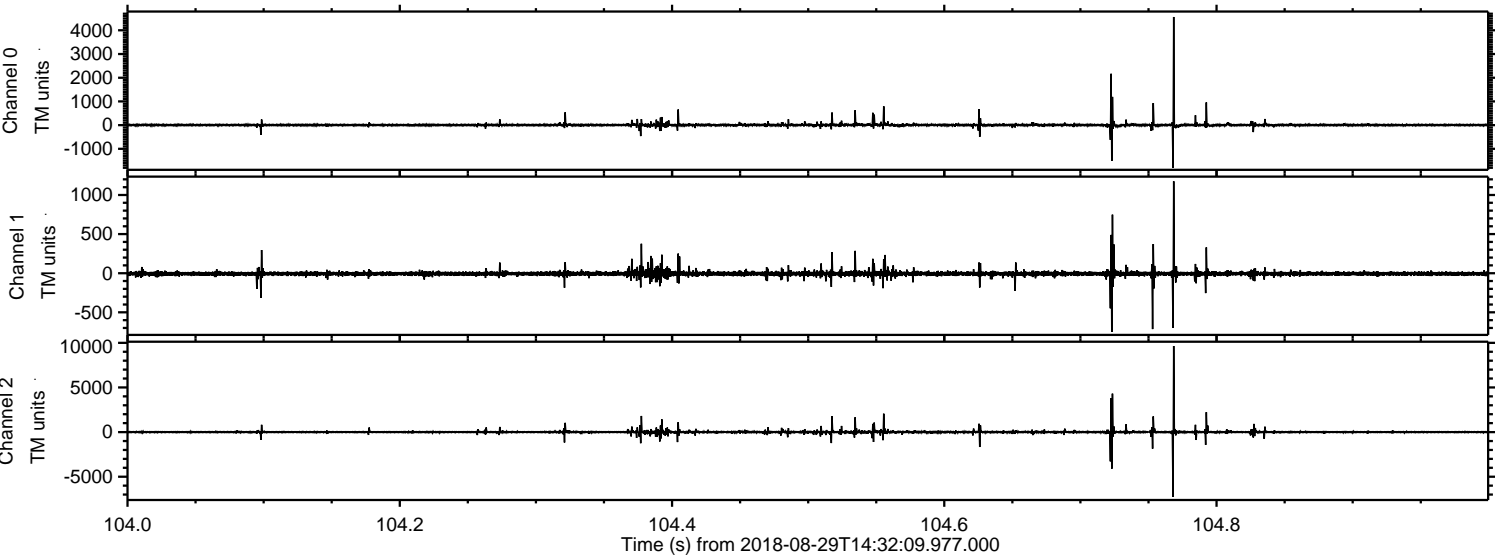

ELMAVAN 3D WAVEFORMS (Measured data sampled at 50 kHz) 51000 packets of 144 samples from 2018-08-29T14:32:09.977.000. Part 124/147

Processed Wed Aug 29 16:40:21 2018 by ELM ver.2012-10-06 from 001__elm20180829_143208__dat00.bin

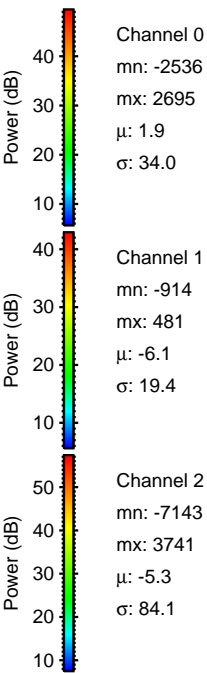
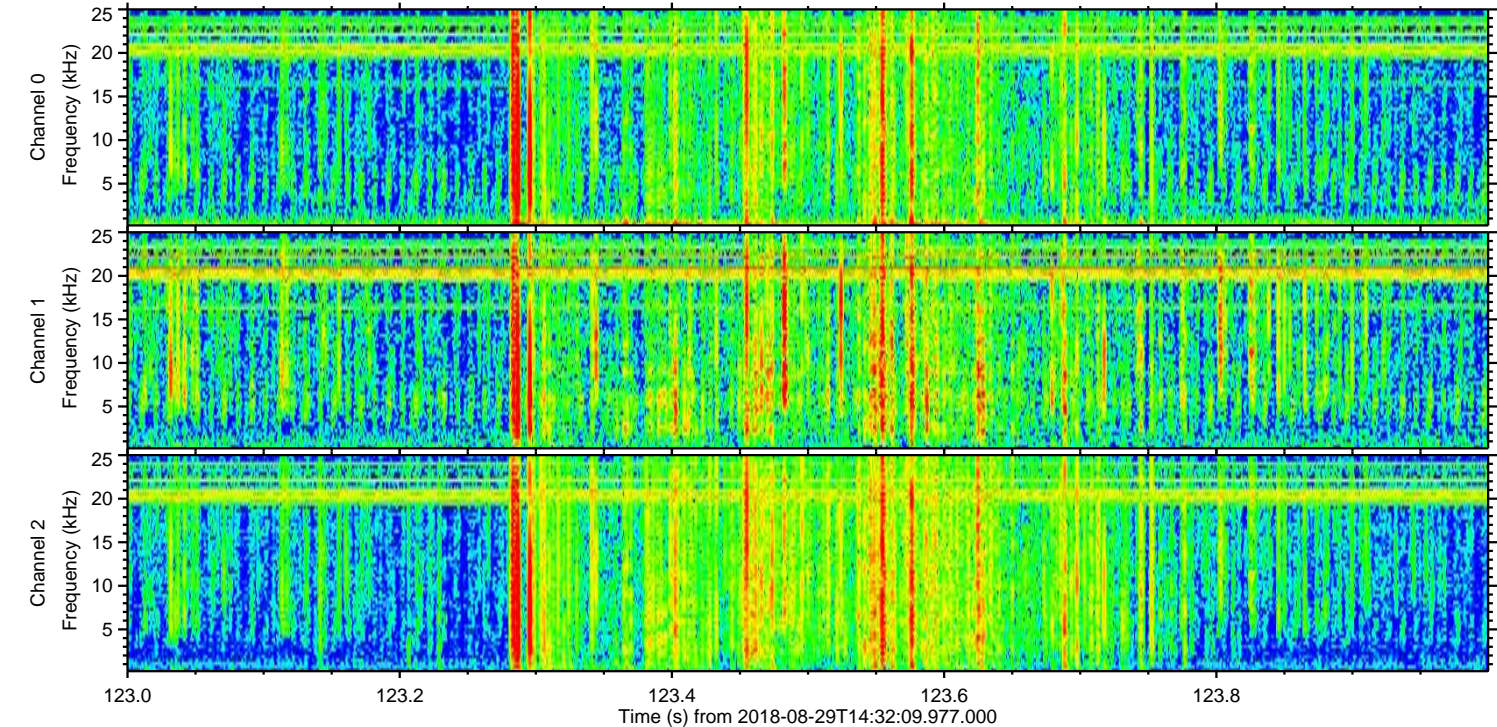
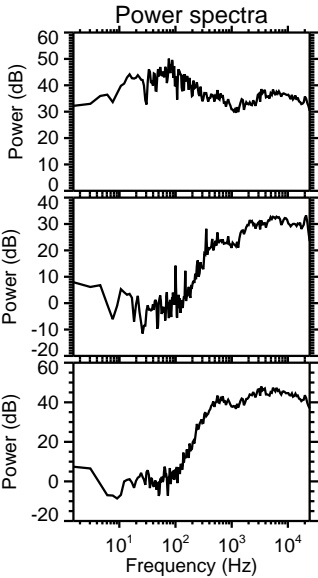
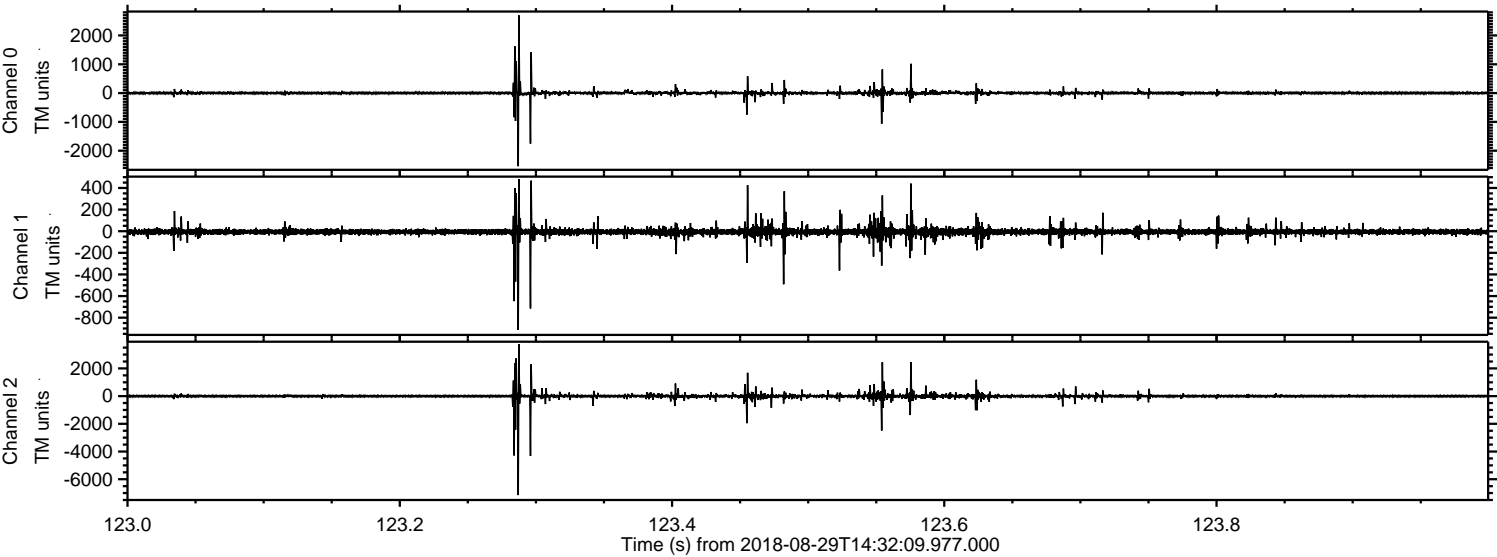

Processed Wed Aug 29 16:40:22 2018 by ELM ver.2012-10-06 from 001__elm20180829_143208__dat00.bin

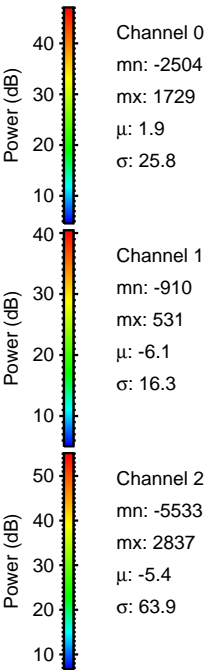
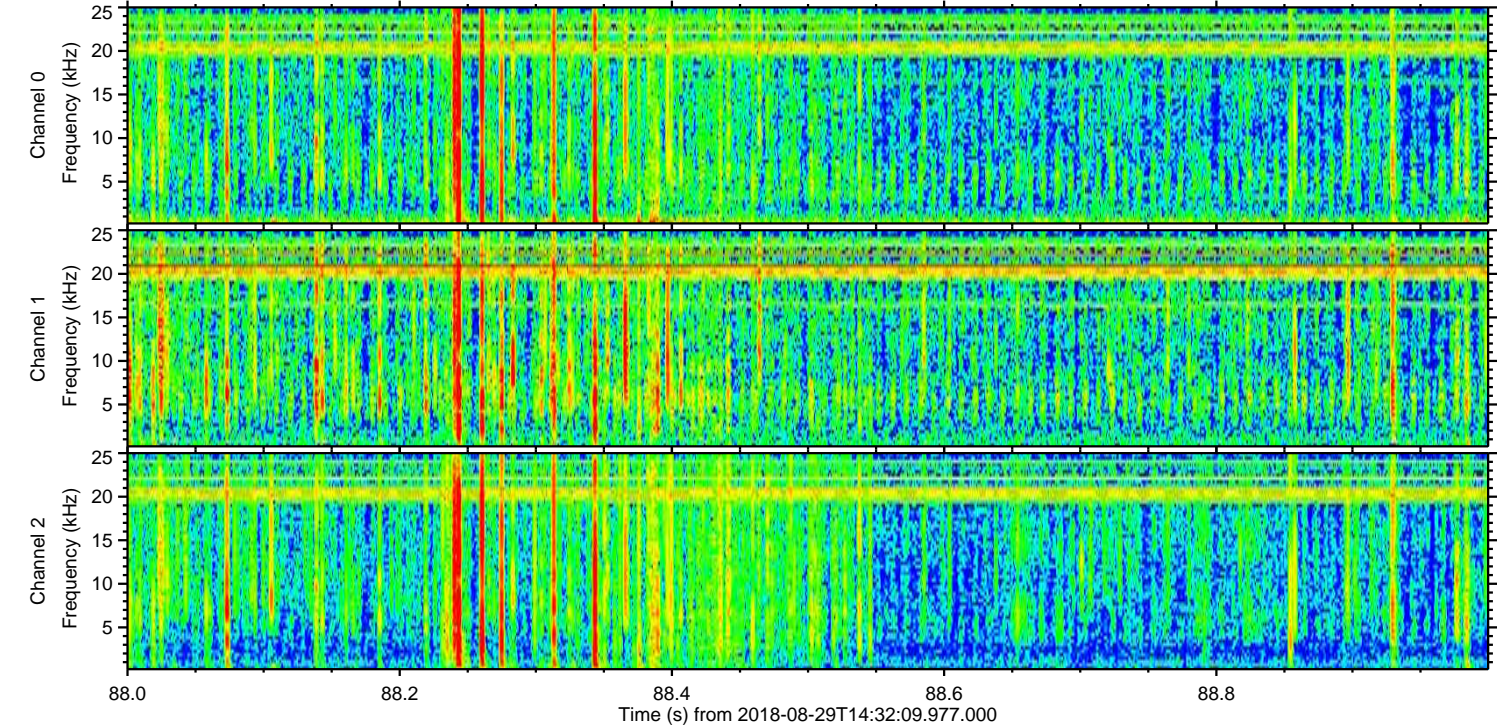
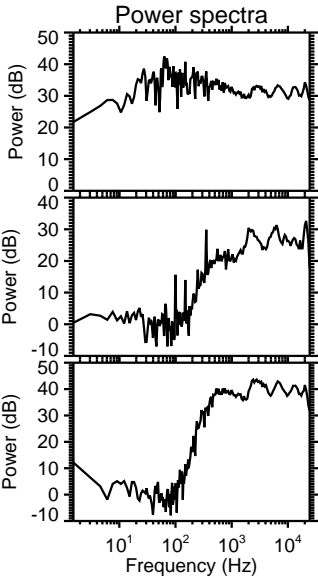
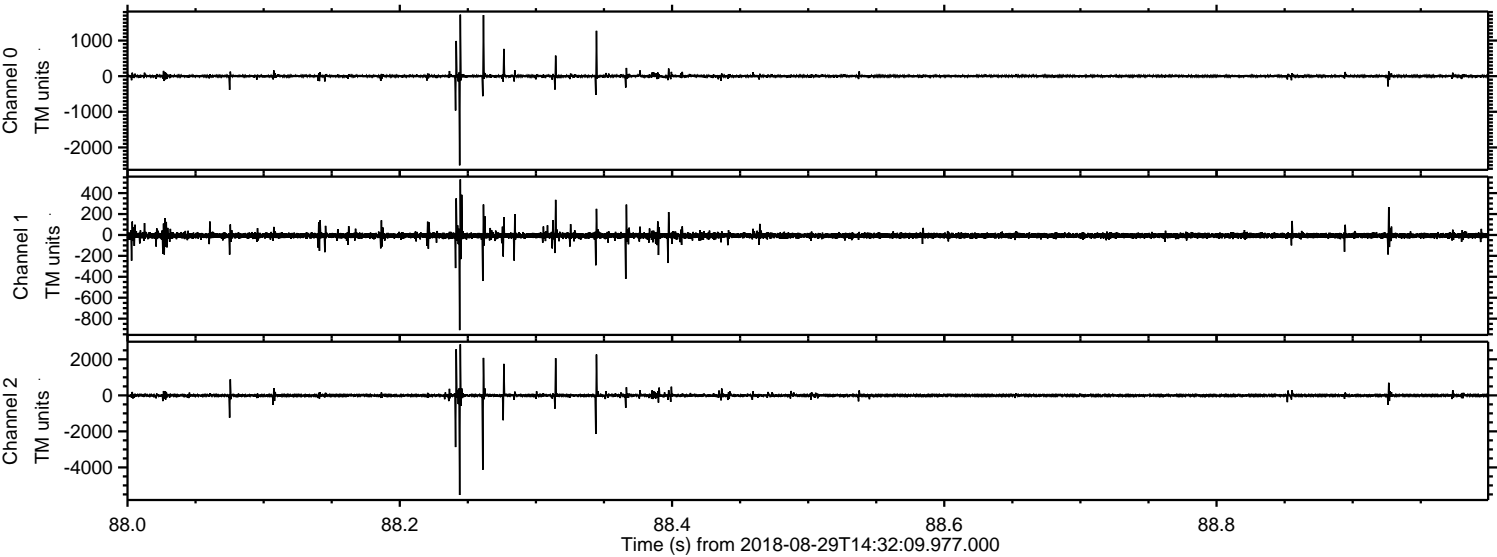

ELMAVAN 3D WAVEFORMS (Measured data sampled at 50 kHz) 51000 packets of 144 samples from 2018-08-29T14:32:09.977.000. Part 108/147

Processed Wed Aug 29 16:40:23 2018 by ELM ver.2012-10-06 from 001__elm20180829_143208__dat00.bin

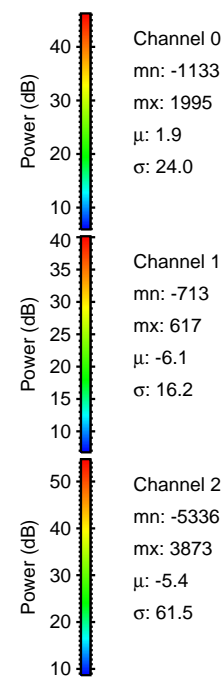
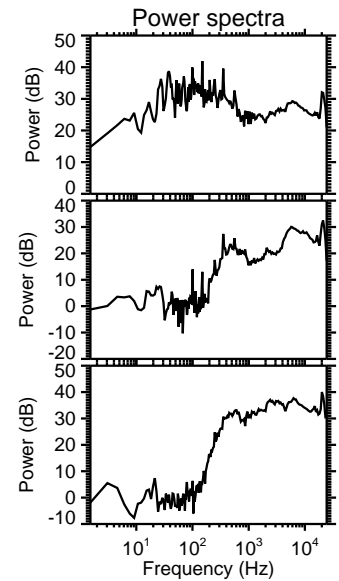
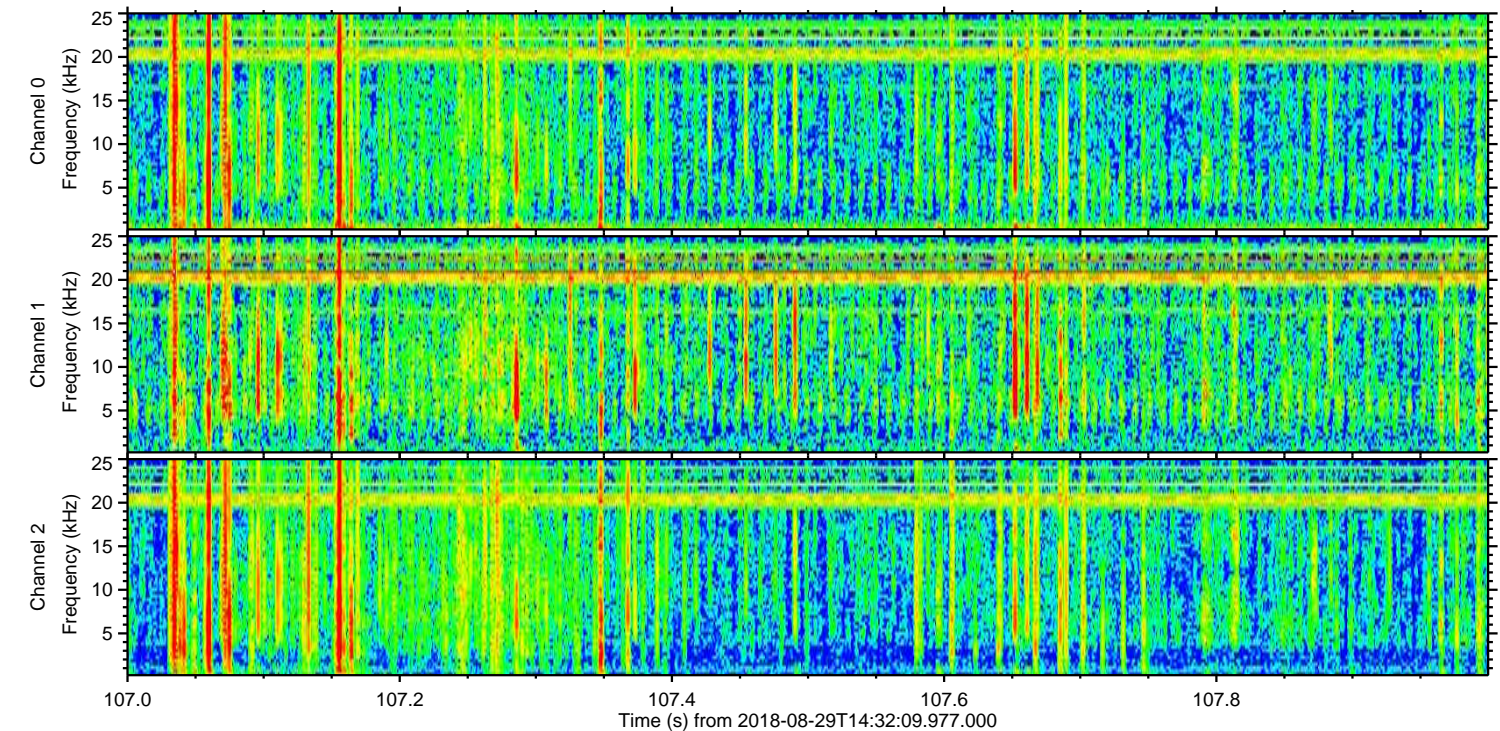
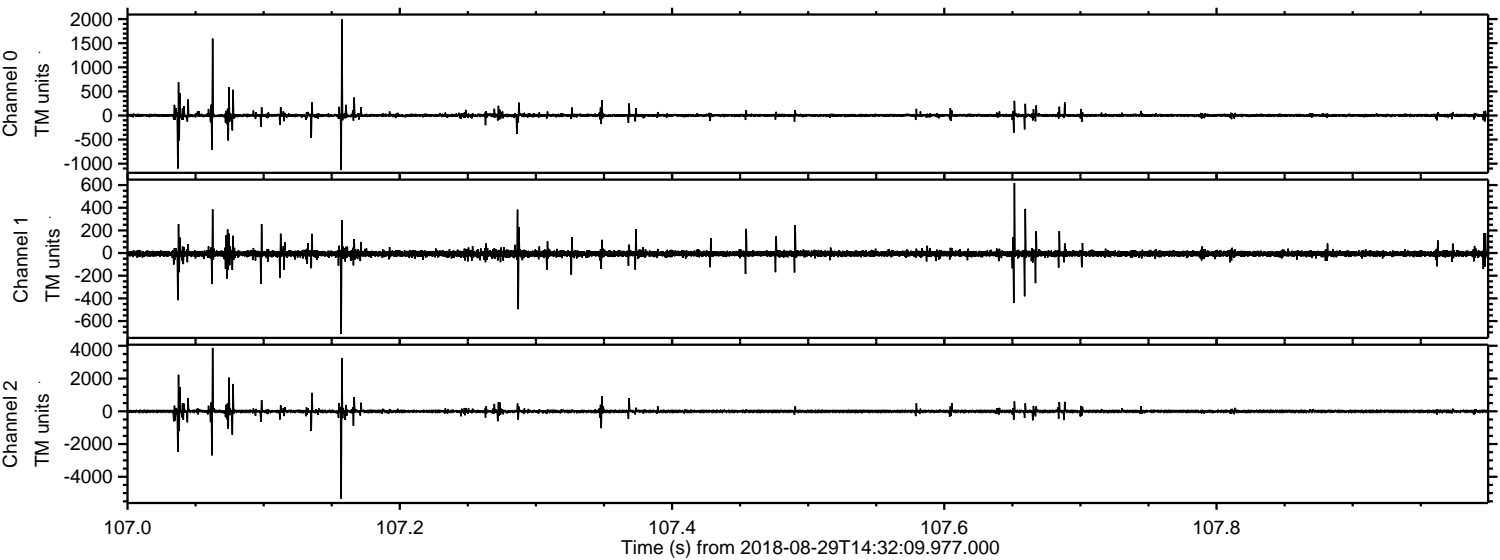

Processed Wed Aug 29 16:40:23 2018 by ELM ver.2012-10-06 from 001__elm20180829_143208__dat00.bin

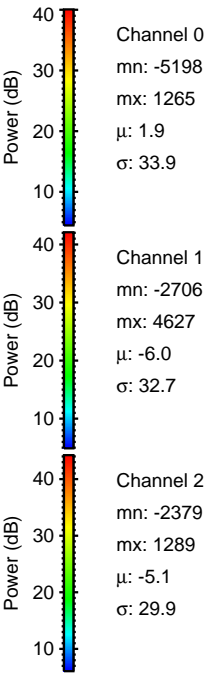
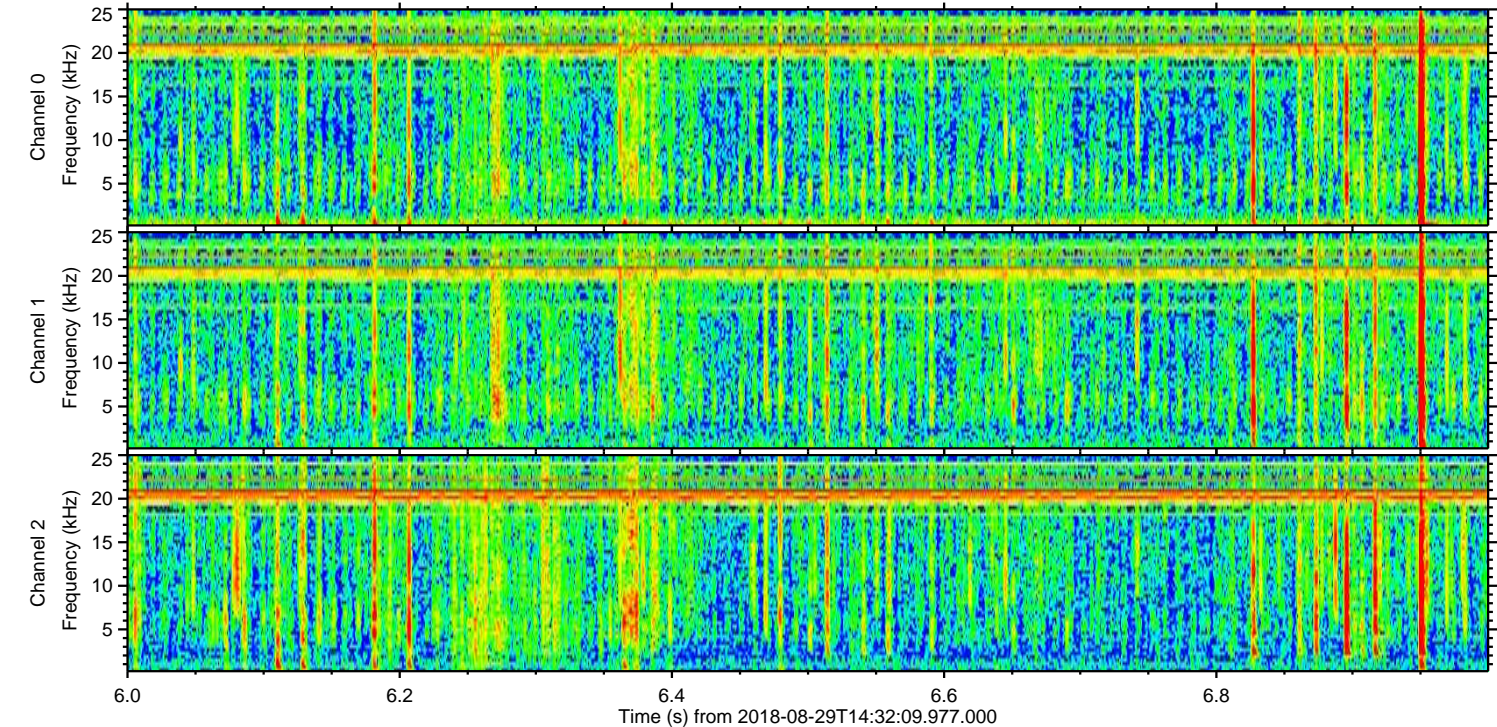
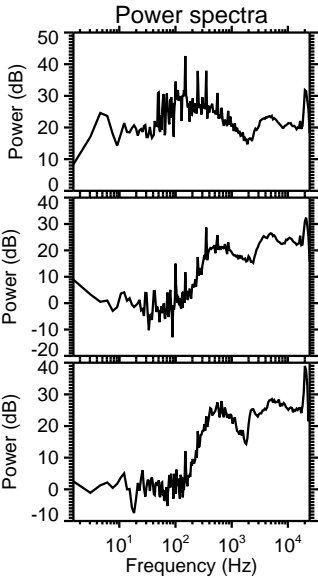
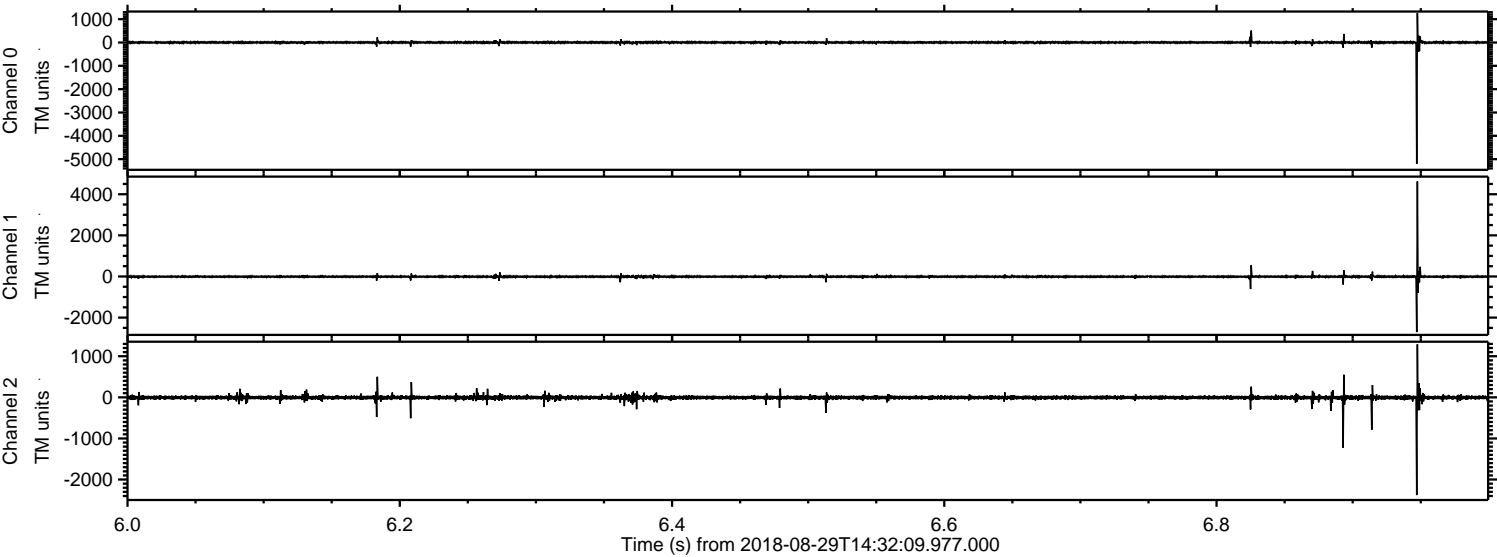

ELMAVAN 3D WAVEFORMS (Measured data sampled at 50 kHz) 51000 packets of 144 samples from 2018-08-29T14:32:09.977.000. Part 116/147

Processed Wed Aug 29 16:40:24 2018 by ELM ver.2012-10-06 from 001__elm20180829_143208__dat00.bin

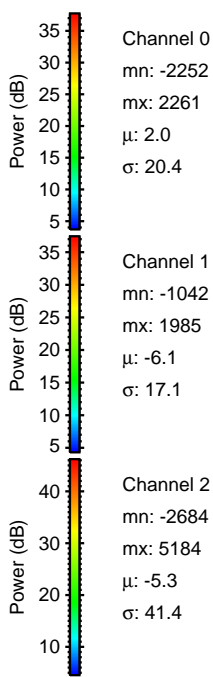
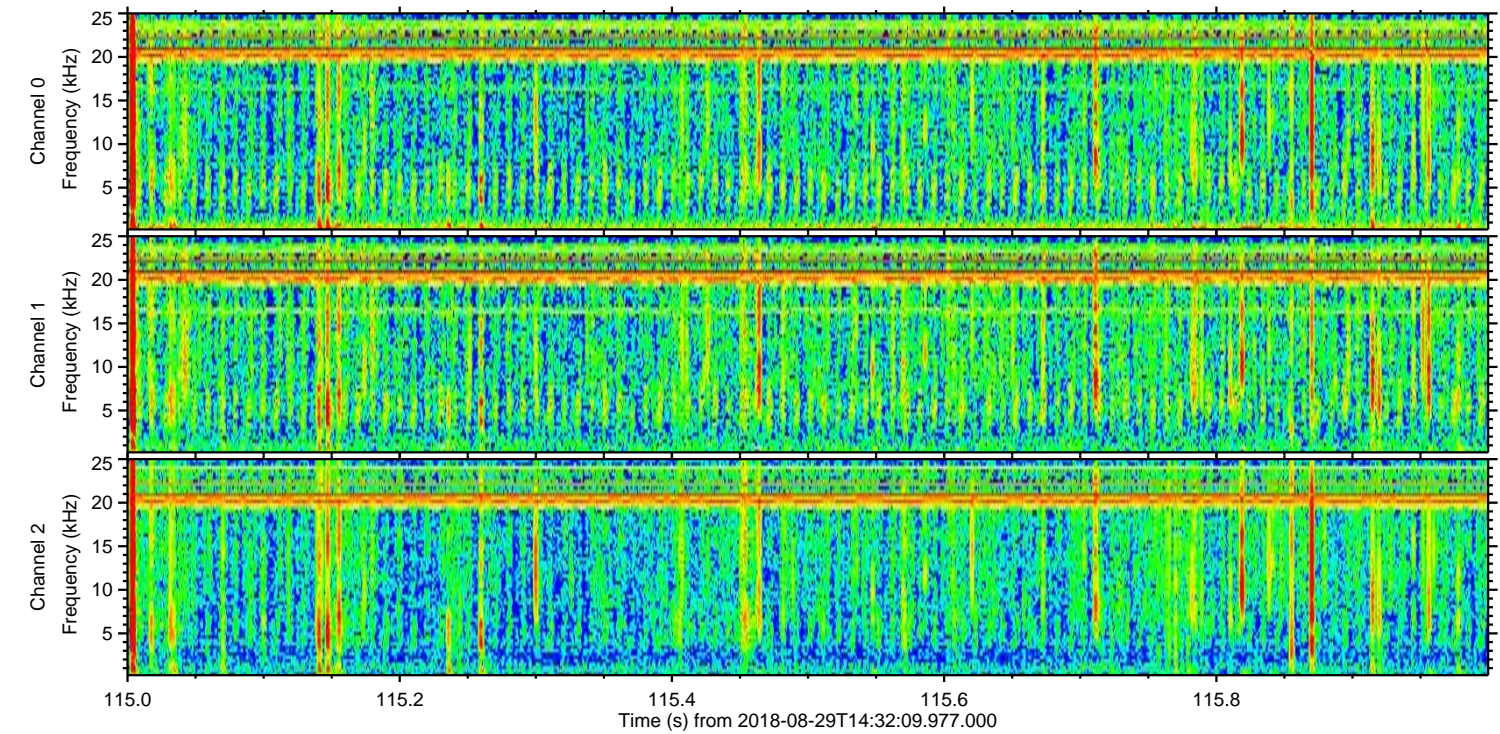
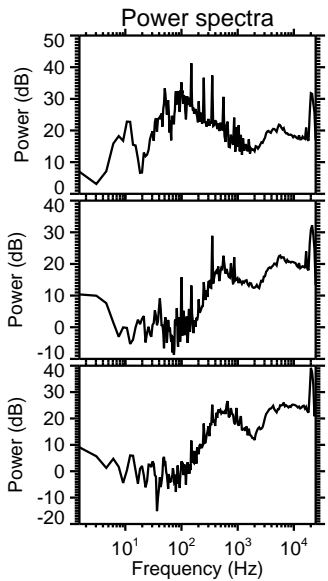
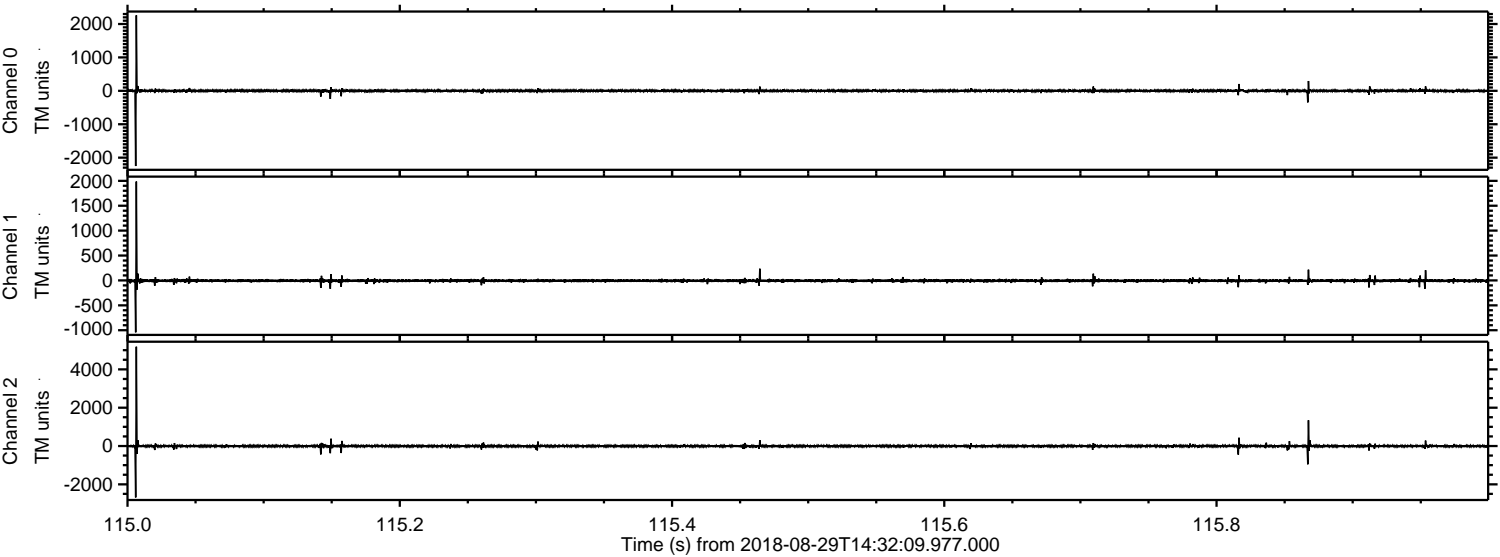

Channel 0
mn: -2252
mx: 2261
 μ : 2.0
 σ : 20.4

Channel 1
mn: -1042
mx: 1985
 μ : -6.1
 σ : 17.1

Channel 2
mn: -2684
mx: 5184
 μ : -5.3
 σ : 41.4

Processed Wed Aug 29 16:40:25 2018 by ELM ver.2012-10-06 from 001__elm20180829_143208__dat00.bin

