

ELMAVAN 3D WAVEFORMS (Measured data sampled at 50 kHz) 51000 packets of 144 samples from 2018-08-29T12:52:06.082.000.

Processed Wed Aug 29 15:00:17 2018 by ELM ver.2012-10-06 from 001__elm20180829_125205__dat00.bin

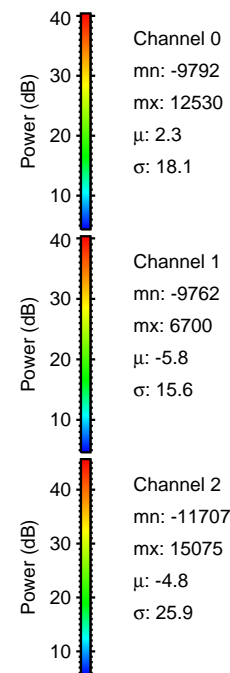

Processed Wed Aug 29 15:00:24 2018 by ELM ver.2012-10-06 from 001__elm20180829_125205__dat00.bin

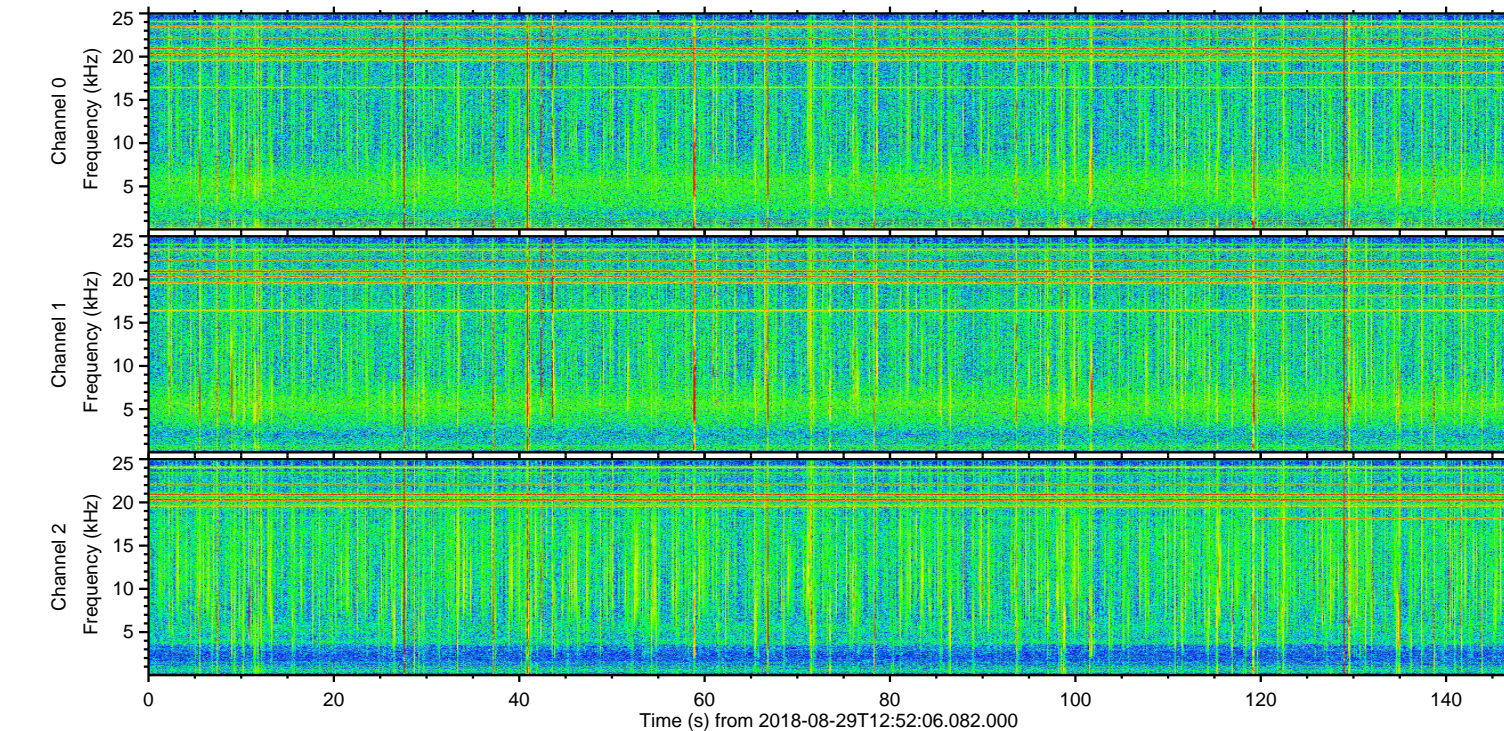
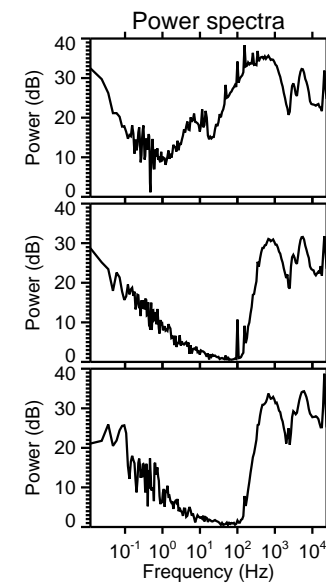
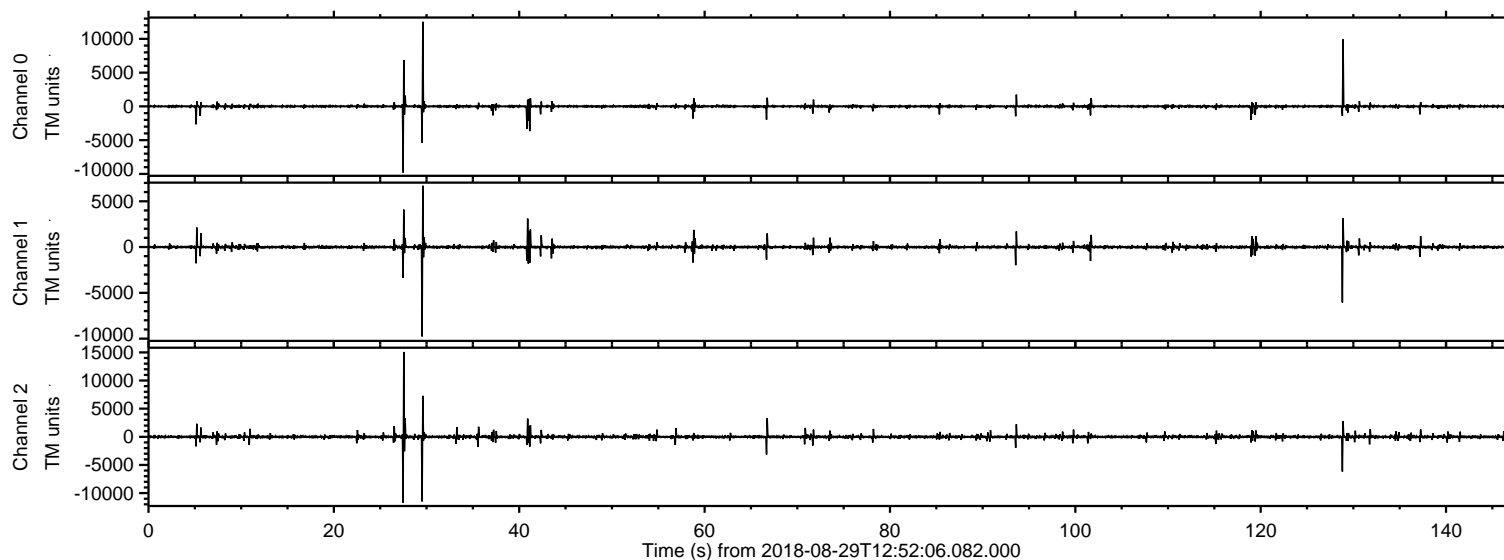
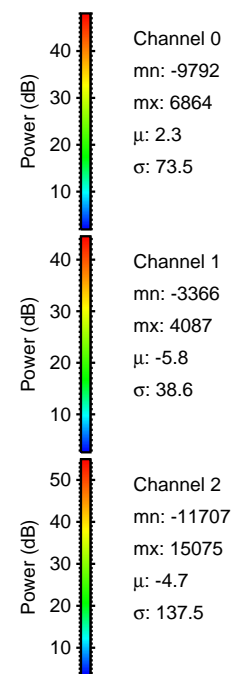
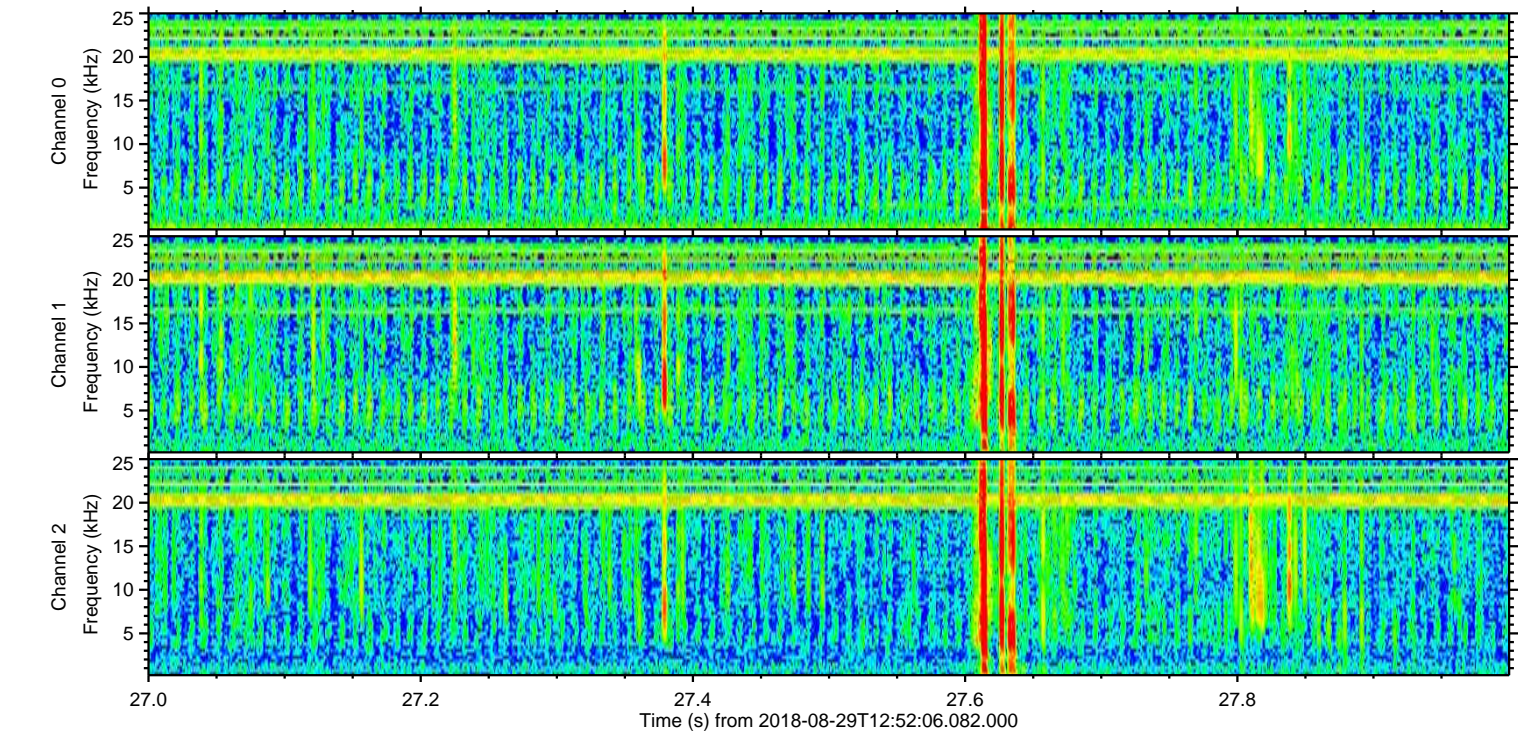
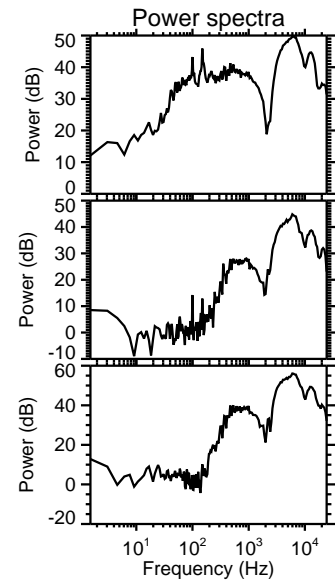
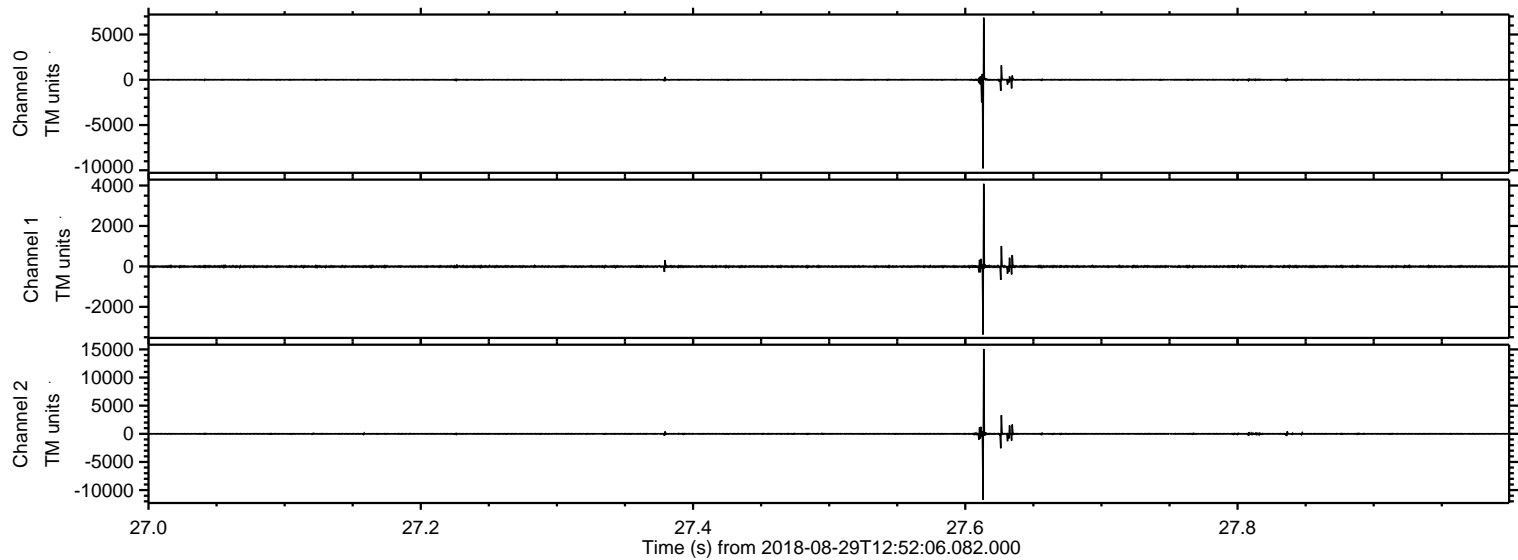

Processed Wed Aug 29 15:00:25 2018 by ELM ver.2012-10-06 from 001__elm20180829_125205__dat00.bin

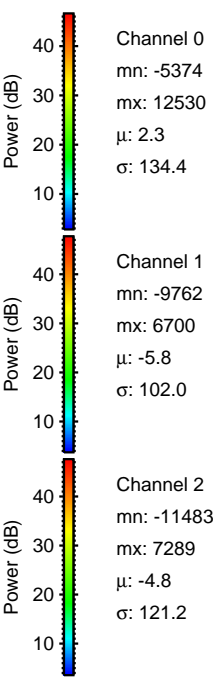
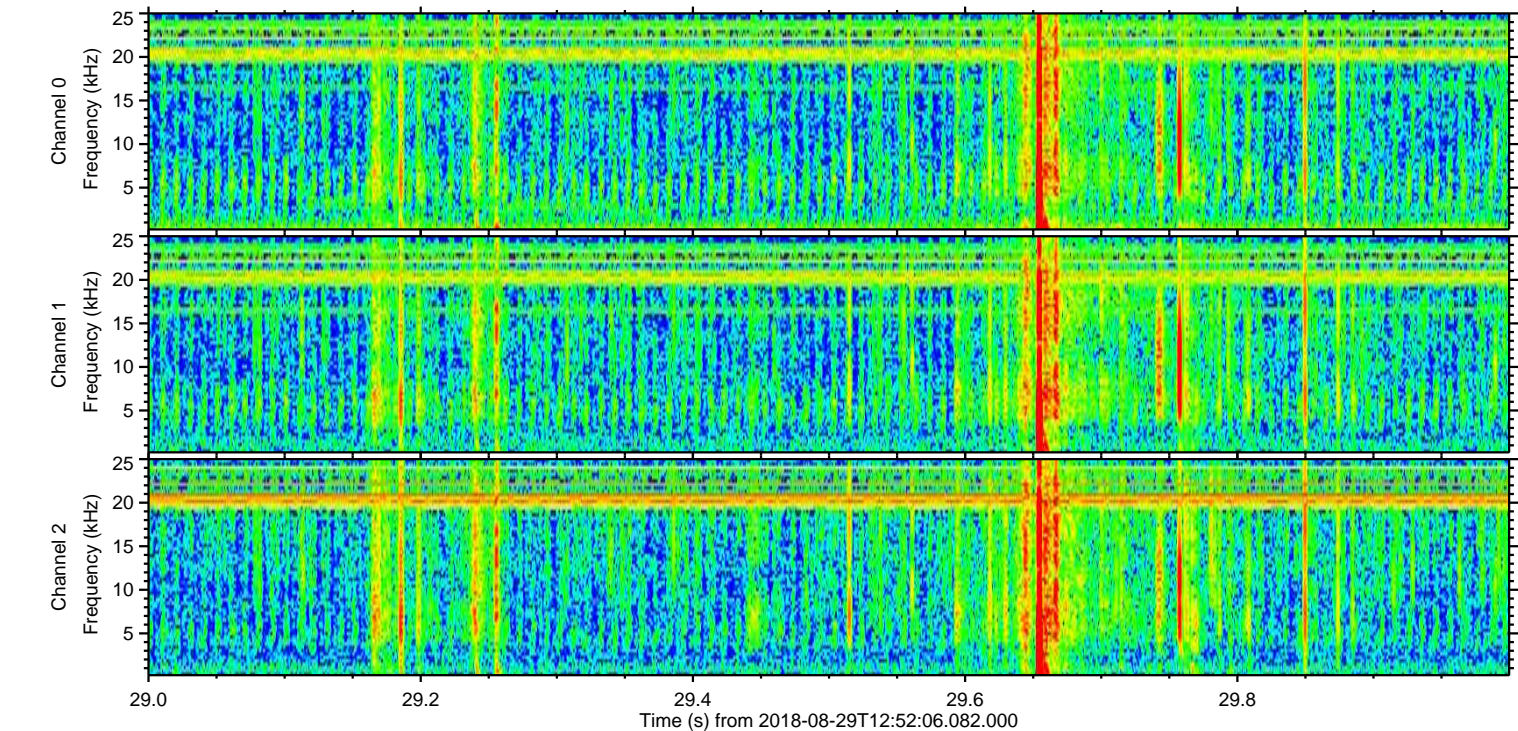
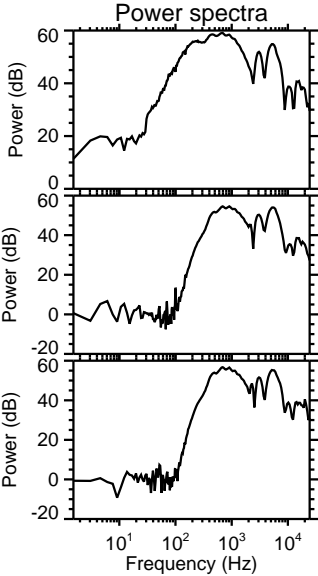
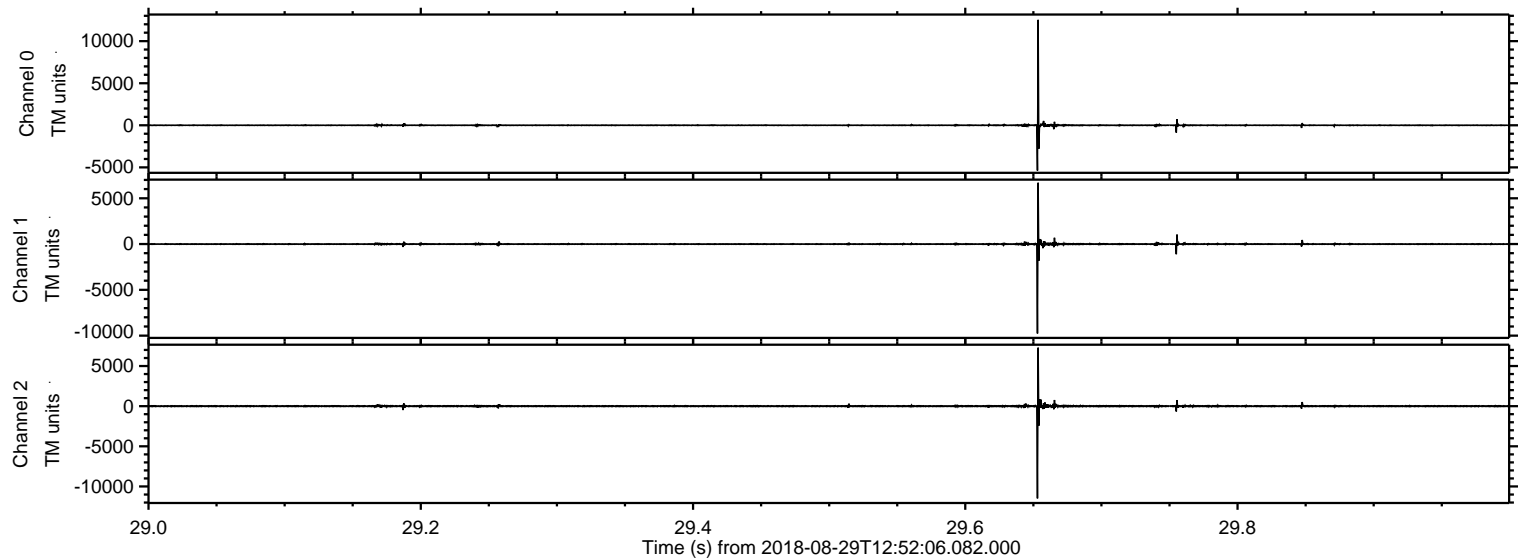

ELMAVAN 3D WAVEFORMS (Measured data sampled at 50 kHz) 51000 packets of 144 samples from 2018-08-29T12:52:06.082.000. Part 129/147

Processed Wed Aug 29 15:00:25 2018 by ELM ver.2012-10-06 from 001__elm20180829_125205__dat00.bin

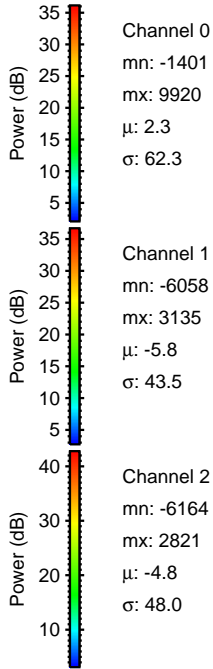
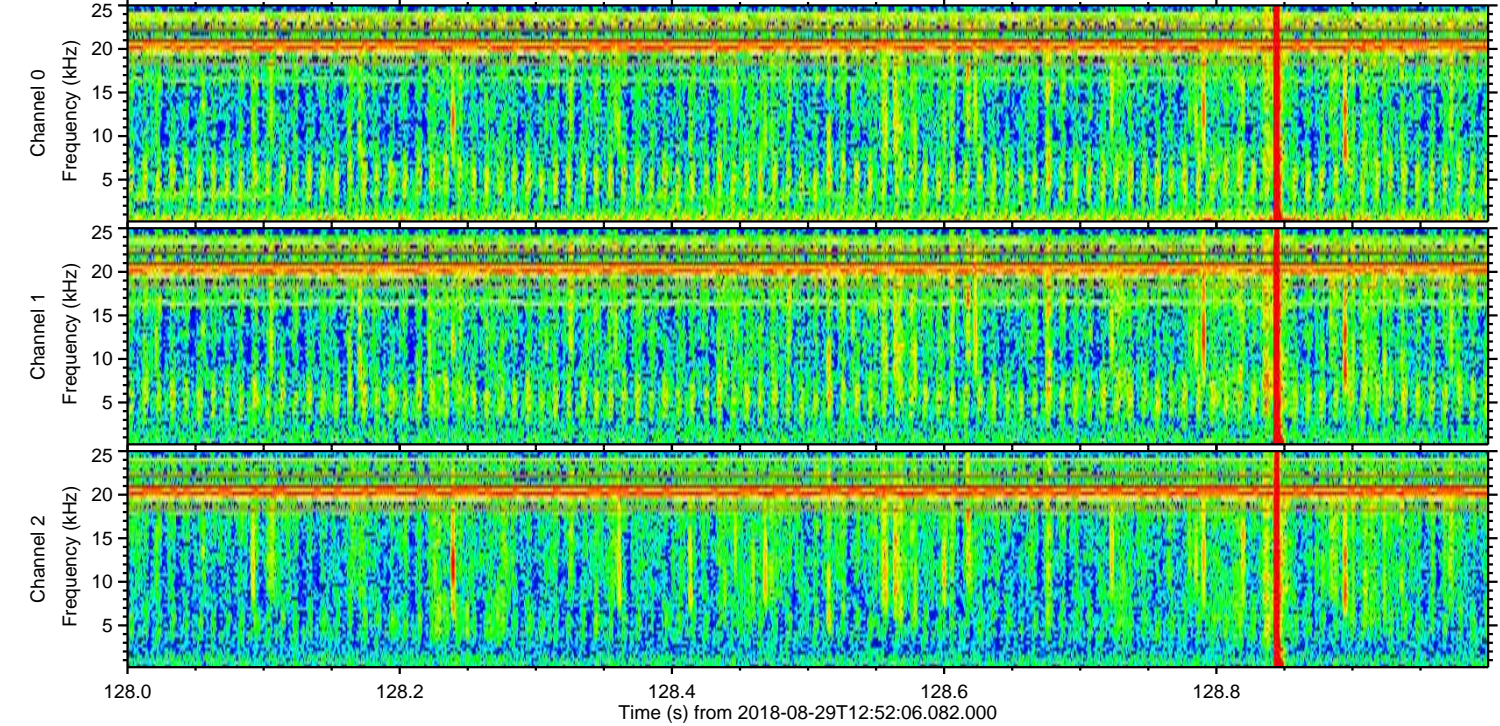
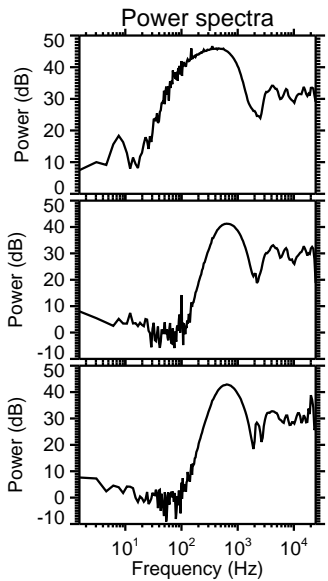
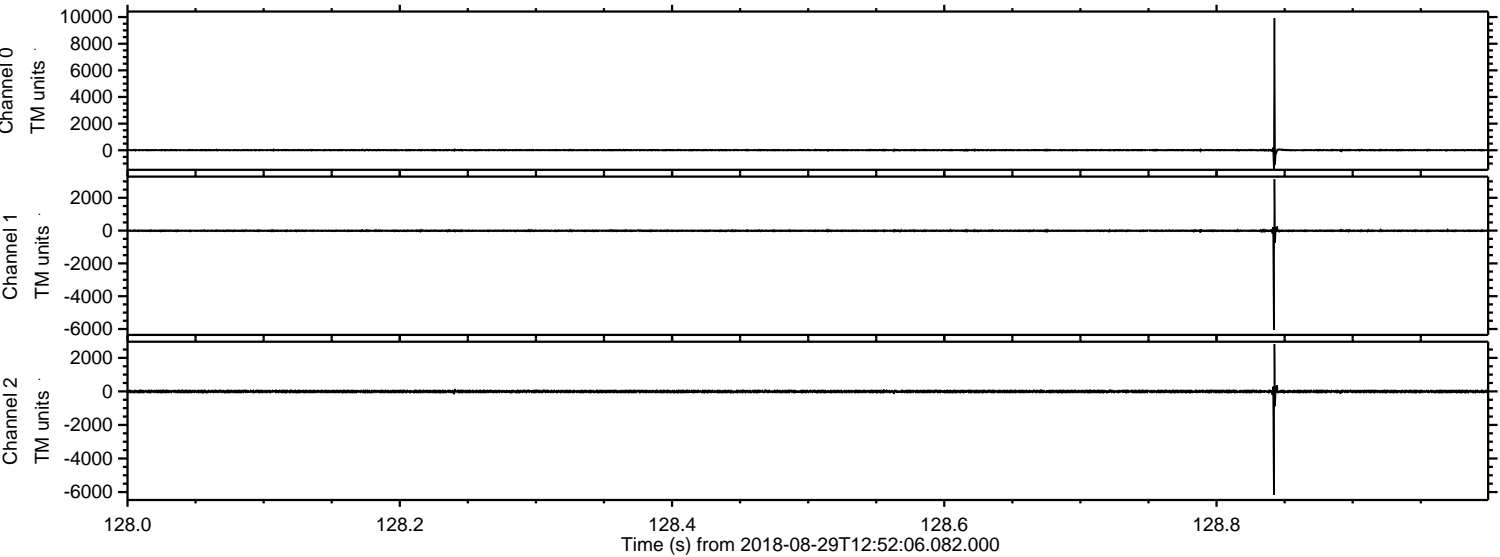

Channel 0
mn: -1401
mx: 9920
 μ : 2.3
 σ : 62.3

Channel 1
mn: -6058
mx: 3135
 μ : -5.8
 σ : 43.5

Channel 2
mn: -6164
mx: 2821
 μ : -4.8
 σ : 48.0

Processed Wed Aug 29 15:00:26 2018 by ELM ver.2012-10-06 from 001__elm20180829_125205__dat00.bin

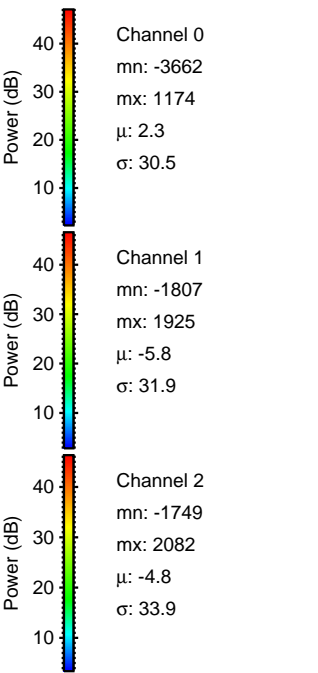
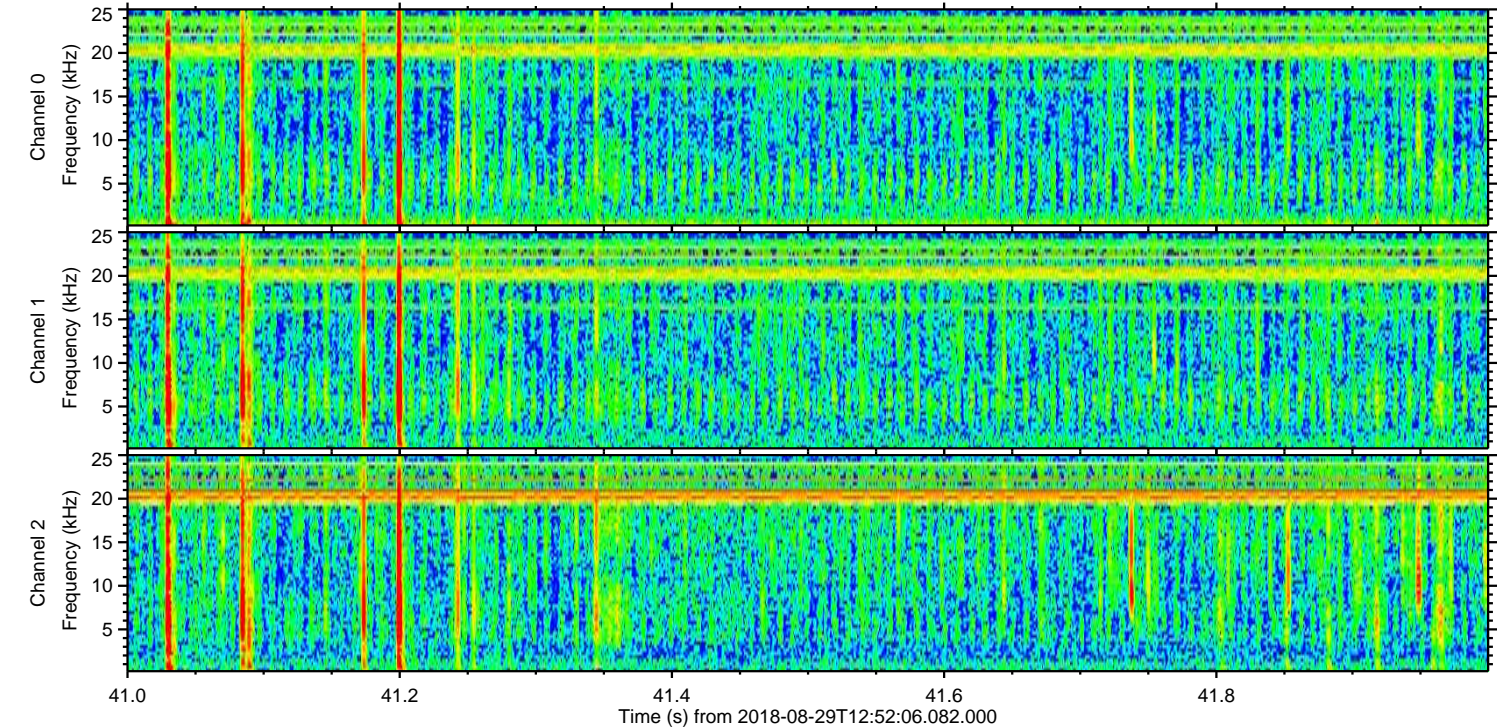
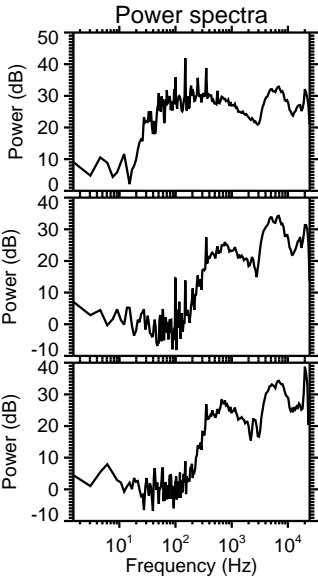
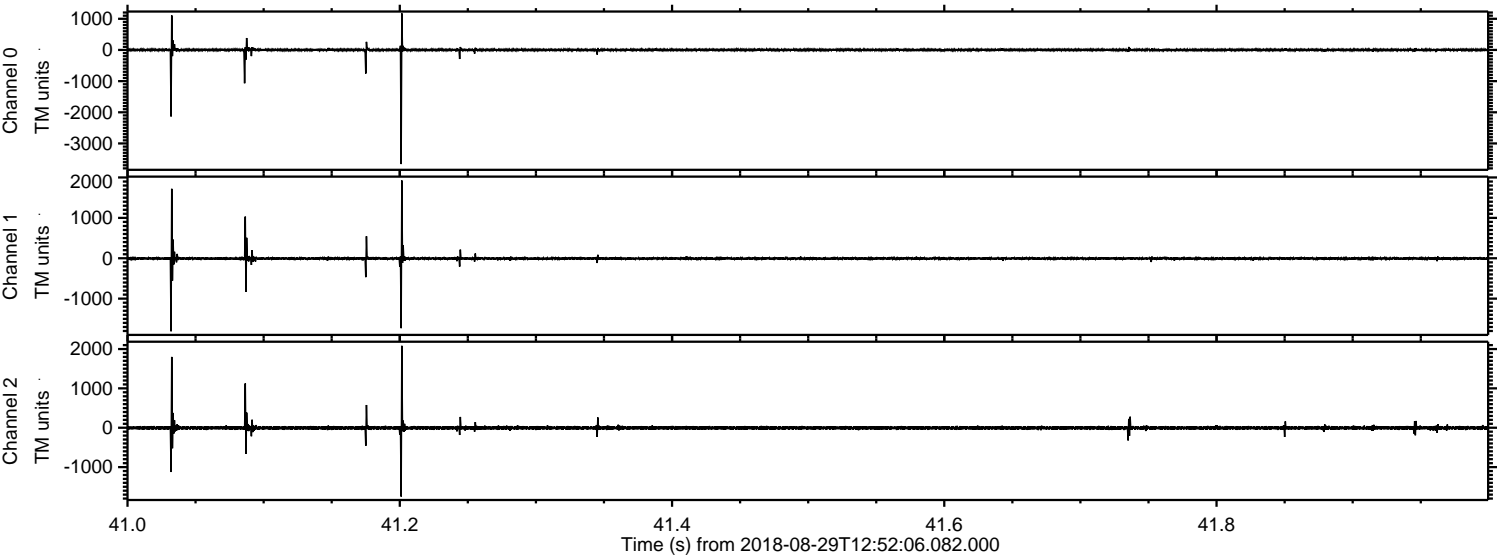

Processed Wed Aug 29 15:00:27 2018 by ELM ver.2012-10-06 from 001__elm20180829_125205__dat00.bin

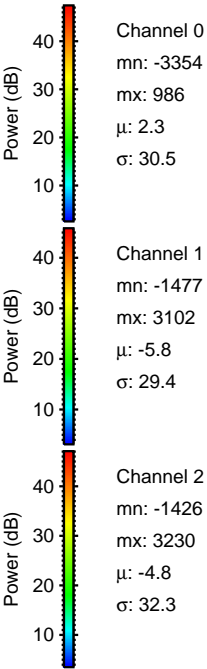
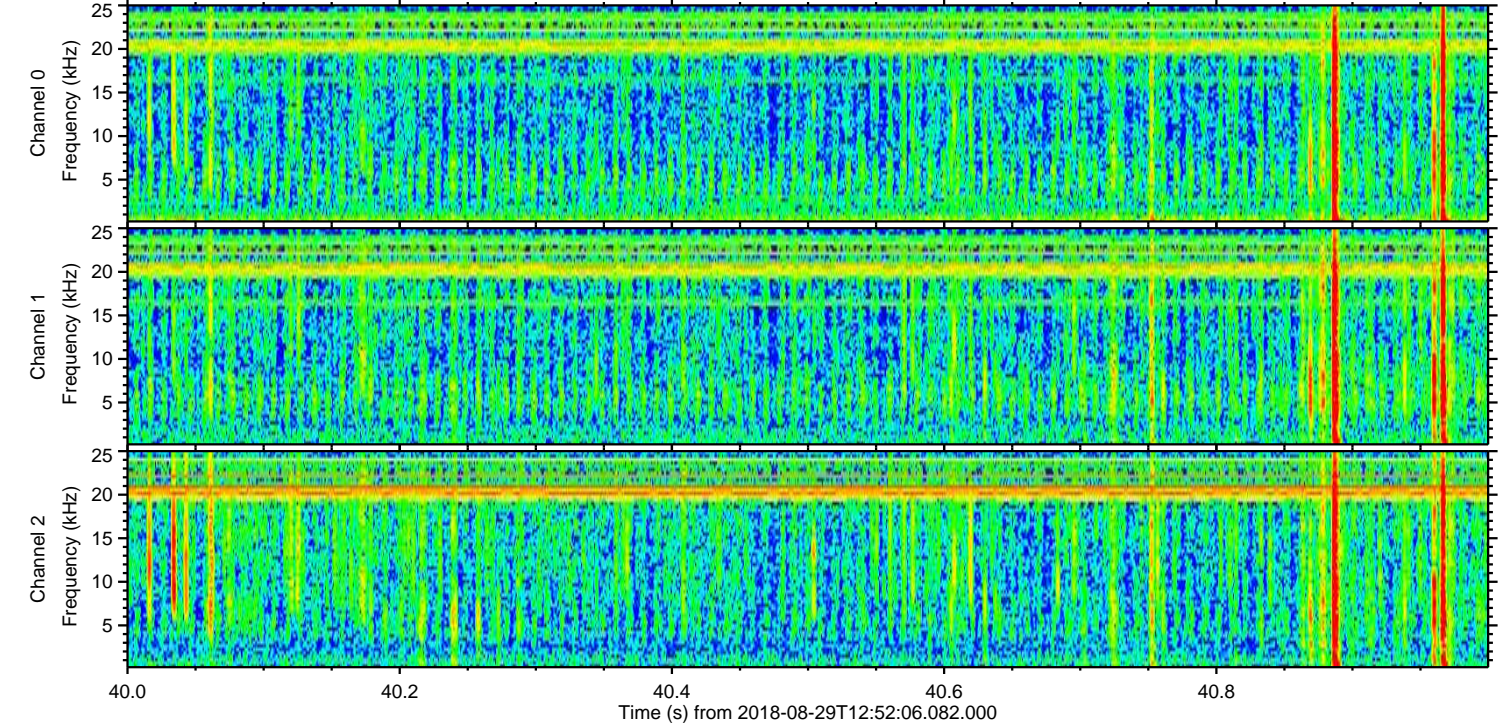
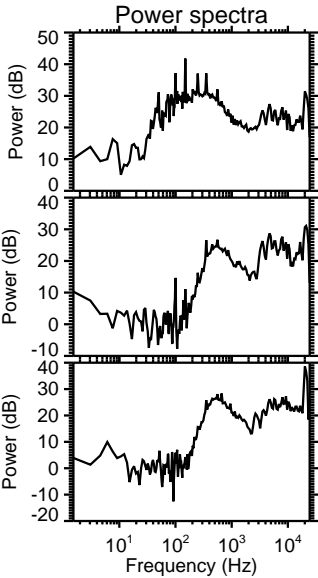
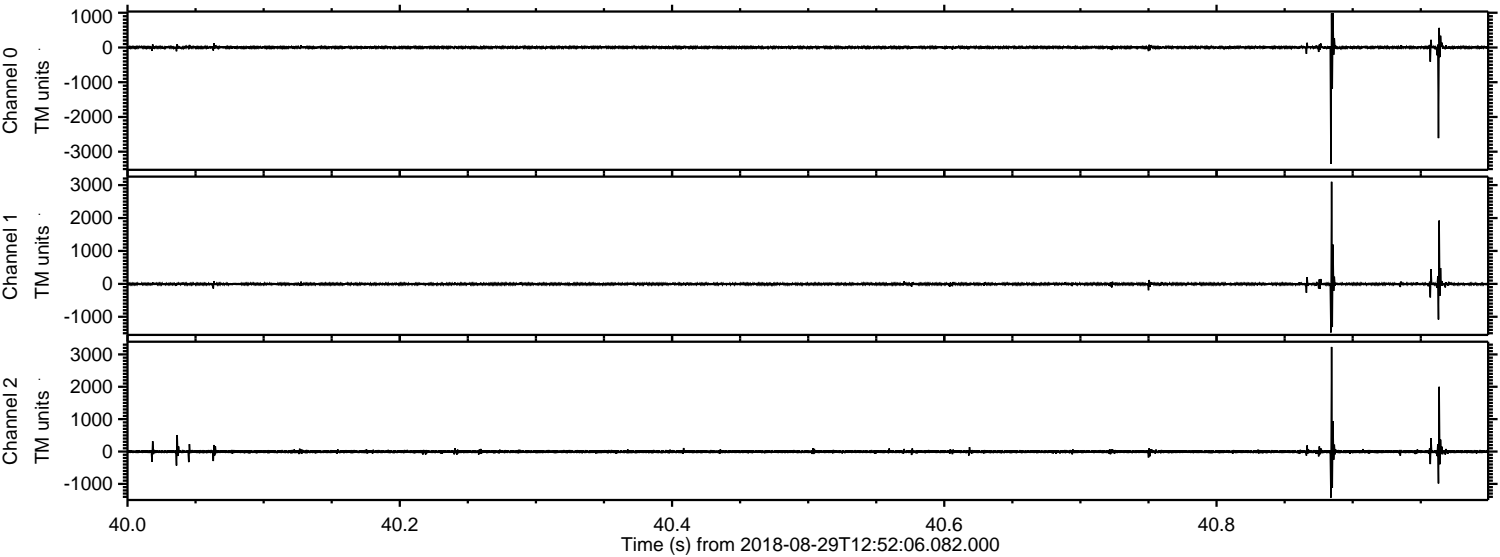

Processed Wed Aug 29 15:00:27 2018 by ELM ver.2012-10-06 from 001__elm20180829_125205__dat00.bin

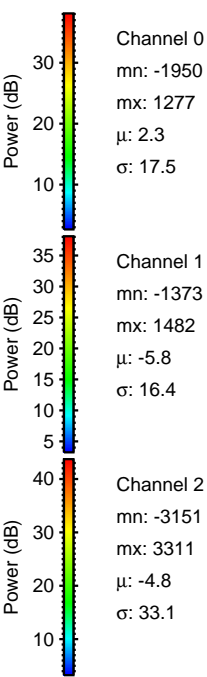
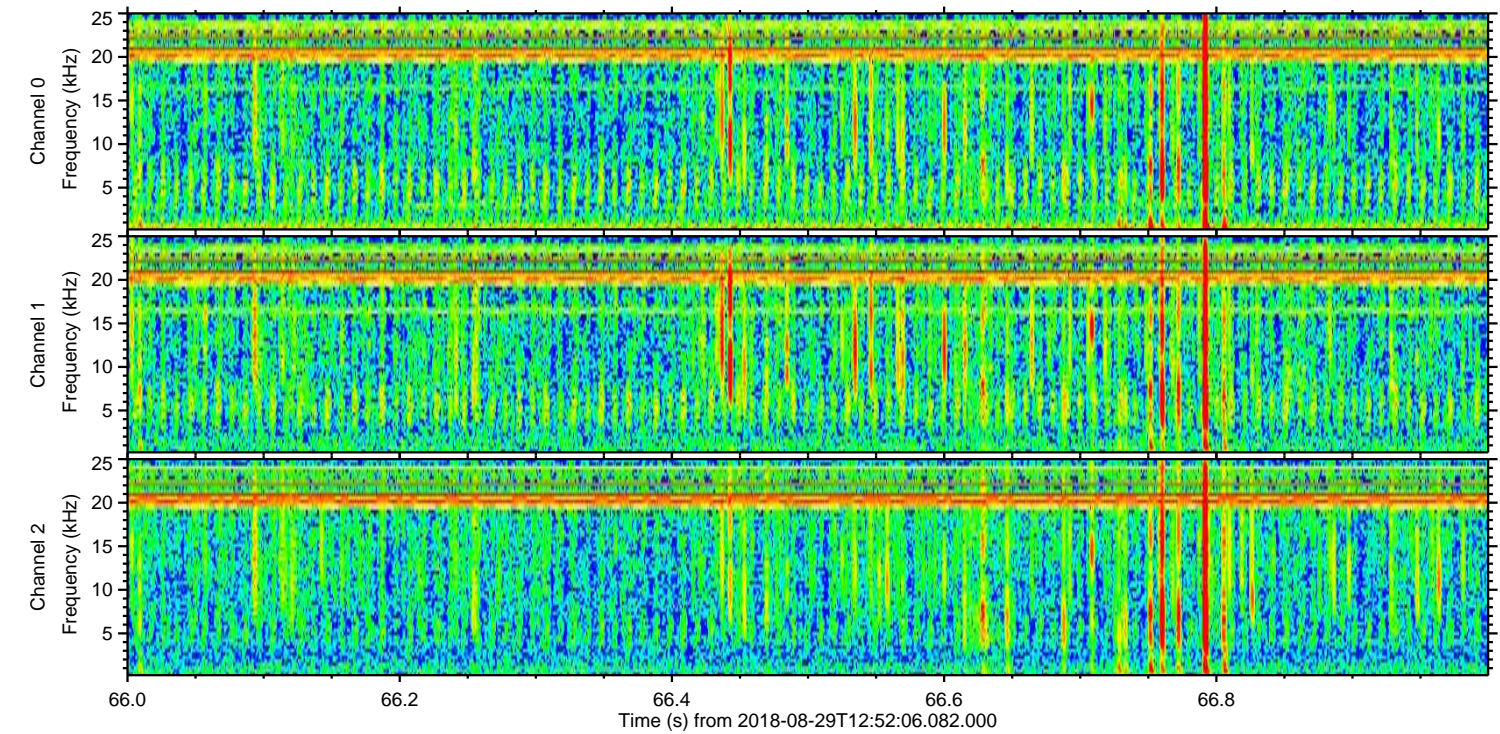
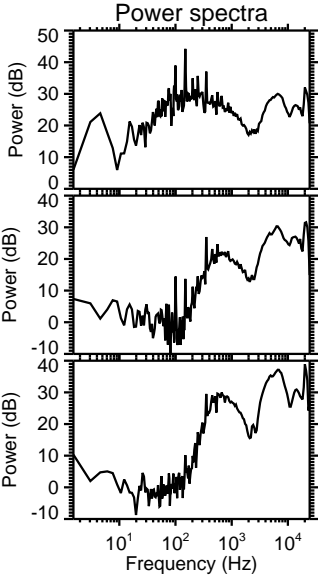
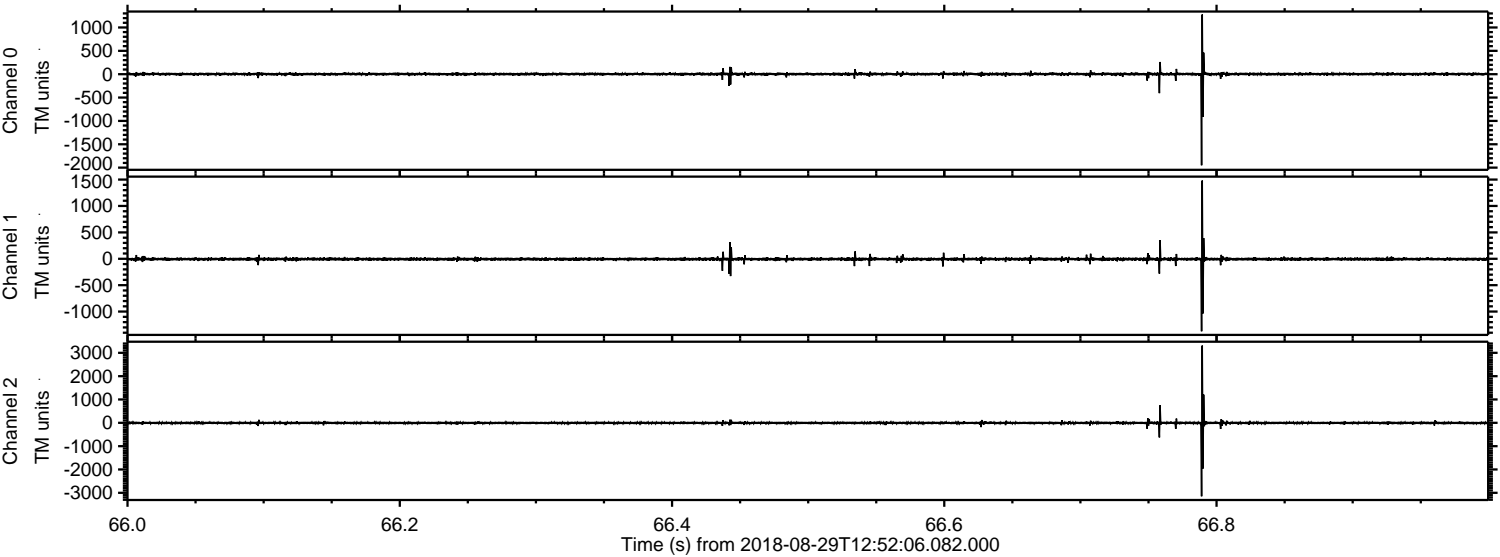

Processed Wed Aug 29 15:00:28 2018 by ELM ver.2012-10-06 from 001__elm20180829_125205__dat00.bin

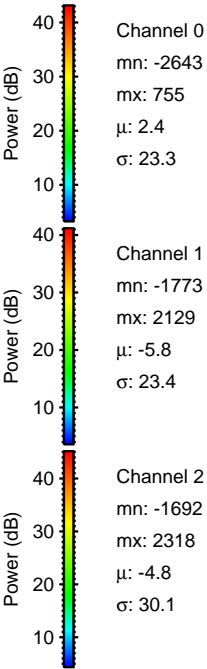
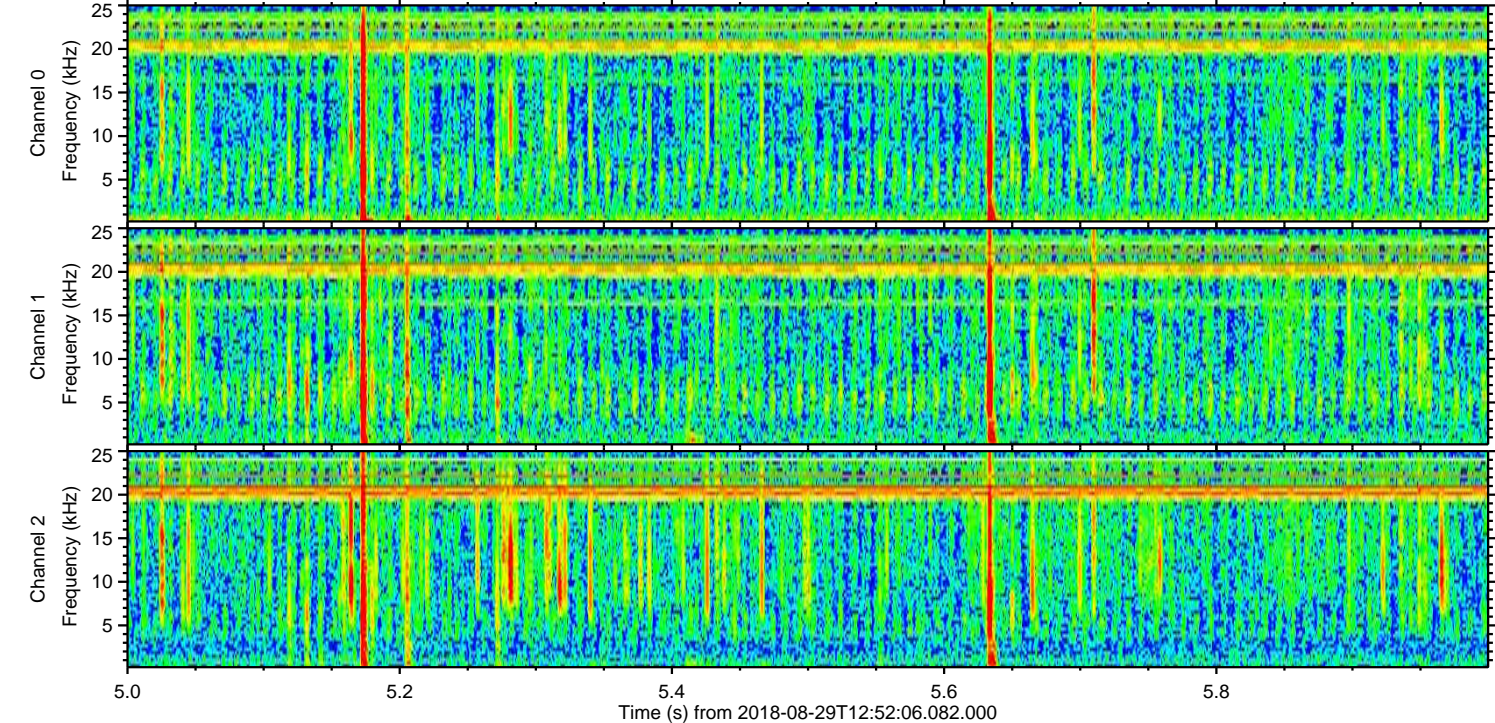
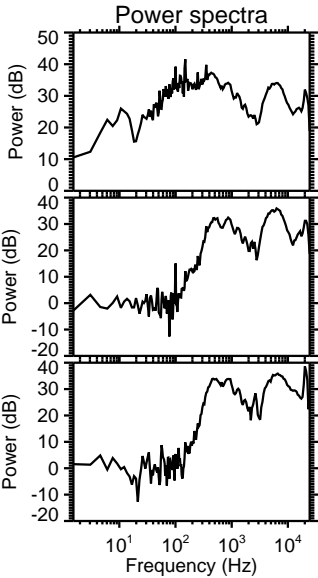
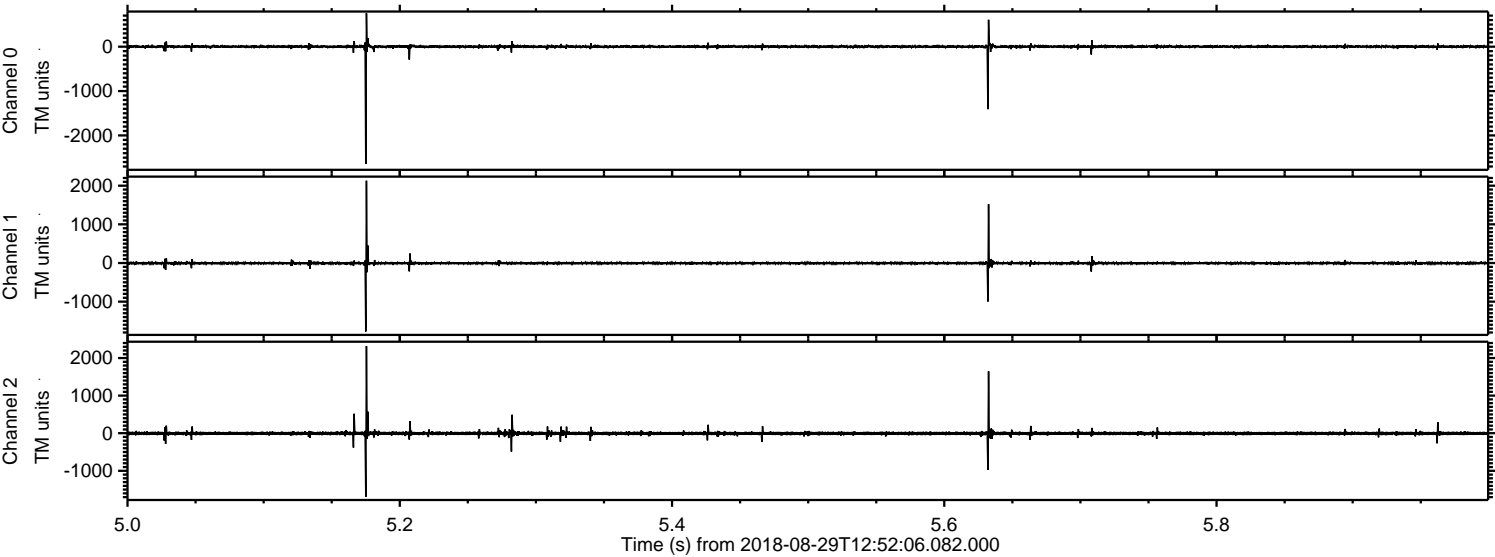

Processed Wed Aug 29 15:00:29 2018 by ELM ver.2012-10-06 from 001__elm20180829_125205__dat00.bin

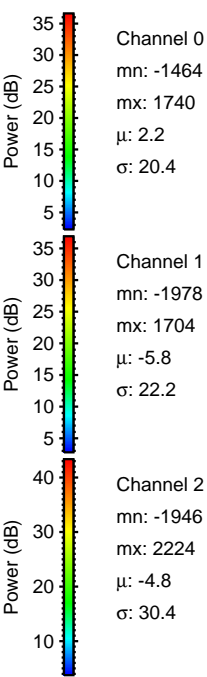
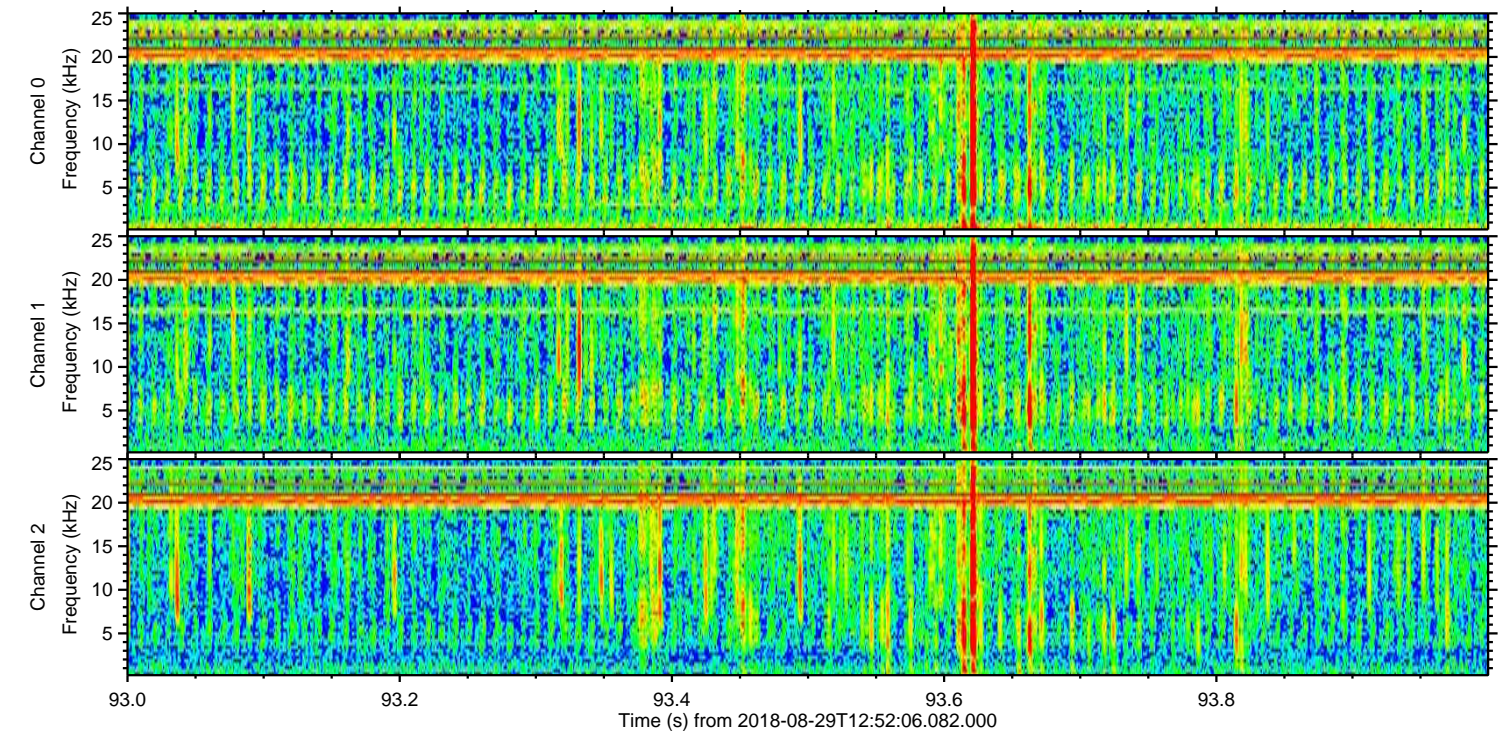
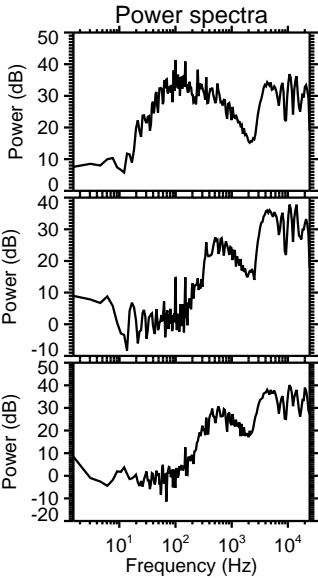
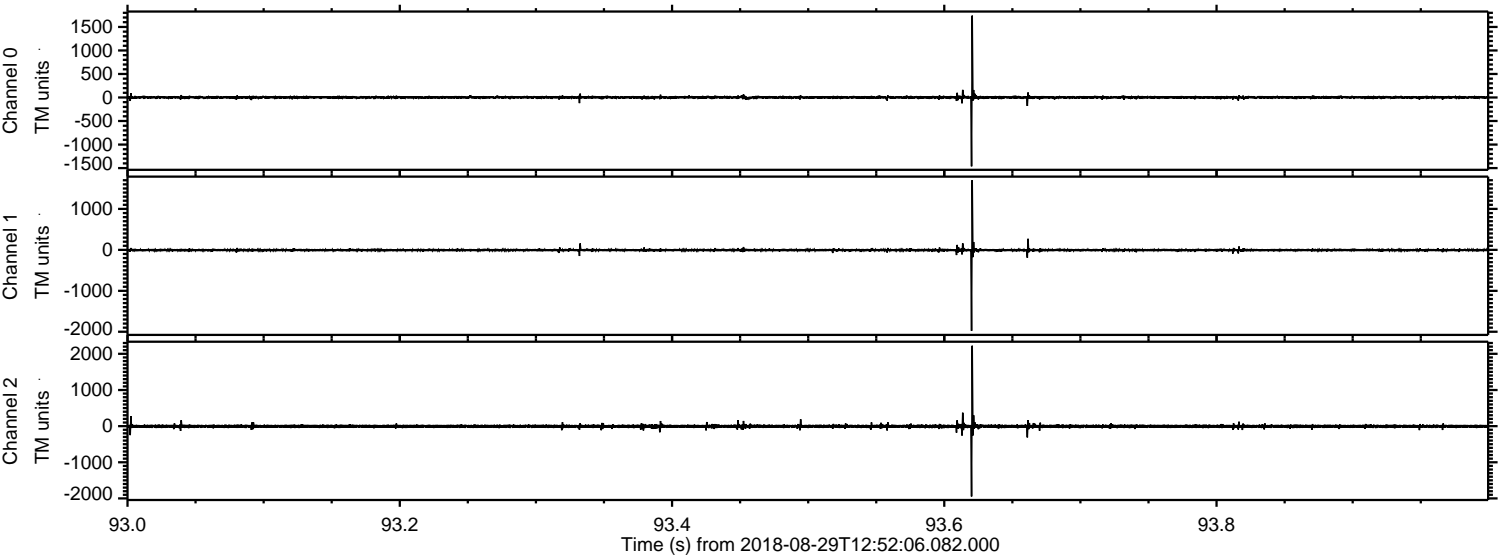

ELMAVAN 3D WAVEFORMS (Measured data sampled at 50 kHz) 51000 packets of 144 samples from 2018-08-29T12:52:06.082.000. Part 119/147

Processed Wed Aug 29 15:00:29 2018 by ELM ver.2012-10-06 from 001__elm20180829_125205__dat00.bin

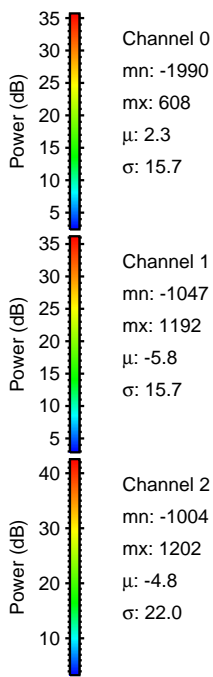
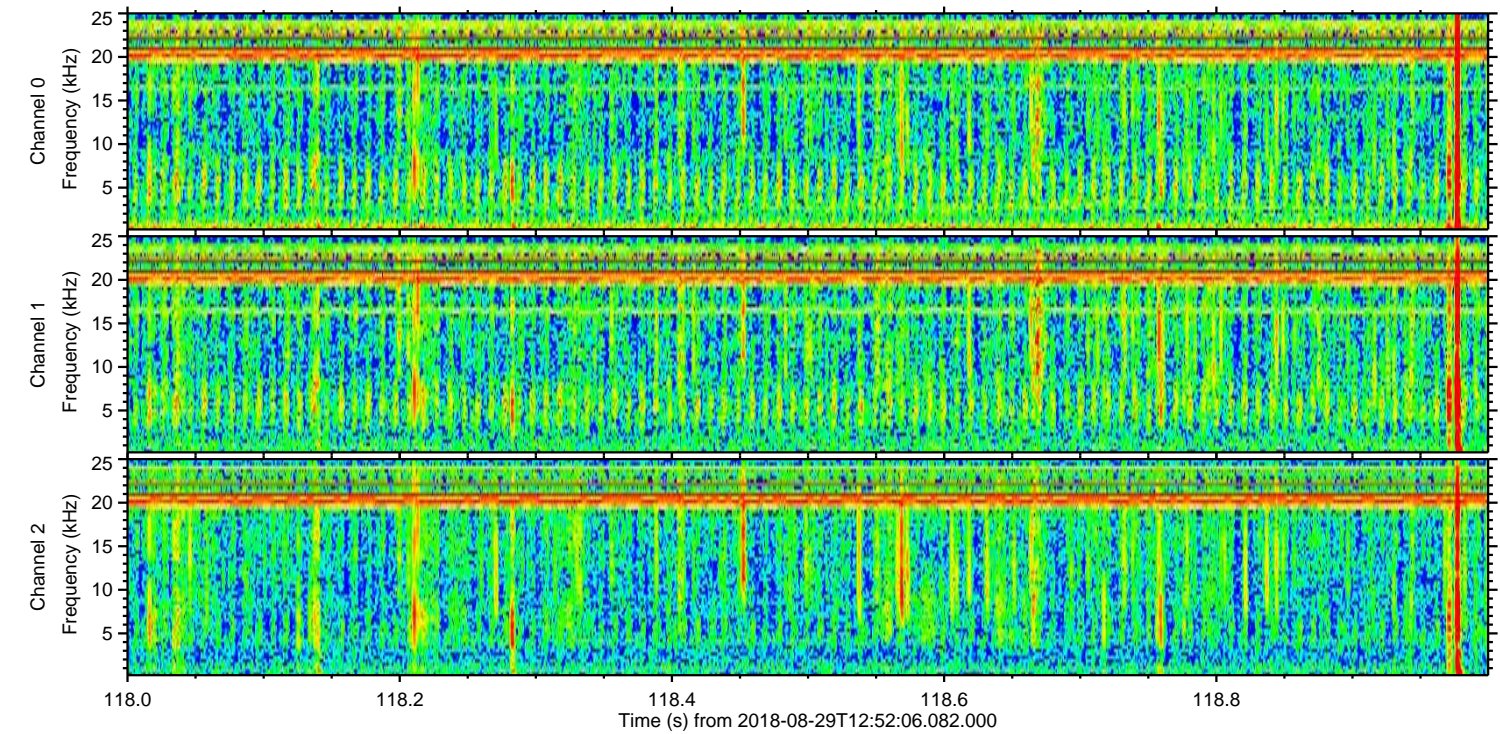
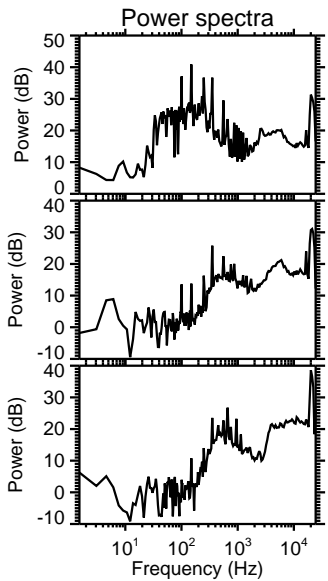
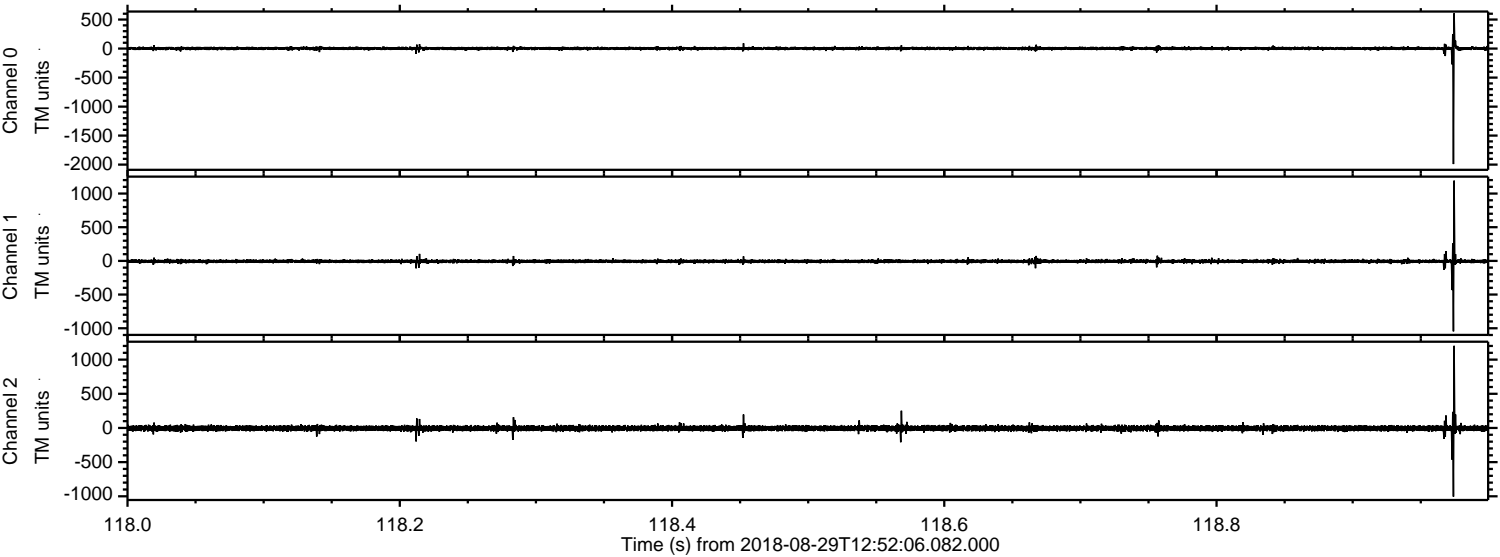

Channel 0
mn: -1990
mx: 608
 μ : 2.3
 σ : 15.7

Channel 1
mn: -1047
mx: 1192
 μ : -5.8
 σ : 15.7

Channel 2
mn: -1004
mx: 1202
 μ : -4.8
 σ : 22.0

