

ELMAVAN 3D WAVEFORMS (Measured data sampled at 50 kHz) 50999 packets of 144 samples from 2018-08-21T08:27:06.770.000.

Processed Tue Aug 21 10:35:38 2018 by ELM ver.2012-10-06 from 001\_\_elm20180821\_082705\_\_dat00.bin

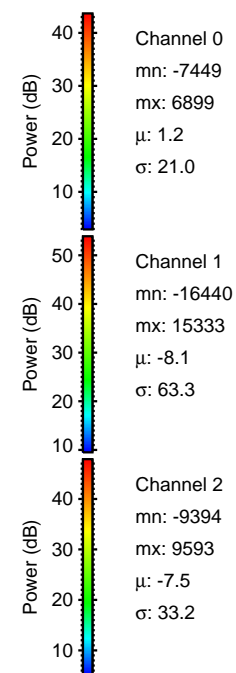

Processed Tue Aug 21 10:35:50 2018 by ELM ver.2012-10-06 from 001\_\_elm20180821\_082705\_\_dat00.bin

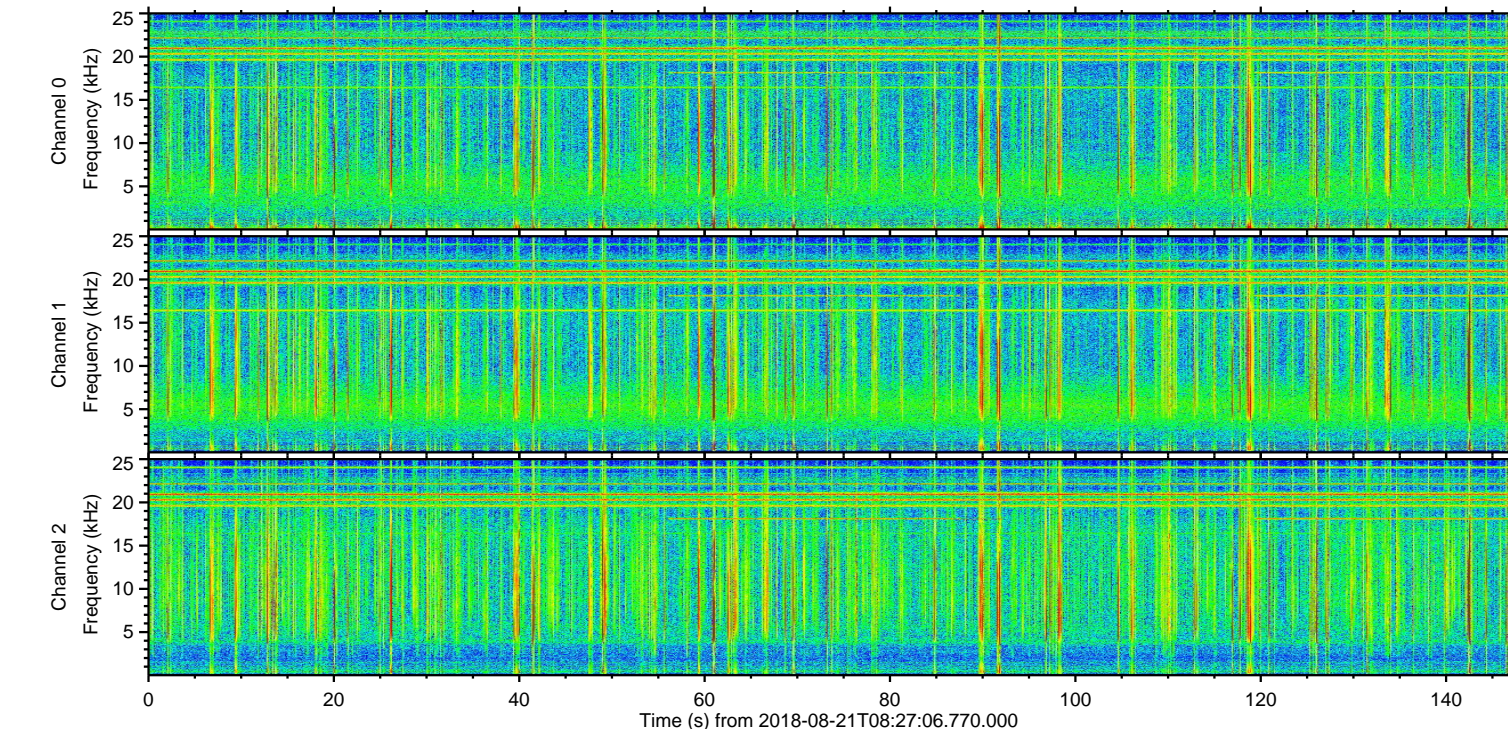
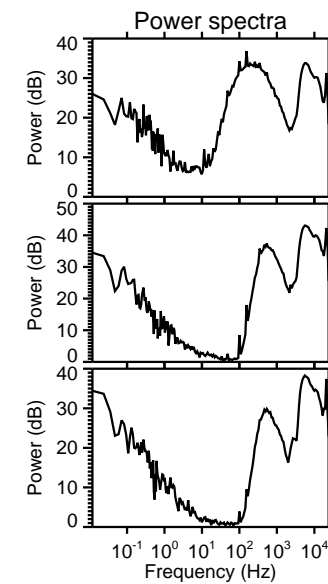
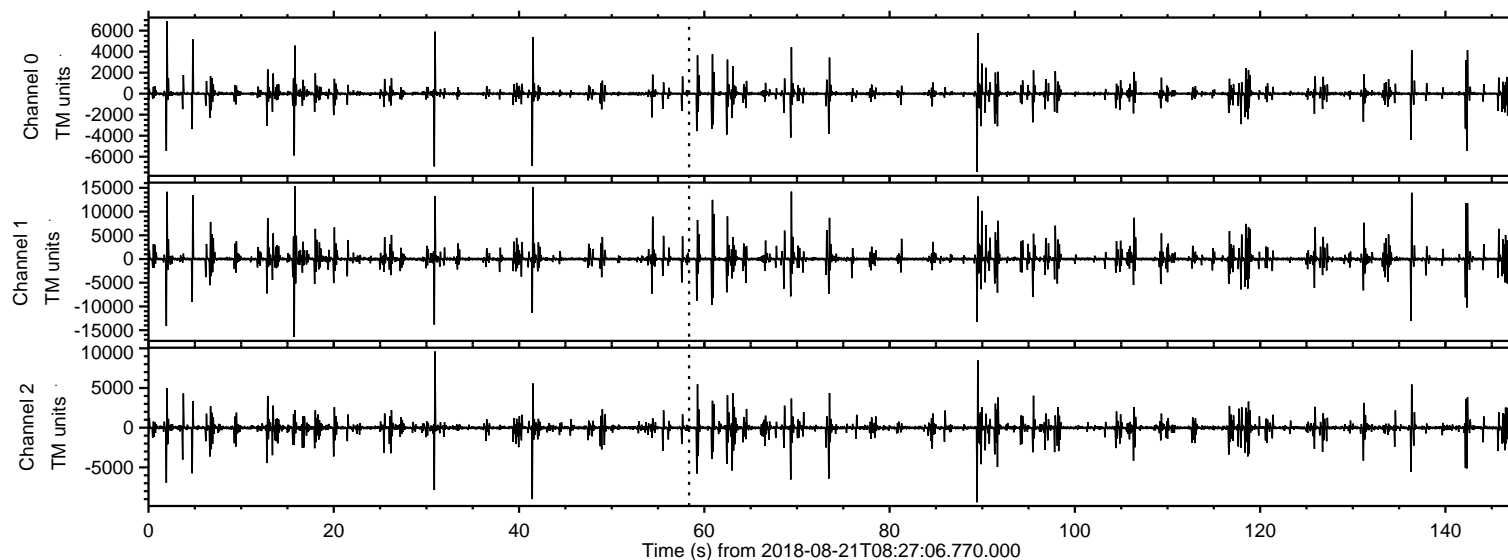
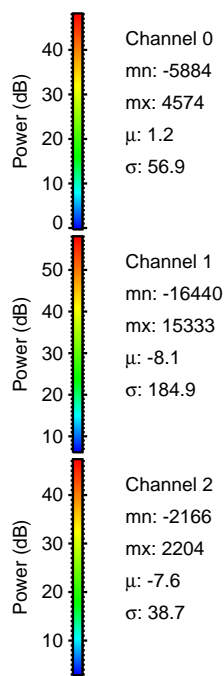
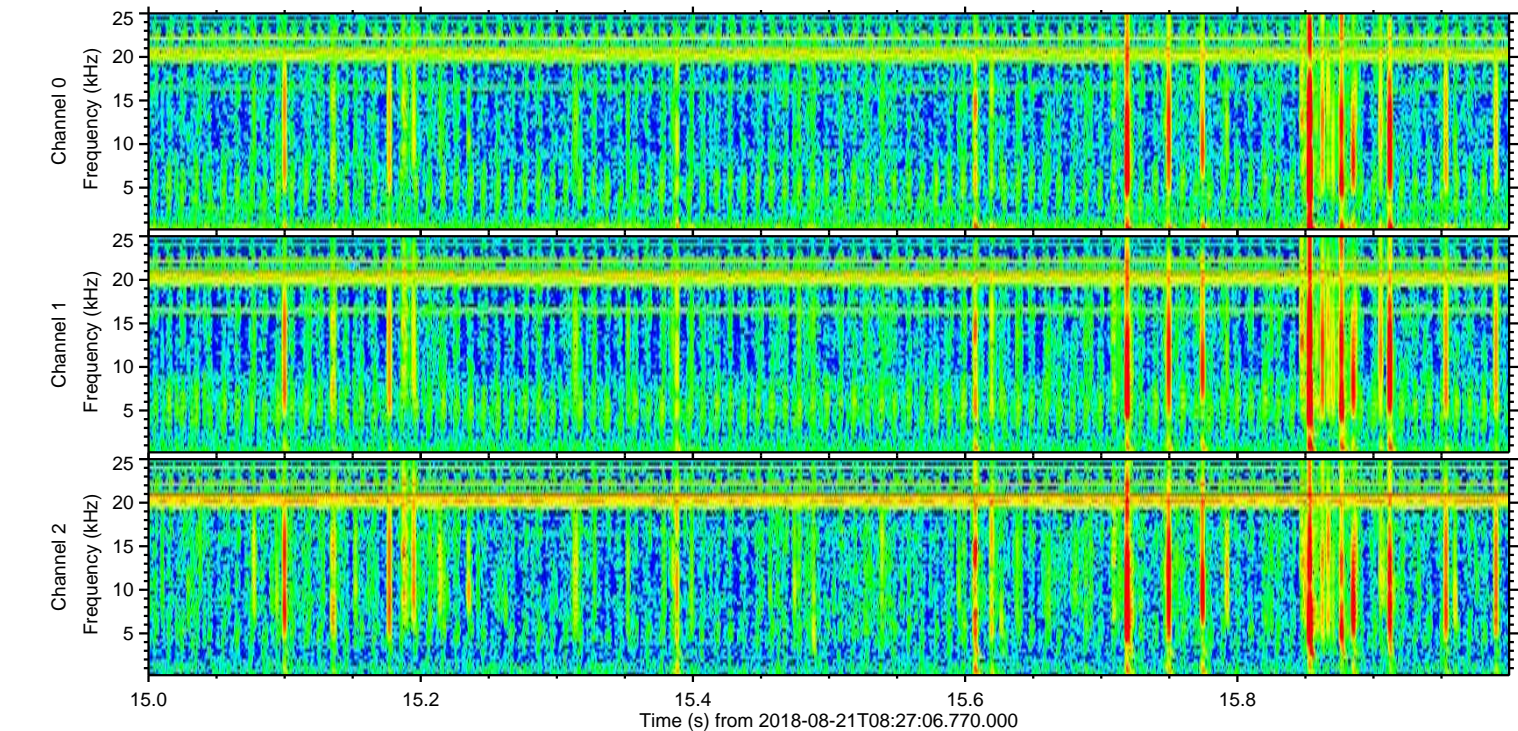
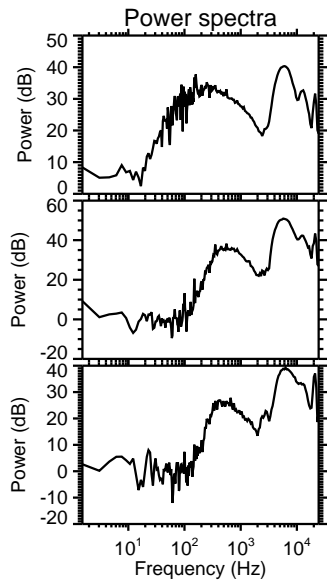
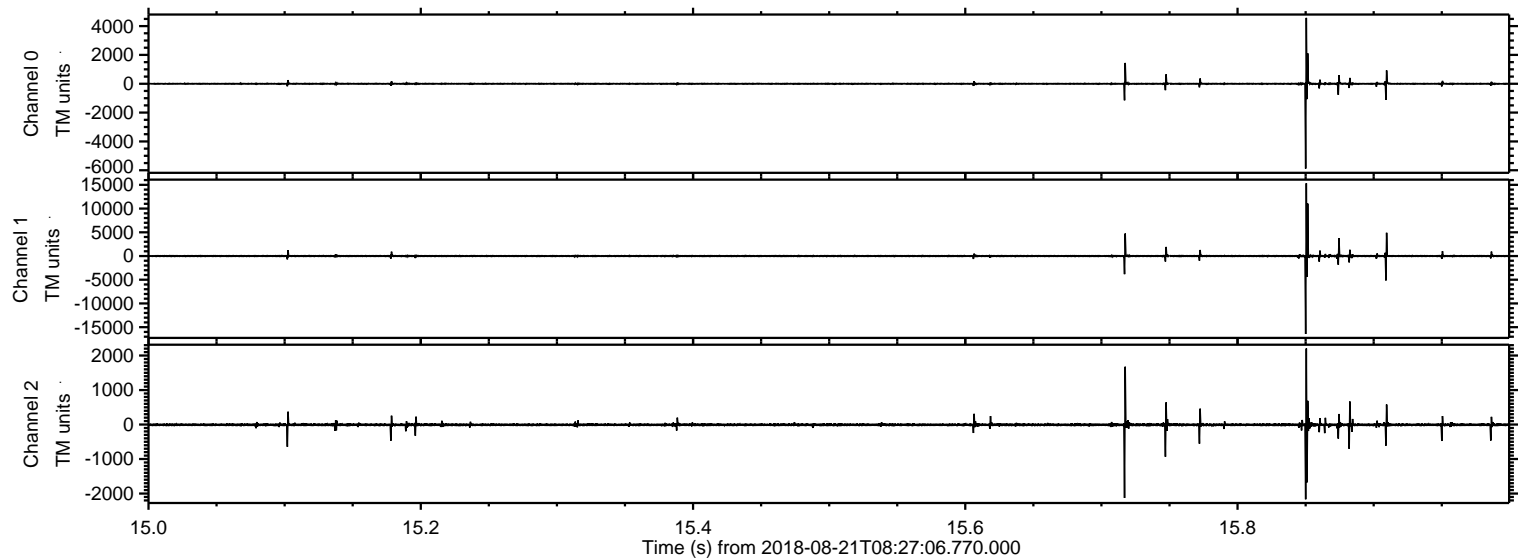

Processed Tue Aug 21 10:35:51 2018 by ELM ver.2012-10-06 from 001\_\_elm20180821\_082705\_\_dat00.bin

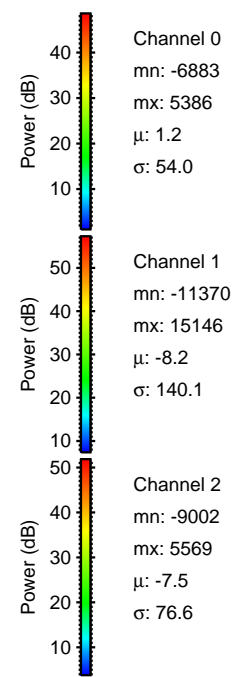
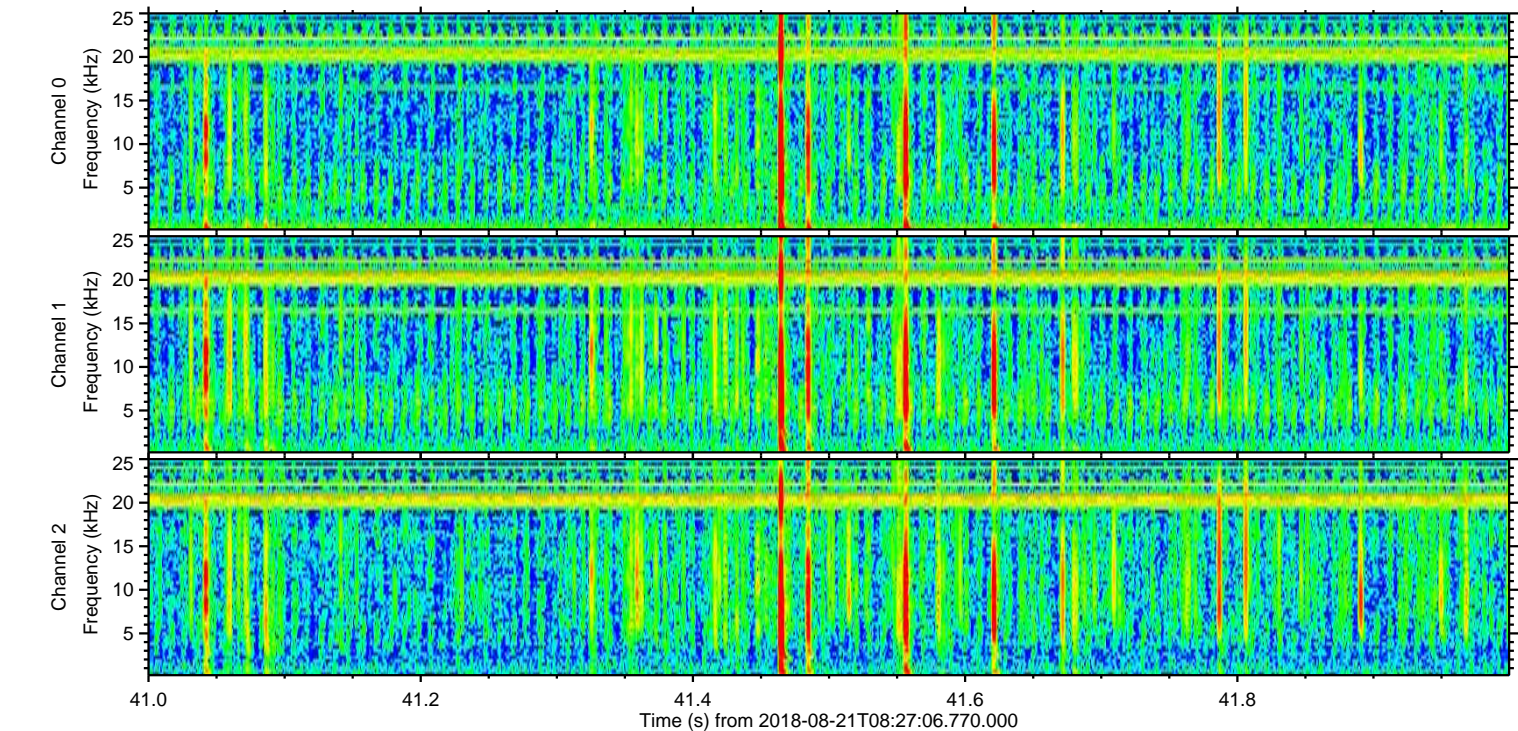
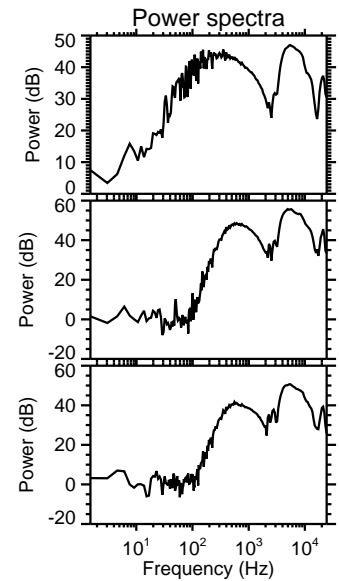
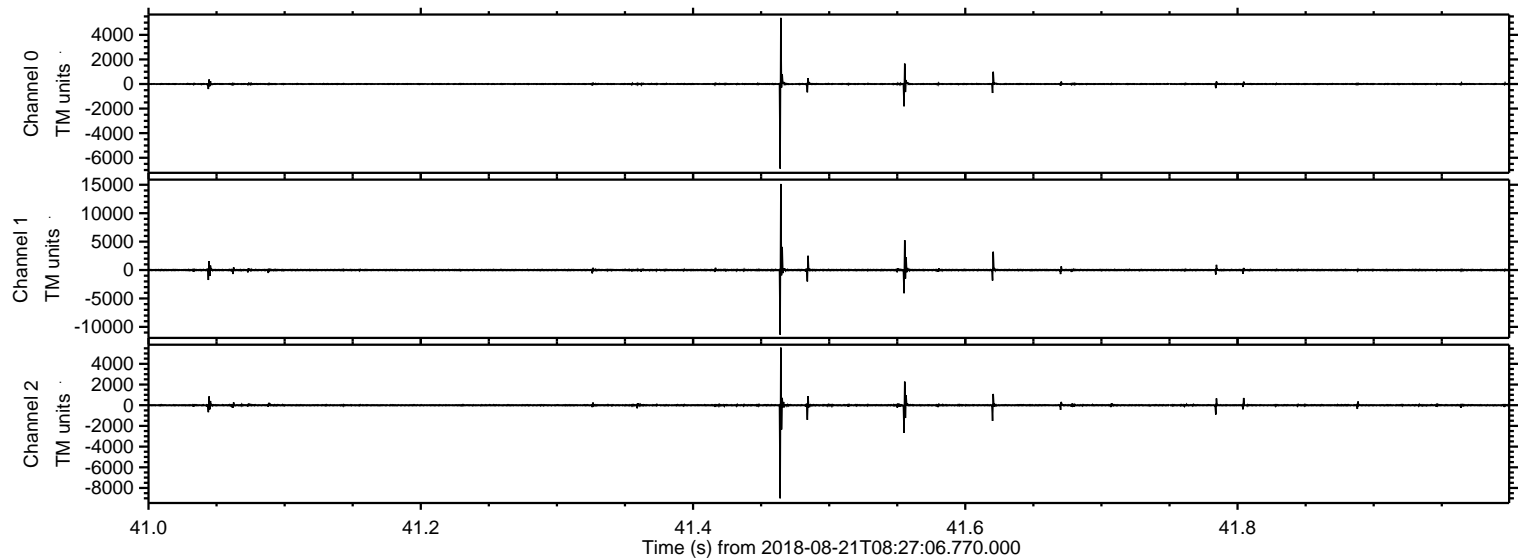

ELMAVAN 3D WAVEFORMS (Measured data sampled at 50 kHz) 50999 packets of 144 samples from 2018-08-21T08:27:06.770.000. Part 70/147

Processed Tue Aug 21 10:35:52 2018 by ELM ver.2012-10-06 from 001\_\_elm20180821\_082705\_\_dat00.bin

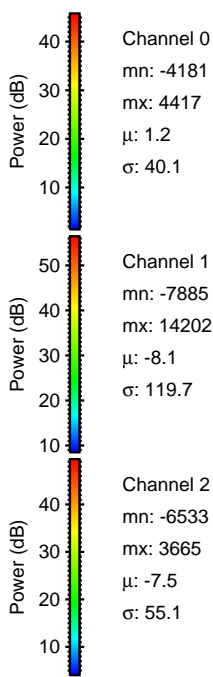
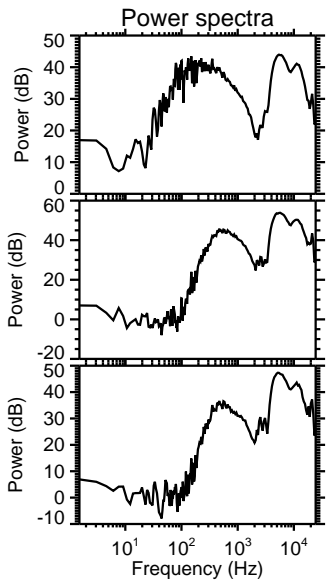
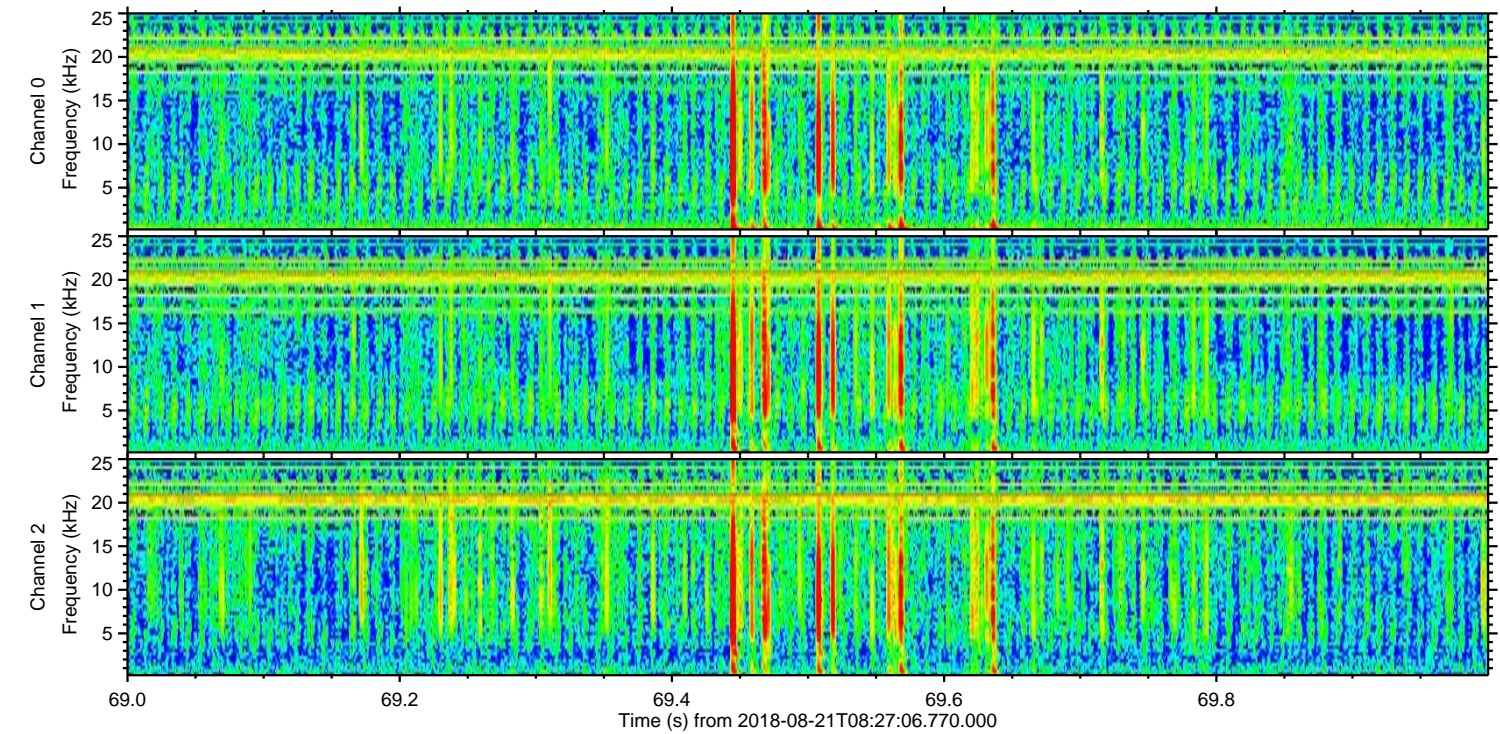
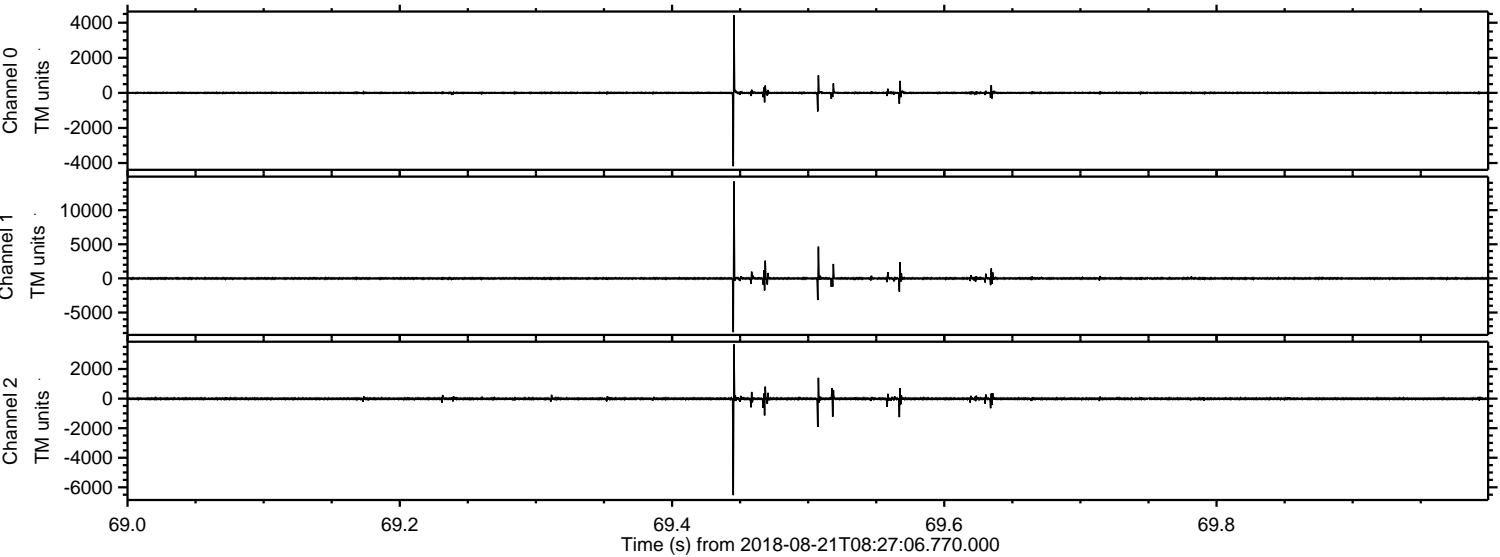

Channel 0  
mn: -4181  
mx: 4417  
 $\mu$ : 1.2  
 $\sigma$ : 40.1

Channel 1  
mn: -7885  
mx: 14202  
 $\mu$ : -8.1  
 $\sigma$ : 119.7

Channel 2  
mn: -6533  
mx: 3665  
 $\mu$ : -7.5  
 $\sigma$ : 55.1

Processed Tue Aug 21 10:35:53 2018 by ELM ver.2012-10-06 from 001\_\_elm20180821\_082705\_\_dat00.bin

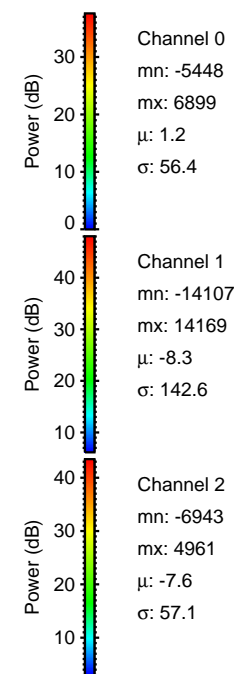
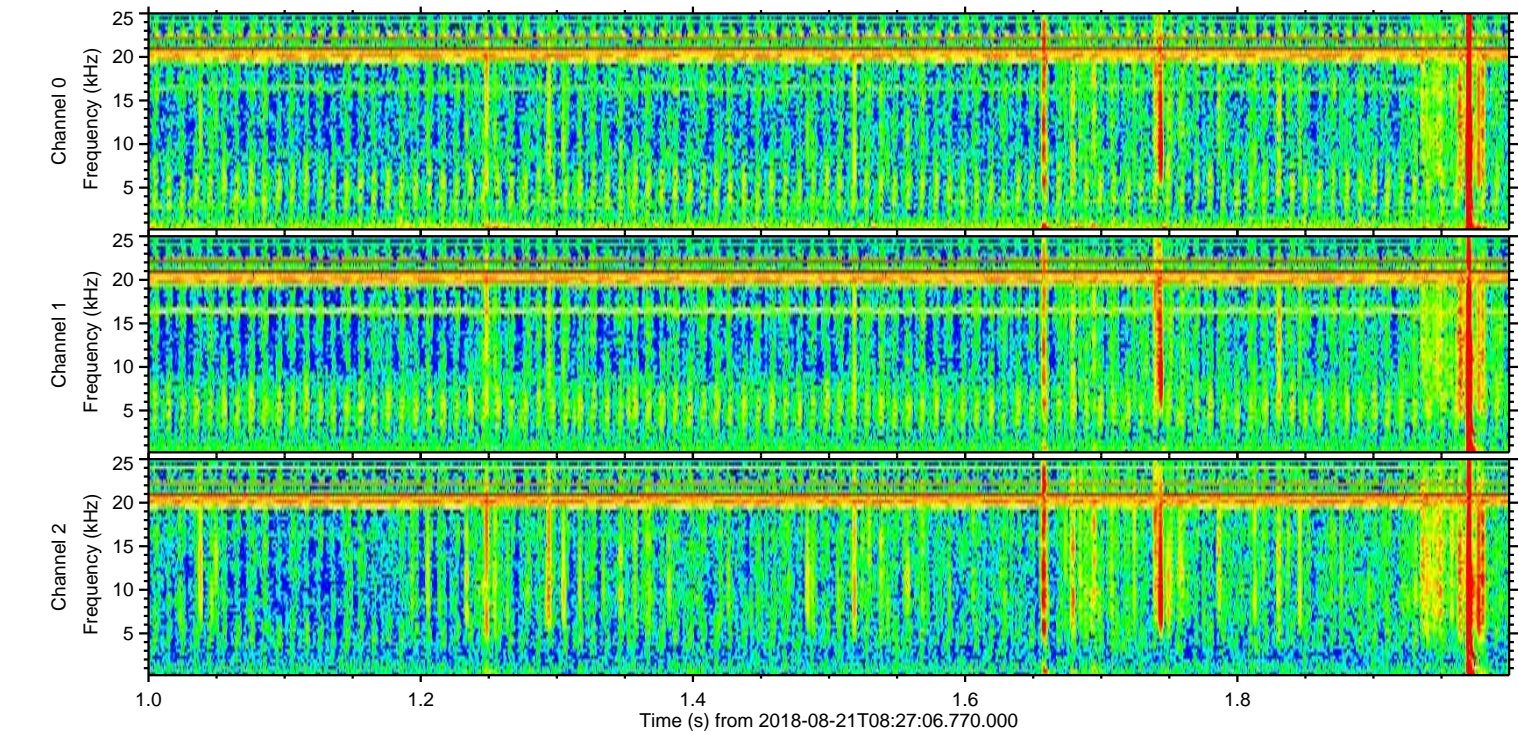
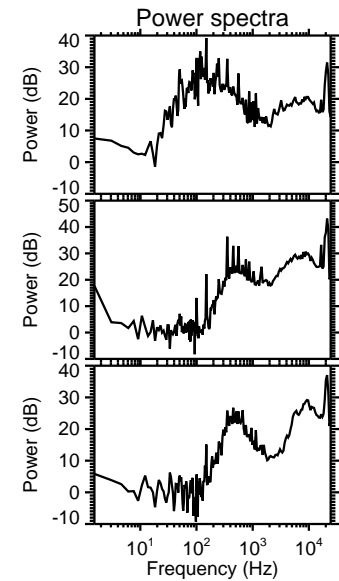
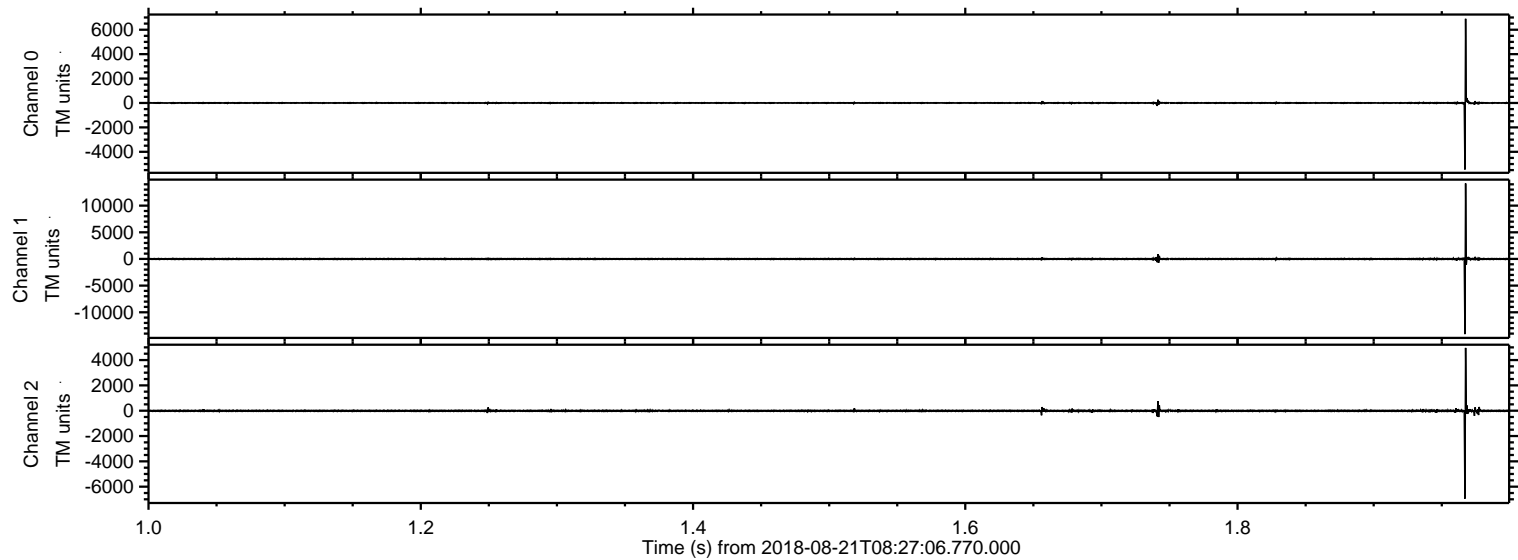

ELMAVAN 3D WAVEFORMS (Measured data sampled at 50 kHz) 50999 packets of 144 samples from 2018-08-21T08:27:06.770.000. Part 137/147

Processed Tue Aug 21 10:35:54 2018 by ELM ver.2012-10-06 from 001\_\_elm20180821\_082705\_\_dat00.bin

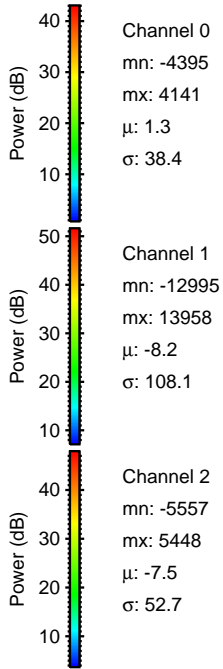
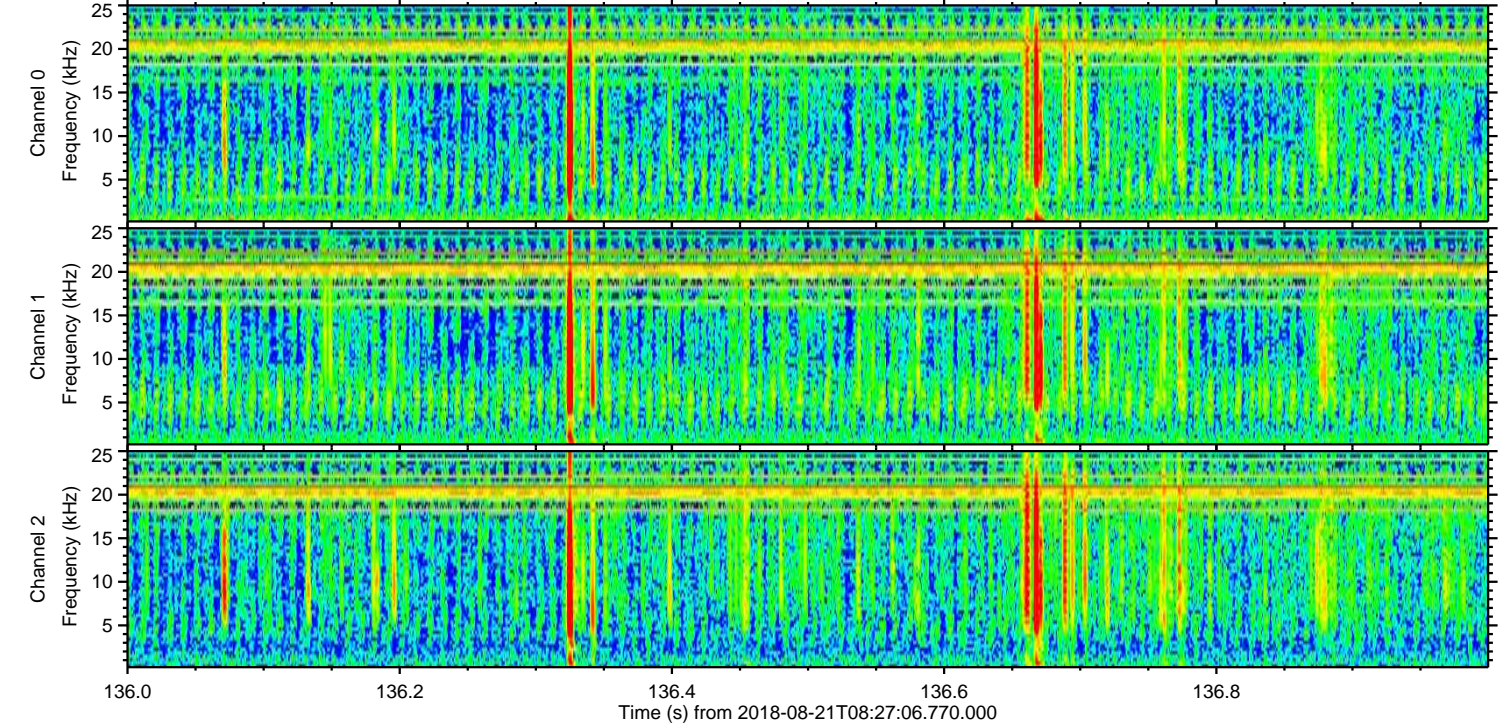
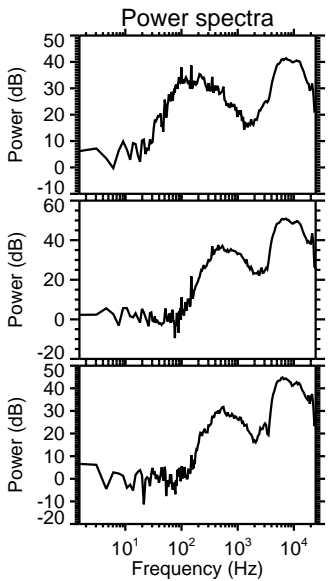
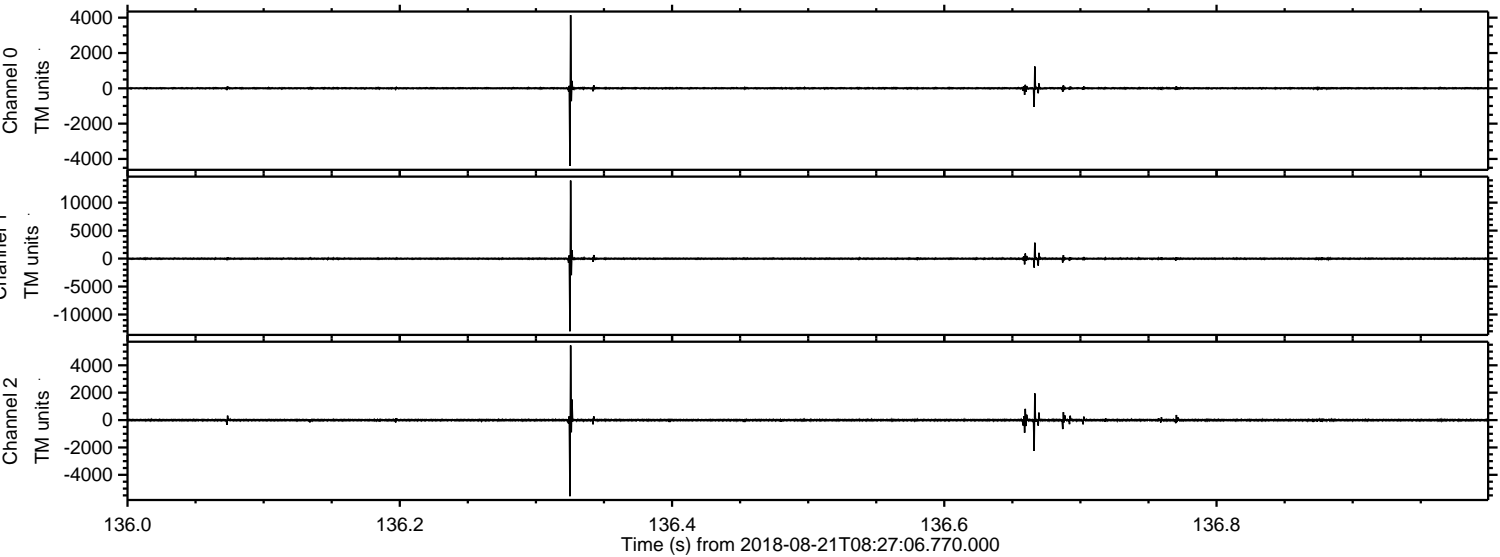

Processed Tue Aug 21 10:35:55 2018 by ELM ver.2012-10-06 from 001\_\_elm20180821\_082705\_\_dat00.bin

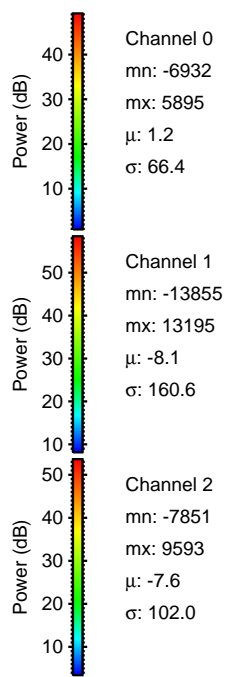
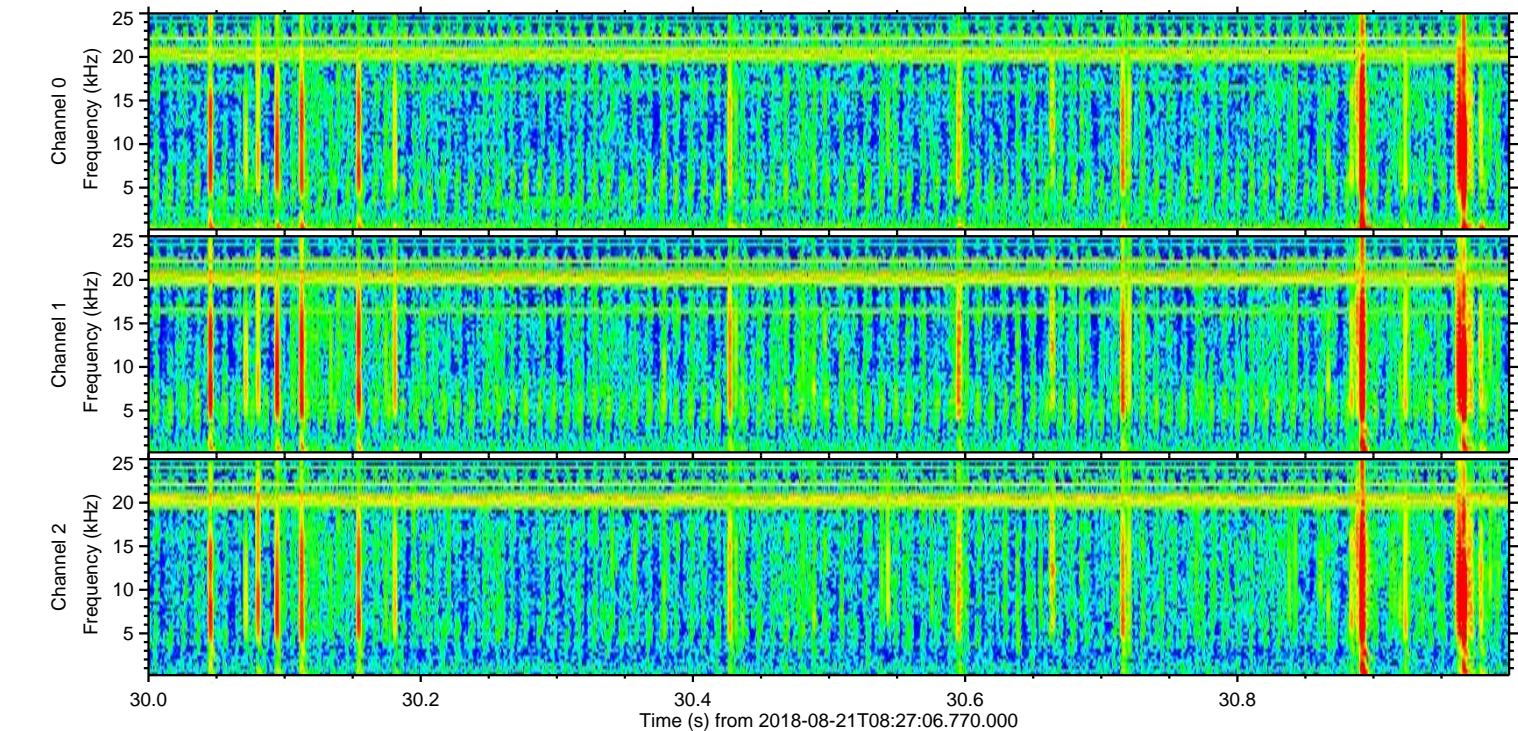
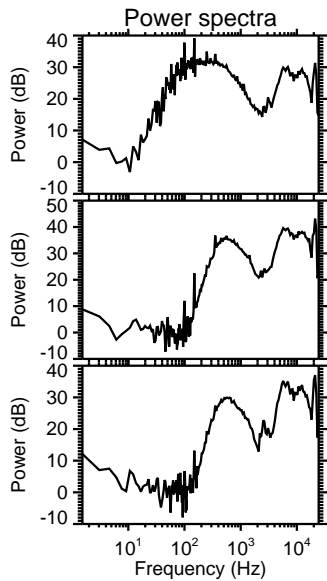
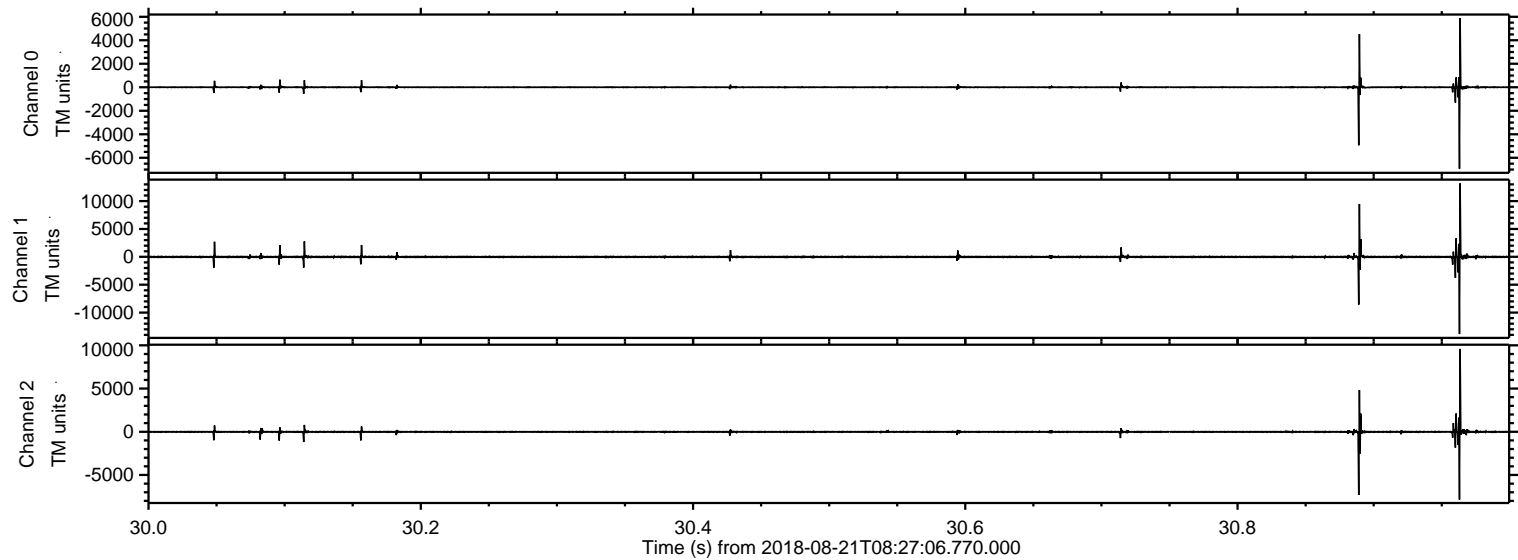

Processed Tue Aug 21 10:35:56 2018 by ELM ver.2012-10-06 from 001\_\_elm20180821\_082705\_\_dat00.bin

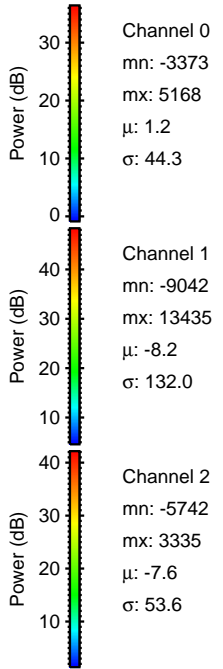
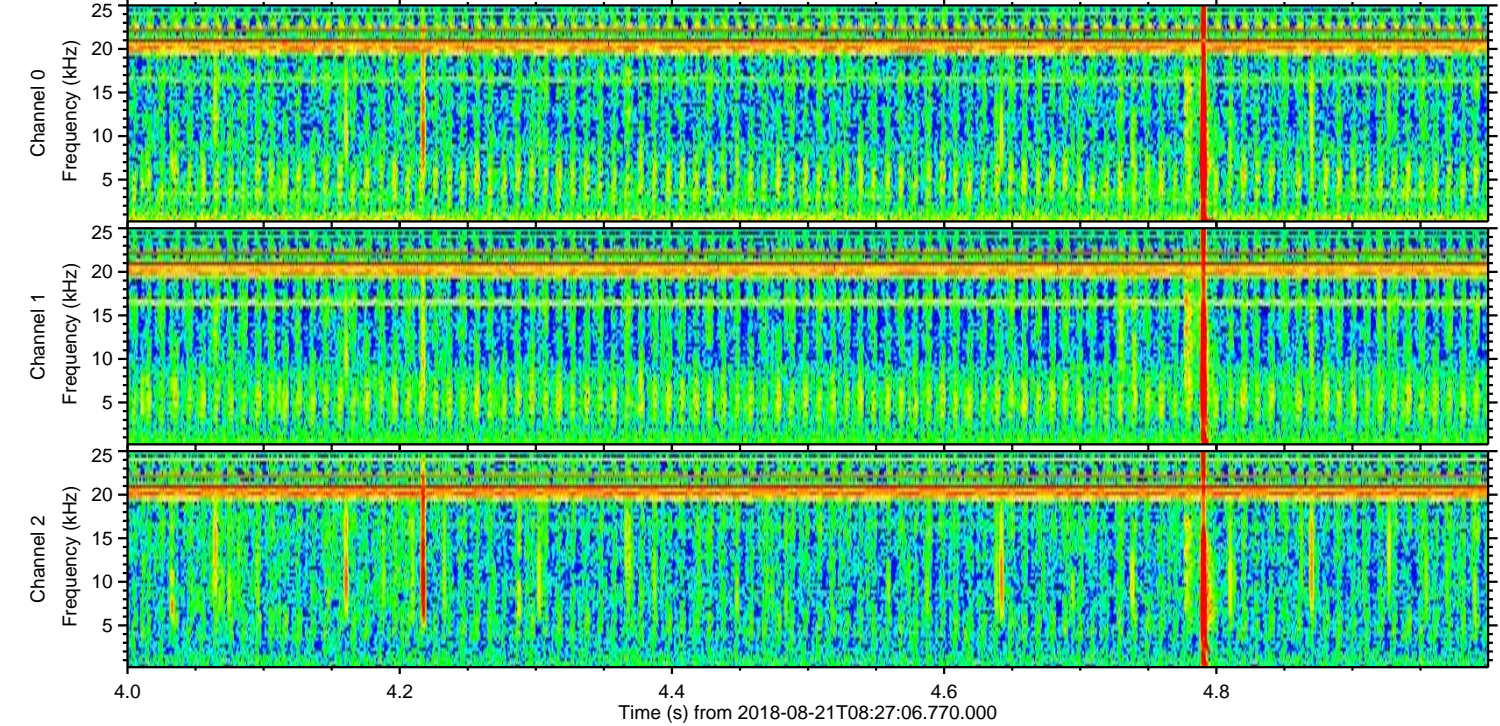
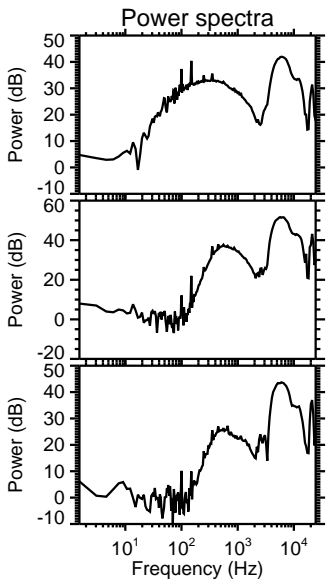
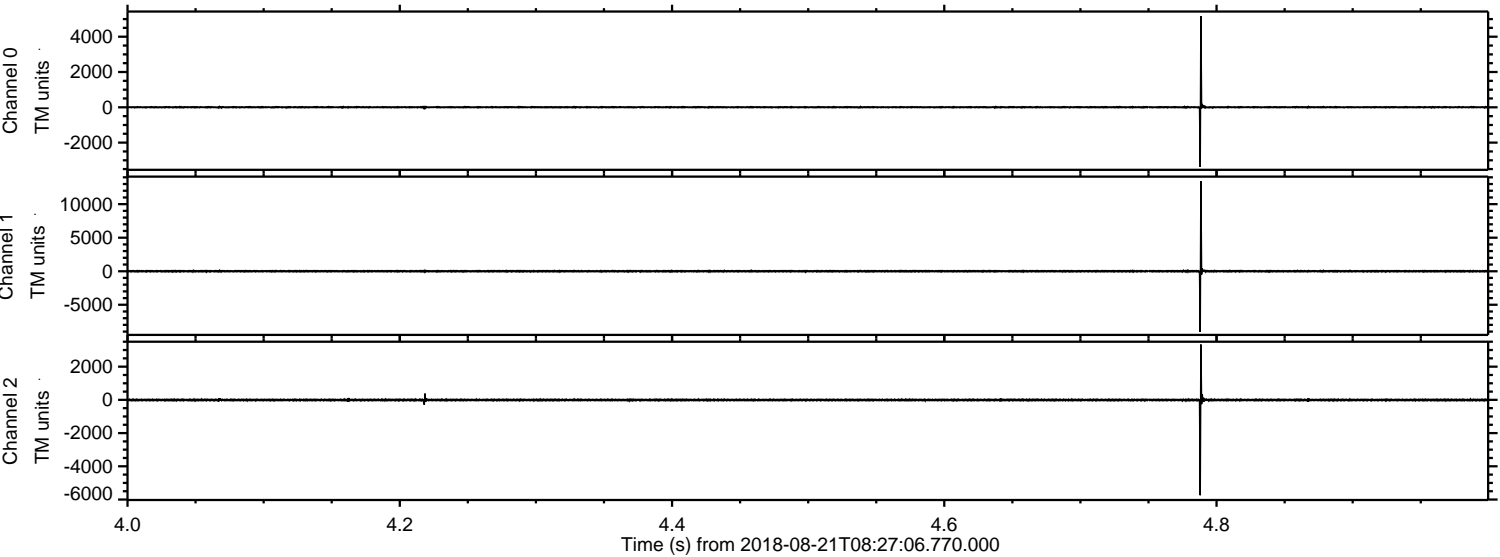

Channel 0  
mn: -3373  
mx: 5168  
 $\mu$ : 1.2  
 $\sigma$ : 44.3

Channel 1  
mn: -9042  
mx: 13435  
 $\mu$ : -8.2  
 $\sigma$ : 132.0

Channel 2  
mn: -5742  
mx: 3335  
 $\mu$ : -7.6  
 $\sigma$ : 53.6

Processed Tue Aug 21 10:35:57 2018 by ELM ver.2012-10-06 from 001\_\_elm20180821\_082705\_\_dat00.bin

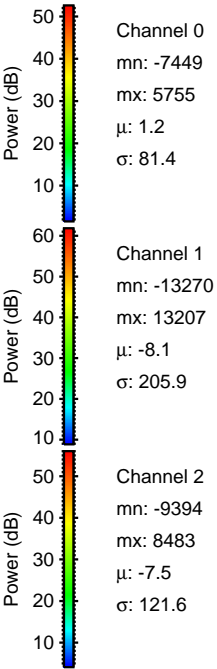
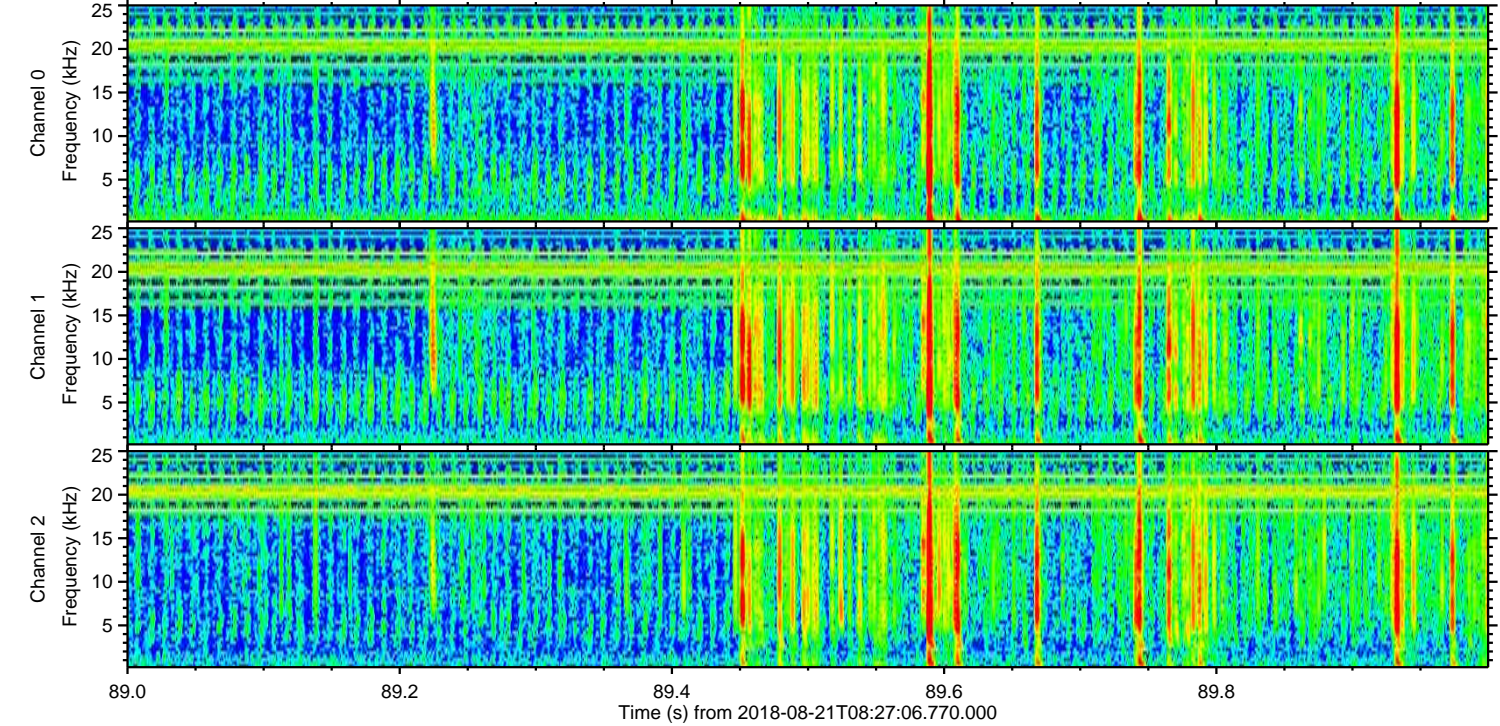
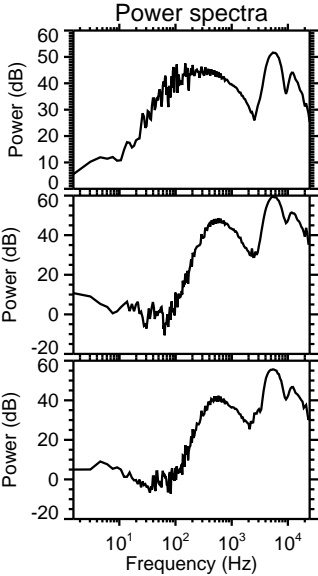
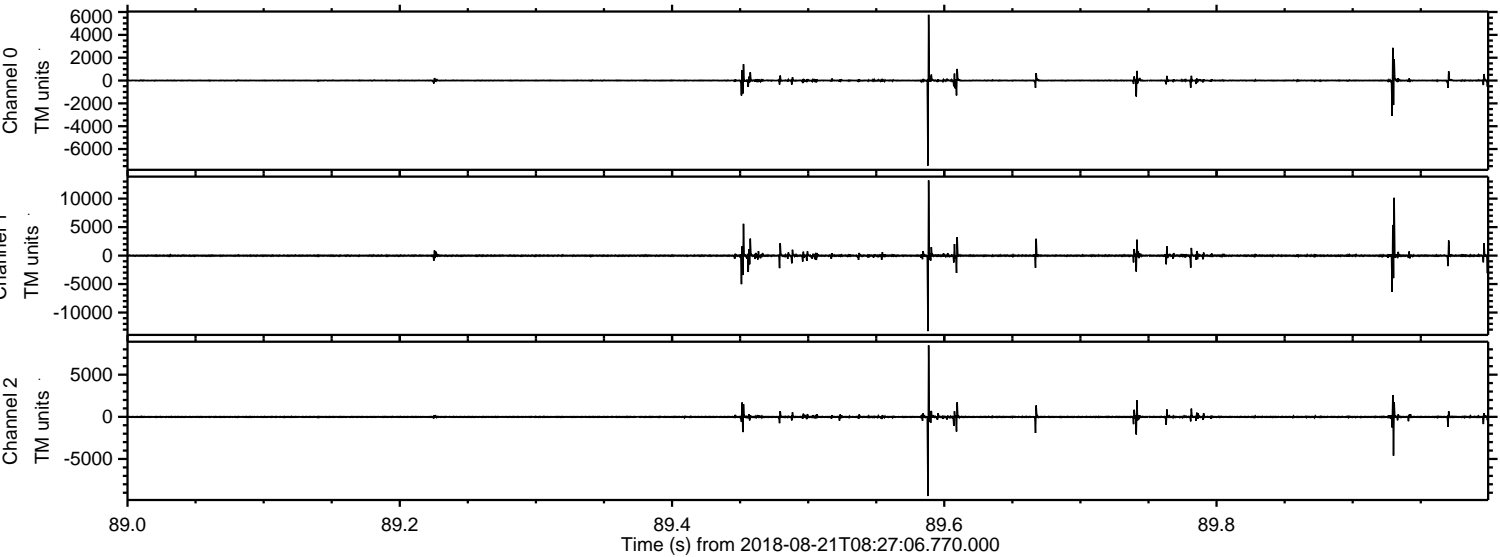

Processed Tue Aug 21 10:35:58 2018 by ELM ver.2012-10-06 from 001\_\_elm20180821\_082705\_\_dat00.bin

