

ELMAVAN 3D WAVEFORMS (Measured data sampled at 50 kHz) 50997 packets of 144 samples from 2018-08-21T02:41:53.156.999.

Processed Tue Aug 21 04:49:48 2018 by ELM ver.2012-10-06 from 001__elm20180821_024152__dat00.bin

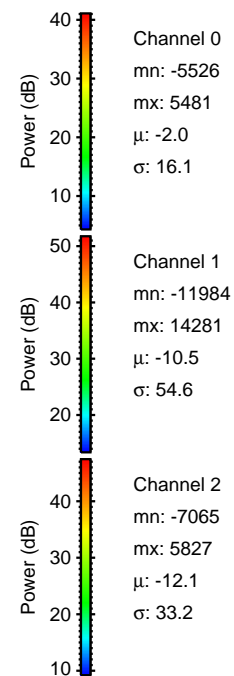
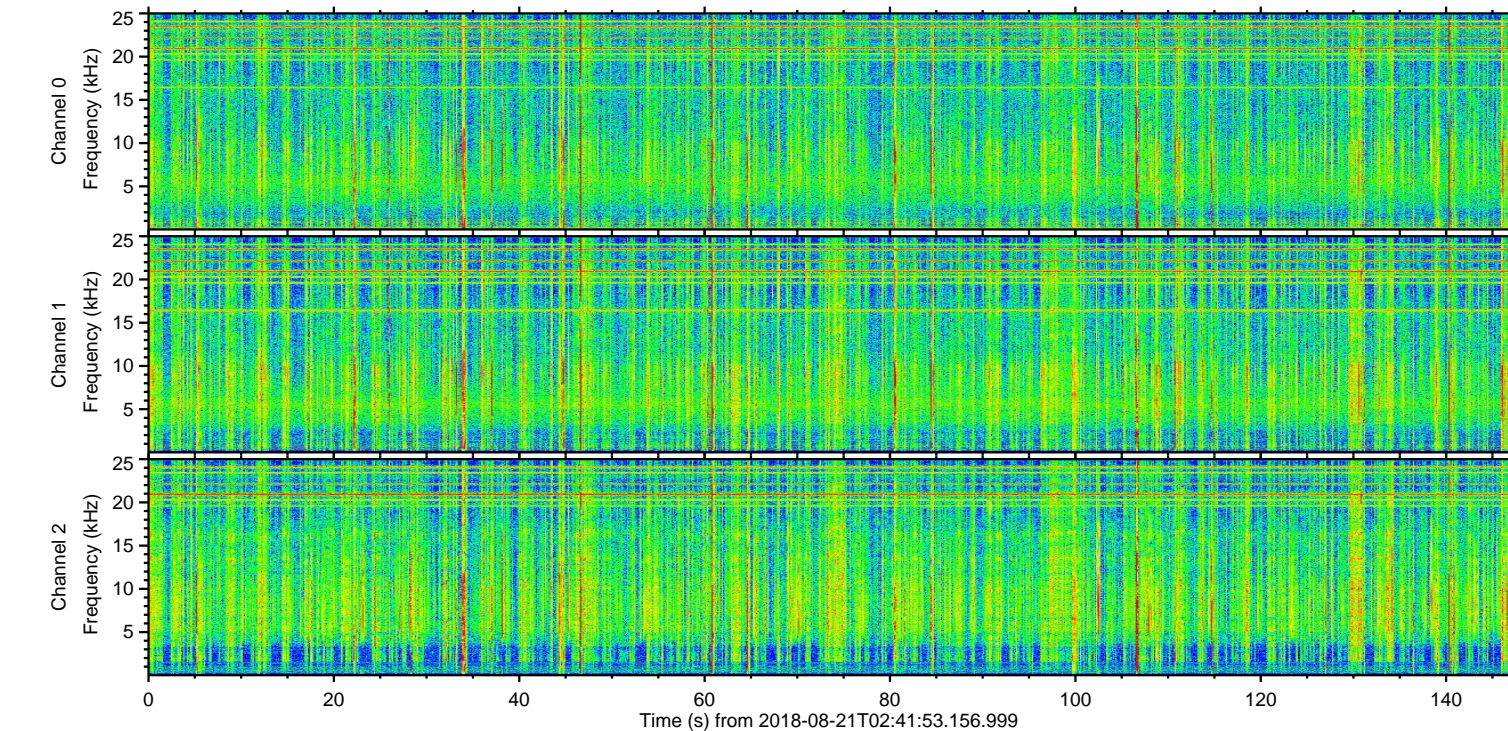
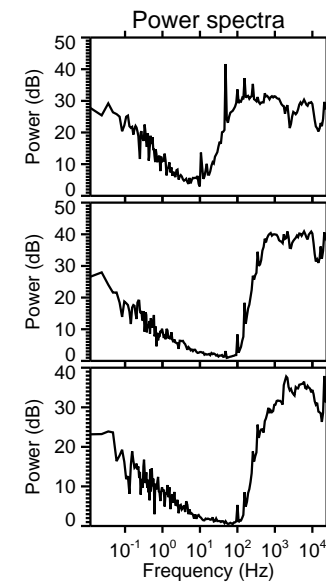
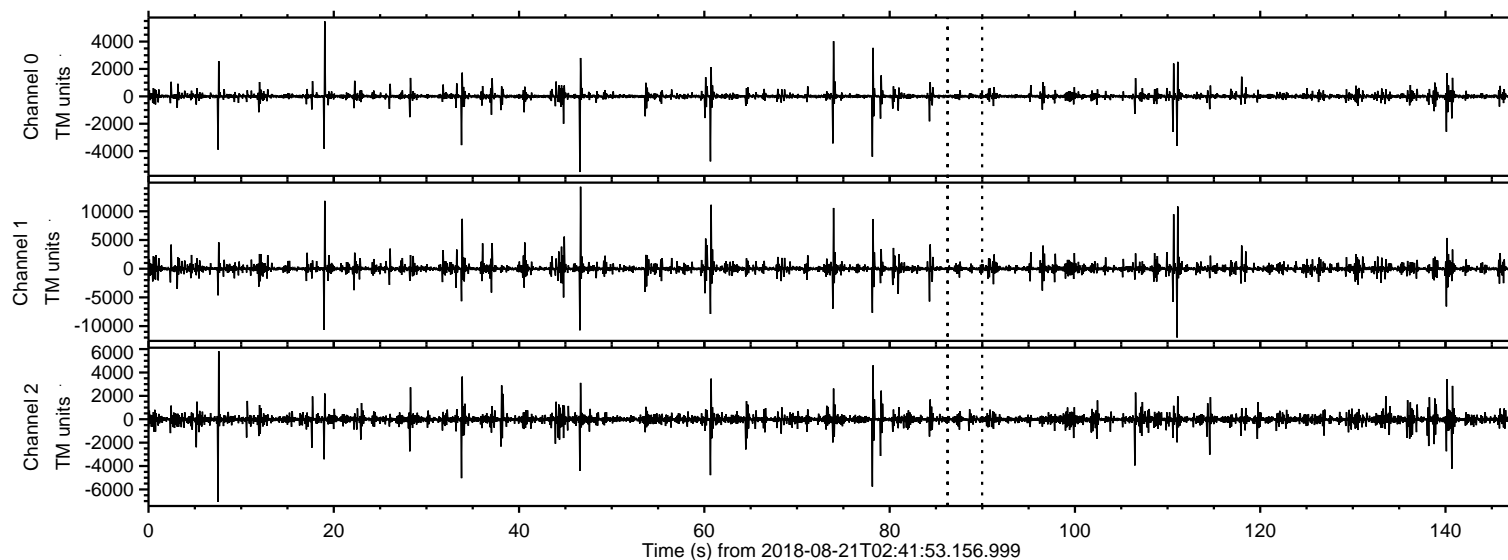

ELMAVAN 3D WAVEFORMS (Measured data sampled at 50 kHz) 50997 packets of 144 samples from 2018-08-21T02:41:53.156.999. Part 47/147

Processed Tue Aug 21 04:49:54 2018 by ELM ver.2012-10-06 from 001__elm20180821_024152__dat00.bin

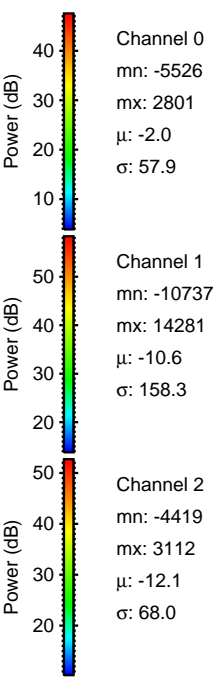
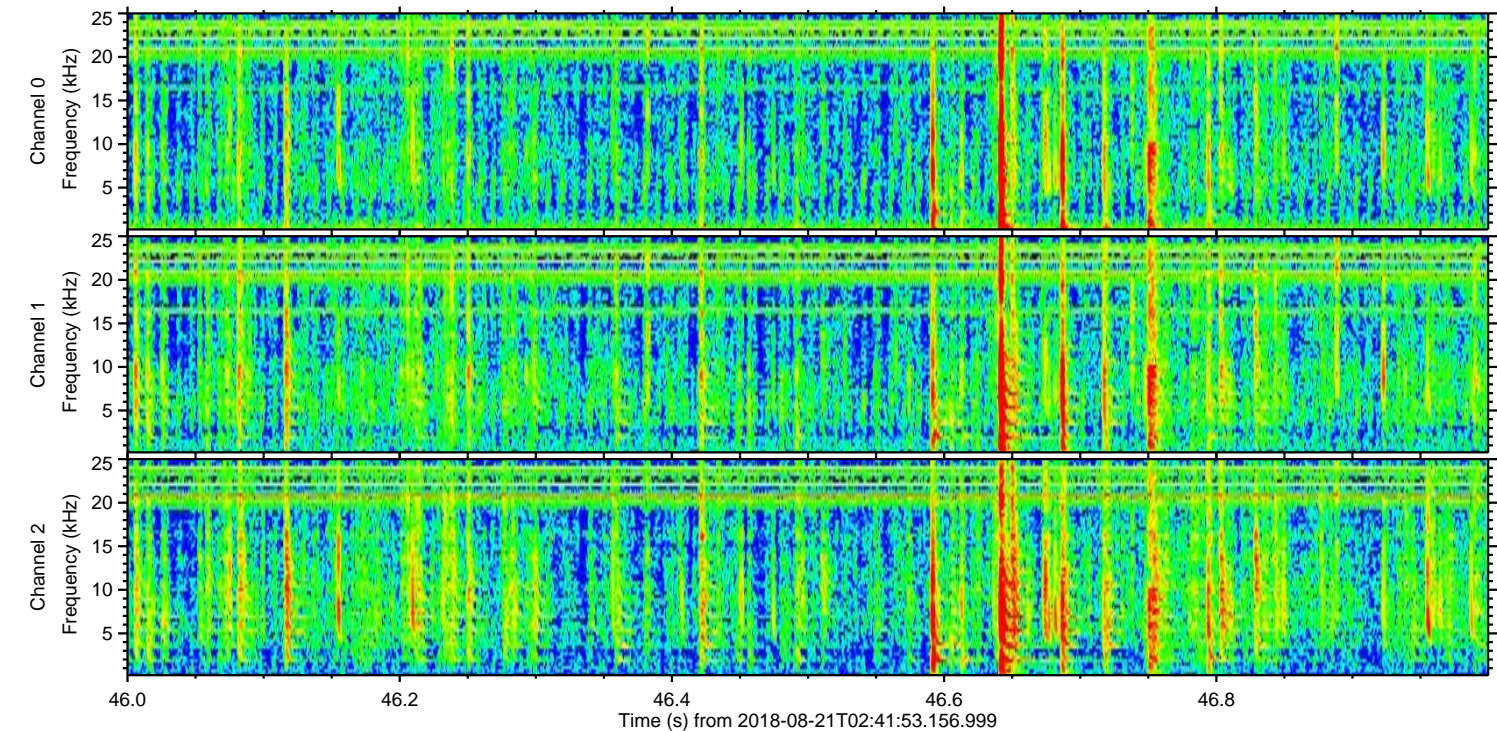
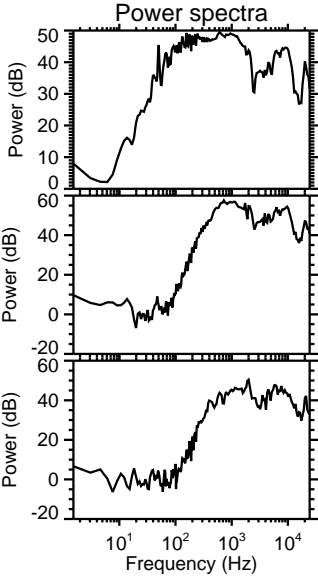
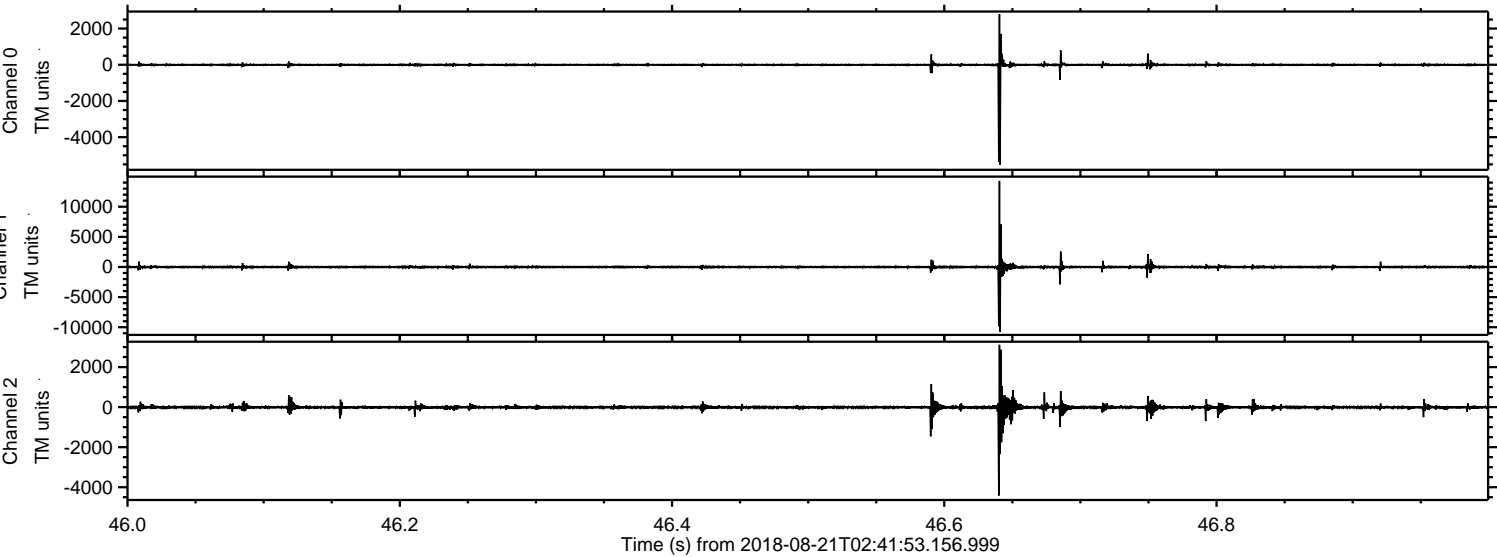

ELMAVAN 3D WAVEFORMS (Measured data sampled at 50 kHz) 50997 packets of 144 samples from 2018-08-21T02:41:53.156.999. Part 112/147

Processed Tue Aug 21 04:49:55 2018 by ELM ver.2012-10-06 from 001__elm20180821_024152__dat00.bin

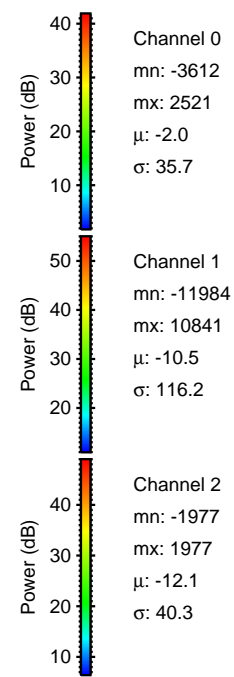
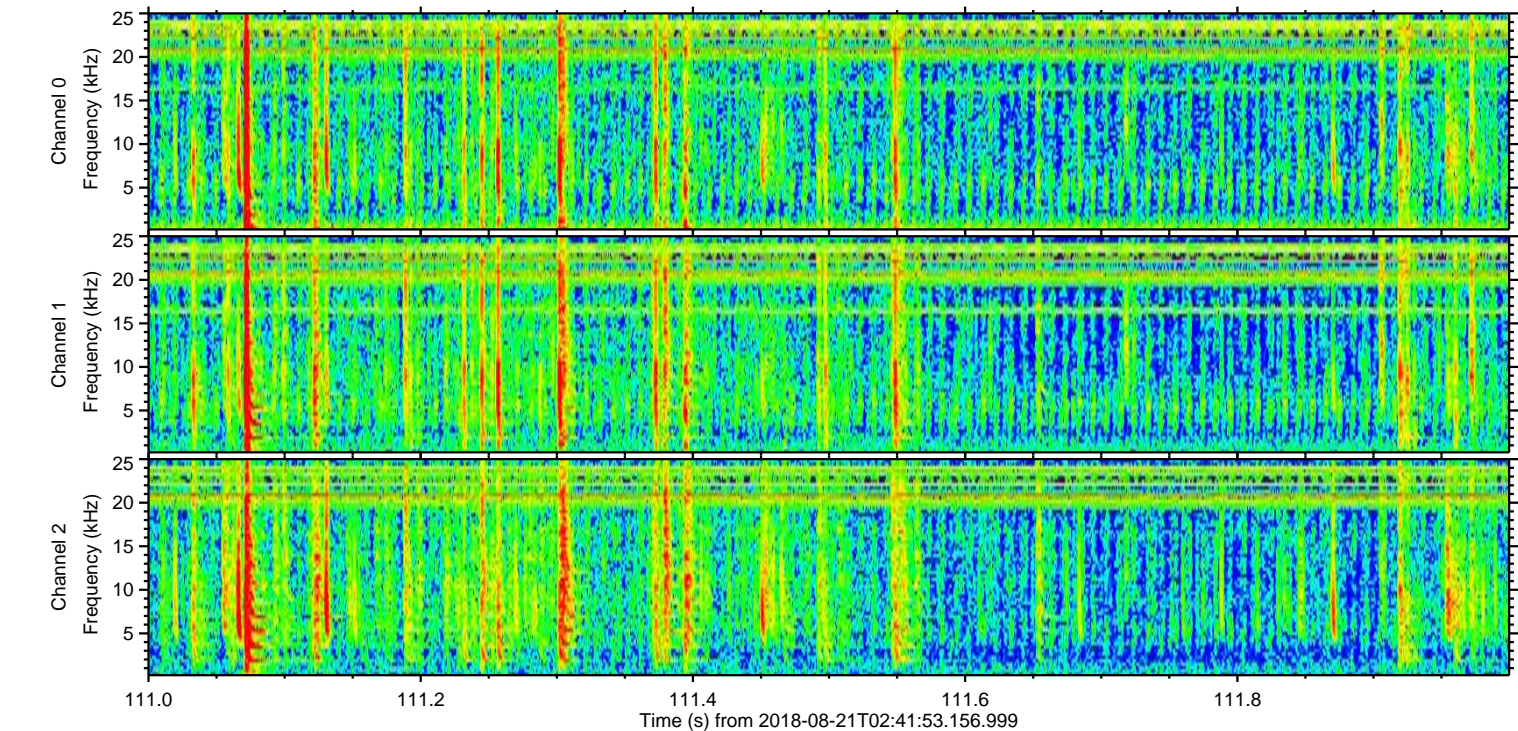
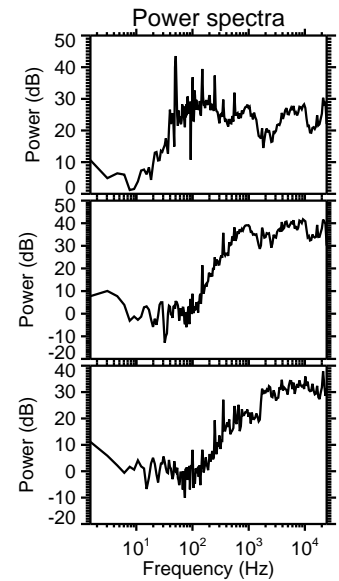
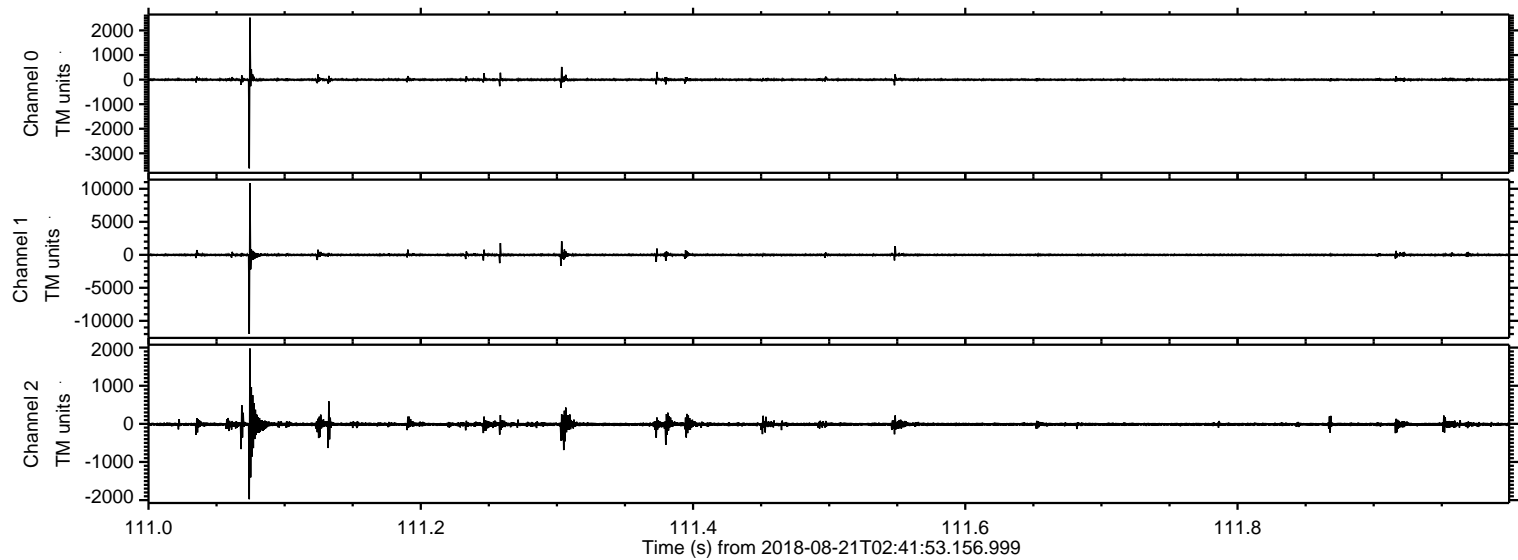

Processed Tue Aug 21 04:49:56 2018 by ELM ver.2012-10-06 from 001__elm20180821_024152__dat00.bin

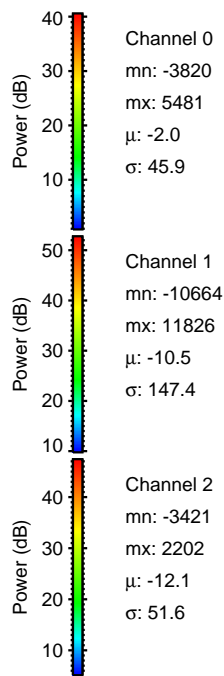
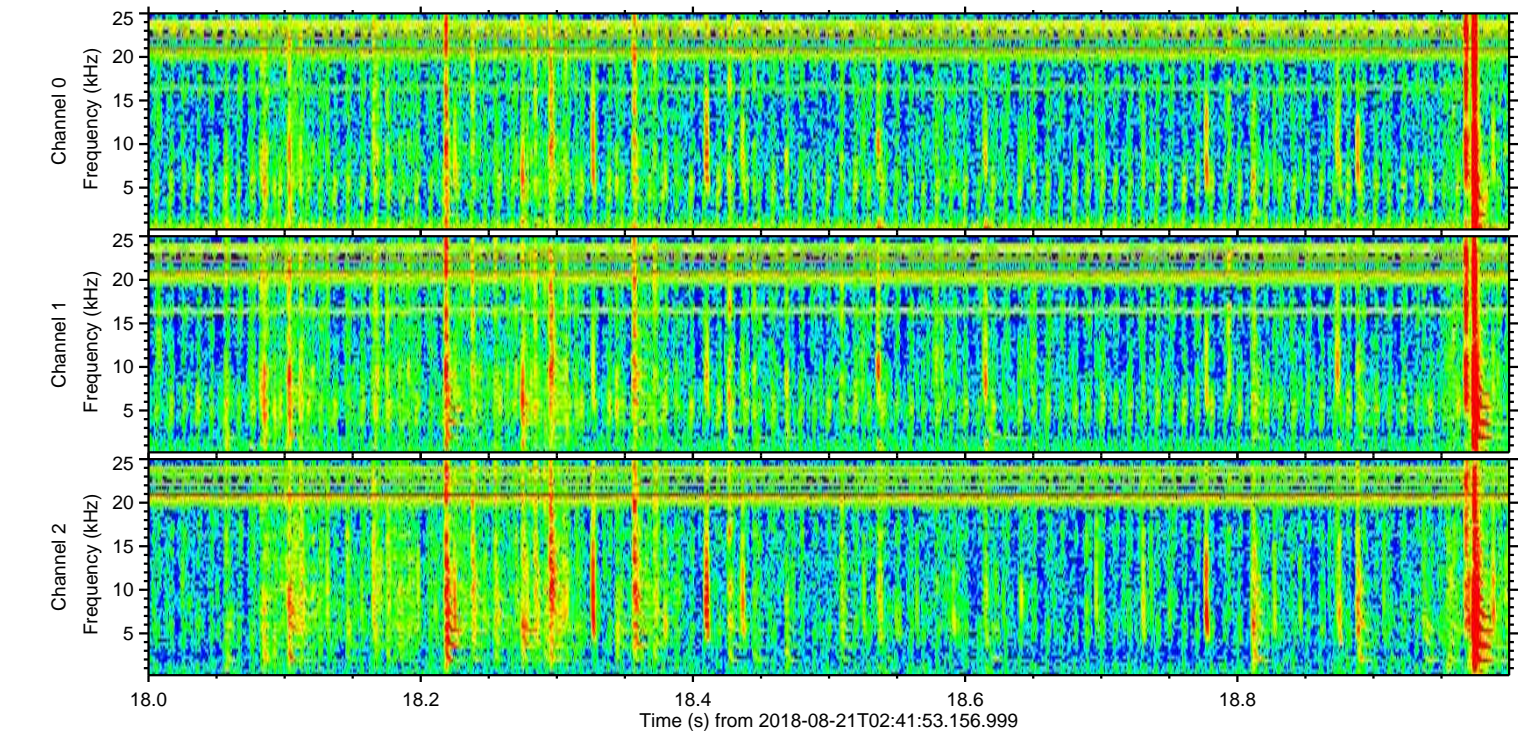
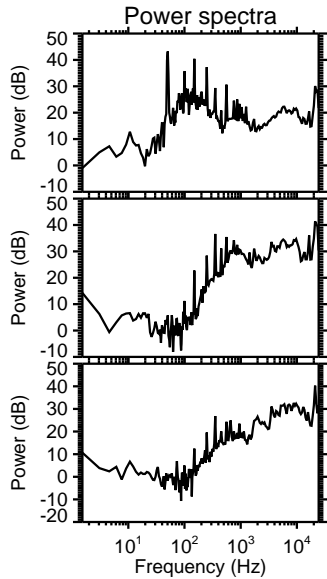
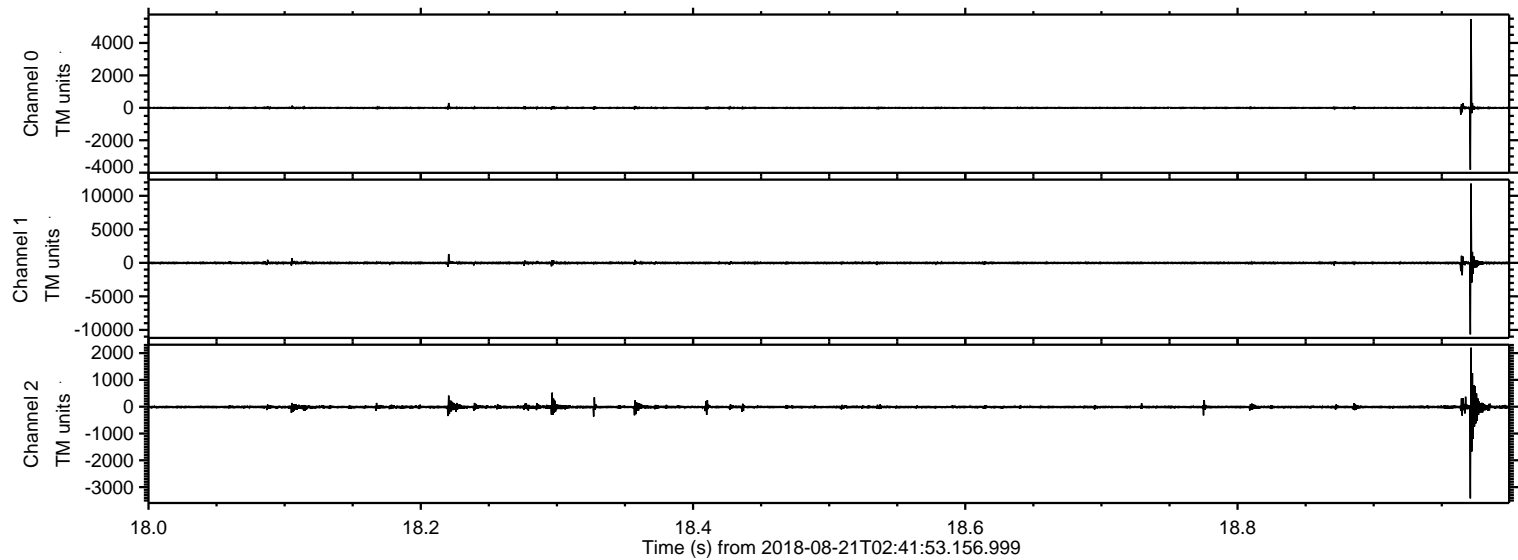

Processed Tue Aug 21 04:49:56 2018 by ELM ver.2012-10-06 from 001__elm20180821_024152__dat00.bin

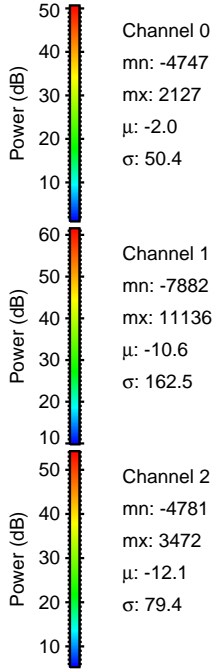
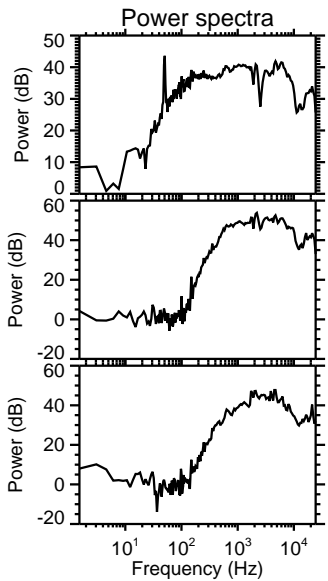
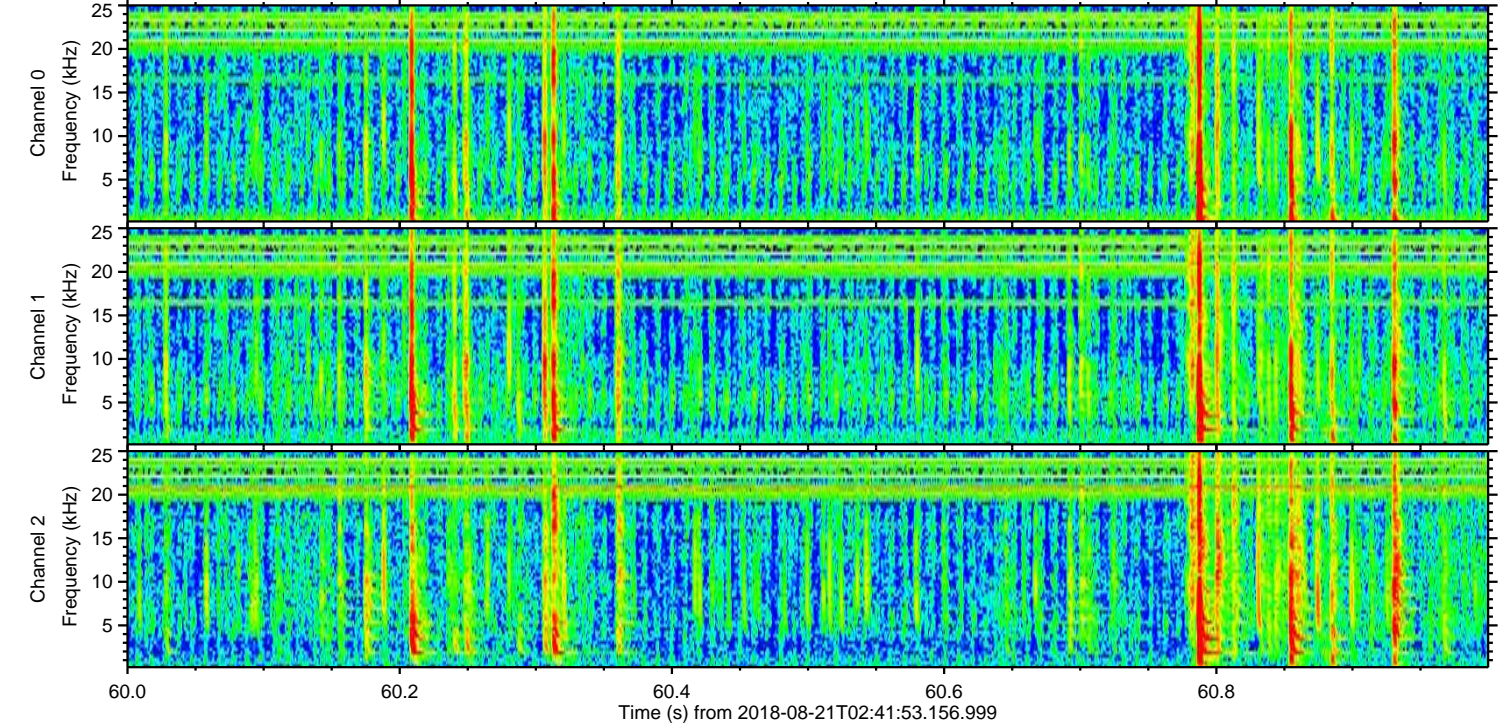
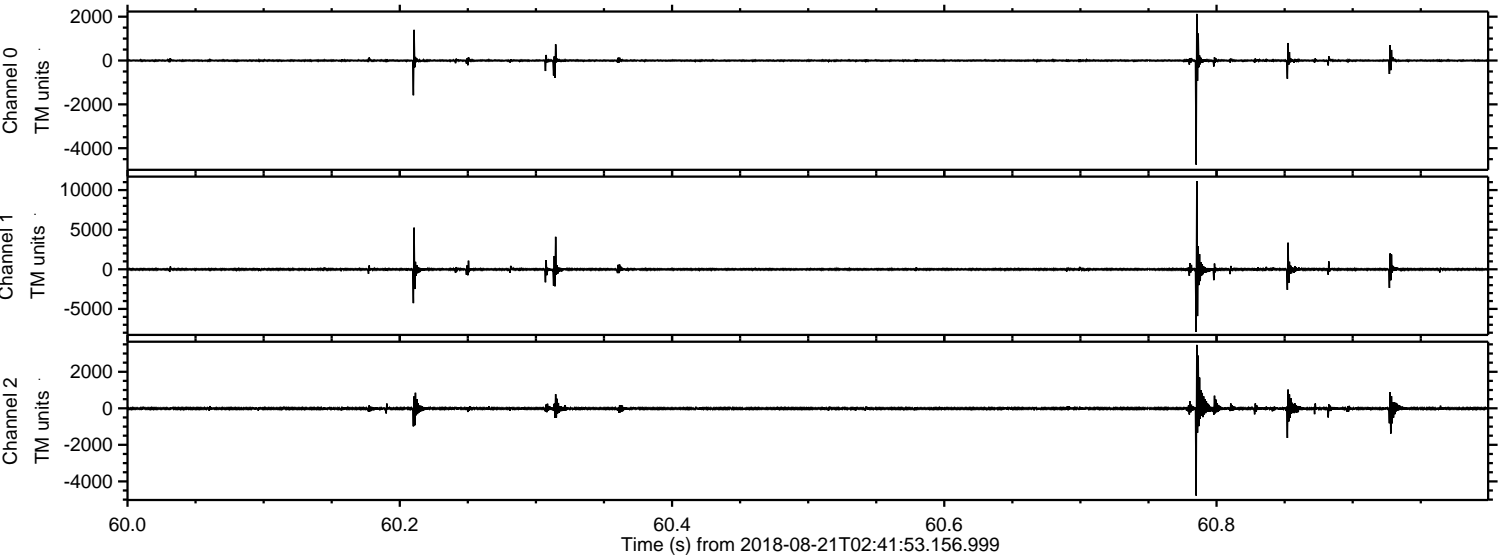

Processed Tue Aug 21 04:49:57 2018 by ELM ver.2012-10-06 from 001__elm20180821_024152__dat00.bin

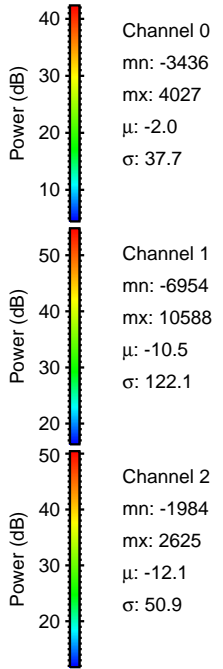
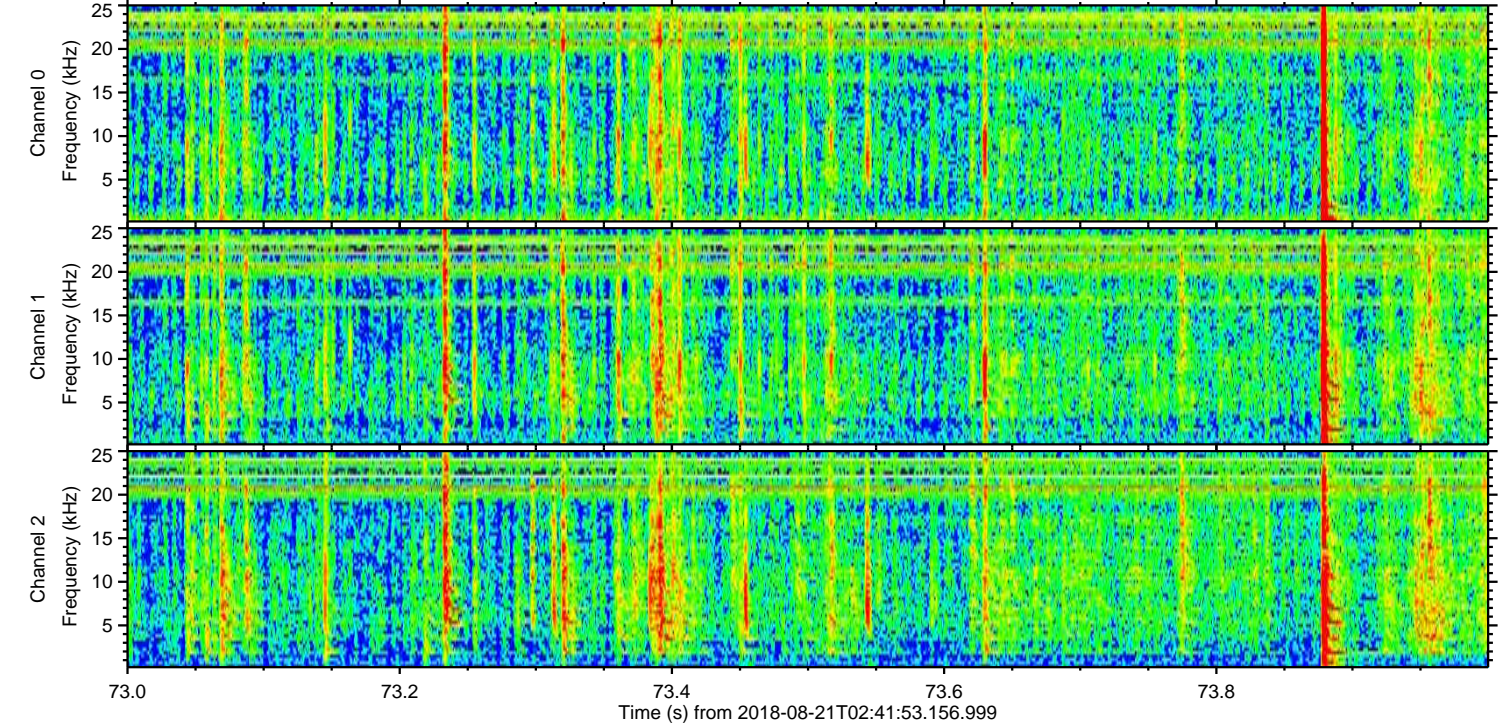
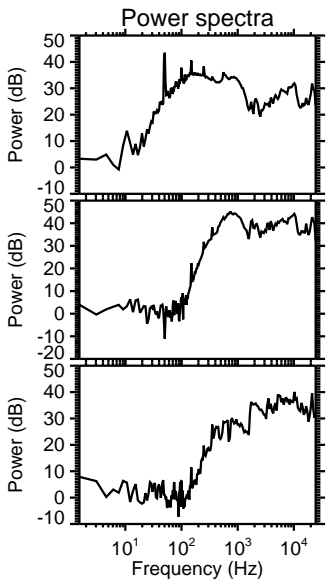
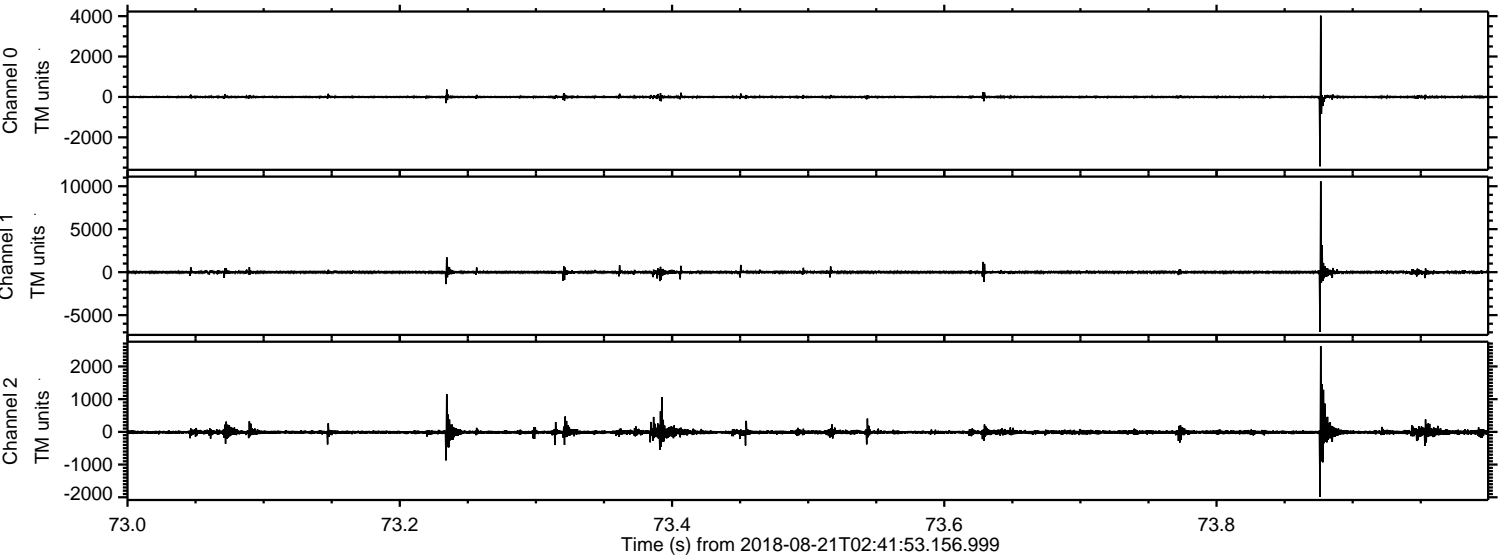

ELMAVAN 3D WAVEFORMS (Measured data sampled at 50 kHz) 50997 packets of 144 samples from 2018-08-21T02:41:53.156.999. Part 111/147

Processed Tue Aug 21 04:49:58 2018 by ELM ver.2012-10-06 from 001__elm20180821_024152__dat00.bin

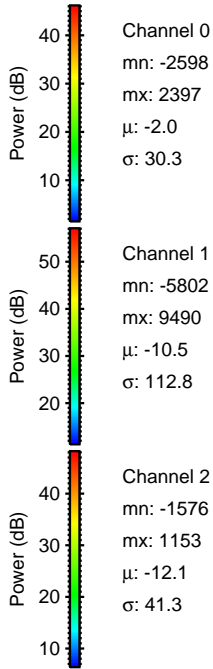
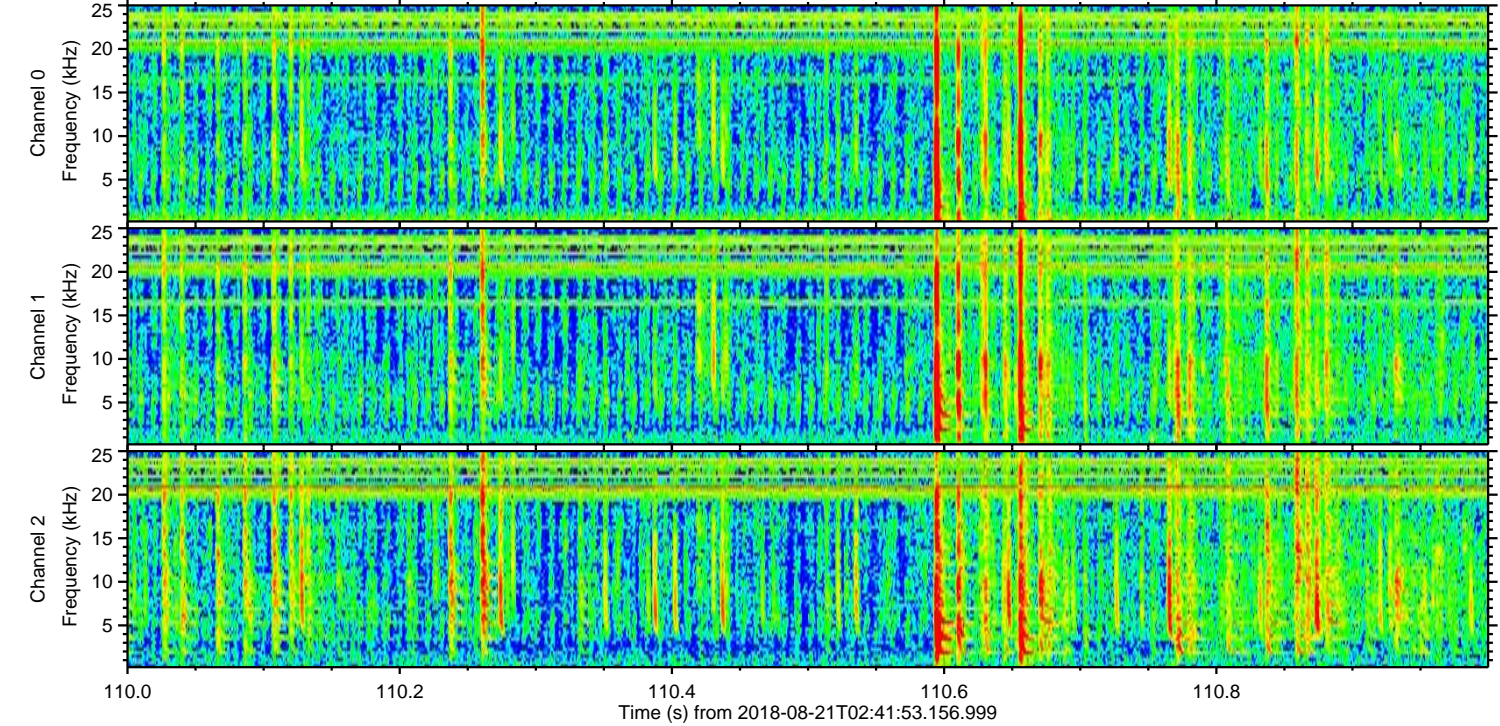
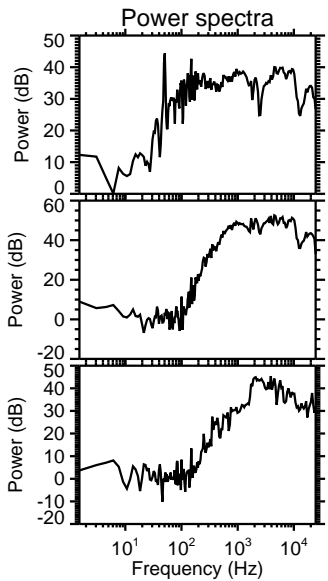
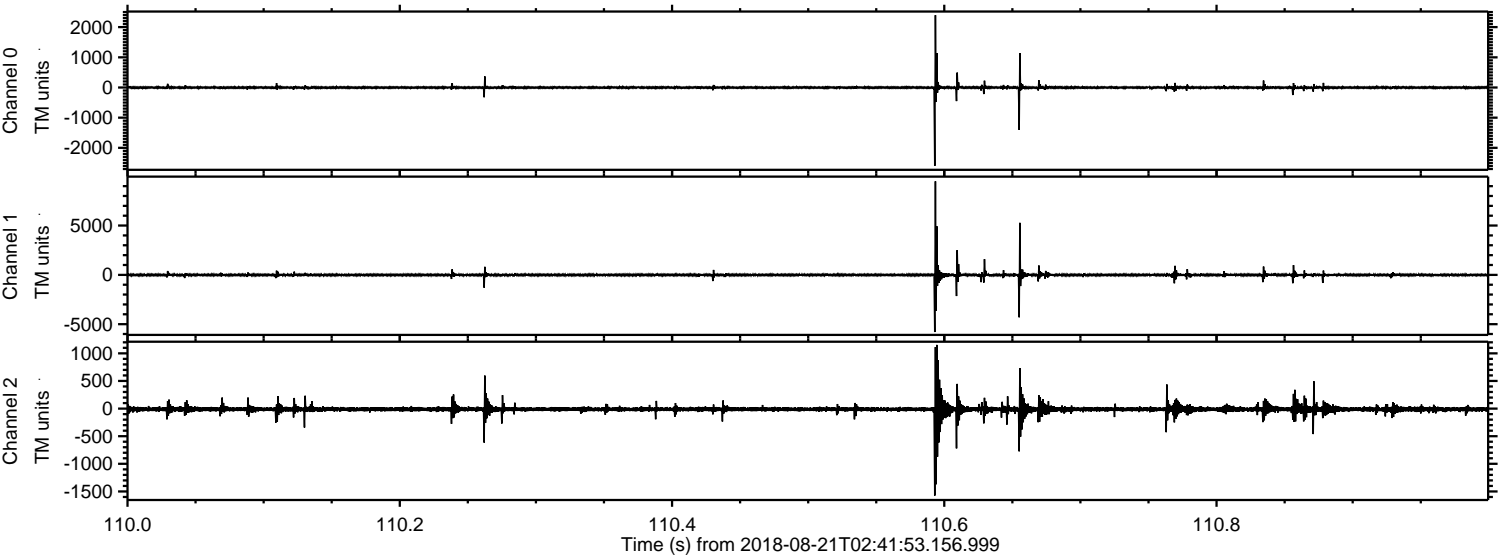

Processed Tue Aug 21 04:49:58 2018 by ELM ver.2012-10-06 from 001__elm20180821_024152__dat00.bin

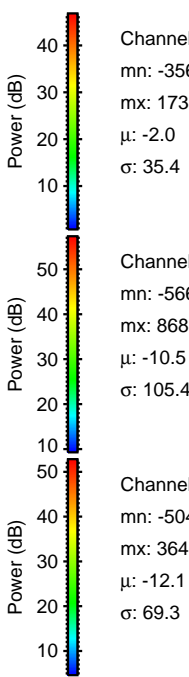
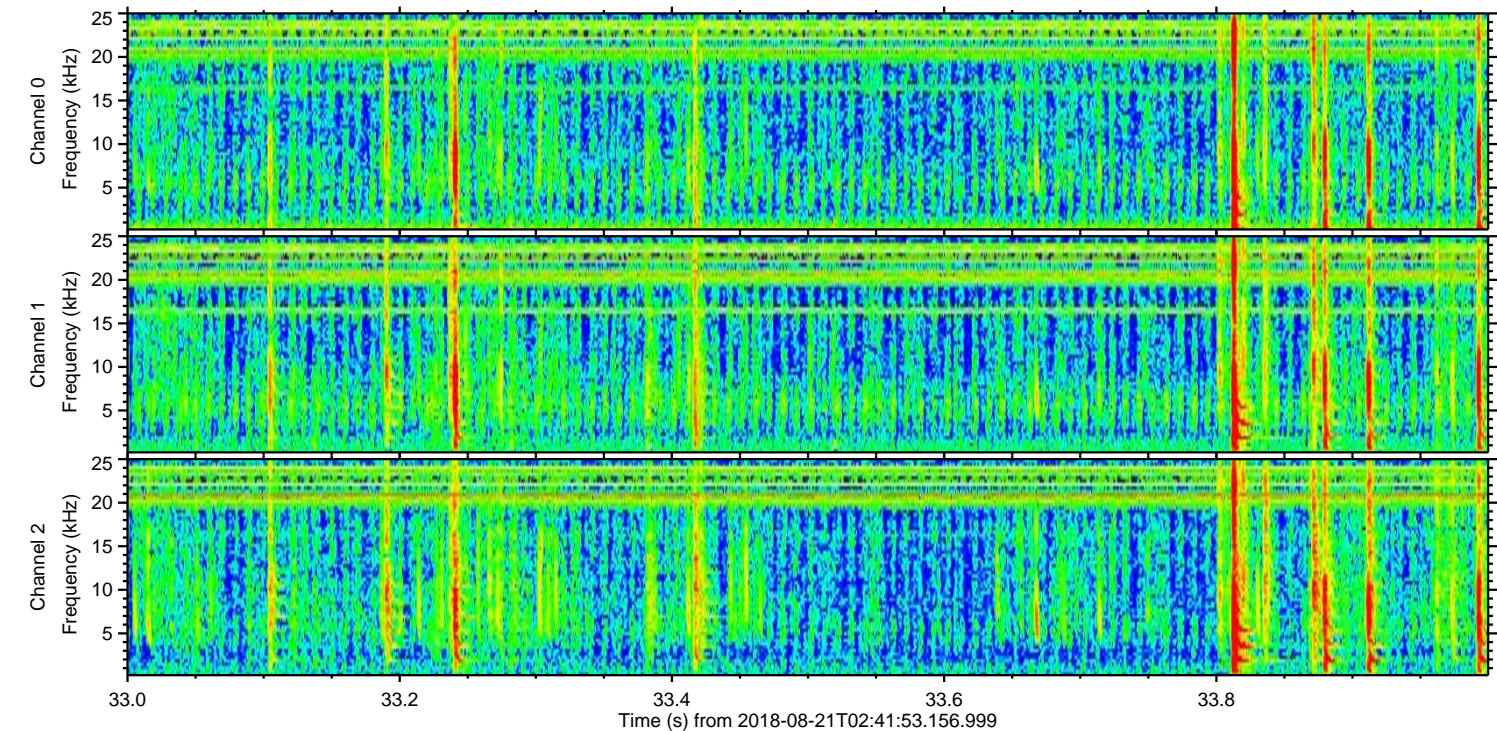
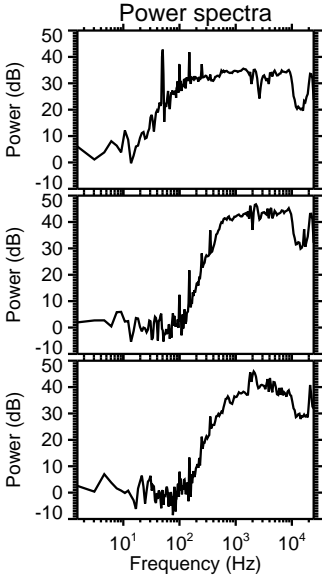
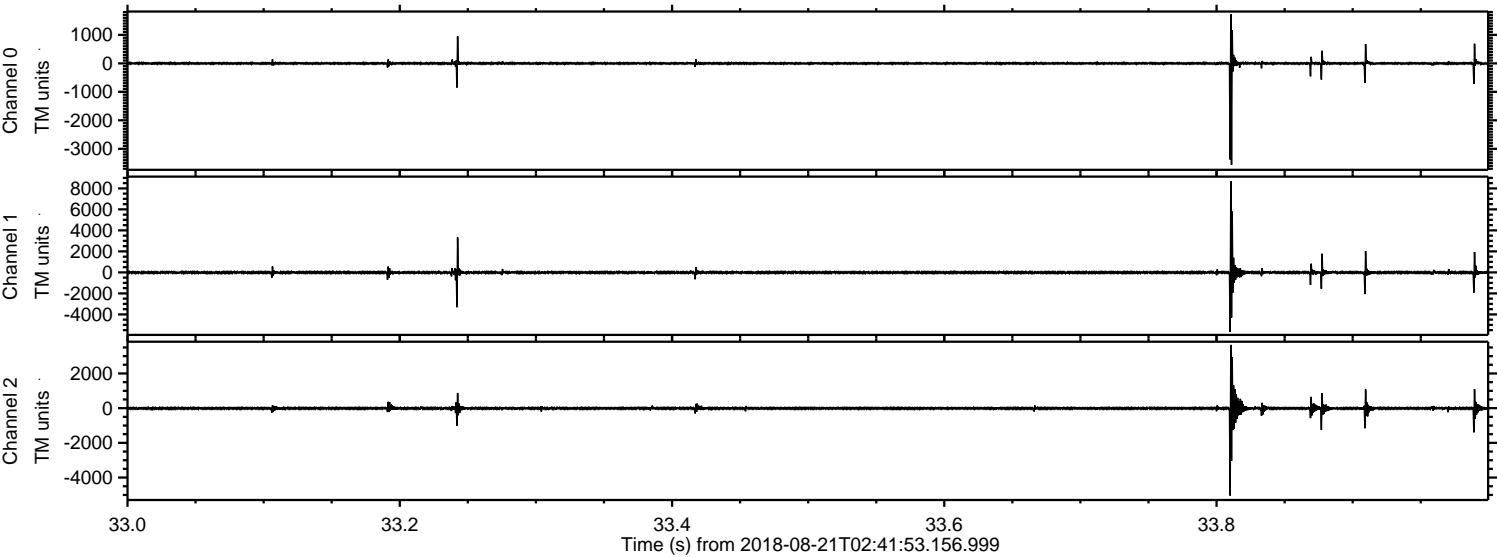

Channel 0
mn: -3560
mx: 1733
 μ : -2.0
 σ : 35.4

Channel 1
mn: -5669
mx: 8685
 μ : -10.5
 σ : 105.4

Channel 2
mn: -5042
mx: 3648
 μ : -12.1
 σ : 69.3

Processed Tue Aug 21 04:49:59 2018 by ELM ver.2012-10-06 from 001__elm20180821_024152__dat00.bin

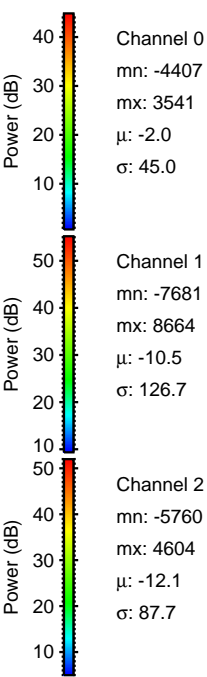
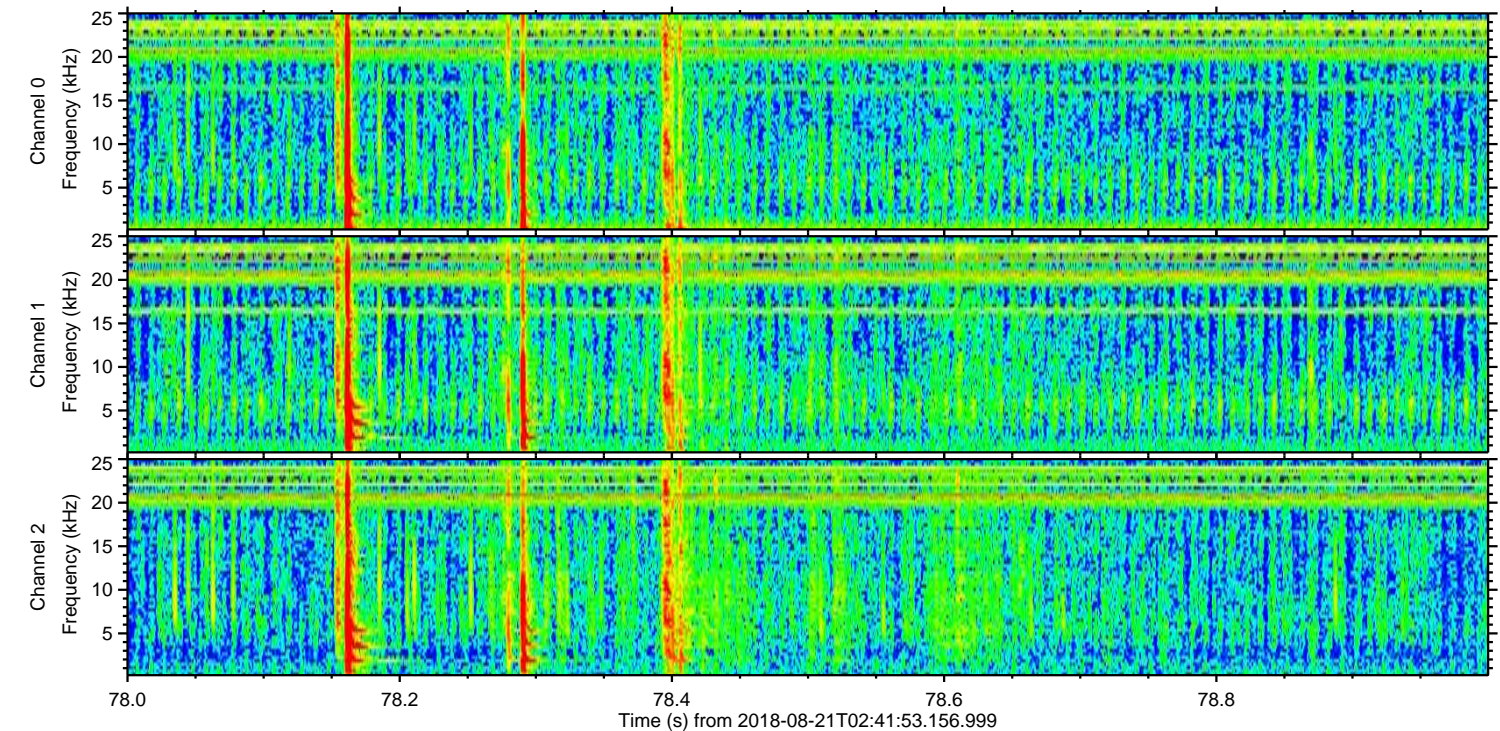
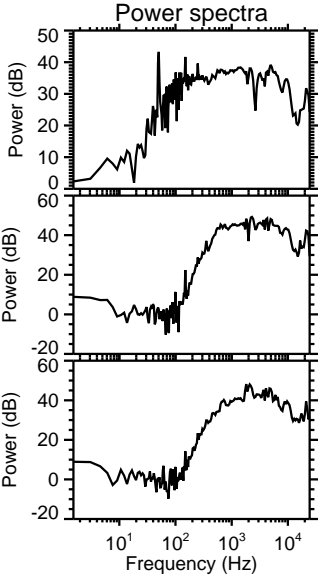
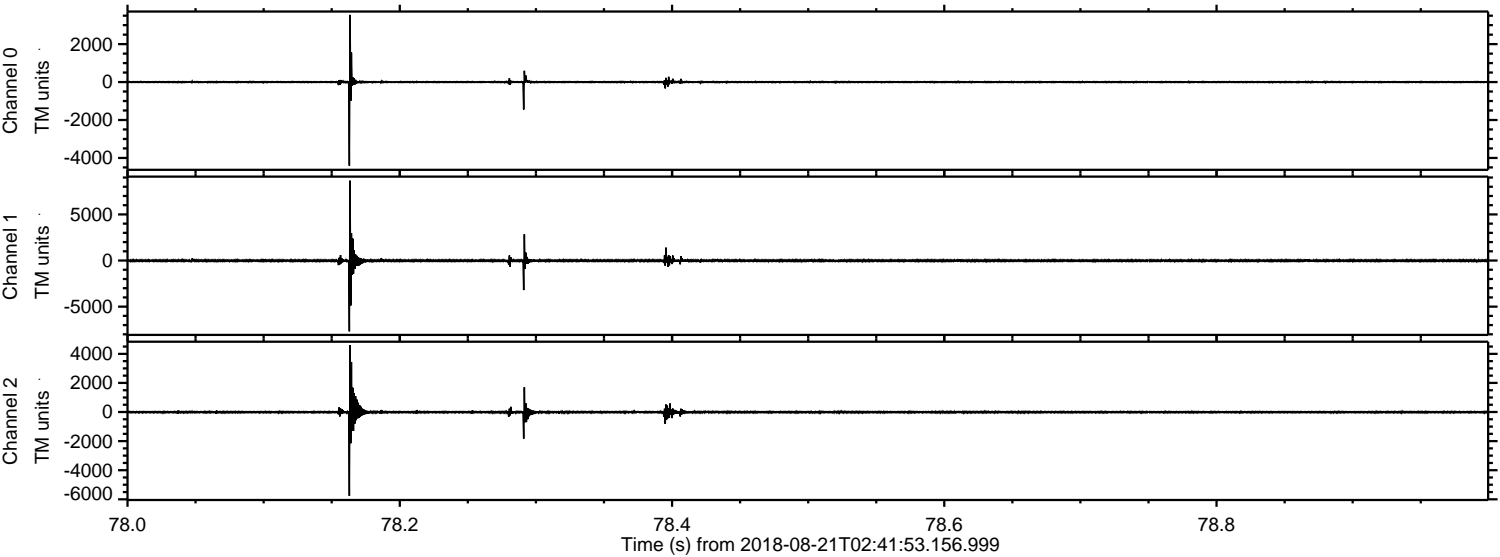

Processed Tue Aug 21 04:49:59 2018 by ELM ver.2012-10-06 from 001__elm20180821_024152__dat00.bin

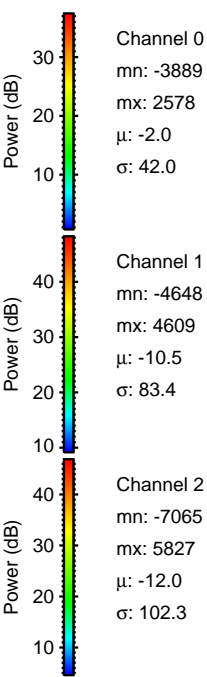
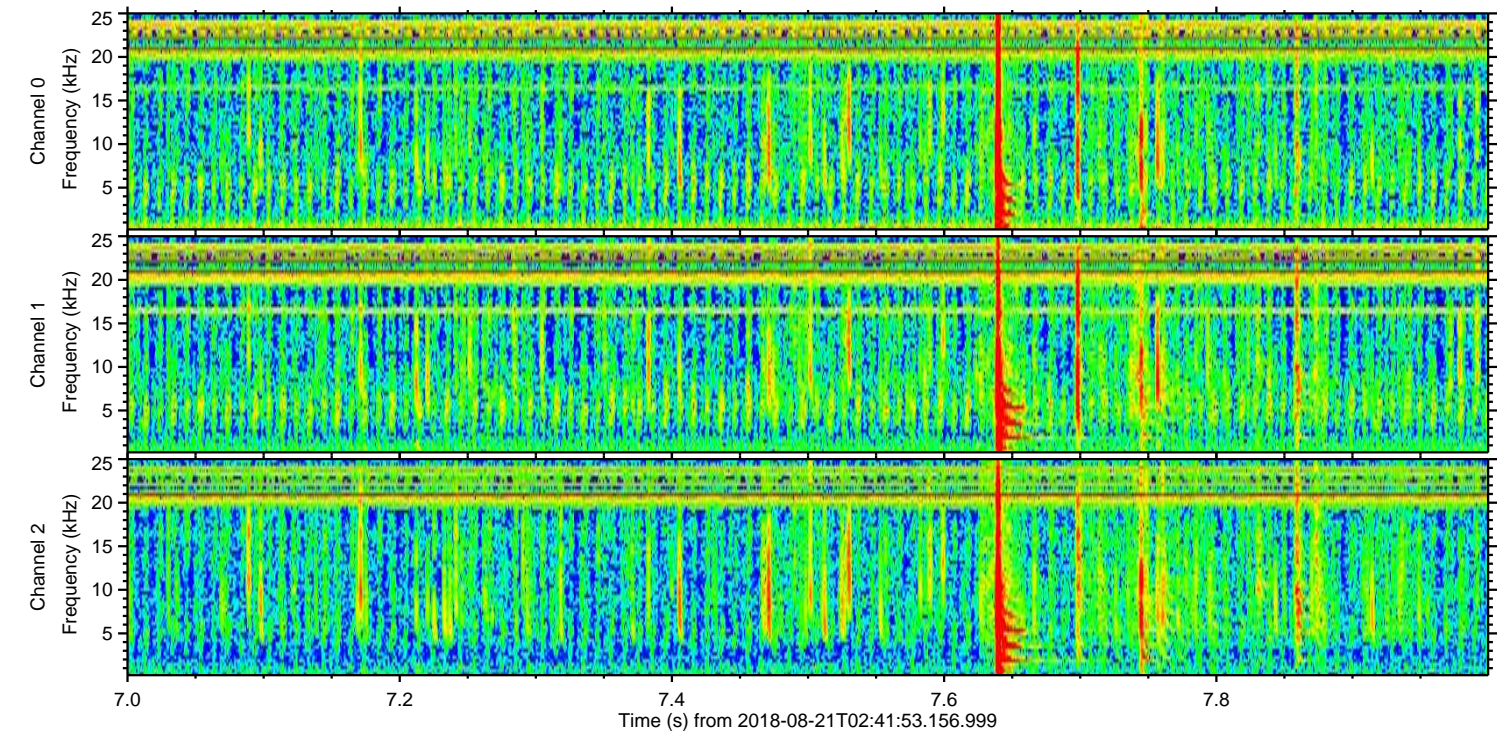
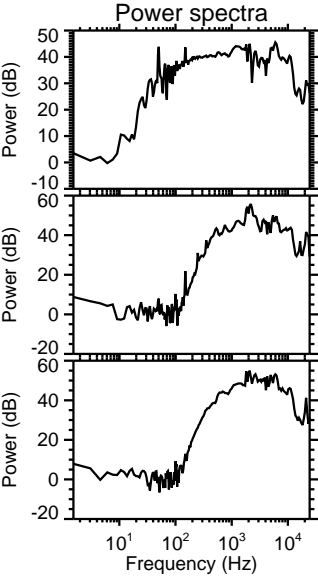
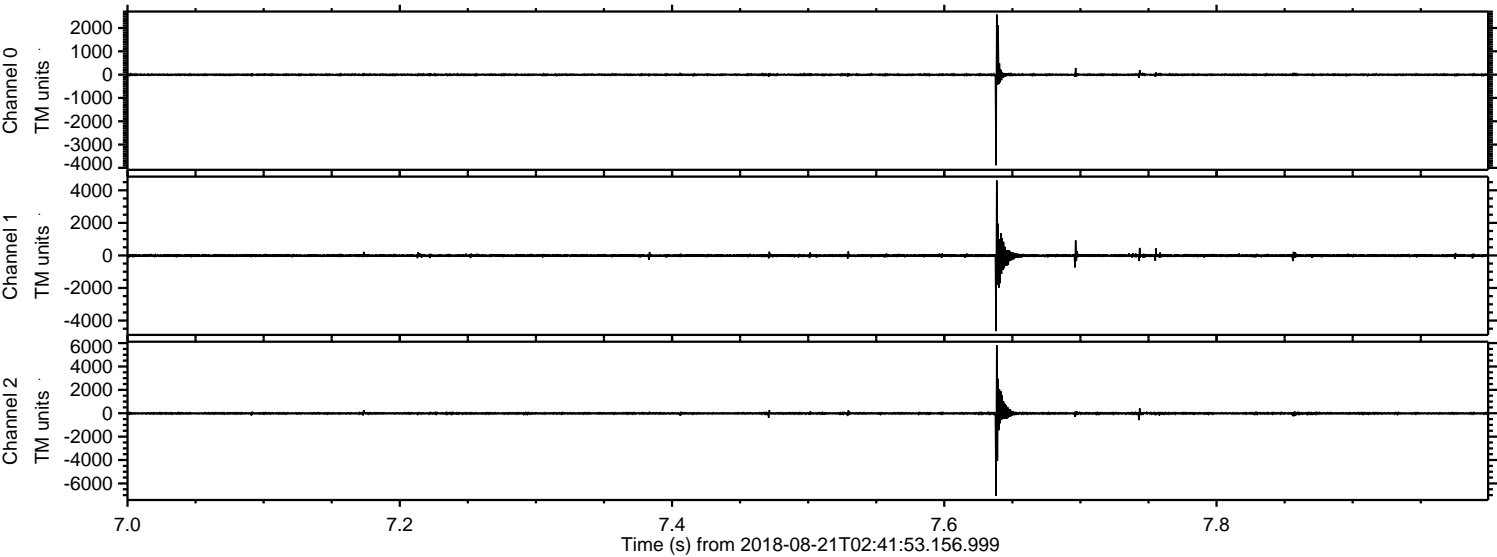

Processed Tue Aug 21 04:50:00 2018 by ELM ver.2012-10-06 from 001__elm20180821_024152__dat00.bin

