

ELMAVAN 3D WAVEFORMS (Measured data sampled at 50 kHz) 51000 packets of 144 samples from 2018-08-20T16:36:29.399.999.

Processed Mon Aug 20 18:43:53 2018 by ELM ver.2012-10-06 from 001__elm20180820_163628__dat00.bin

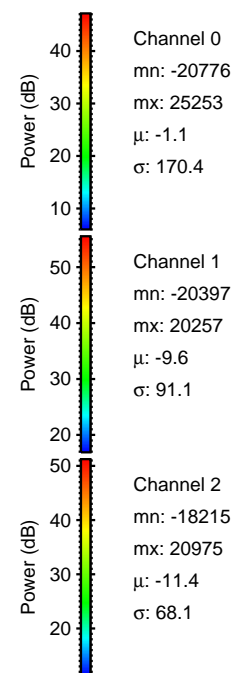
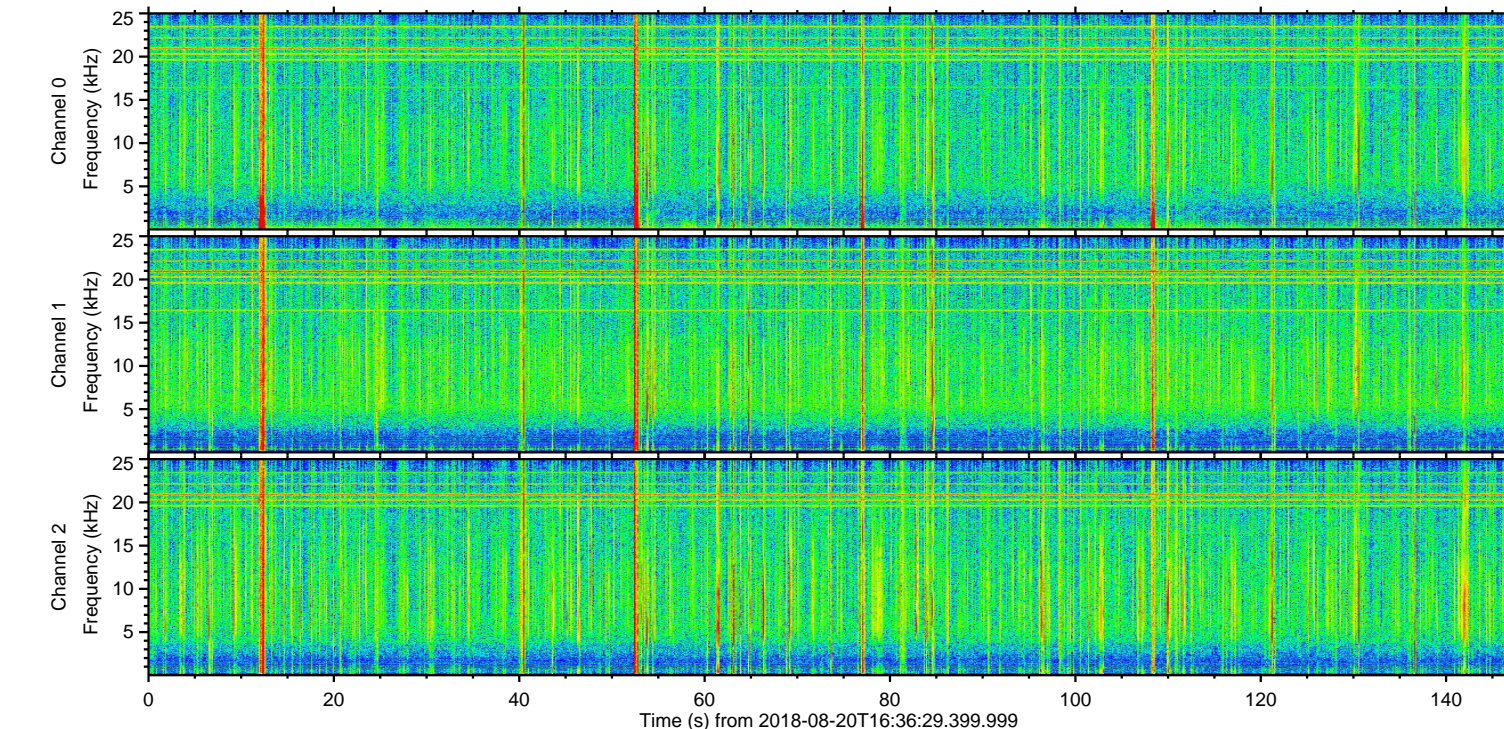
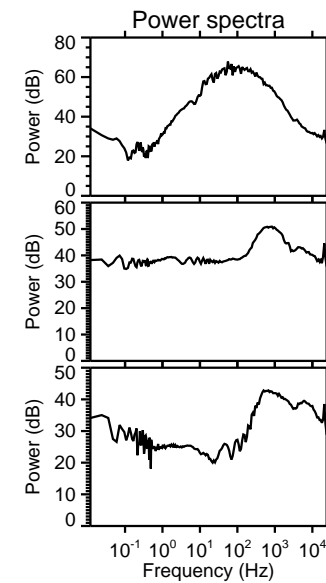
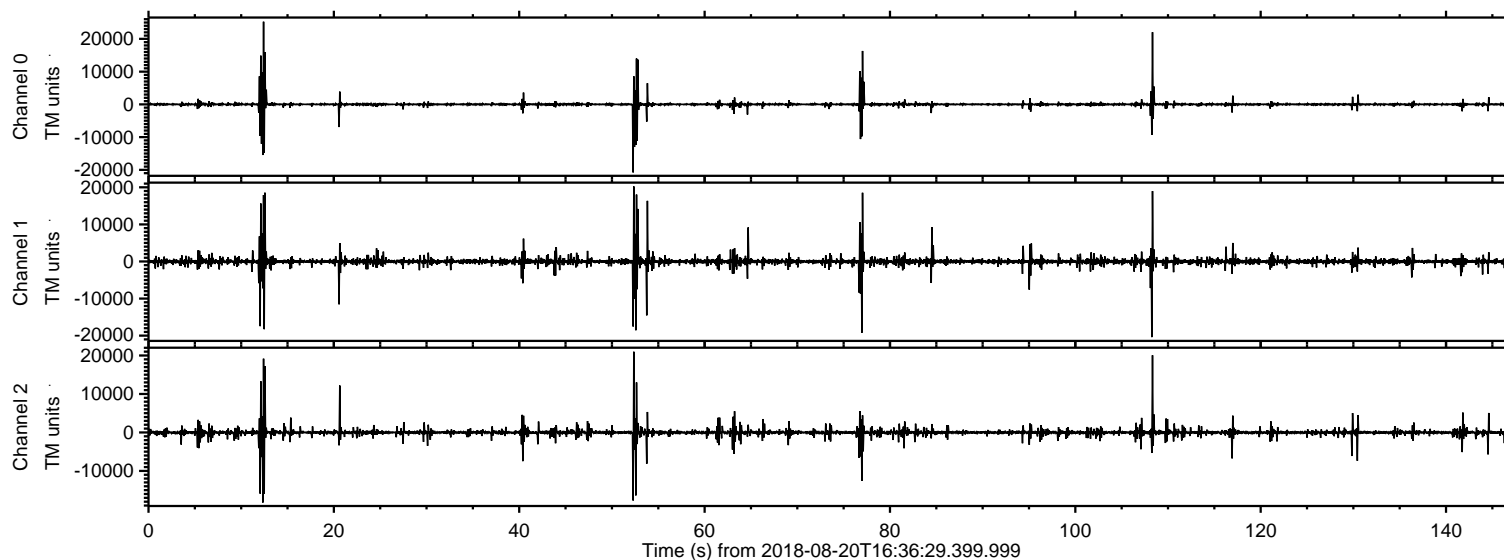

ELMAVAN 3D WAVEFORMS (Measured data sampled at 50 kHz) 51000 packets of 144 samples from 2018-08-20T16:36:29.399.999. Part 13/147

Processed Mon Aug 20 18:43:59 2018 by ELM ver.2012-10-06 from 001__elm20180820_163628__dat00.bin

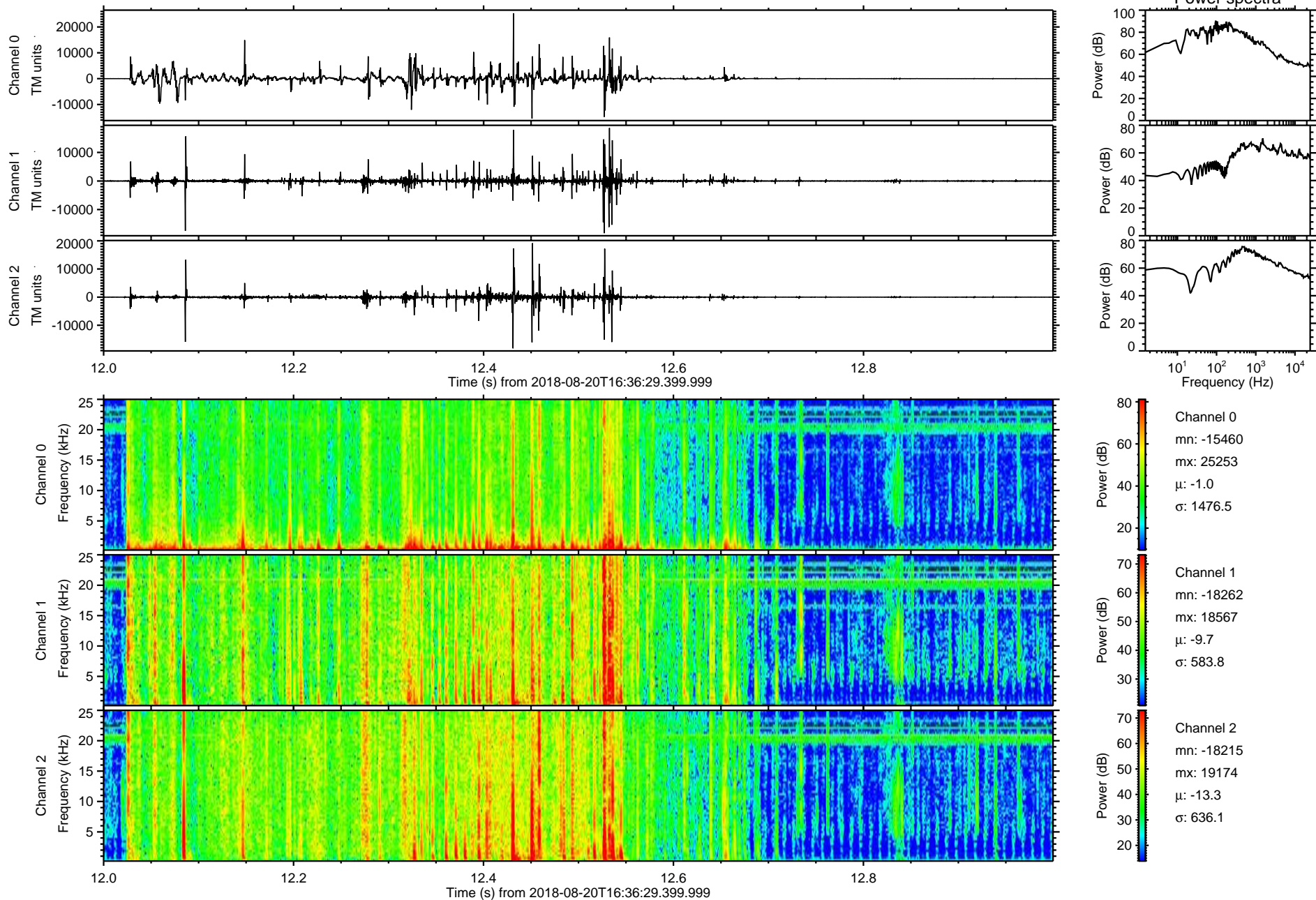

ELMAVAN 3D WAVEFORMS (Measured data sampled at 50 kHz) 51000 packets of 144 samples from 2018-08-20T16:36:29.399.999. Part 109/147

Processed Mon Aug 20 18:43:59 2018 by ELM ver.2012-10-06 from 001__elm20180820_163628__dat00.bin

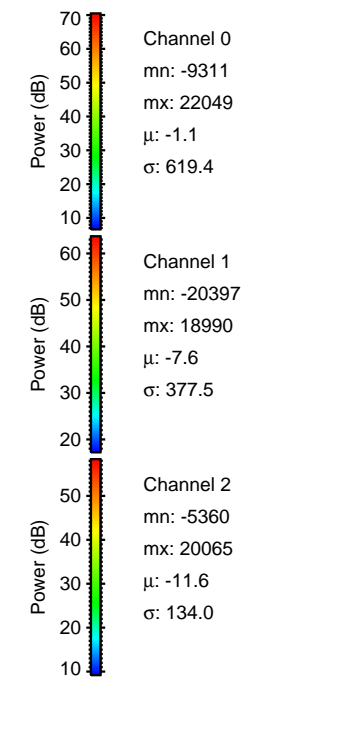
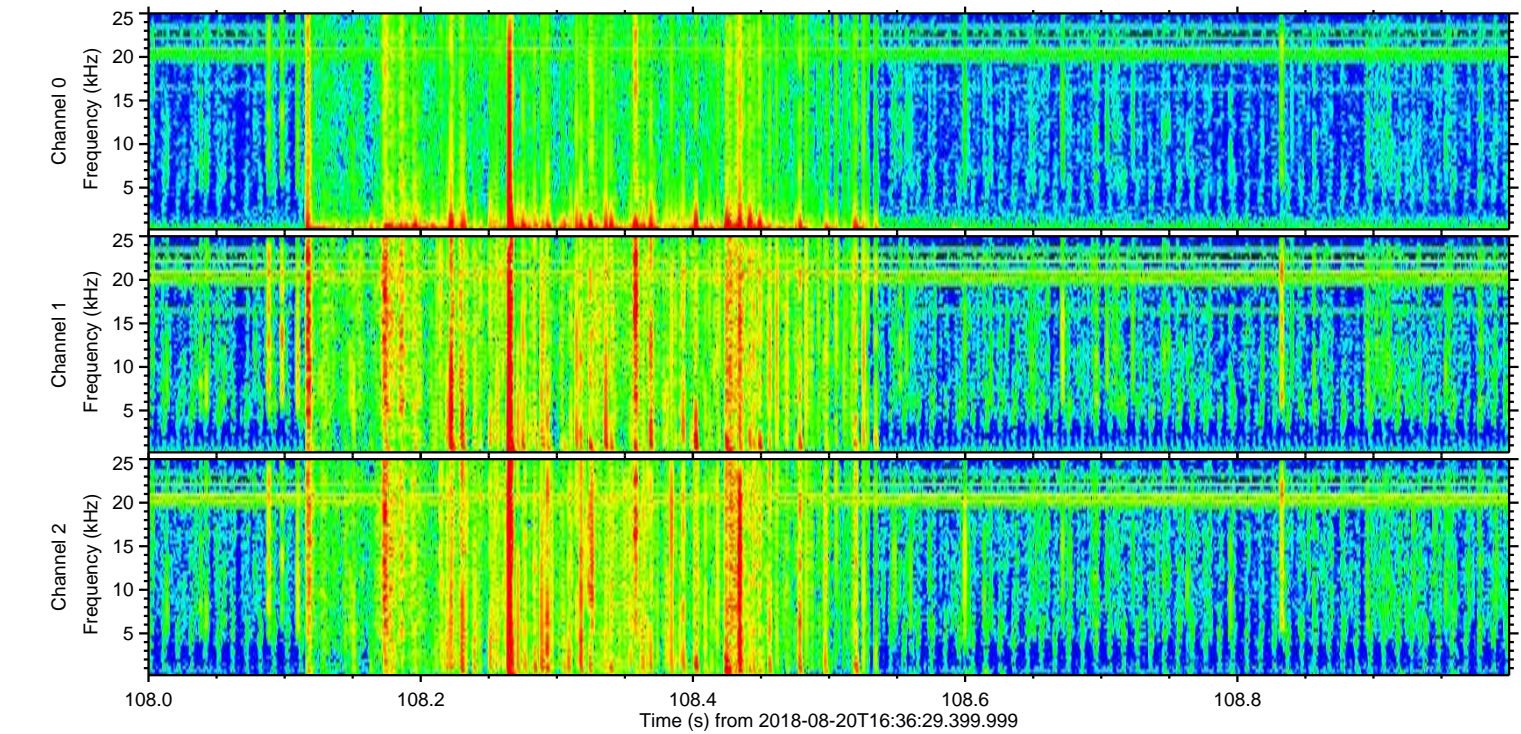
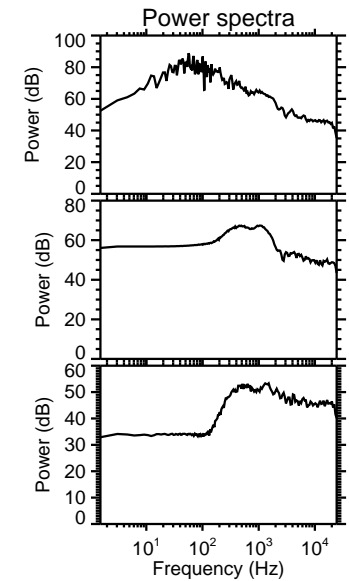
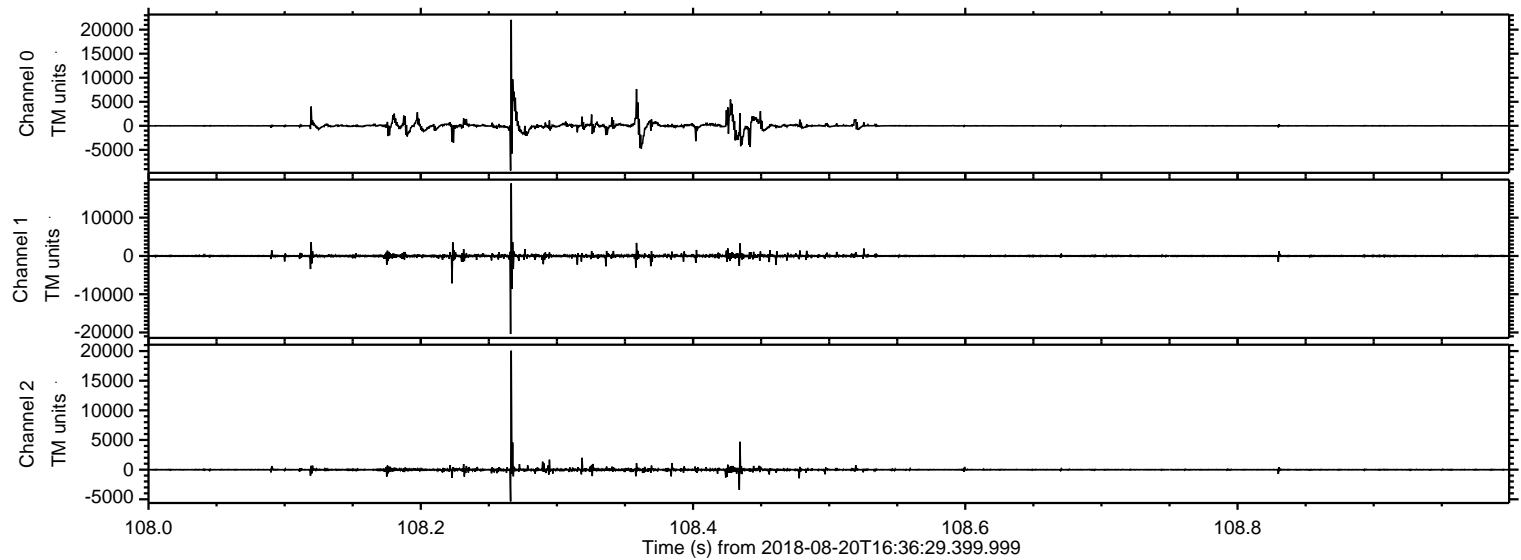

Processed Mon Aug 20 18:44:00 2018 by ELM ver.2012-10-06 from 001__elm20180820_163628__dat00.bin

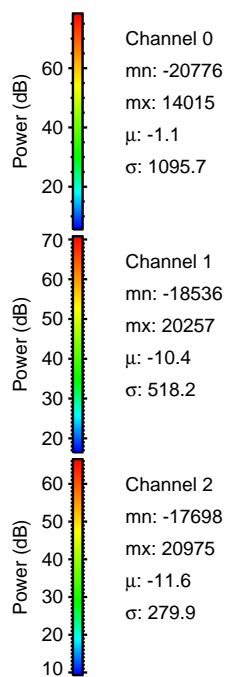
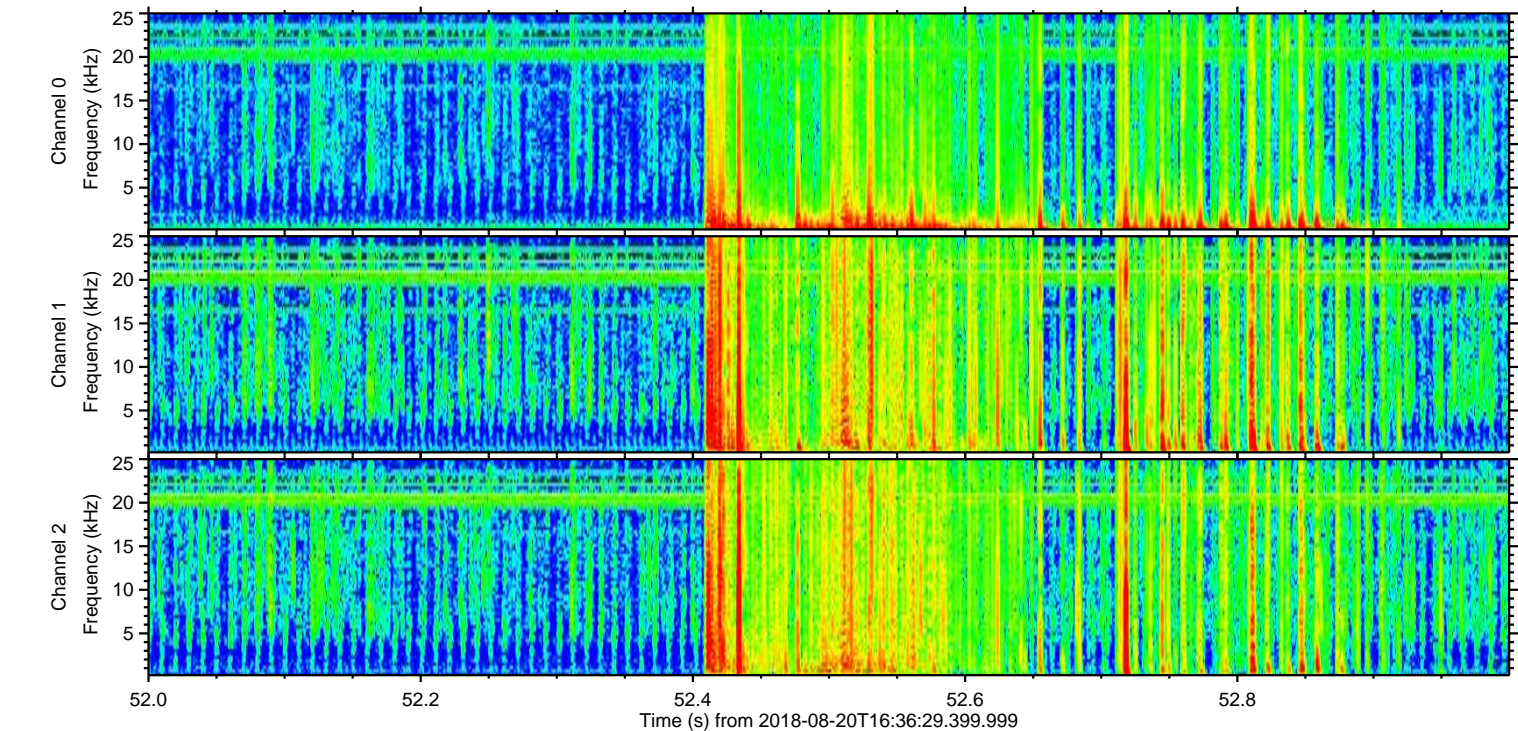
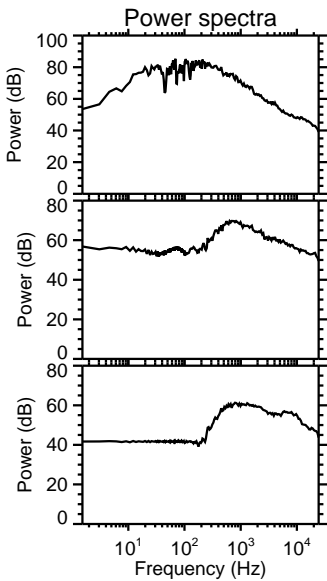
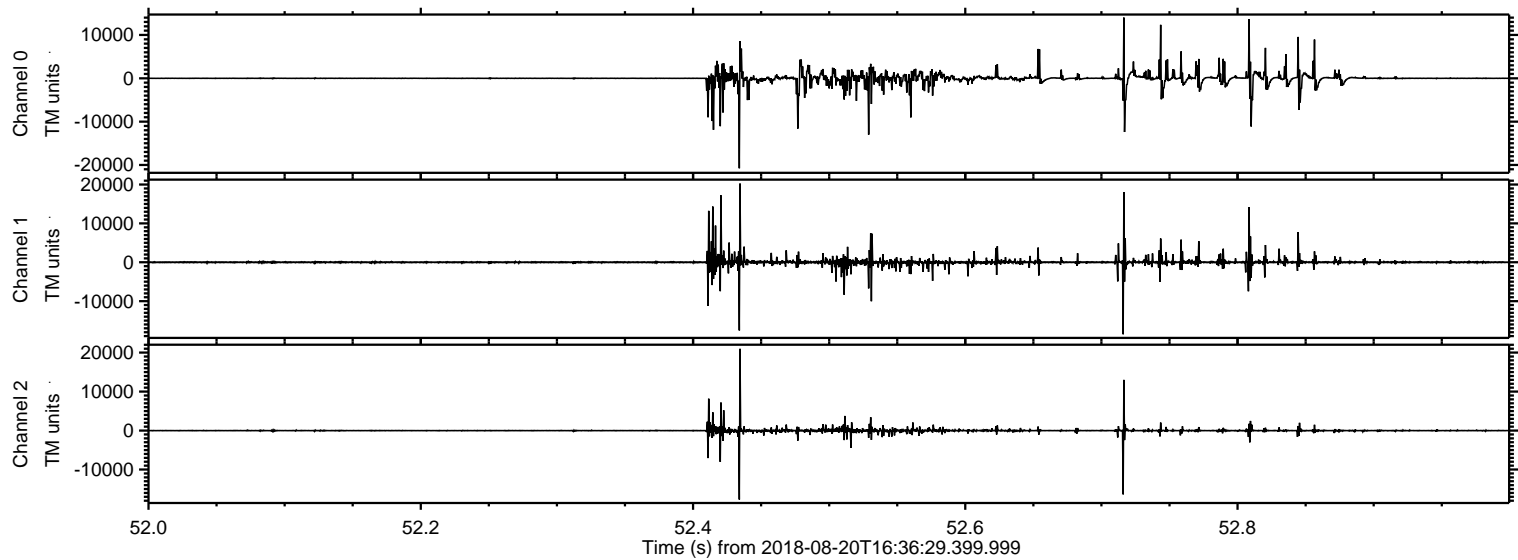

Processed Mon Aug 20 18:44:01 2018 by ELM ver.2012-10-06 from 001__elm20180820_163628__dat00.bin

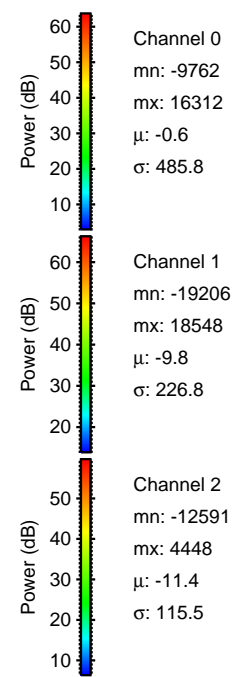
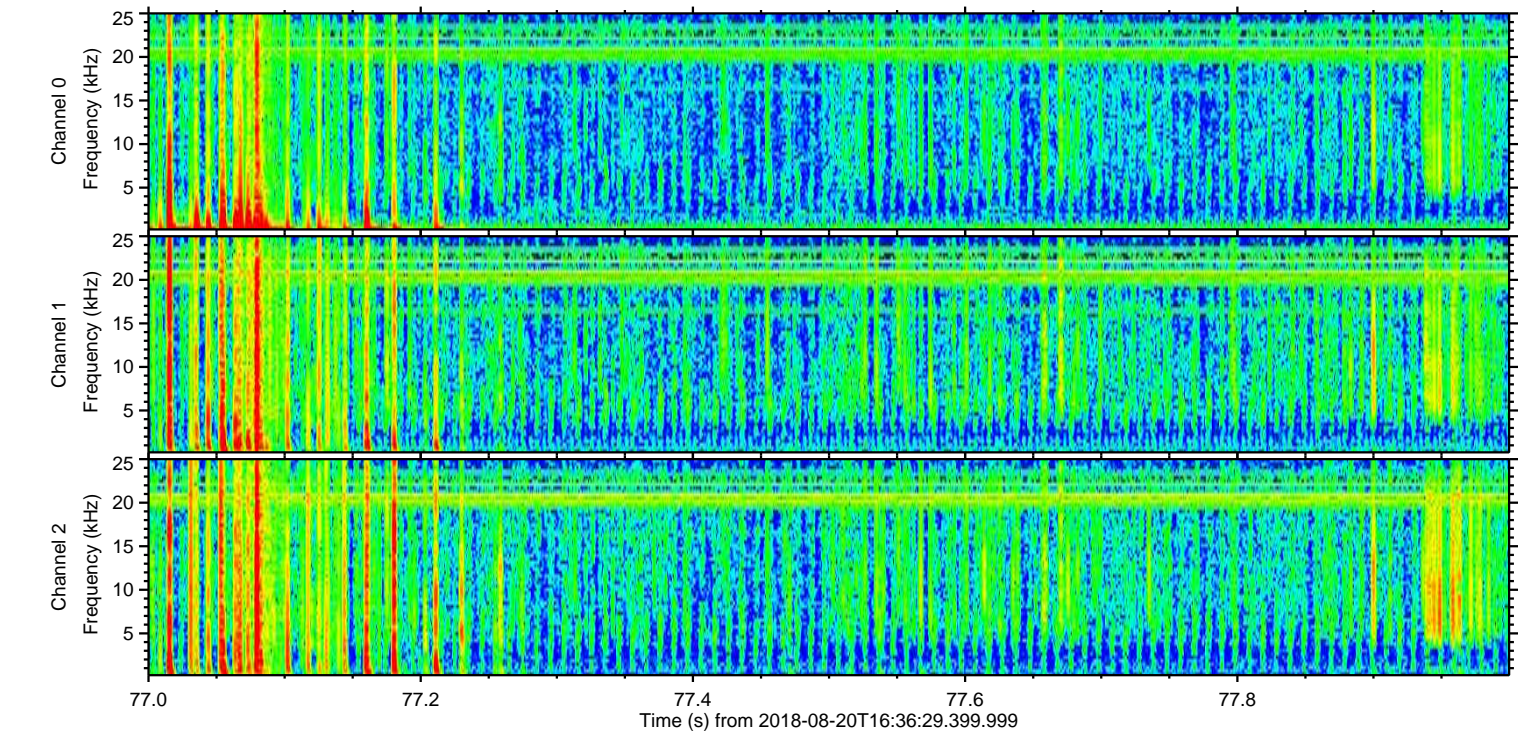
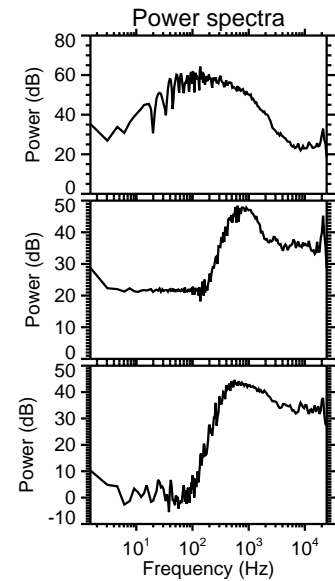
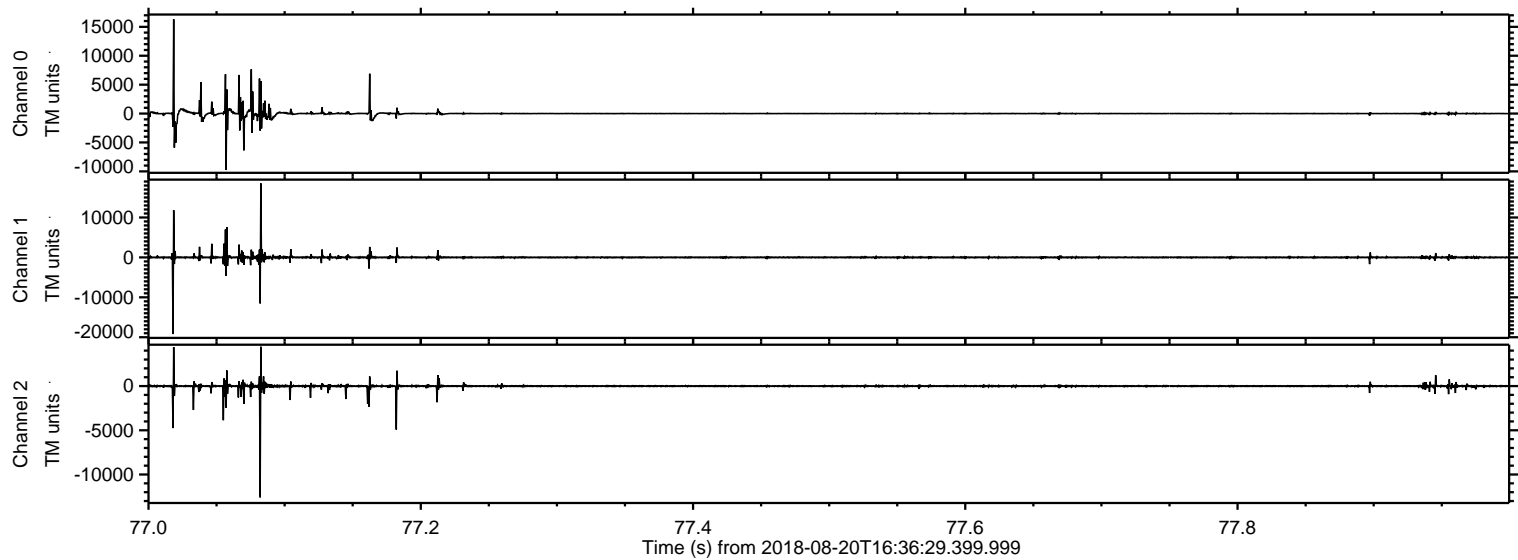

Processed Mon Aug 20 18:44:01 2018 by ELM ver.2012-10-06 from 001__elm20180820_163628__dat00.bin

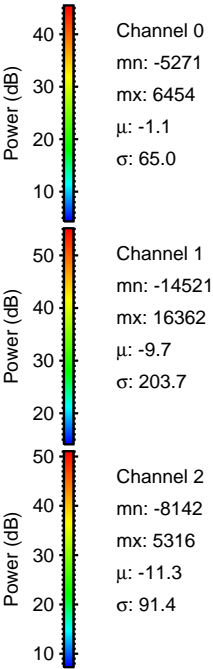
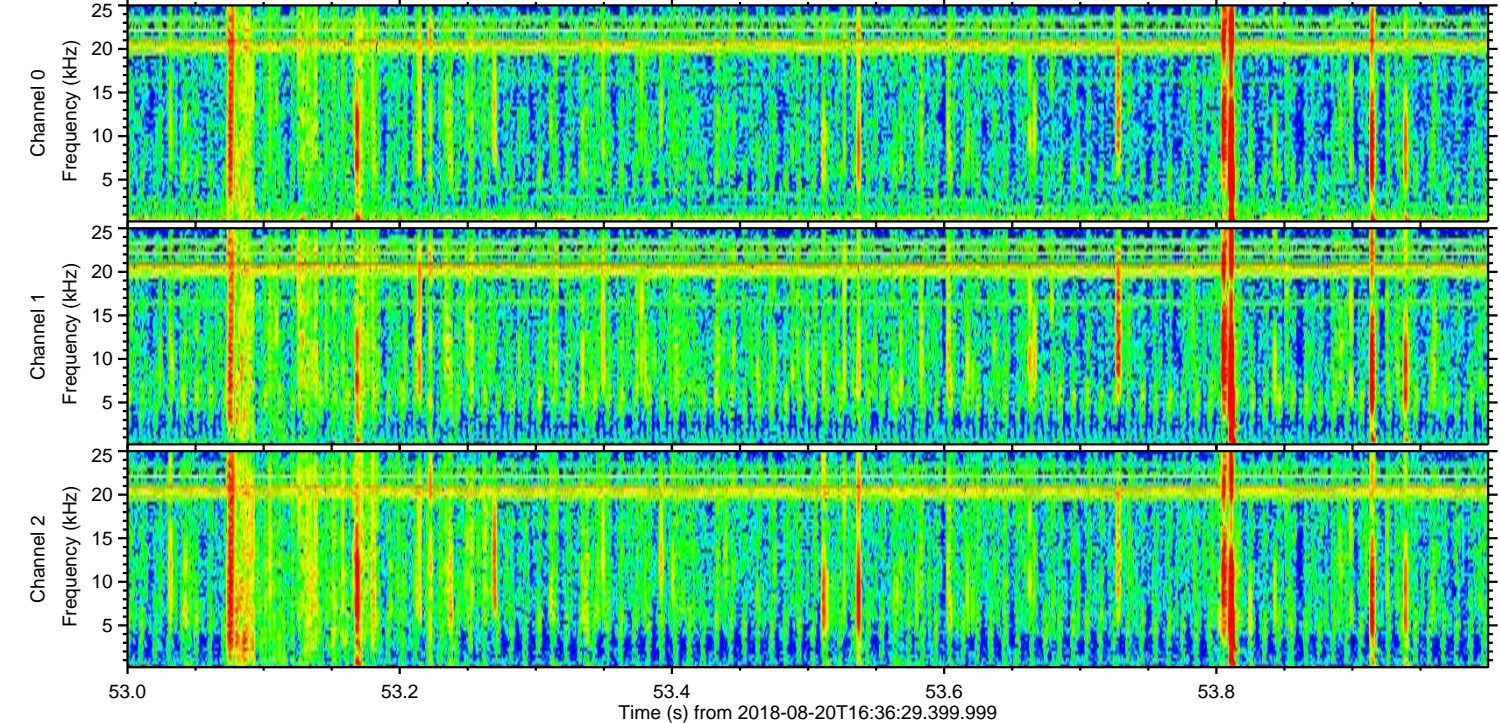
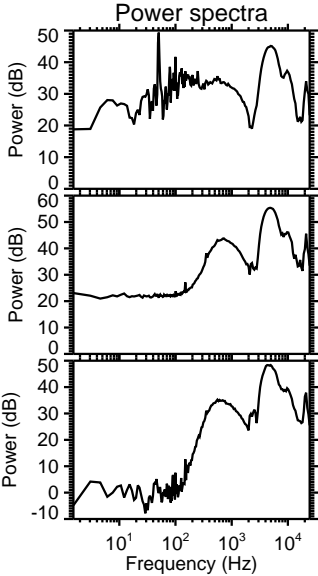
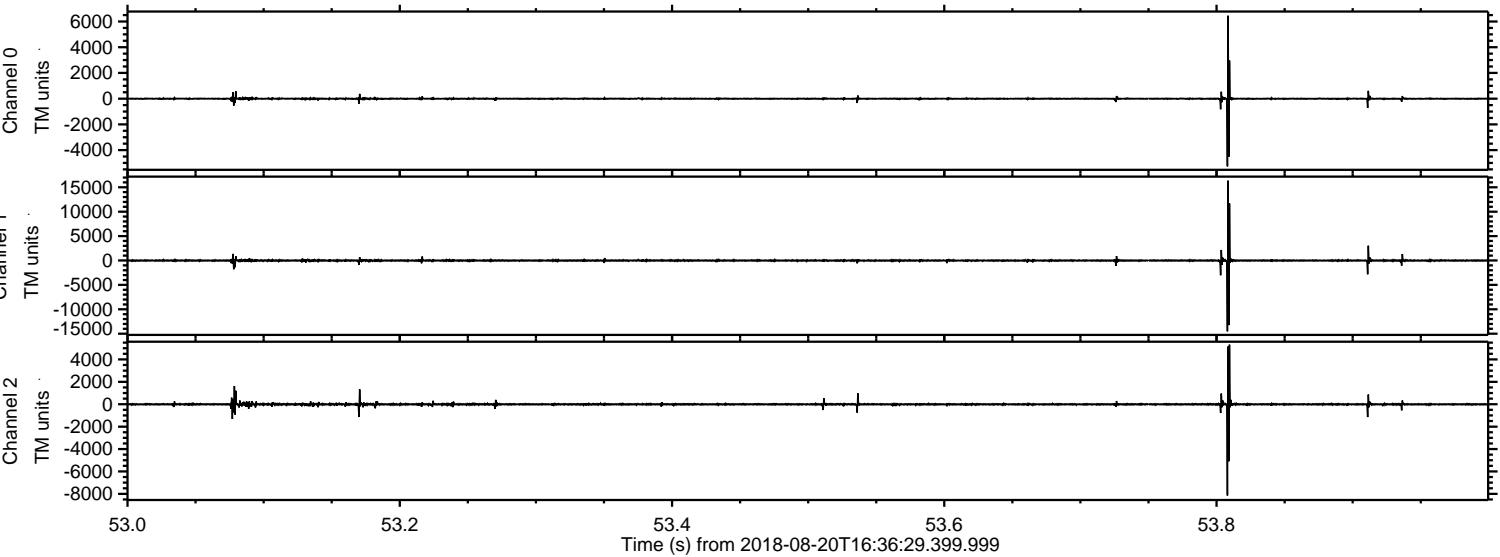

Processed Mon Aug 20 18:44:02 2018 by ELM ver.2012-10-06 from 001__elm20180820_163628__dat00.bin

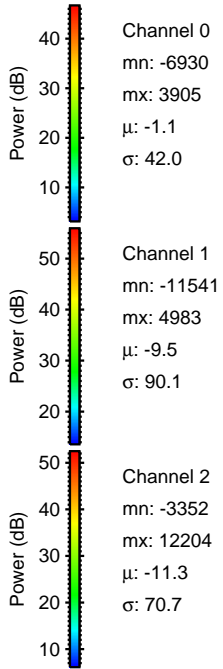
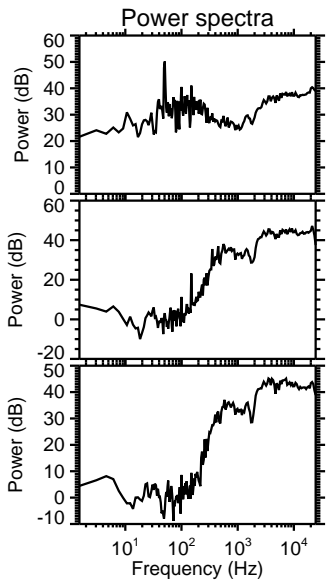
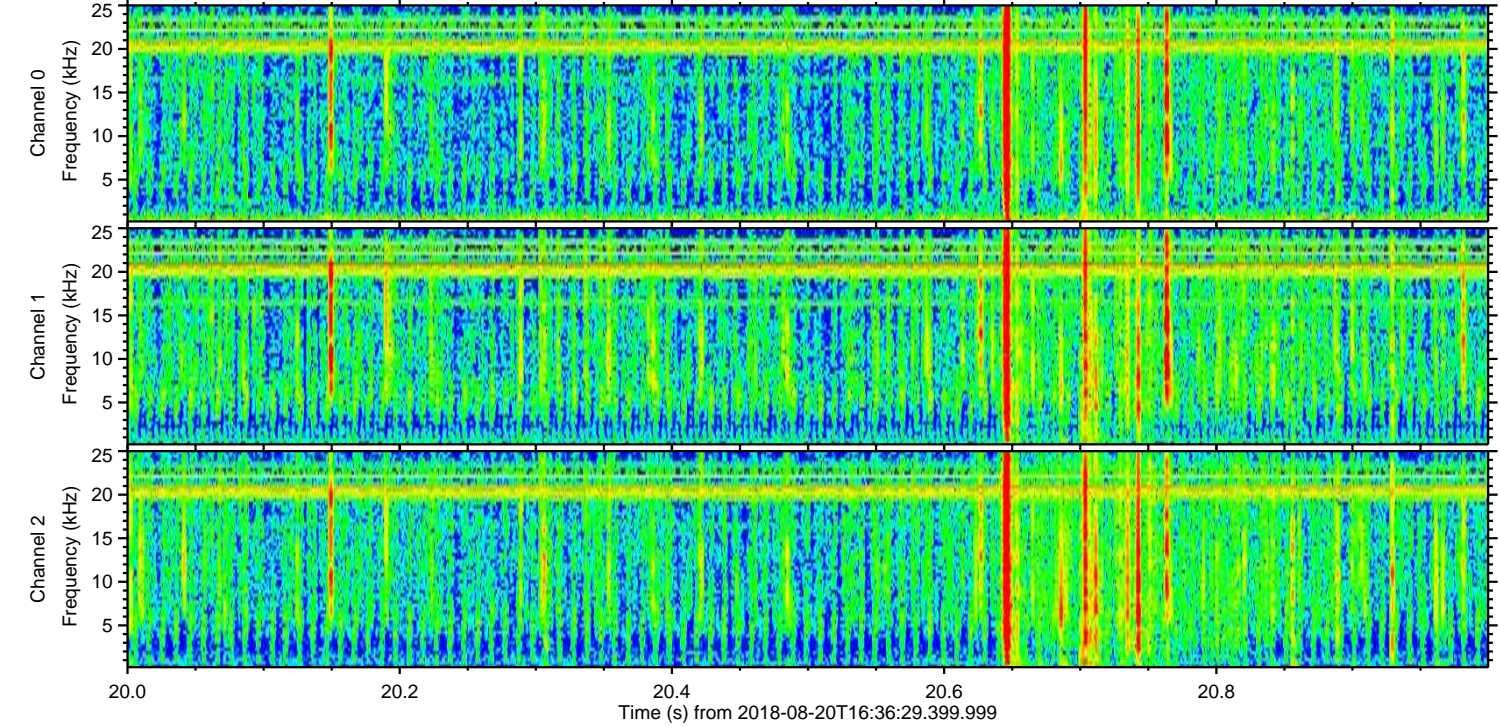
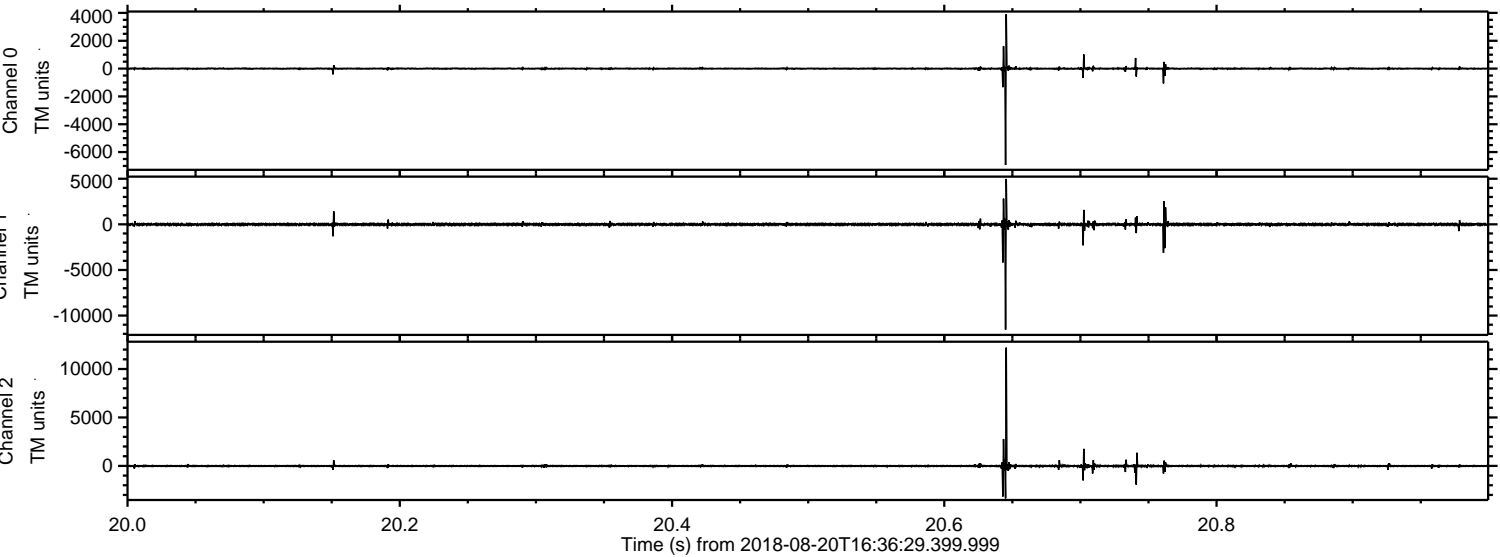

ELMAVAN 3D WAVEFORMS (Measured data sampled at 50 kHz) 51000 packets of 144 samples from 2018-08-20T16:36:29.399.999. Part 77/147

Processed Mon Aug 20 18:44:03 2018 by ELM ver.2012-10-06 from 001__elm20180820_163628__dat00.bin

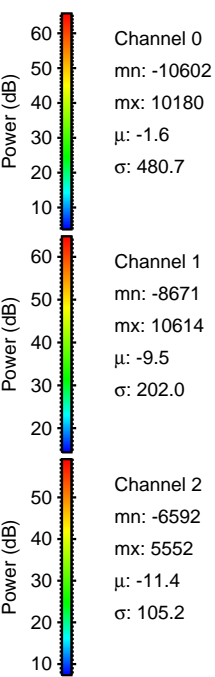
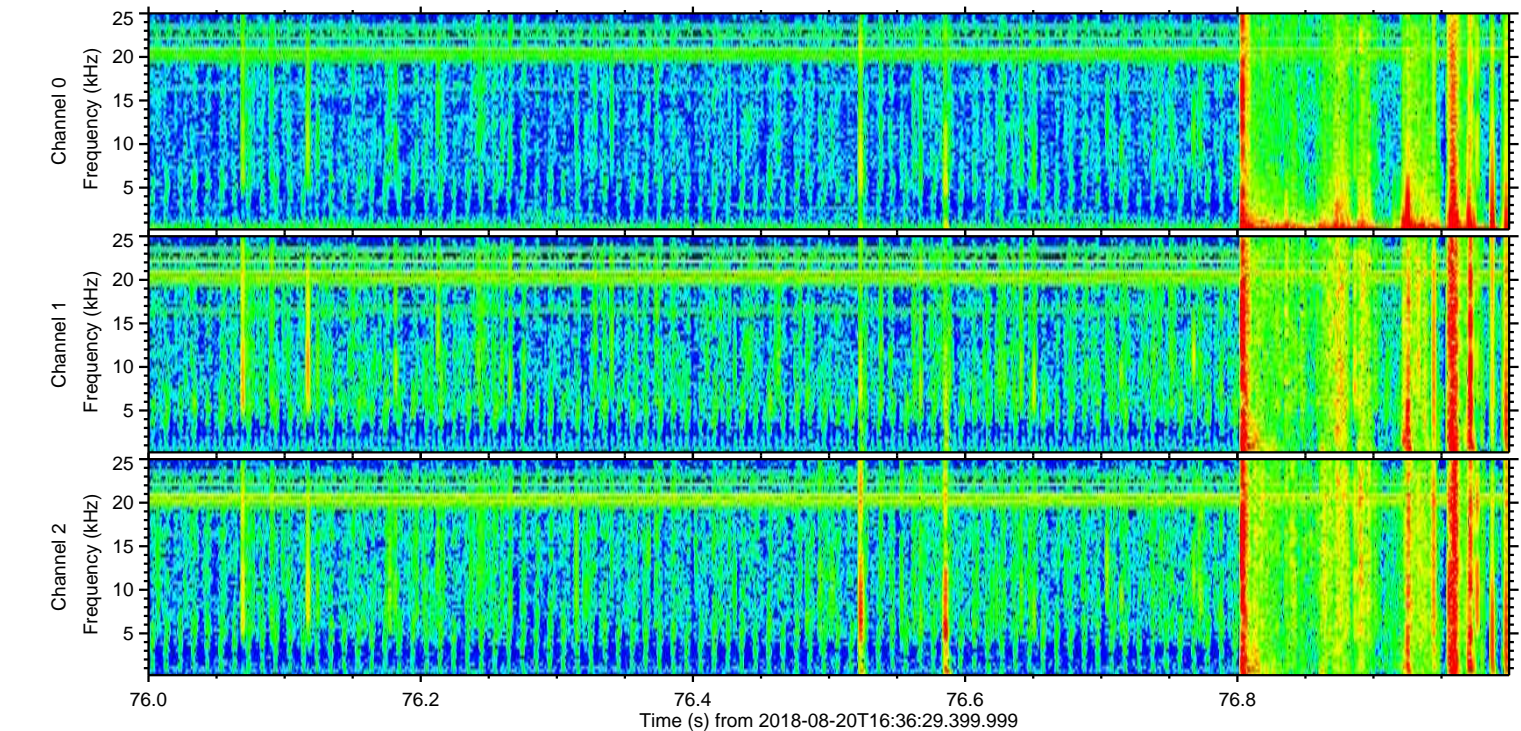
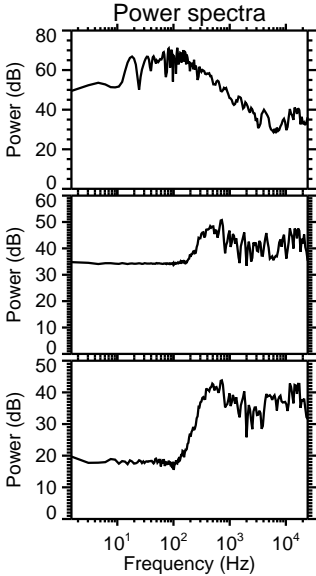
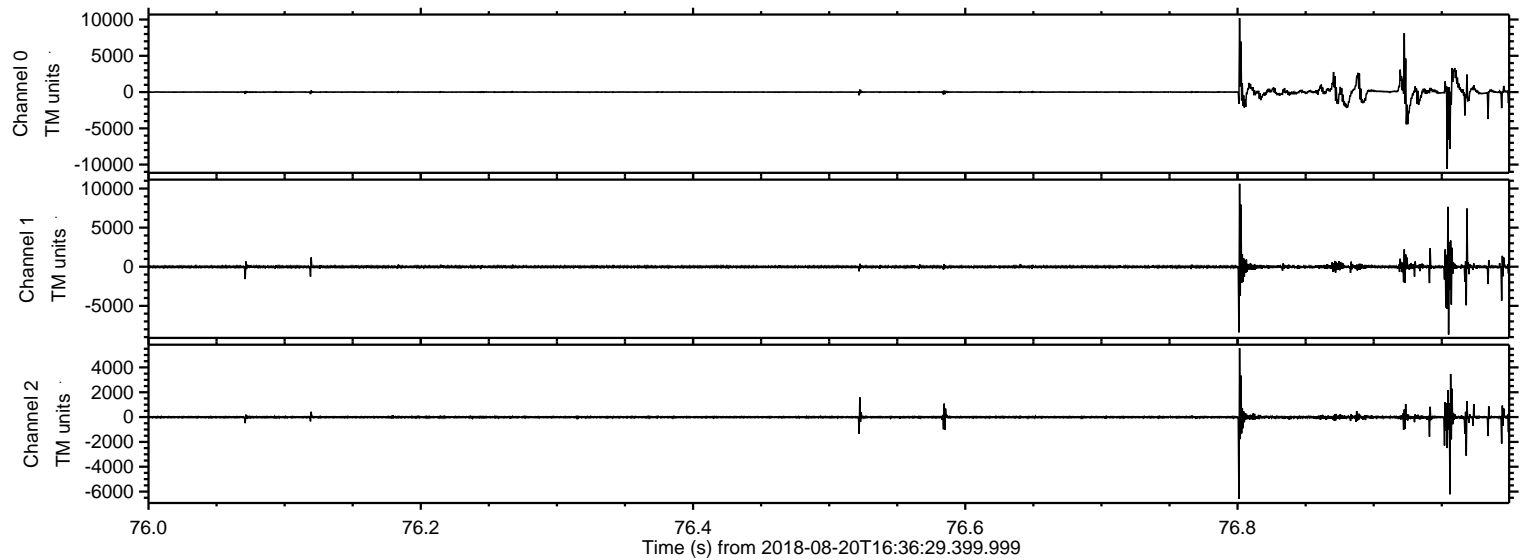

Processed Mon Aug 20 18:44:03 2018 by ELM ver.2012-10-06 from 001__elm20180820_163628__dat00.bin

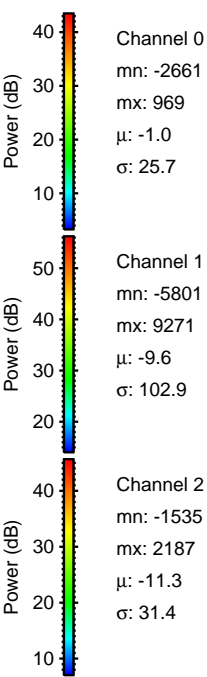
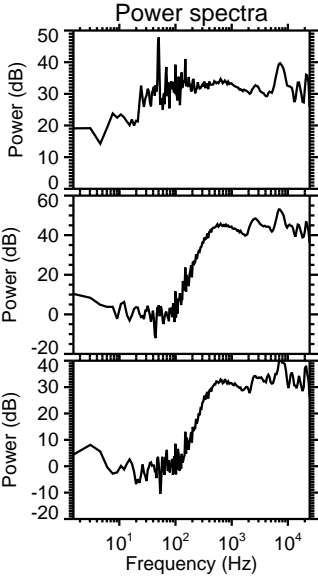
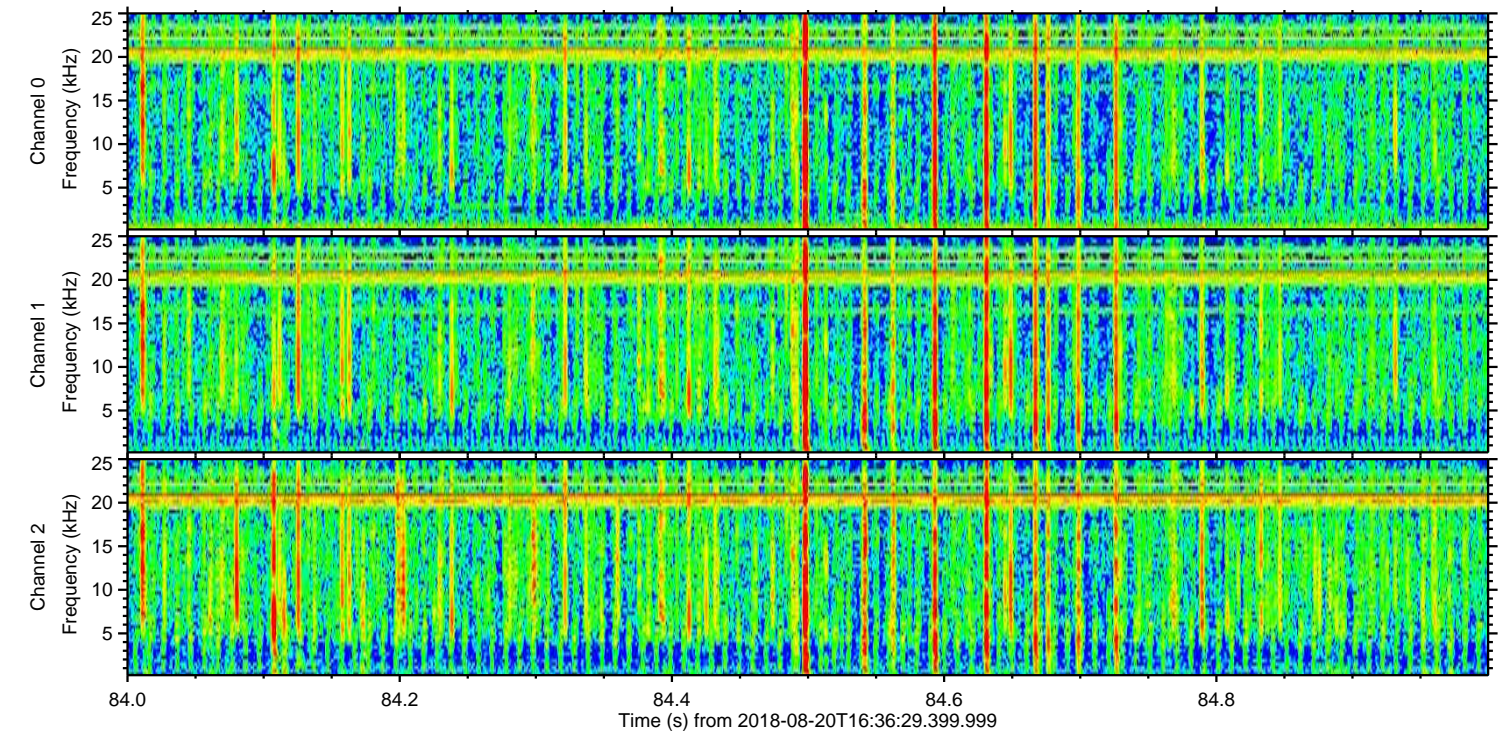
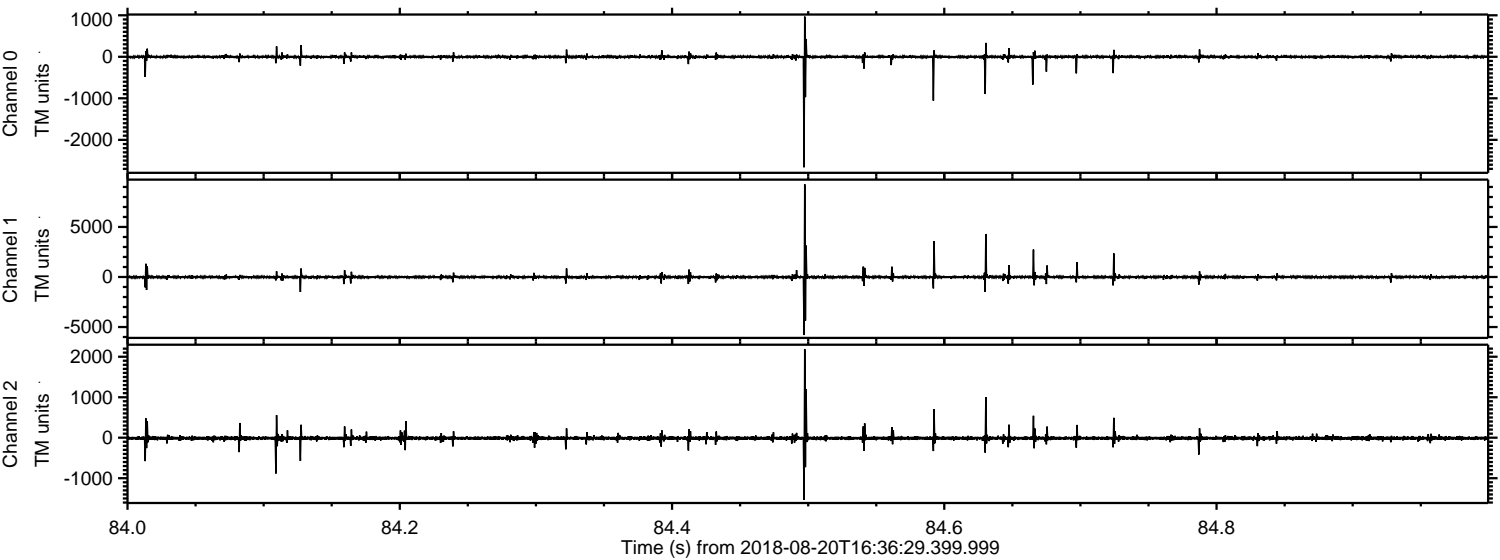

Processed Mon Aug 20 18:44:04 2018 by ELM ver.2012-10-06 from 001__elm20180820_163628__dat00.bin

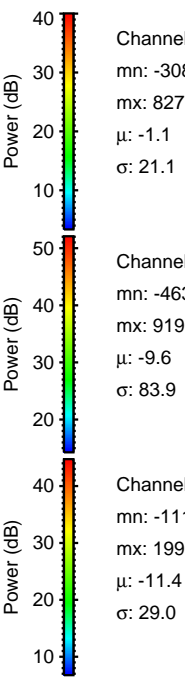
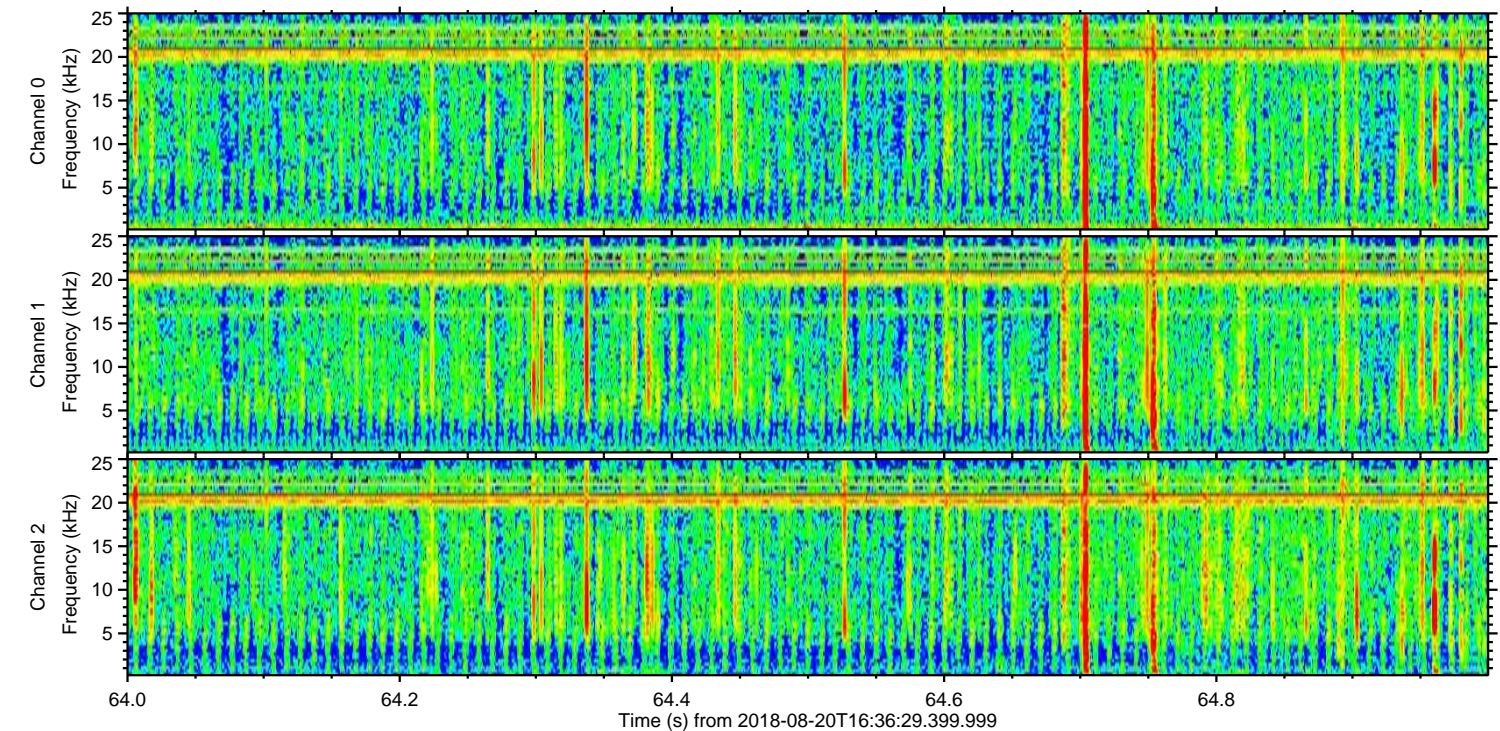
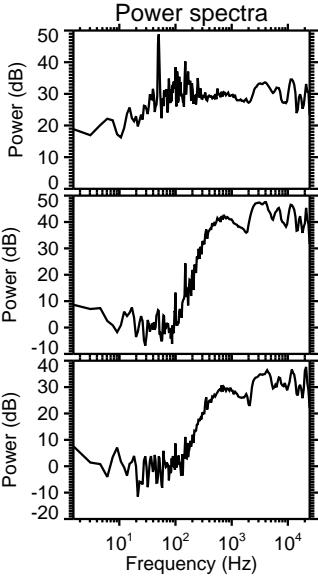
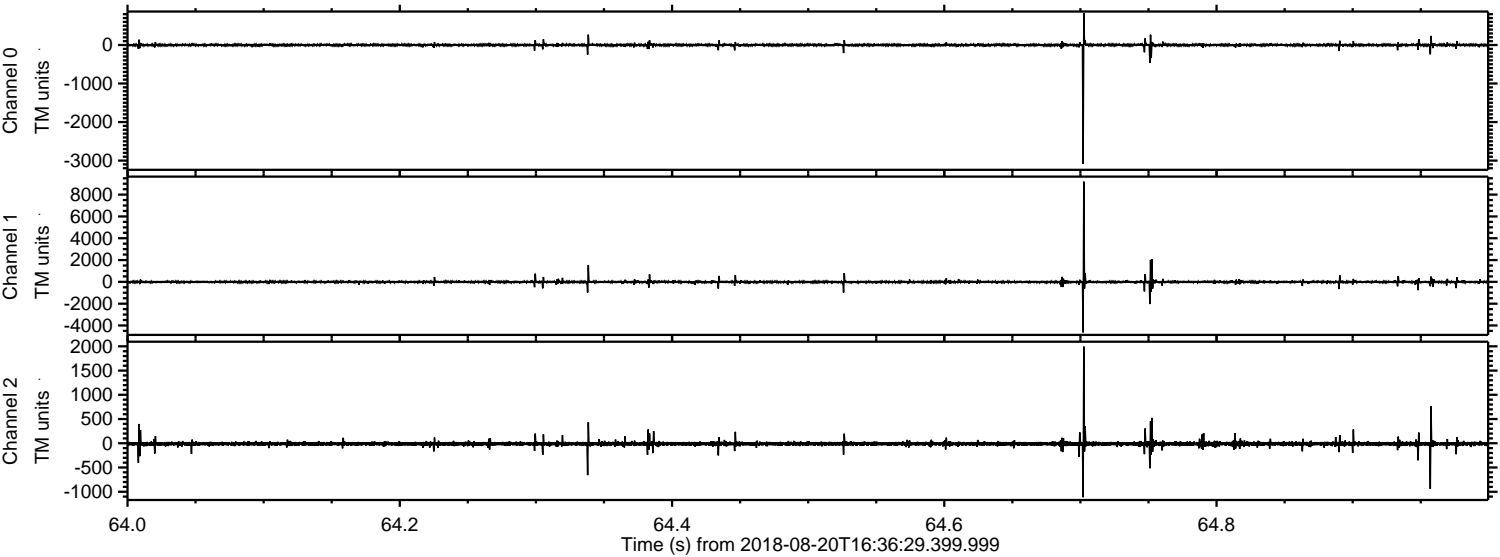

Channel 0
mn: -3086
mx: 827
 μ : -1.1
 σ : 21.1

Channel 1
mn: -4633
mx: 9190
 μ : -9.6
 σ : 83.9

Channel 2
mn: -1115
mx: 1996
 μ : -11.4
 σ : 29.0

Processed Mon Aug 20 18:44:05 2018 by ELM ver.2012-10-06 from 001__elm20180820_163628__dat00.bin

