

ELMAVAN 3D WAVEFORMS (Measured data sampled at 50 kHz) 50999 packets of 144 samples from 2018-08-20T09:11:11.920.000.

Processed Mon Aug 20 11:19:32 2018 by ELM ver.2012-10-06 from 001__elm20180820_091110__dat00.bin

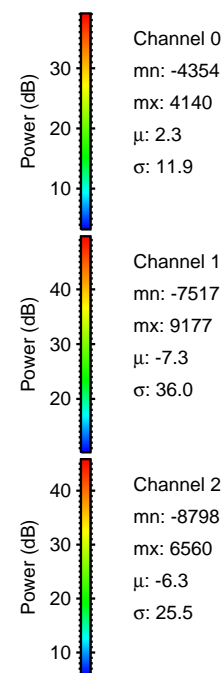

Processed Mon Aug 20 11:19:38 2018 by ELM ver.2012-10-06 from 001__elm20180820_091110__dat00.bin

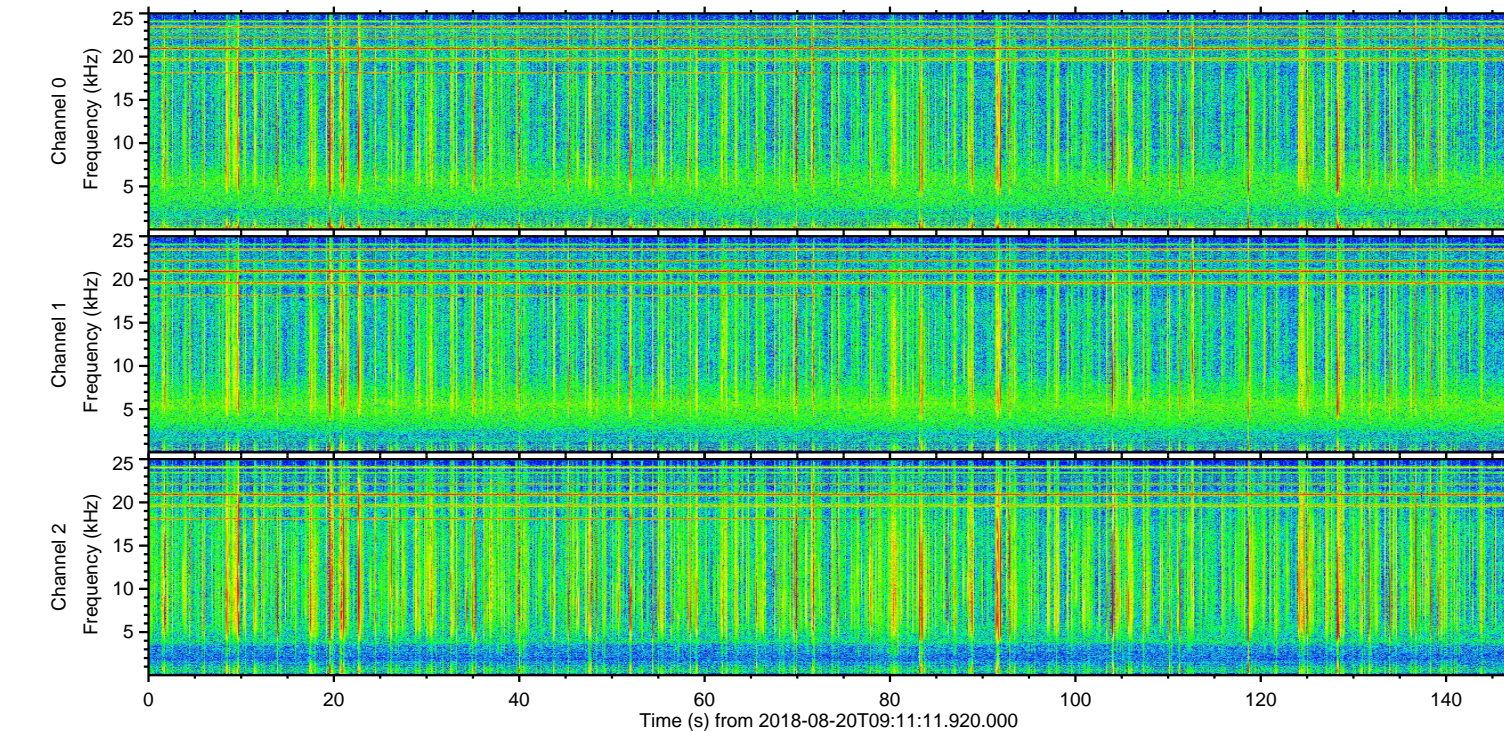
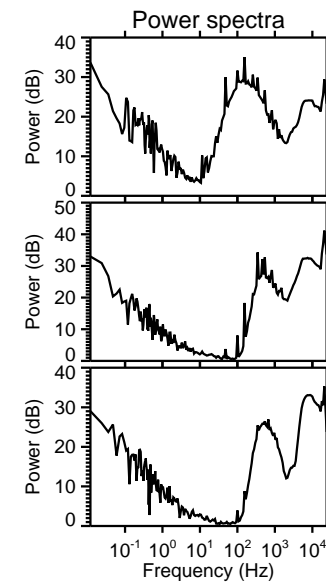
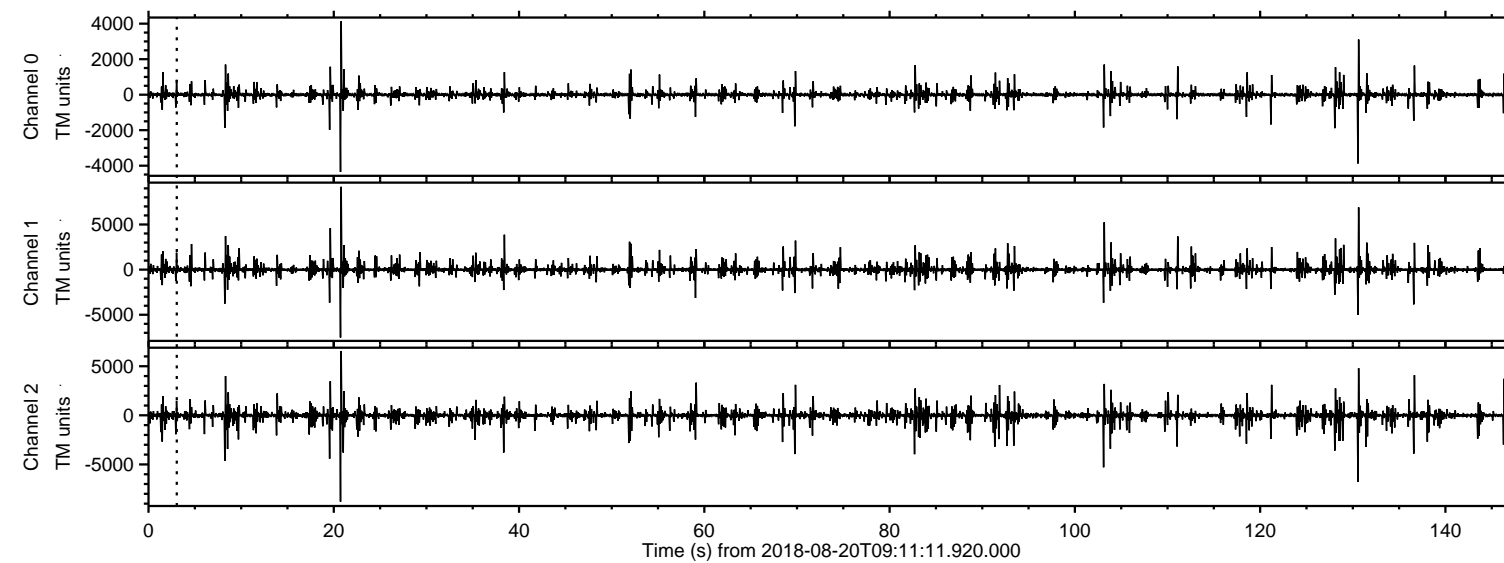
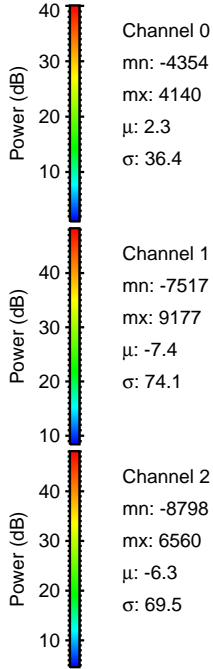
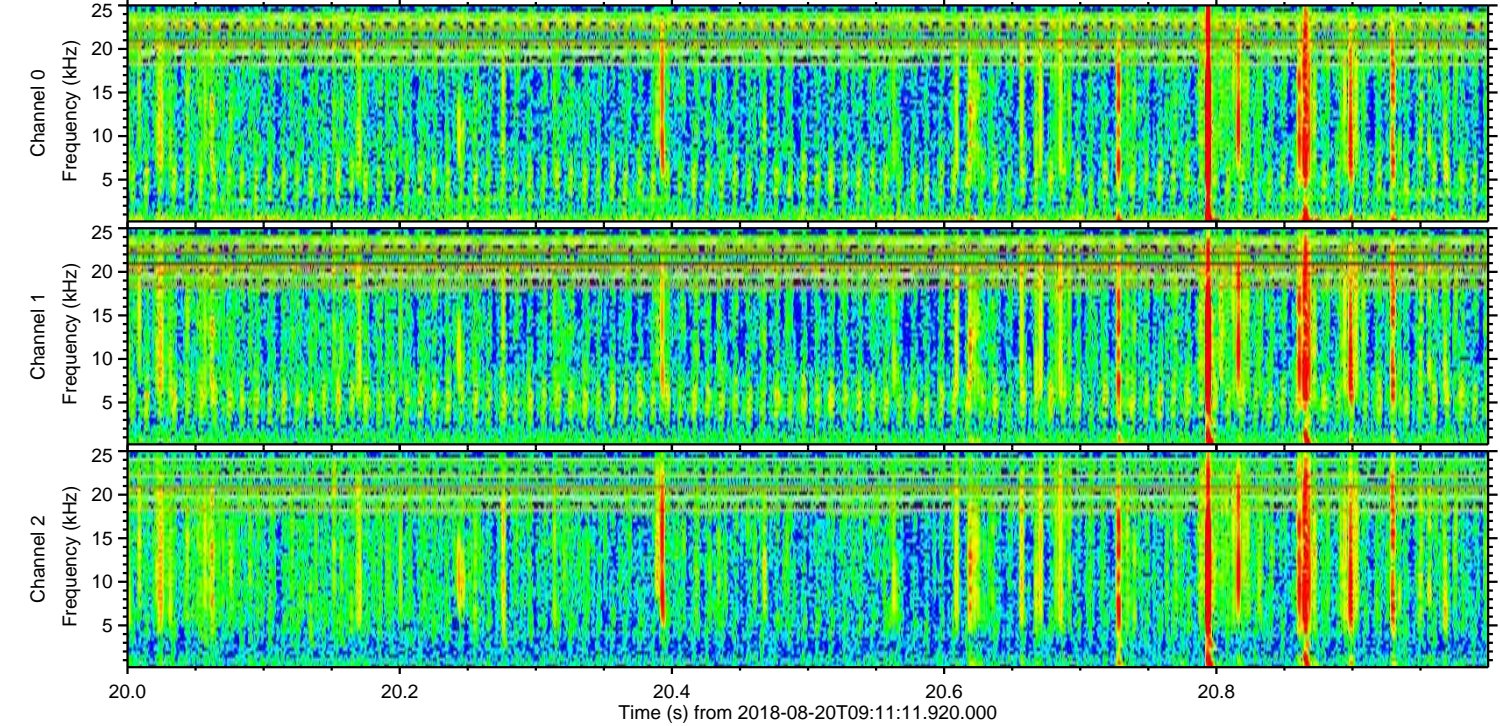
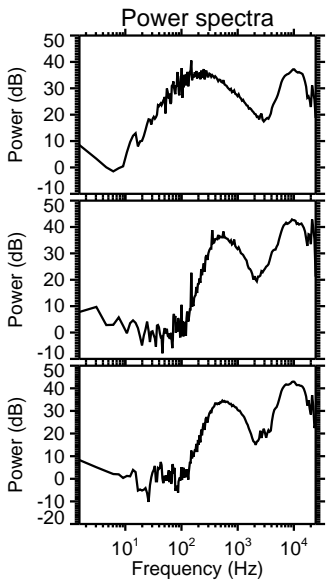
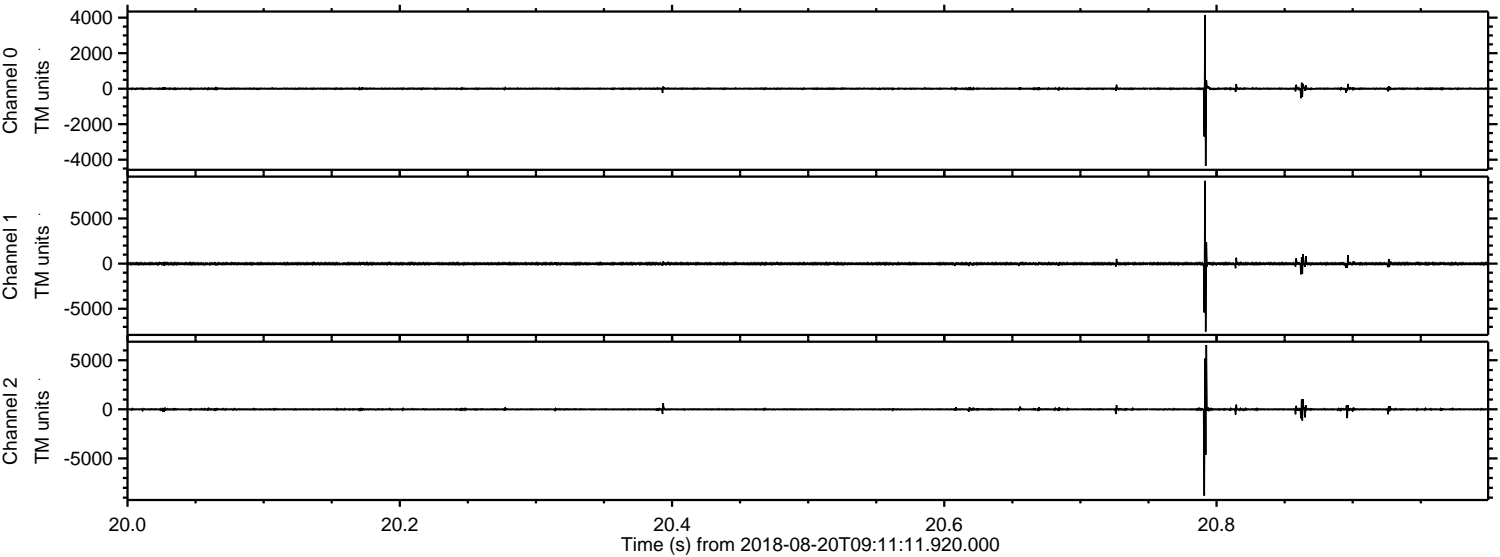

ELMAVAN 3D WAVEFORMS (Measured data sampled at 50 kHz) 50999 packets of 144 samples from 2018-08-20T09:11:11.920.000. Part 131/147

Processed Mon Aug 20 11:19:39 2018 by ELM ver.2012-10-06 from 001__elm20180820_091110__dat00.bin

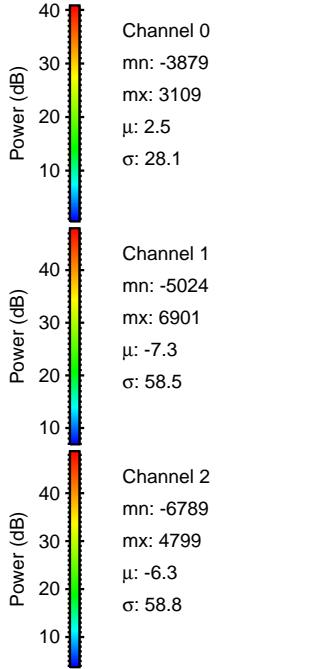
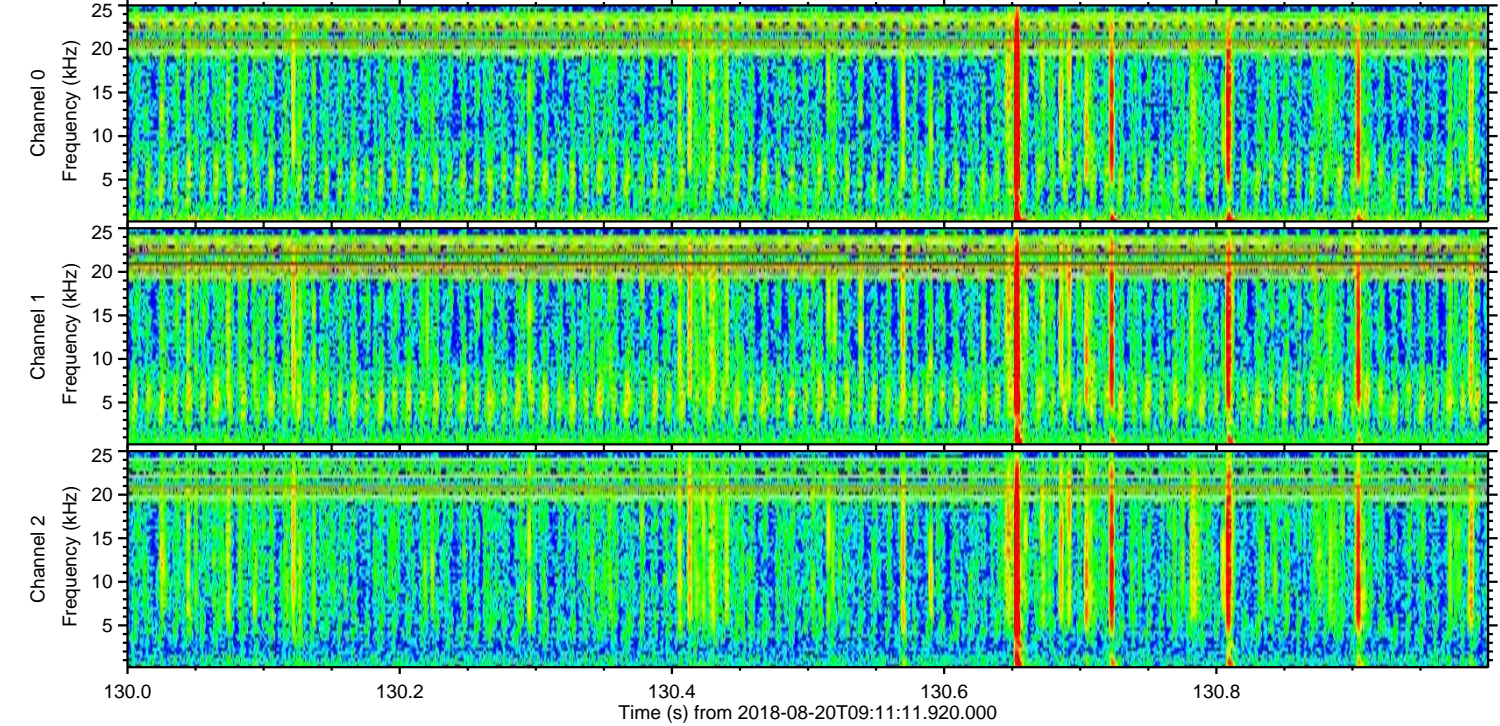
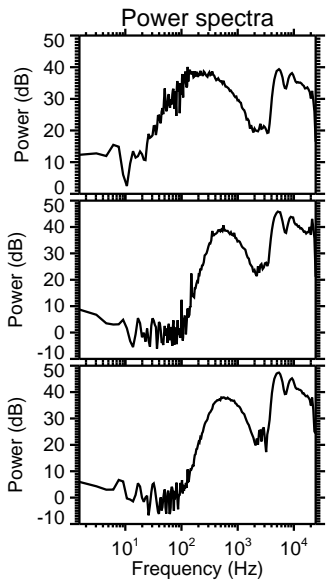
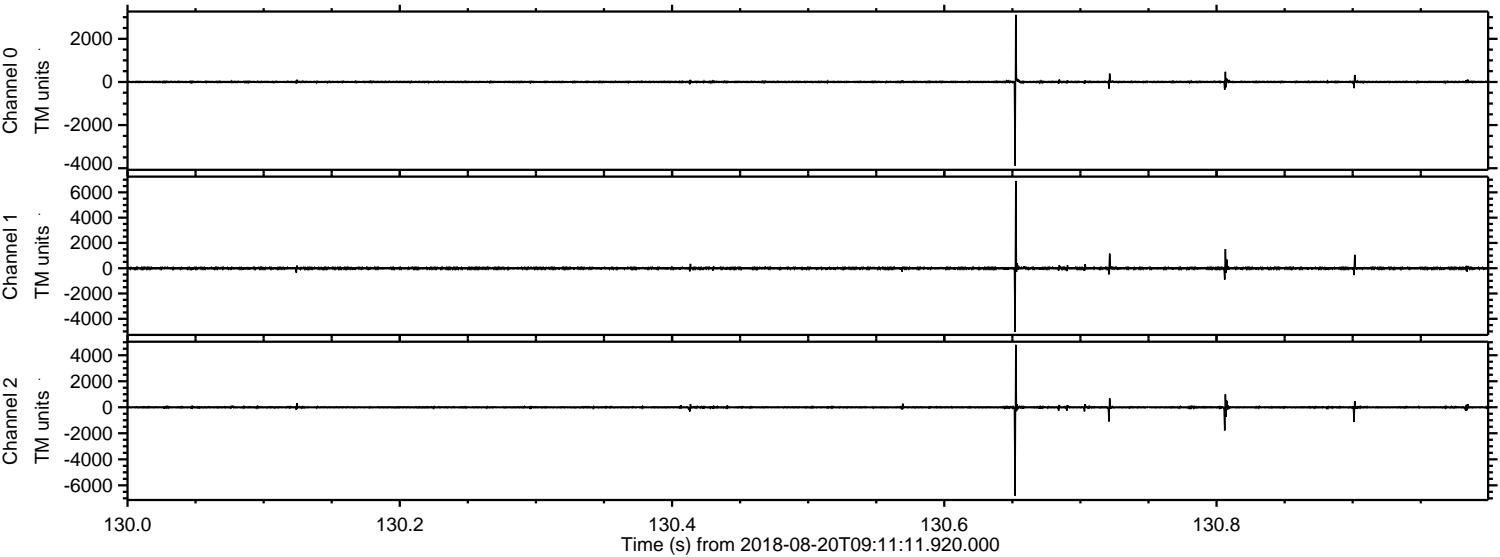

ELMAVAN 3D WAVEFORMS (Measured data sampled at 50 kHz) 50999 packets of 144 samples from 2018-08-20T09:11:11.920.000. Part 104/147

Processed Mon Aug 20 11:19:40 2018 by ELM ver.2012-10-06 from 001__elm20180820_091110__dat00.bin

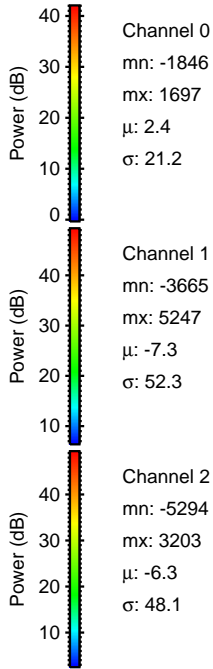
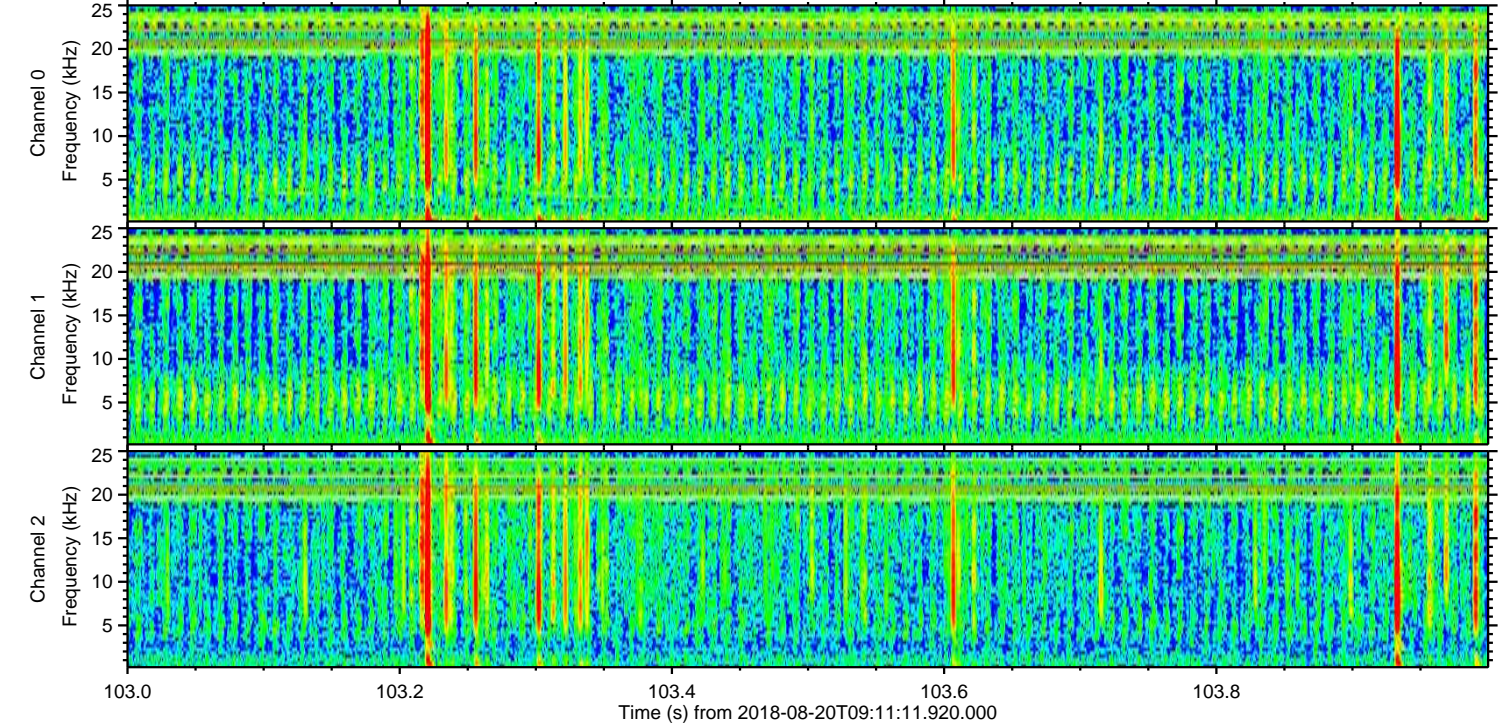
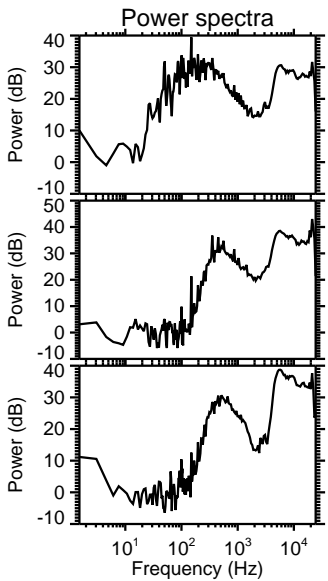
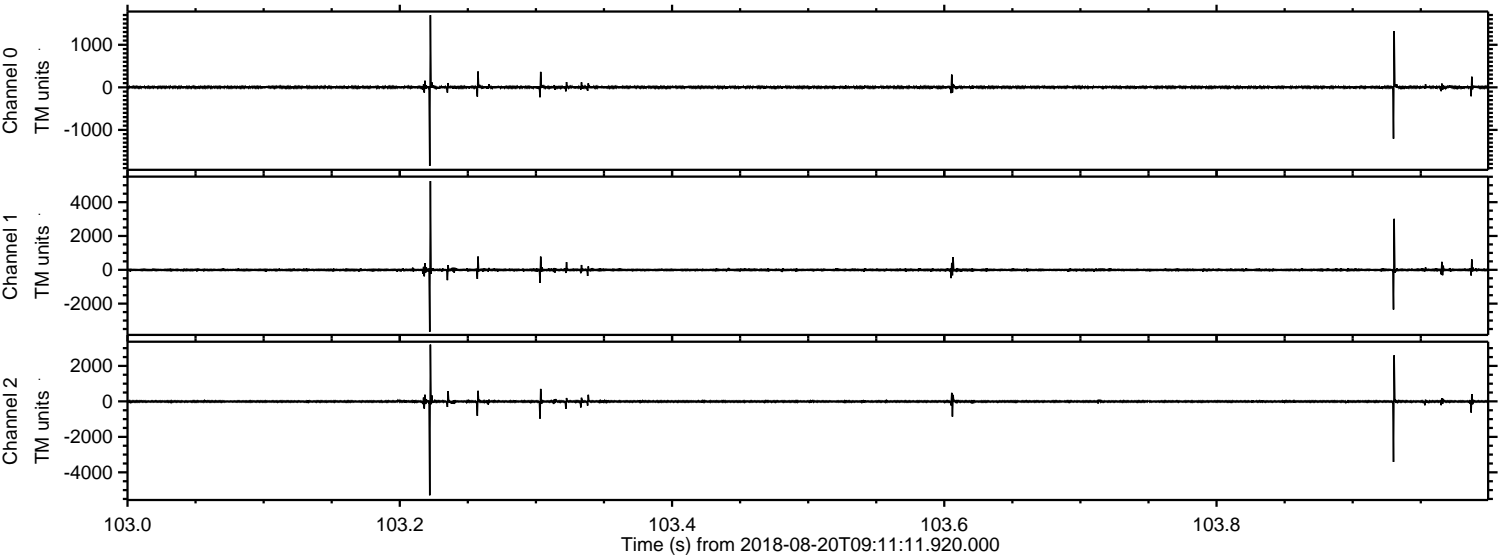

Processed Mon Aug 20 11:19:40 2018 by ELM ver.2012-10-06 from 001__elm20180820_091110__dat00.bin

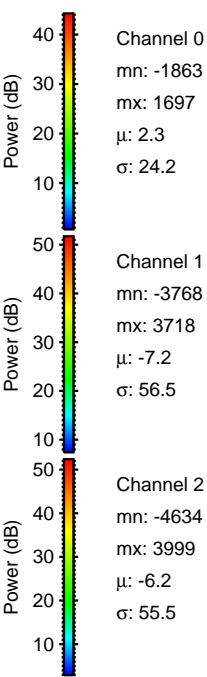
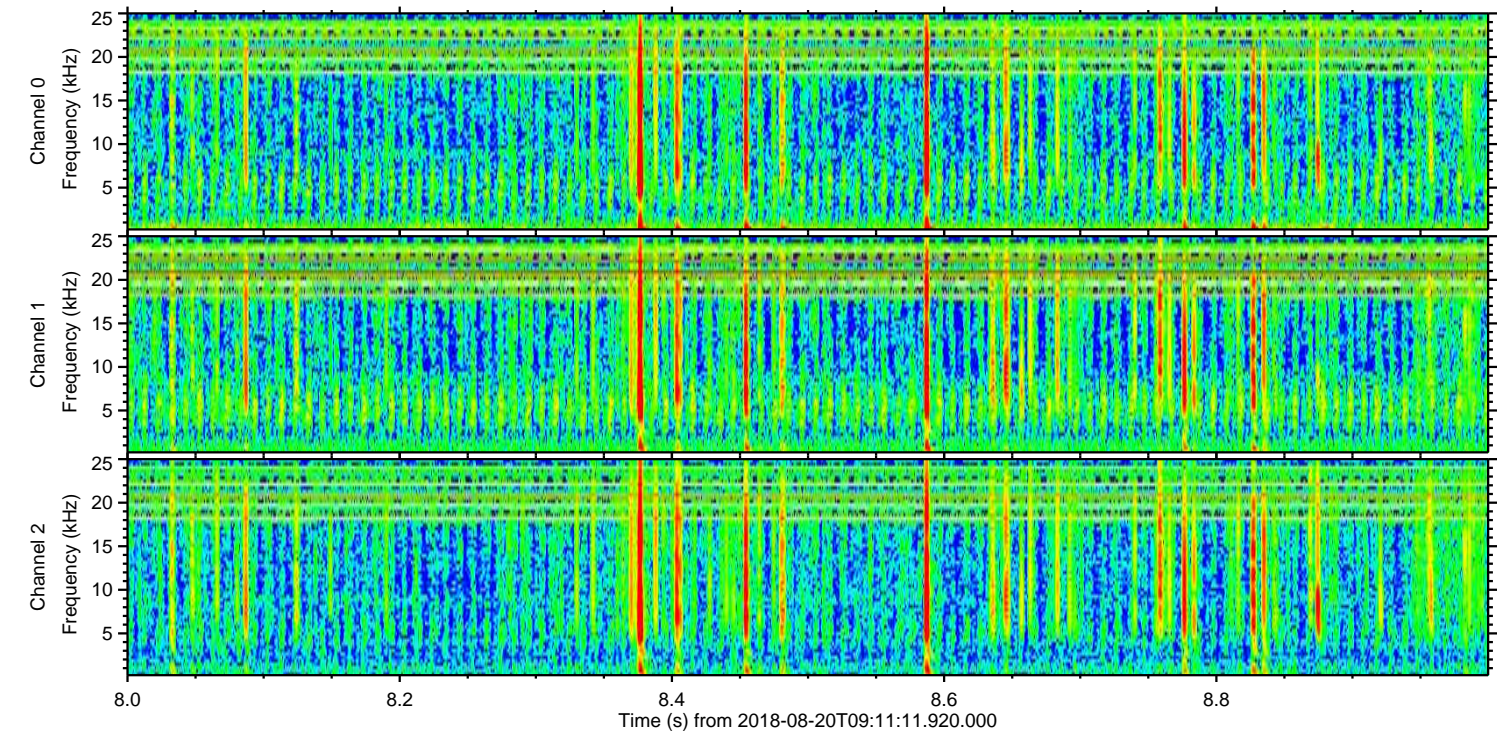
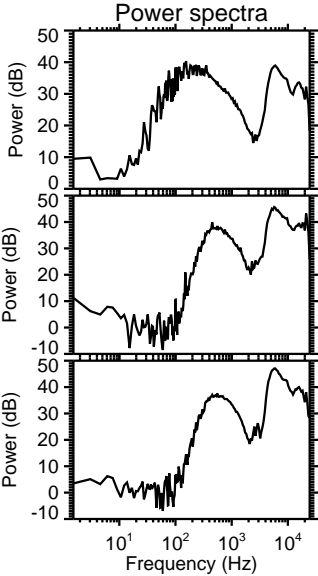
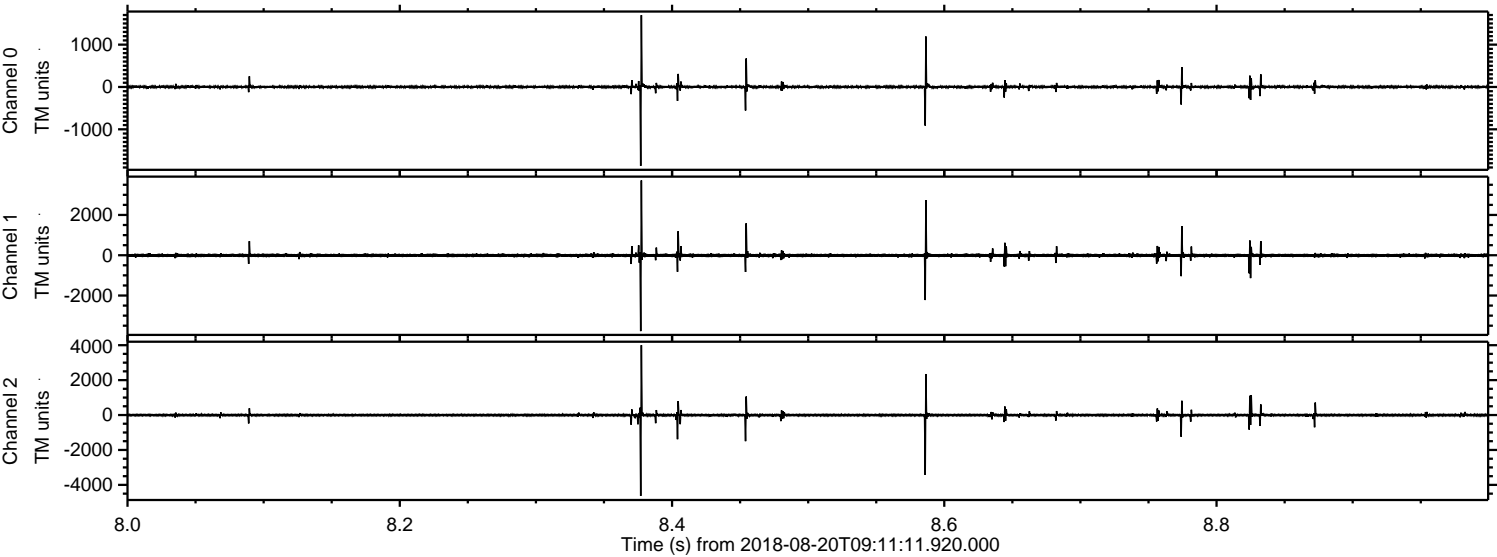

Processed Mon Aug 20 11:19:41 2018 by ELM ver.2012-10-06 from 001__elm20180820_091110__dat00.bin

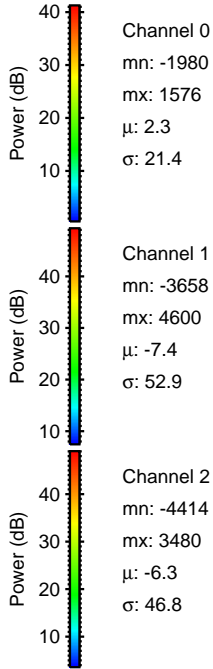
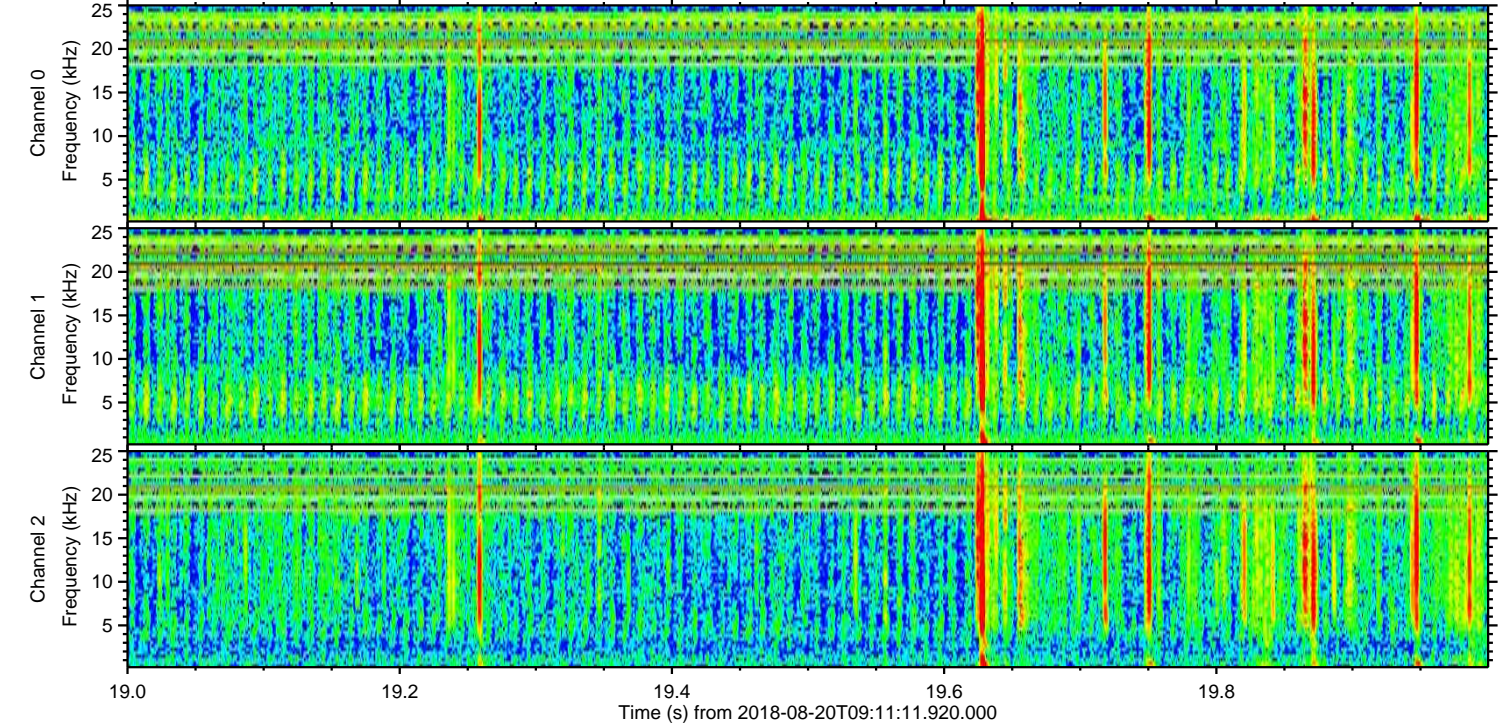
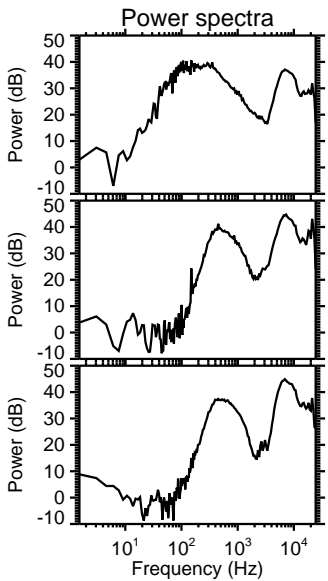
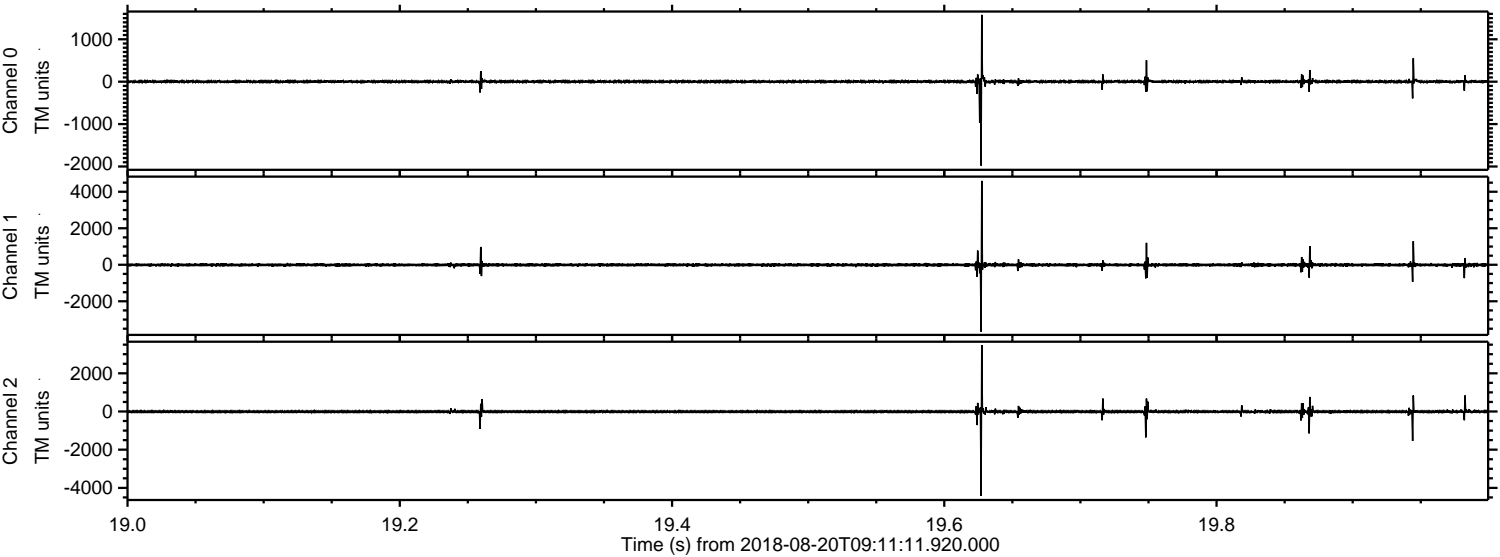

ELMAVAN 3D WAVEFORMS (Measured data sampled at 50 kHz) 50999 packets of 144 samples from 2018-08-20T09:11:11.920.000. Part 137/147

Processed Mon Aug 20 11:19:42 2018 by ELM ver.2012-10-06 from 001__elm20180820_091110__dat00.bin

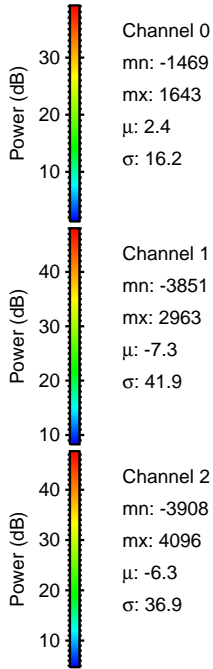
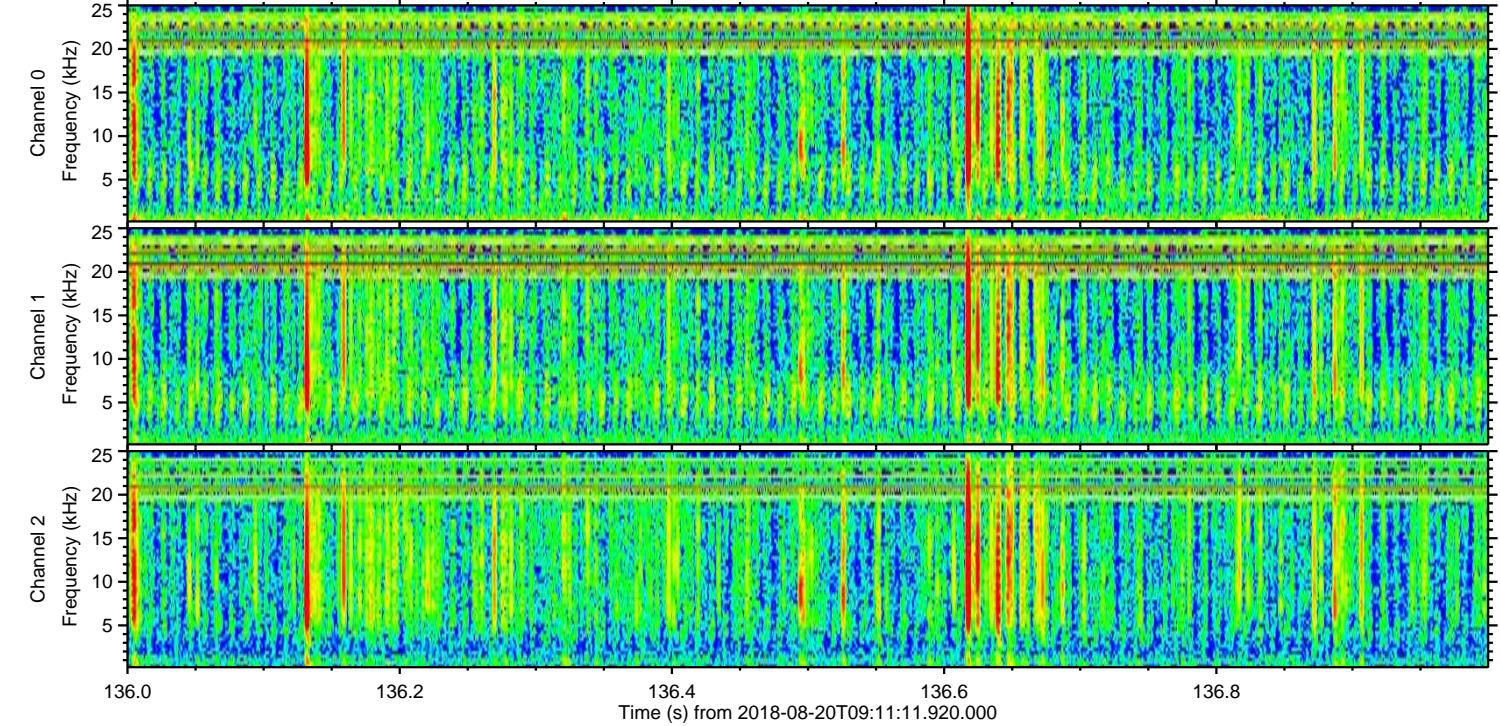
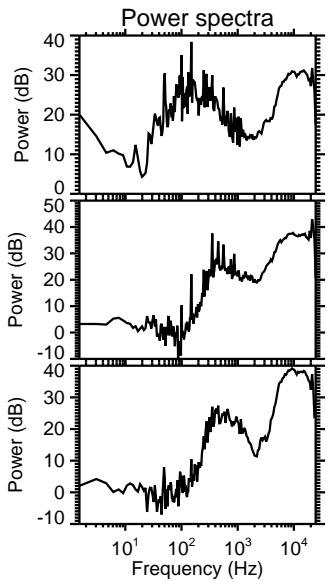
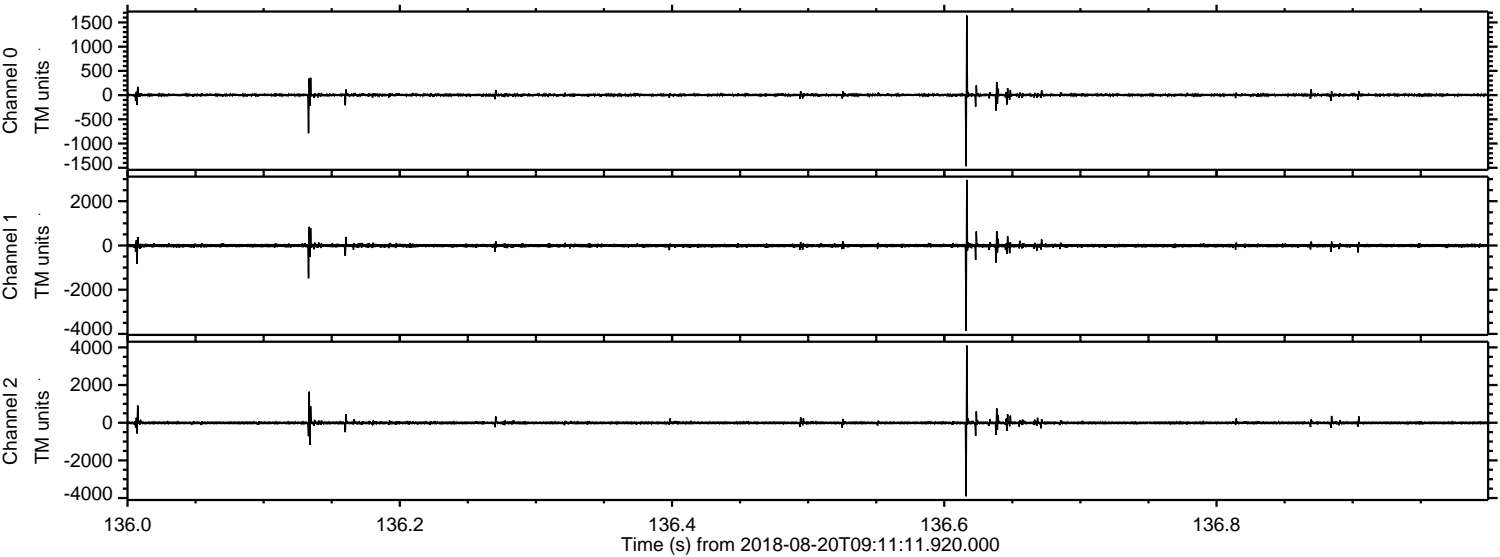

Processed Mon Aug 20 11:19:43 2018 by ELM ver.2012-10-06 from 001__elm20180820_091110__dat00.bin

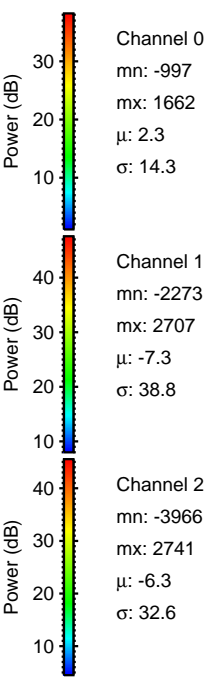
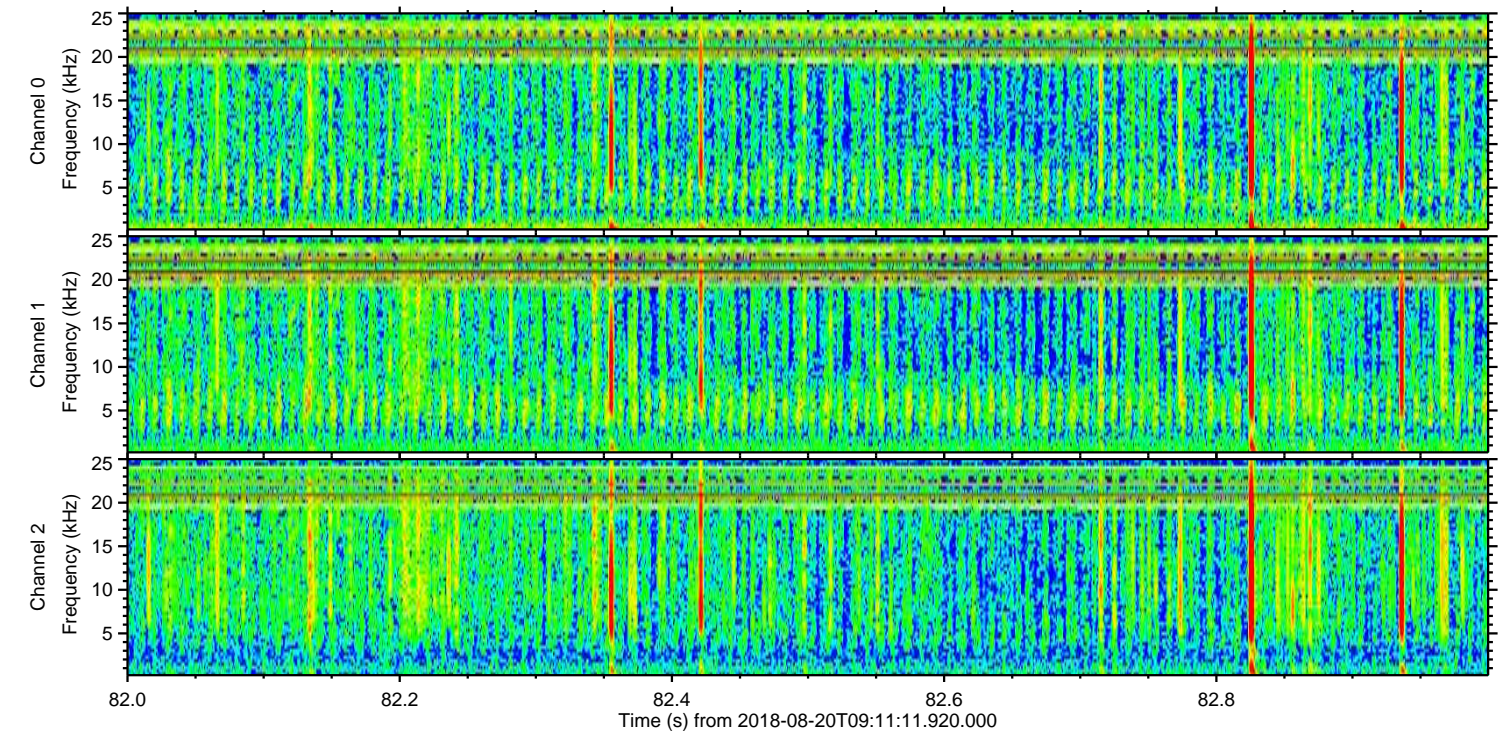
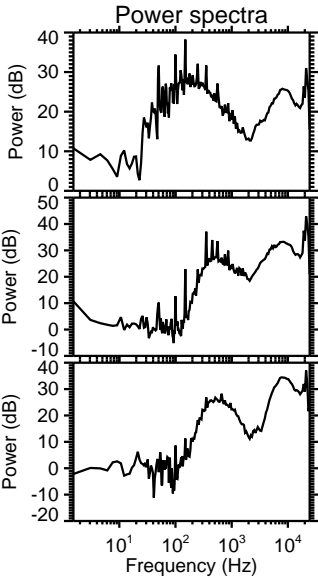
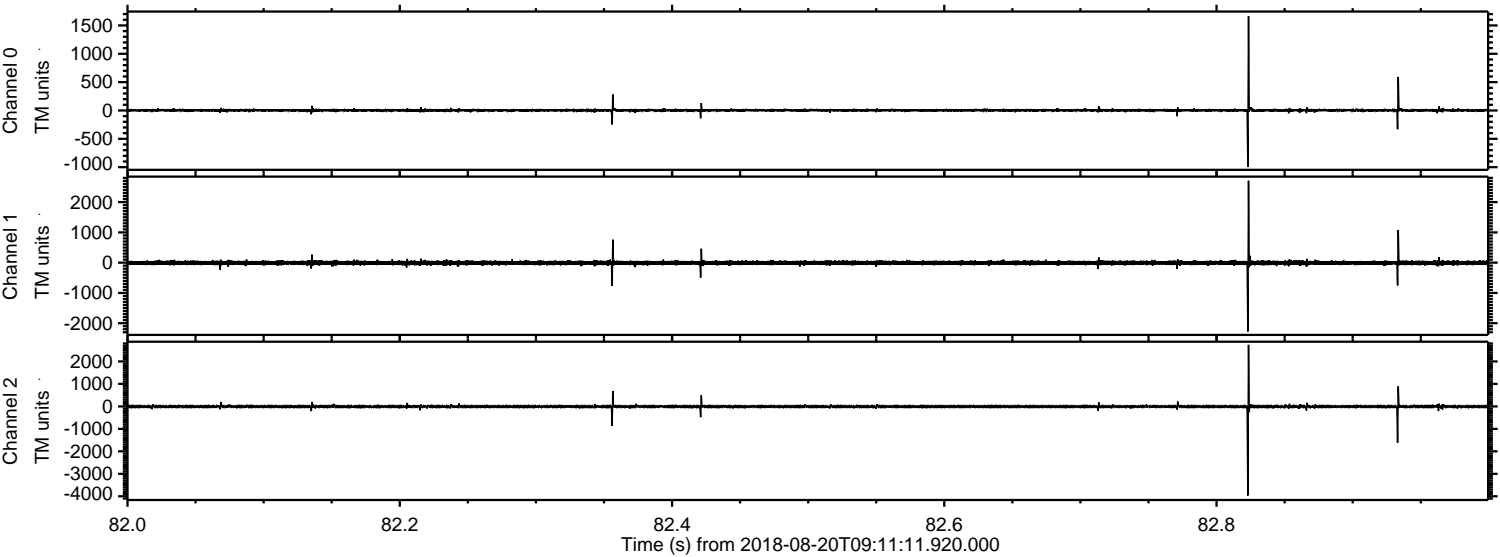

Processed Mon Aug 20 11:19:43 2018 by ELM ver.2012-10-06 from 001__elm20180820_091110__dat00.bin

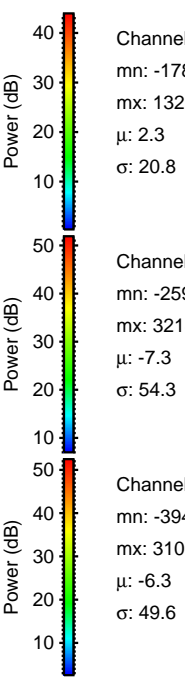
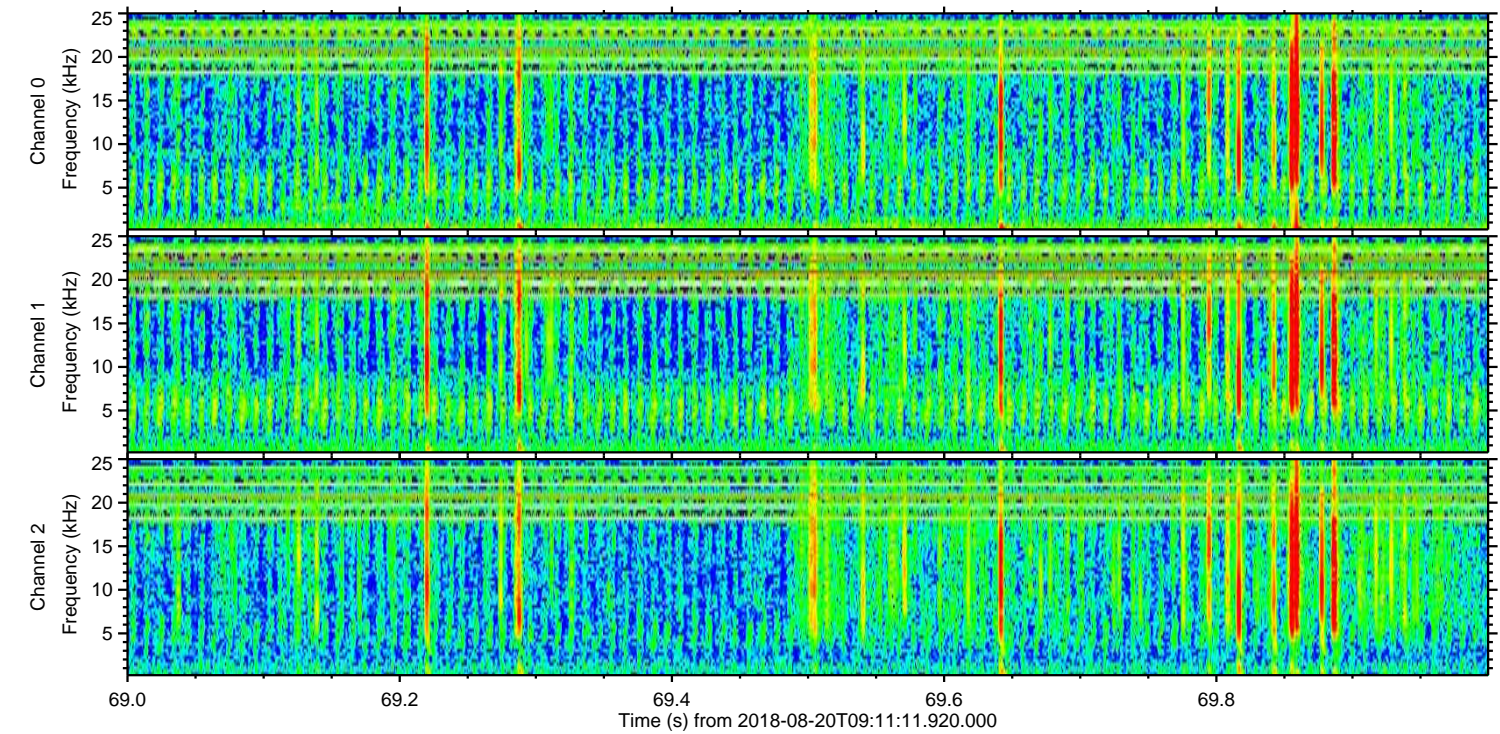
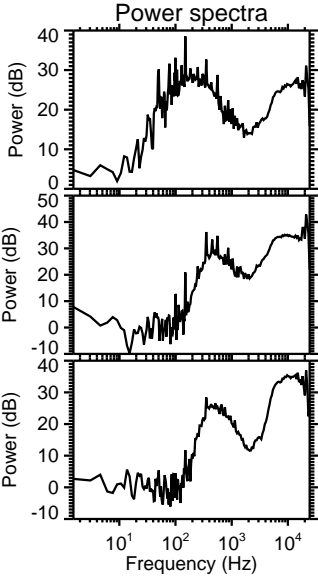
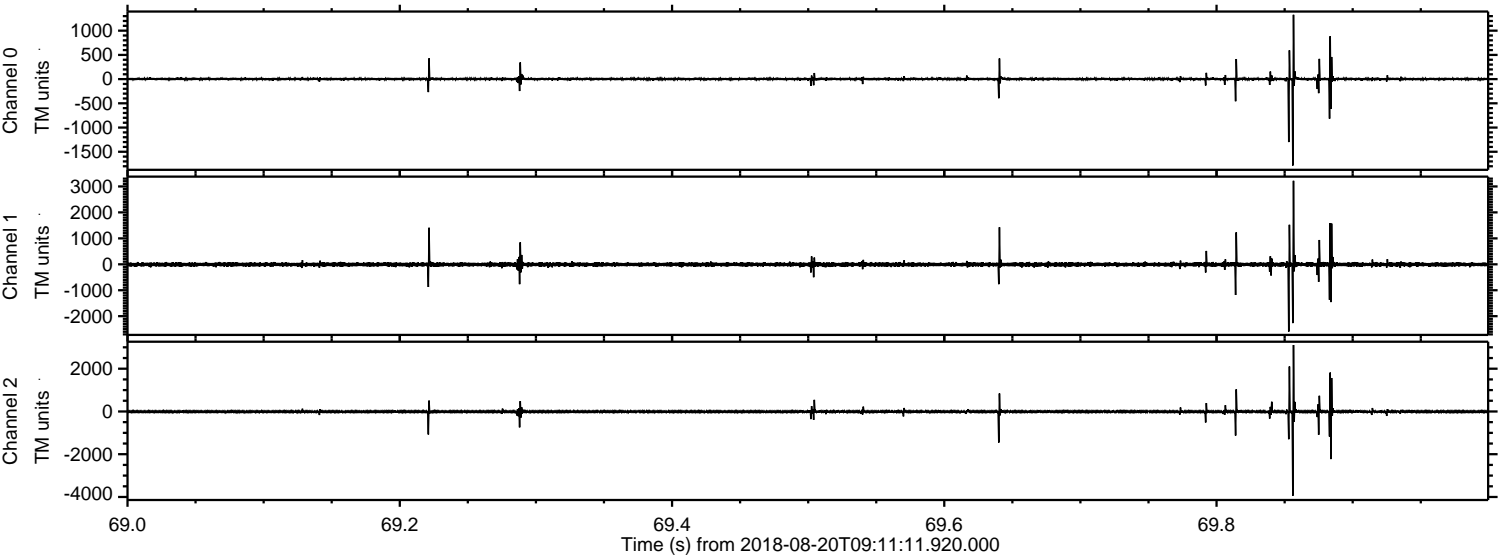

Channel 0
mn: -1784
mx: 1329
 μ : 2.3
 σ : 20.8

Channel 1
mn: -2592
mx: 3218
 μ : -7.3
 σ : 54.3

Channel 2
mn: -3944
mx: 3108
 μ : -6.3
 σ : 49.6

Processed Mon Aug 20 11:19:44 2018 by ELM ver.2012-10-06 from 001__elm20180820_091110__dat00.bin

