

ELMAVAN 3D WAVEFORMS (Measured data sampled at 50 kHz) 51000 packets of 144 samples from 2018-08-20T03:25:58.306.000.

Processed Mon Aug 20 05:33:41 2018 by ELM ver.2012-10-06 from 001__elm20180820_032557__dat00.bin

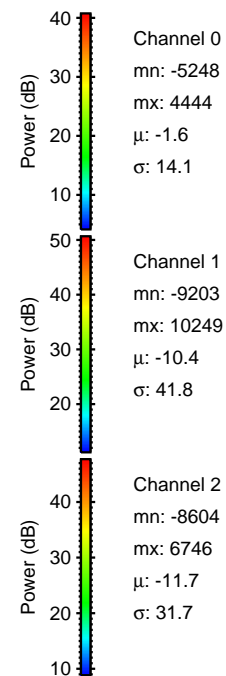

Processed Mon Aug 20 05:33:50 2018 by ELM ver.2012-10-06 from 001__elm20180820_032557__dat00.bin

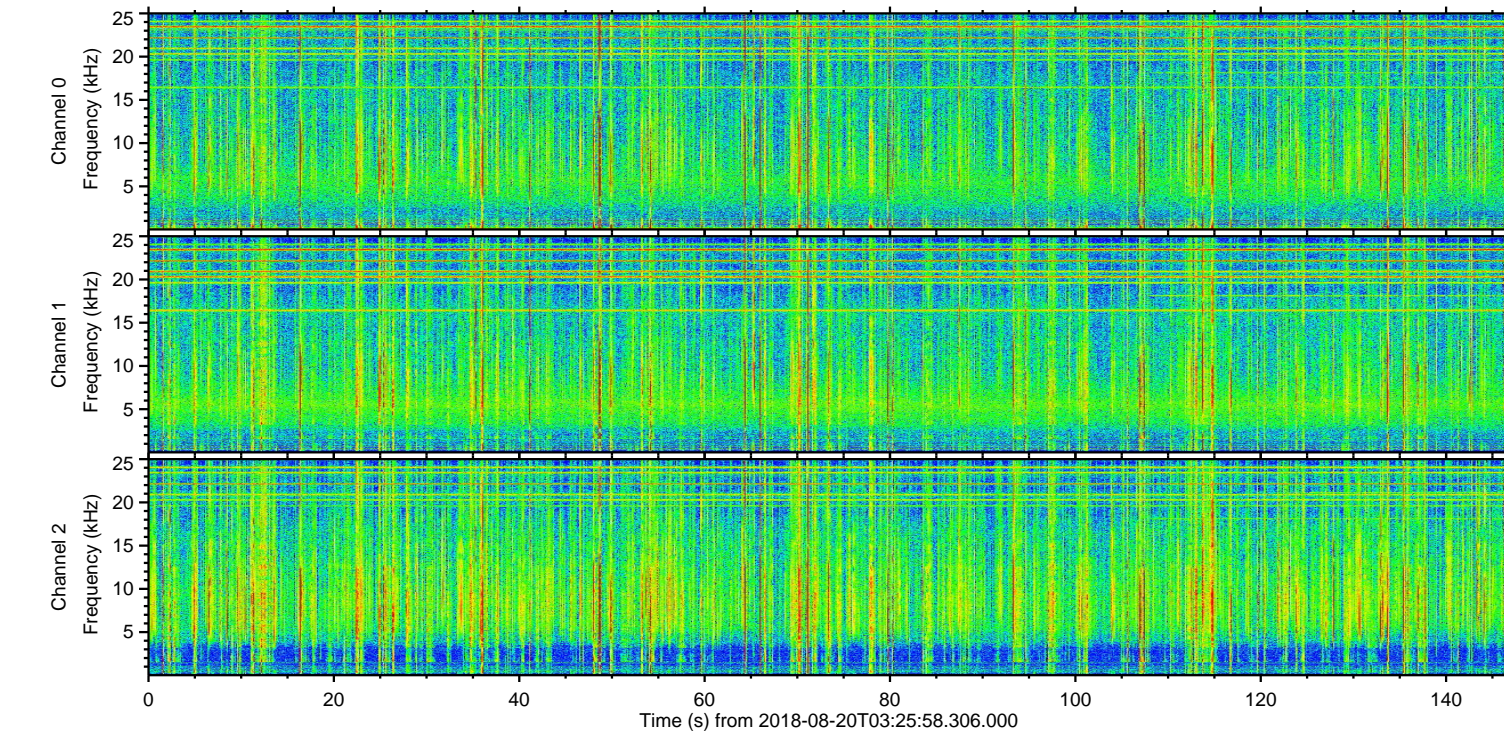
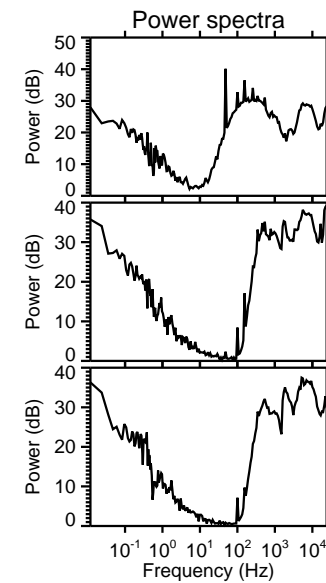
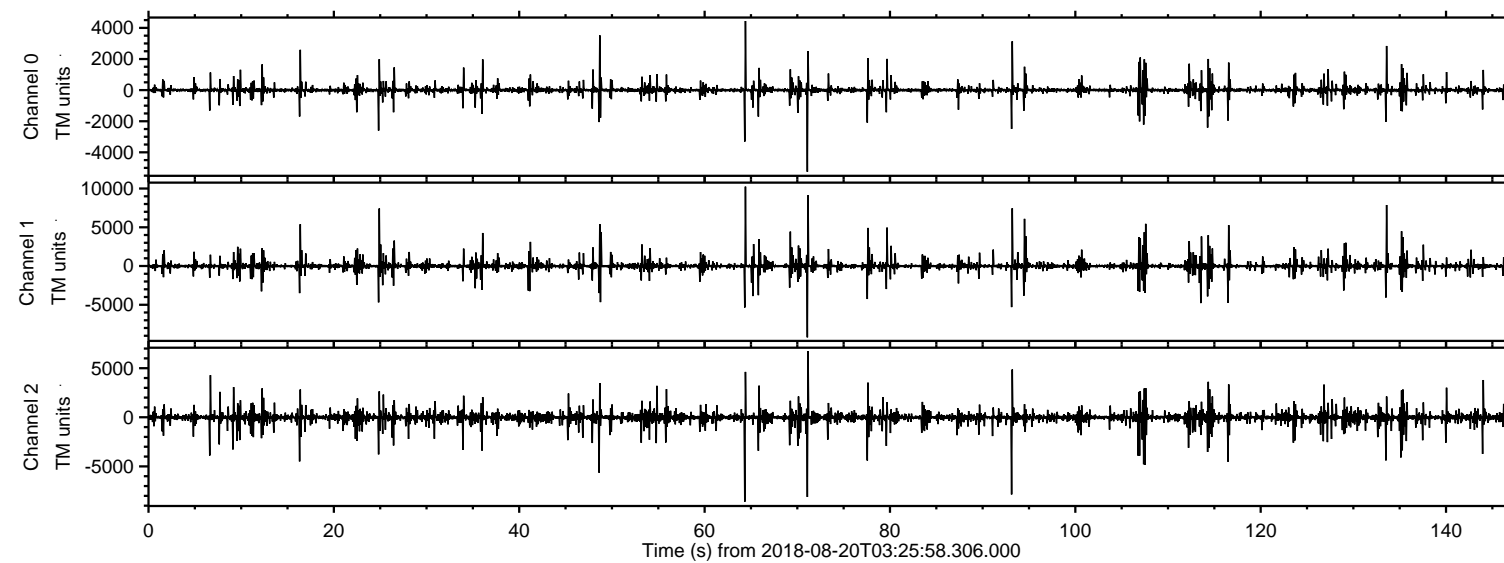
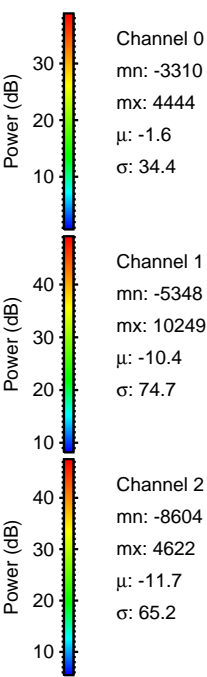
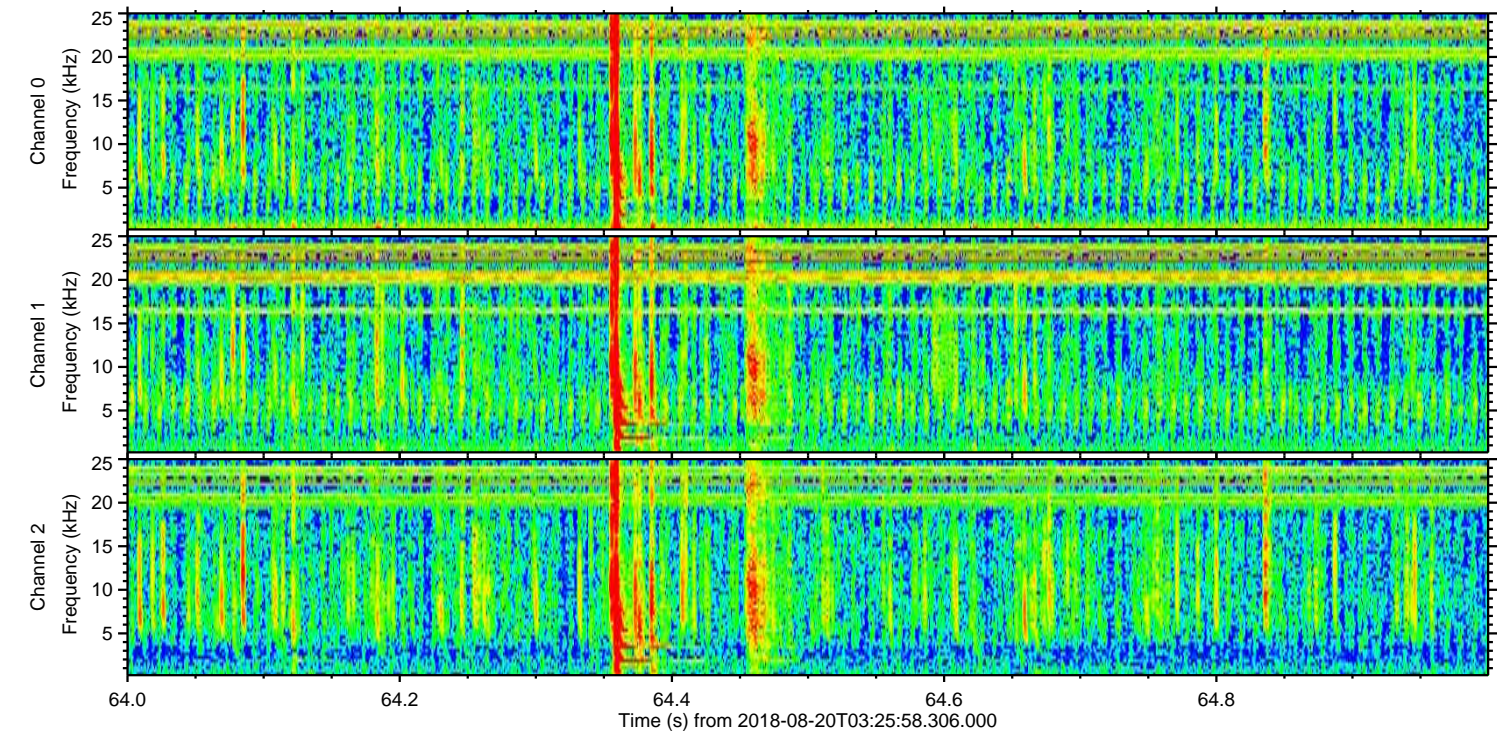
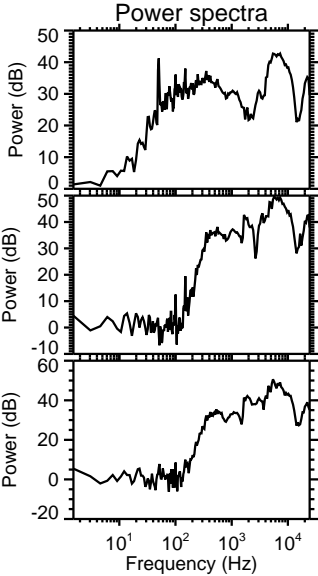
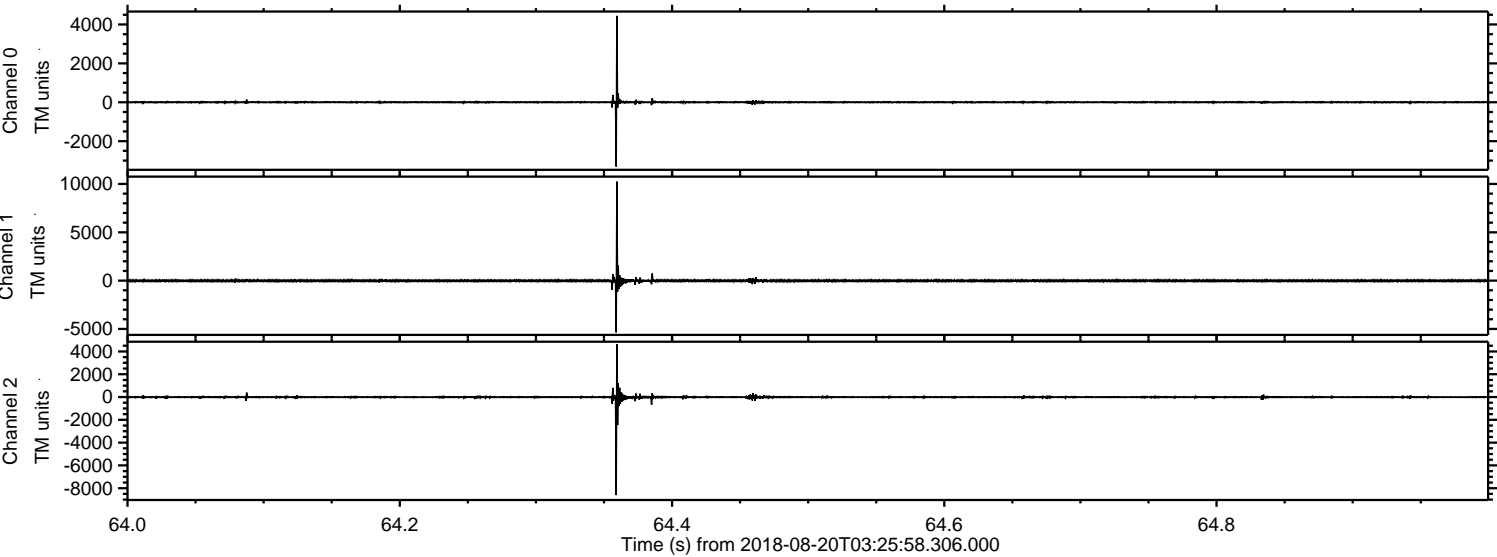

Processed Mon Aug 20 05:33:51 2018 by ELM ver.2012-10-06 from 001__elm20180820_032557__dat00.bin

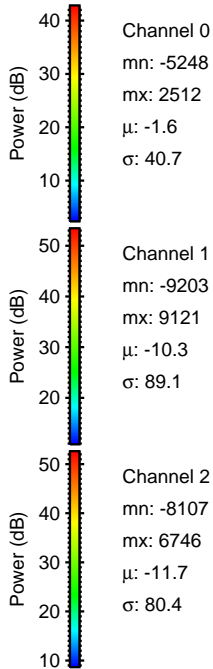
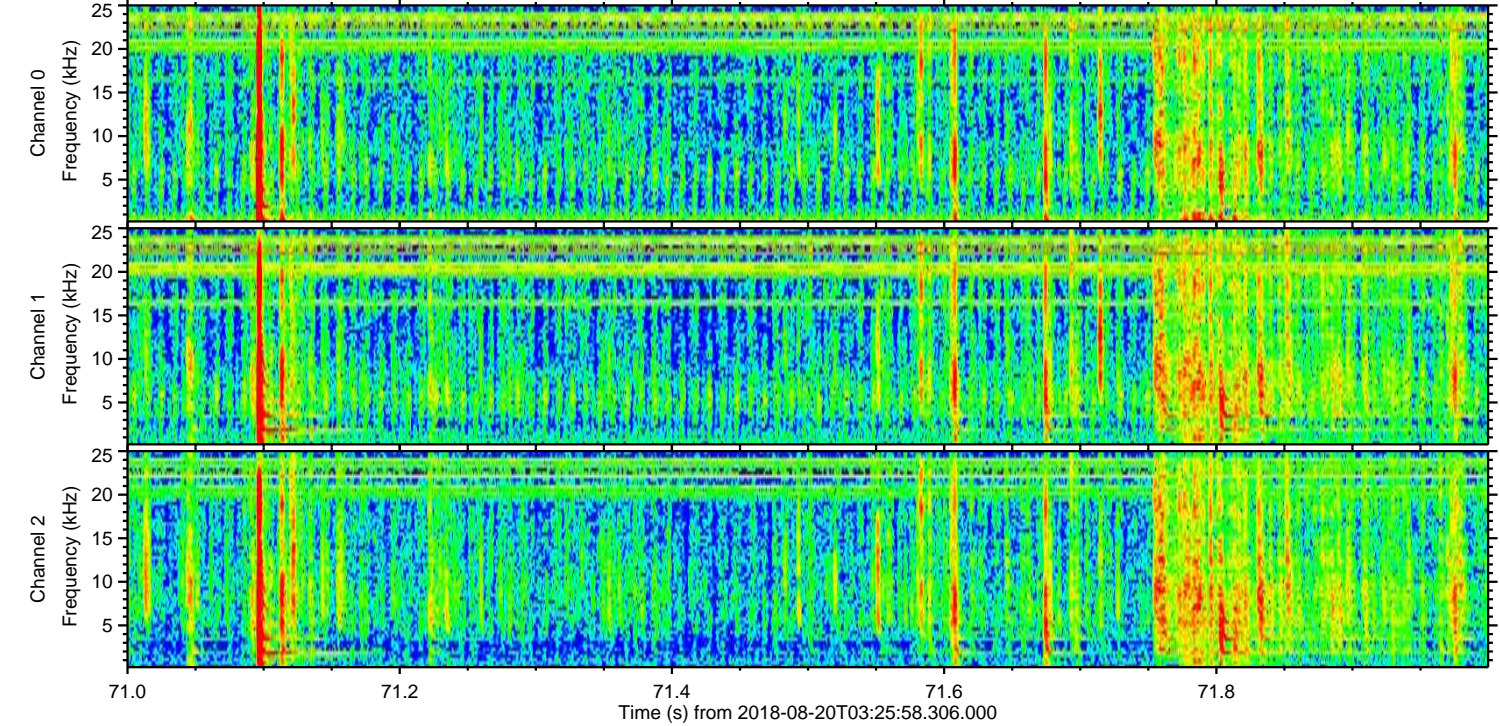
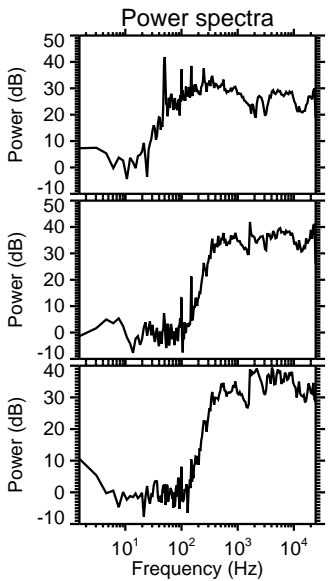
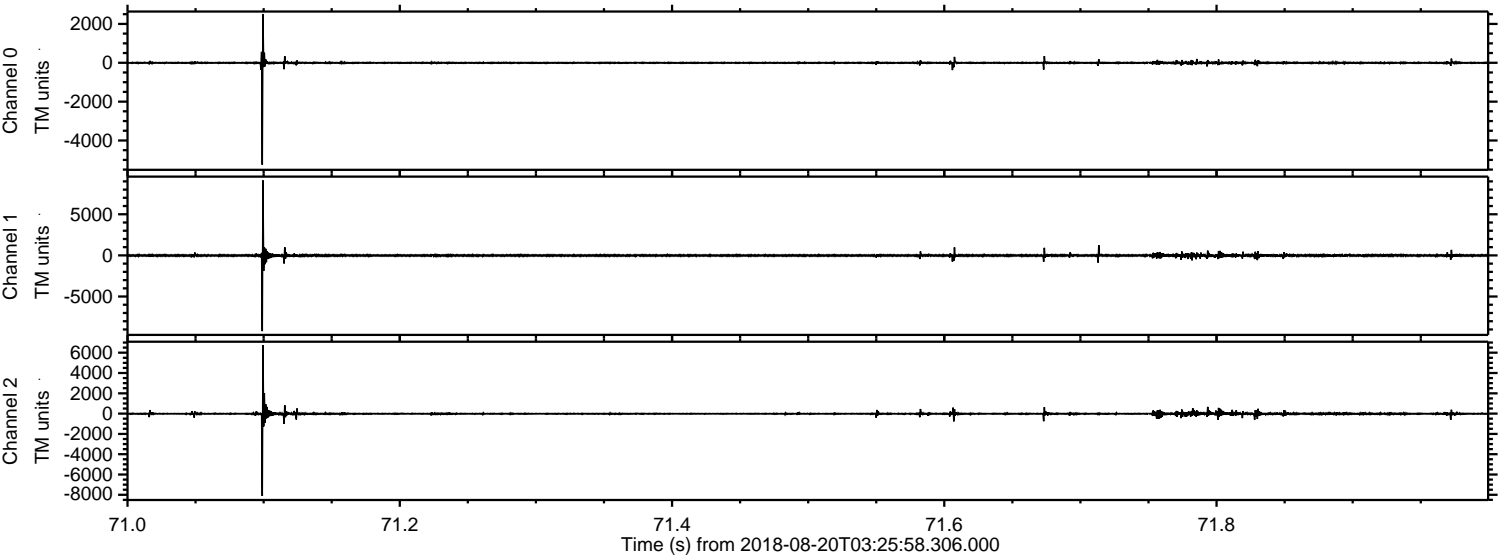

ELMAVAN 3D WAVEFORMS (Measured data sampled at 50 kHz) 51000 packets of 144 samples from 2018-08-20T03:25:58.306.000. Part 134/147

Processed Mon Aug 20 05:33:52 2018 by ELM ver.2012-10-06 from 001__elm20180820_032557__dat00.bin

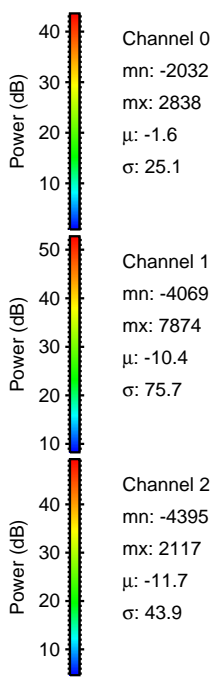
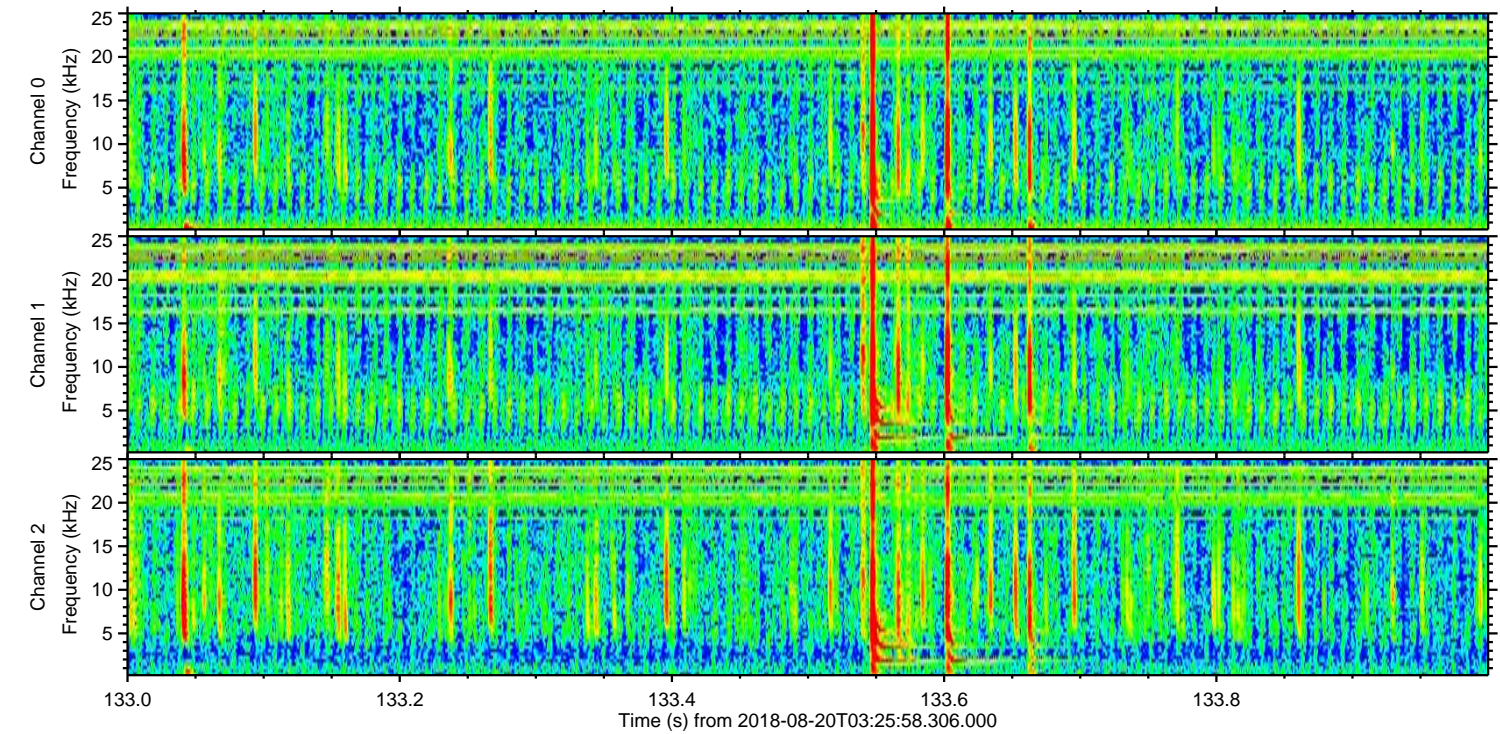
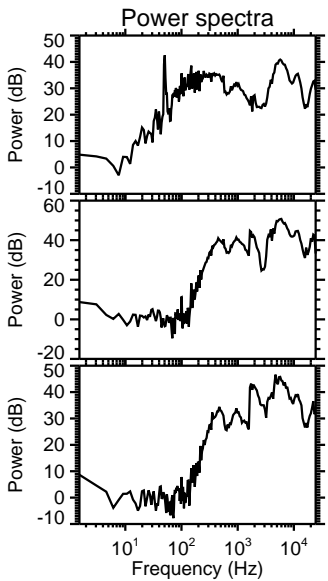
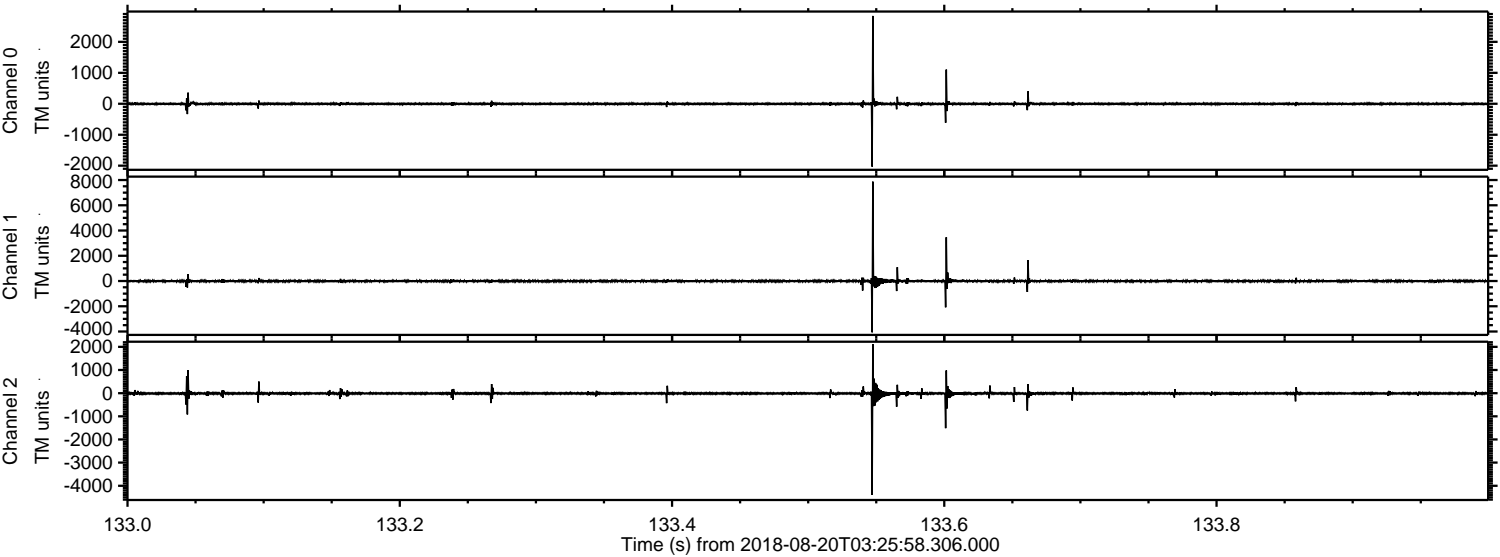

Channel 0
mn: -2032
mx: 2838
 μ : -1.6
 σ : 25.1

Channel 1
mn: -4069
mx: 7874
 μ : -10.4
 σ : 75.7

Channel 2
mn: -4395
mx: 2117
 μ : -11.7
 σ : 43.9

Processed Mon Aug 20 05:33:53 2018 by ELM ver.2012-10-06 from 001__elm20180820_032557__dat00.bin

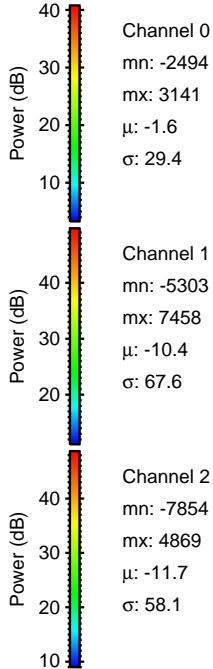
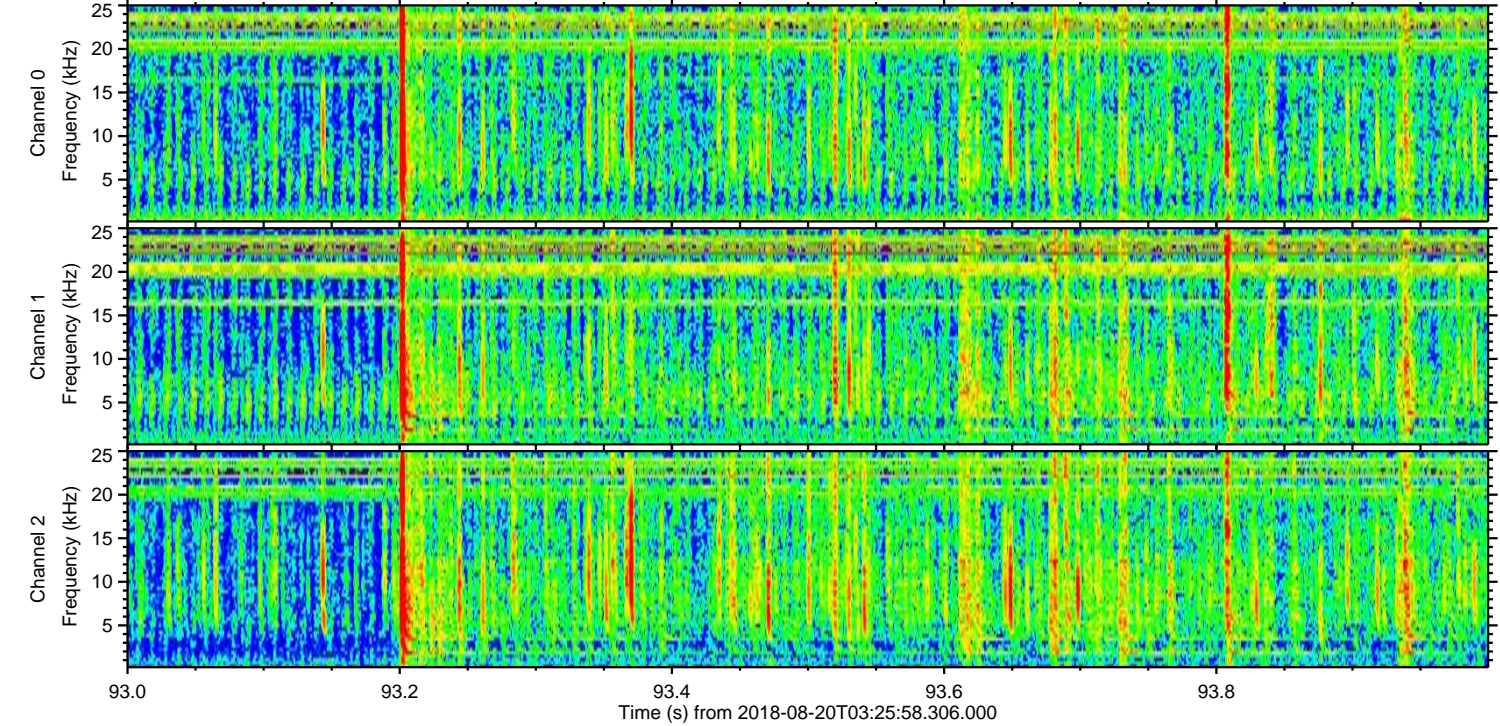
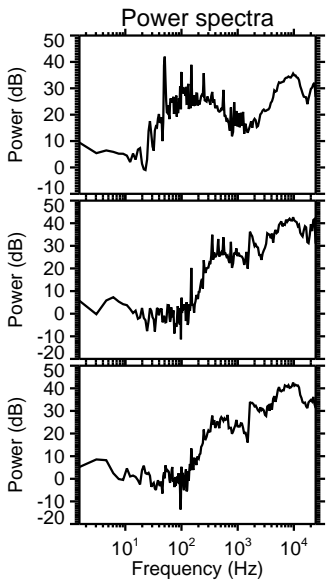
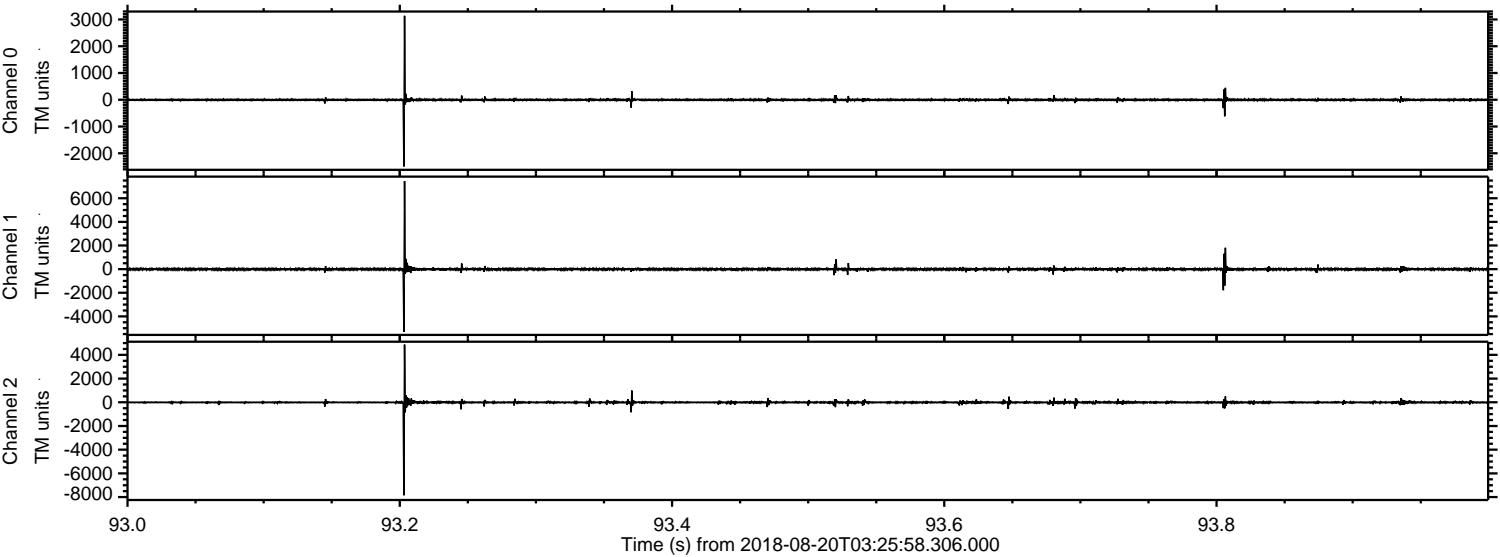

Processed Mon Aug 20 05:33:54 2018 by ELM ver.2012-10-06 from 001__elm20180820_032557__dat00.bin

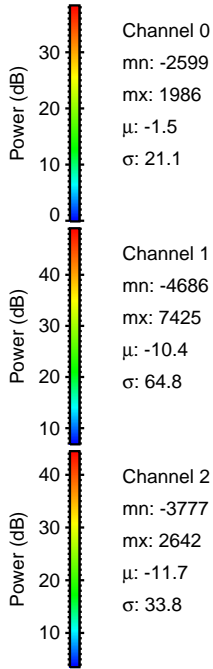
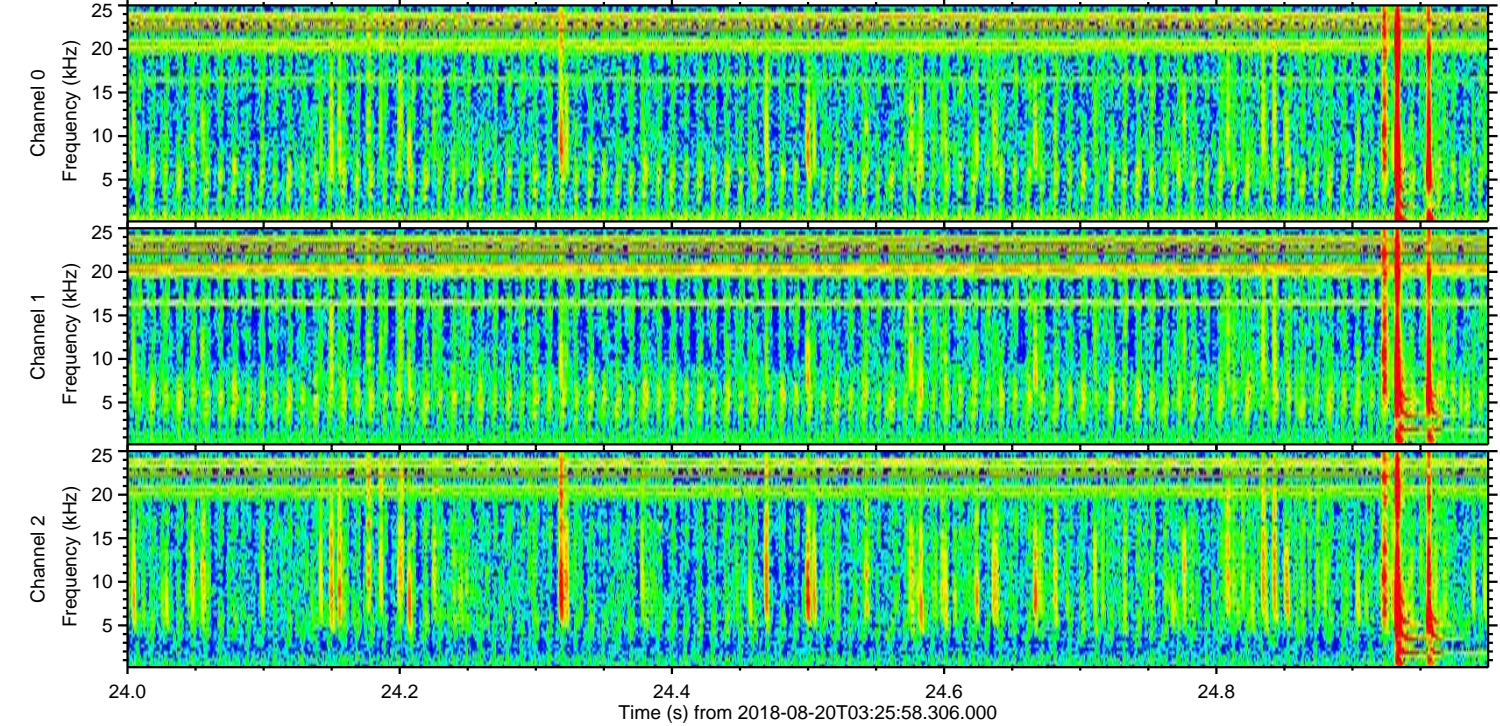
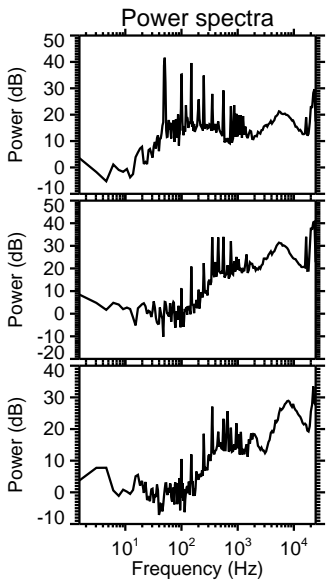
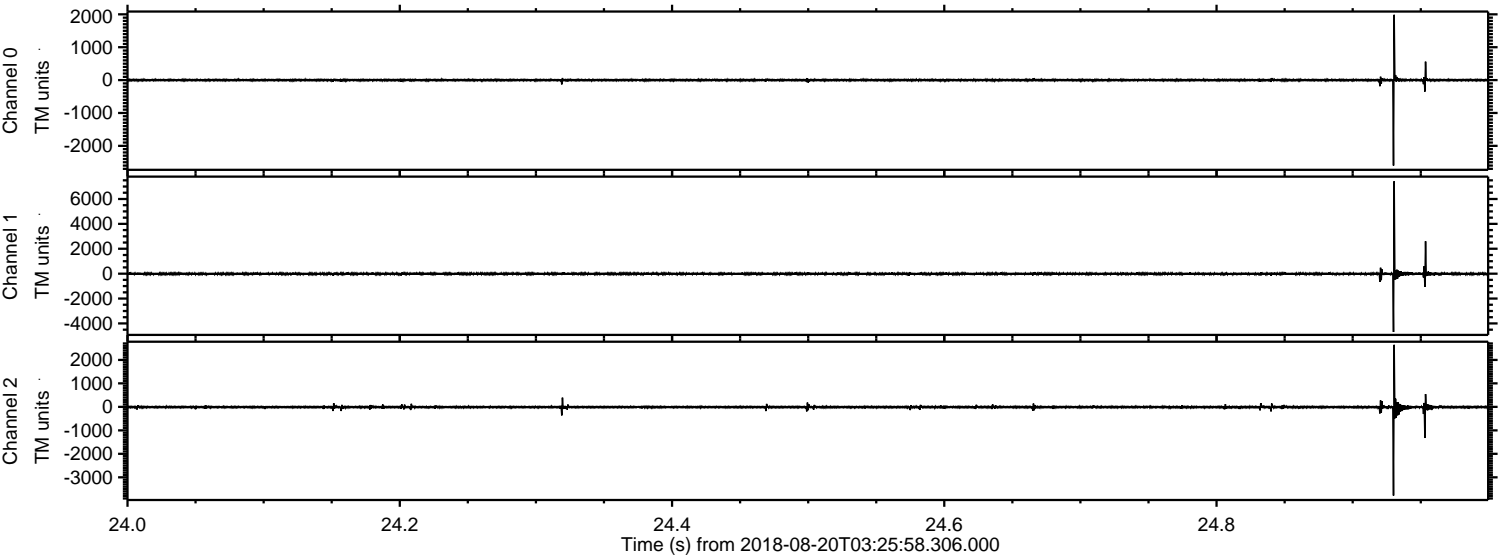

Processed Mon Aug 20 05:33:54 2018 by ELM ver.2012-10-06 from 001__elm20180820_032557__dat00.bin

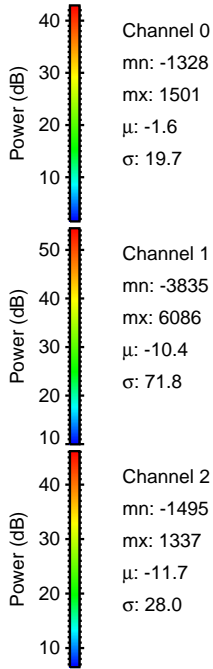
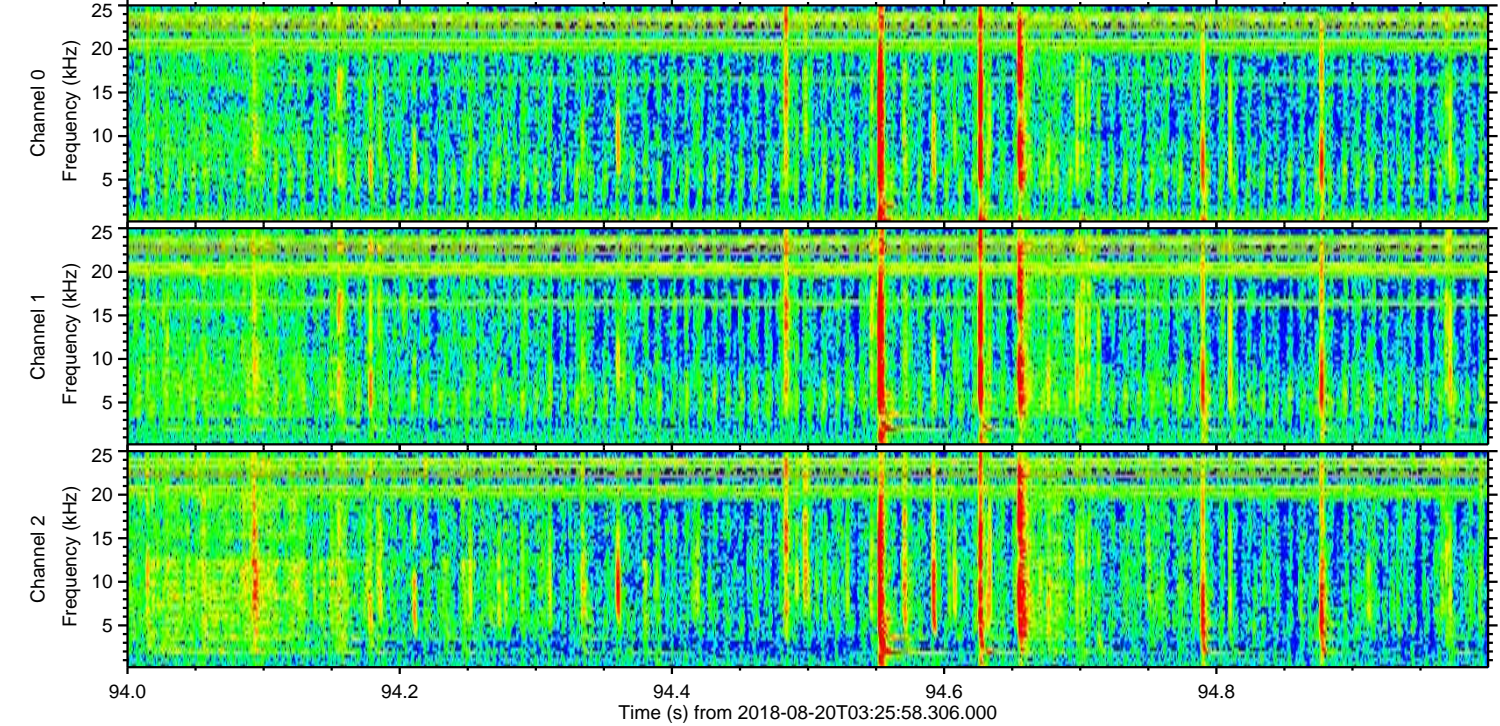
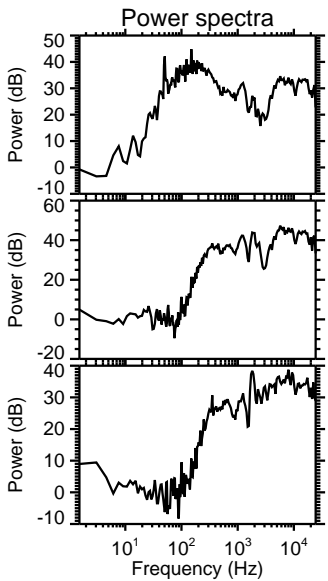
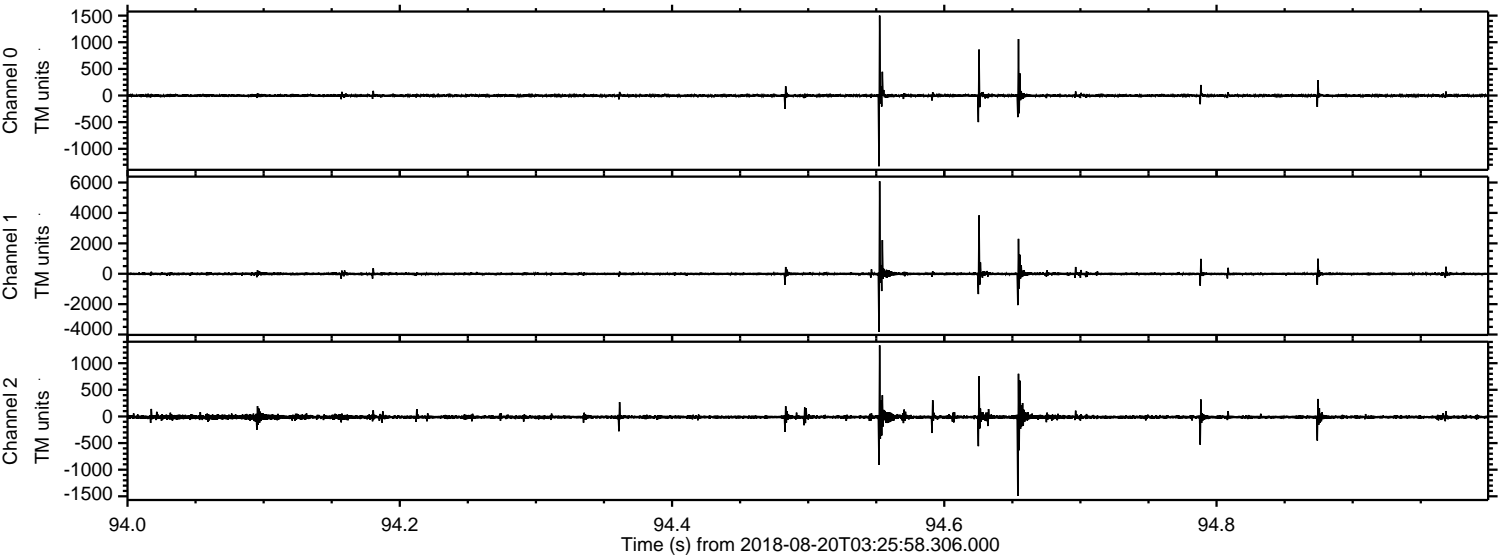

Processed Mon Aug 20 05:33:55 2018 by ELM ver.2012-10-06 from 001__elm20180820_032557__dat00.bin

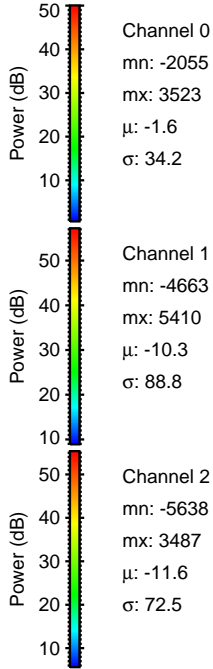
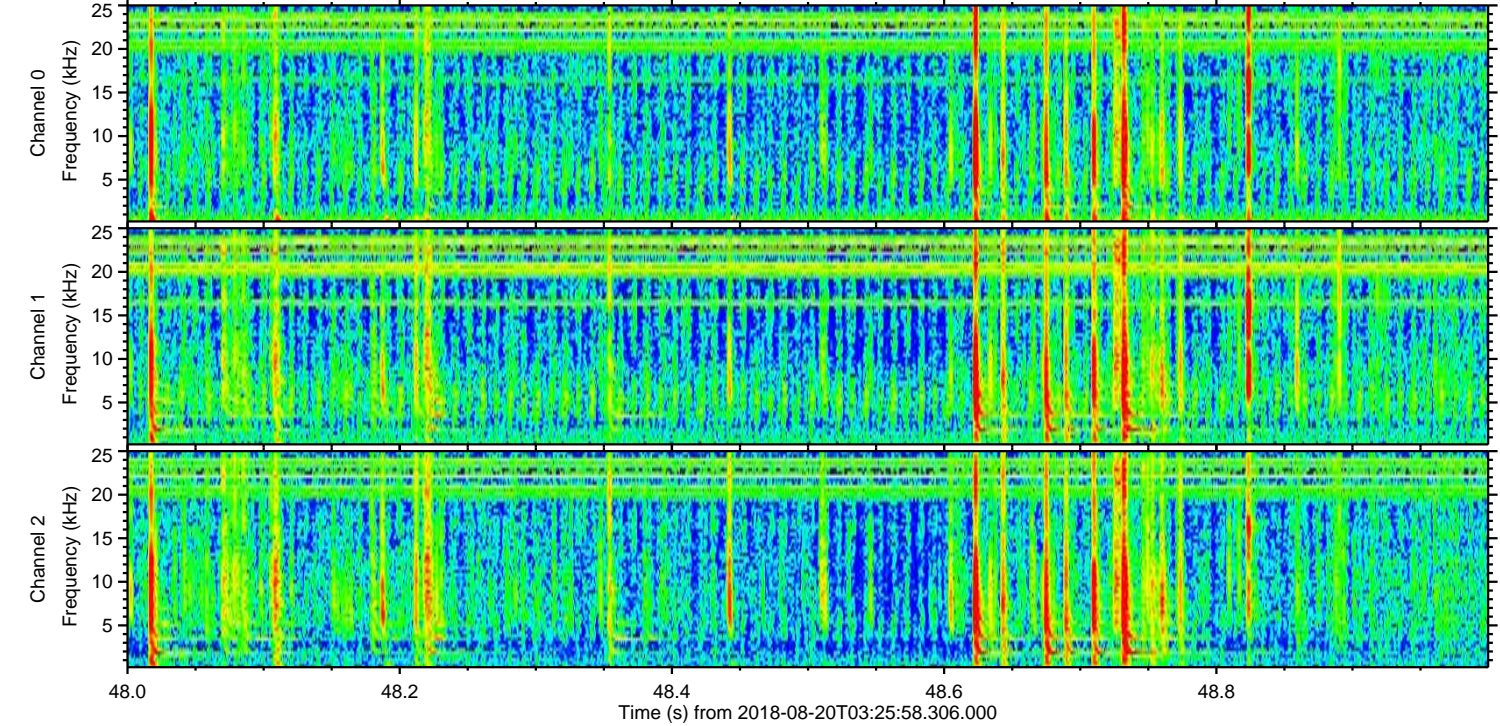
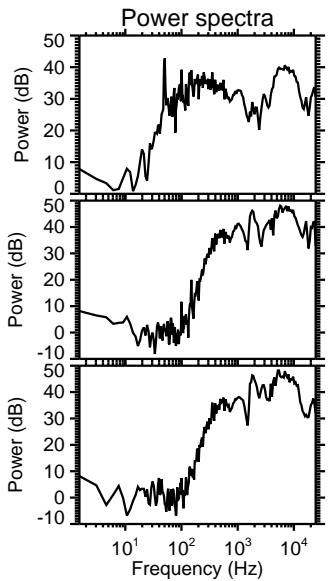
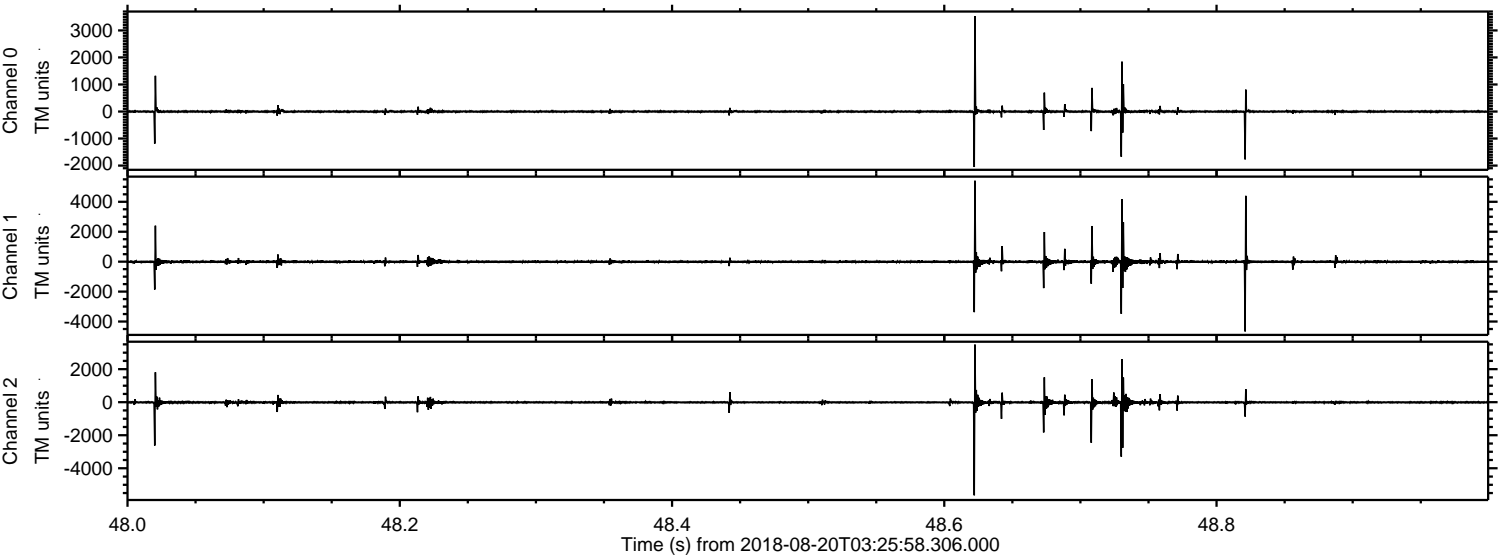

ELMAVAN 3D WAVEFORMS (Measured data sampled at 50 kHz) 51000 packets of 144 samples from 2018-08-20T03:25:58.306.000. Part 108/147

Processed Mon Aug 20 05:33:56 2018 by ELM ver.2012-10-06 from 001__elm20180820_032557__dat00.bin

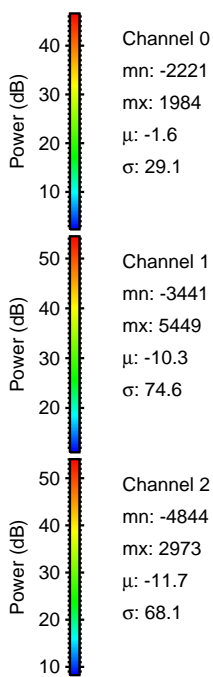
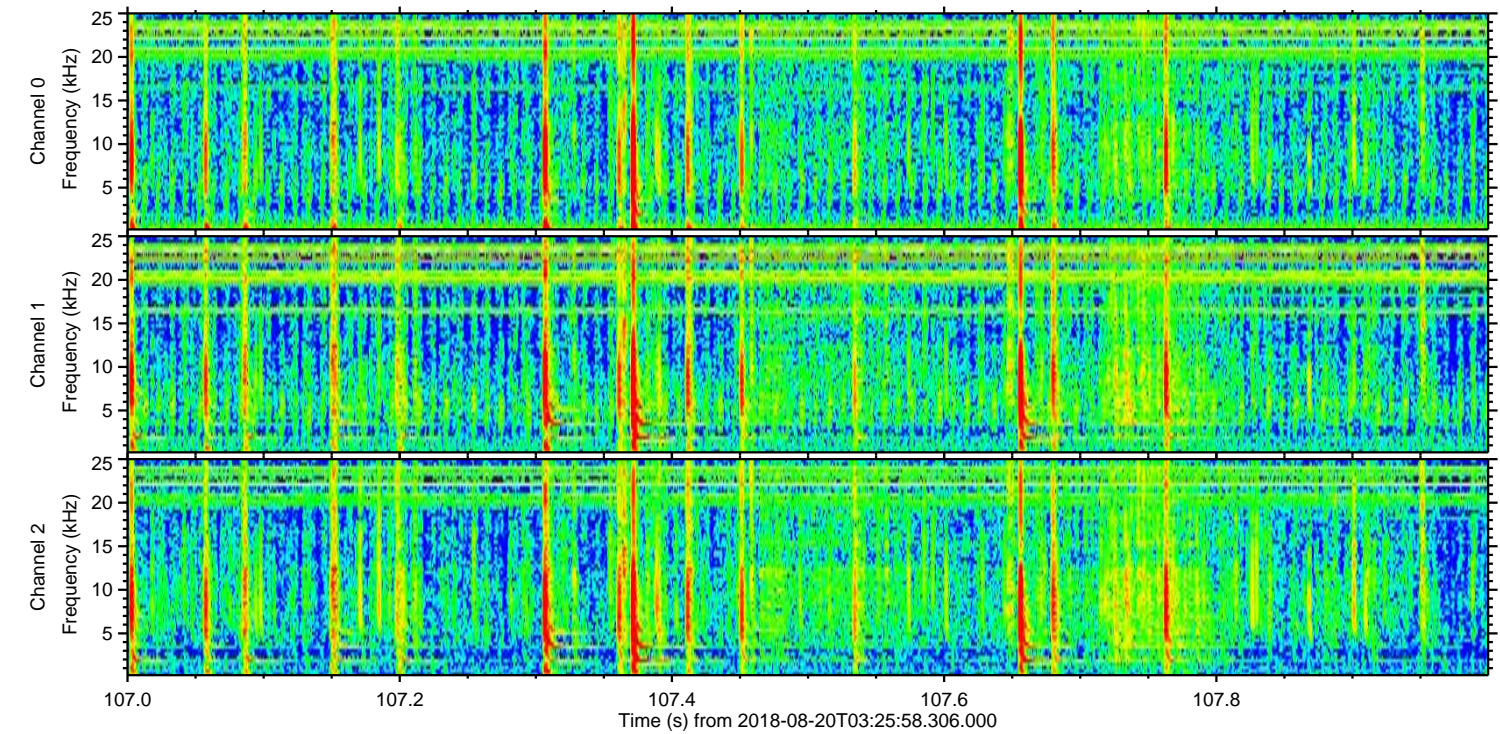
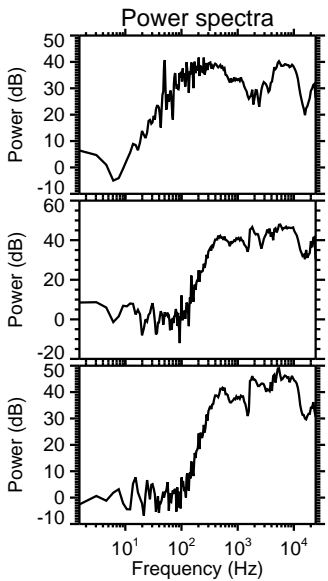
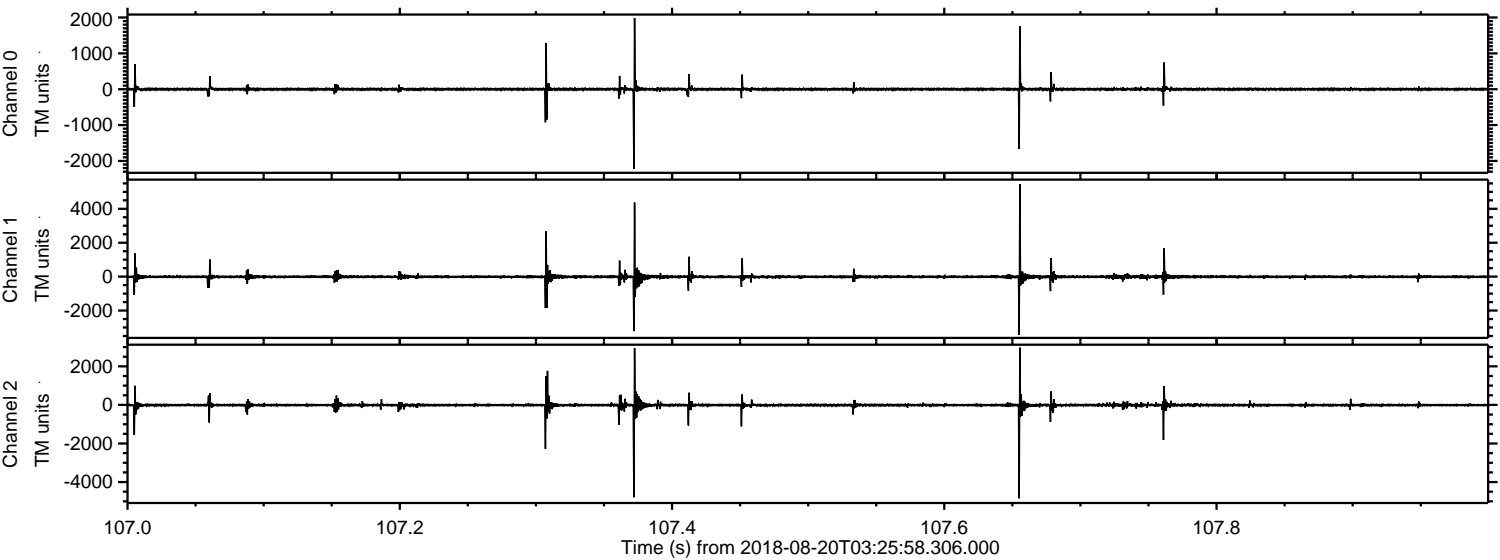

Channel 0
mn: -2221
mx: 1984
 μ : -1.6
 σ : 29.1

Channel 1
mn: -3441
mx: 5449
 μ : -10.3
 σ : 74.6

Channel 2
mn: -4844
mx: 2973
 μ : -11.7
 σ : 68.1

Processed Mon Aug 20 05:33:56 2018 by ELM ver.2012-10-06 from 001__elm20180820_032557__dat00.bin

