

ELMAVAN 3D WAVEFORMS (Measured data sampled at 50 kHz) 50999 packets of 144 samples from 2018-08-19T19:10:38.875.000.

Processed Sun Aug 19 21:18:37 2018 by ELM ver.2012-10-06 from 001__elm20180819_191037__dat00.bin

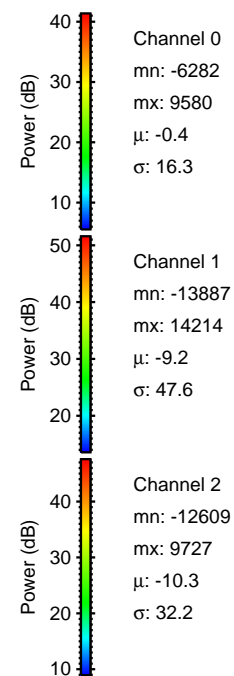

Processed Sun Aug 19 21:18:43 2018 by ELM ver.2012-10-06 from 001__elm20180819_191037__dat00.bin

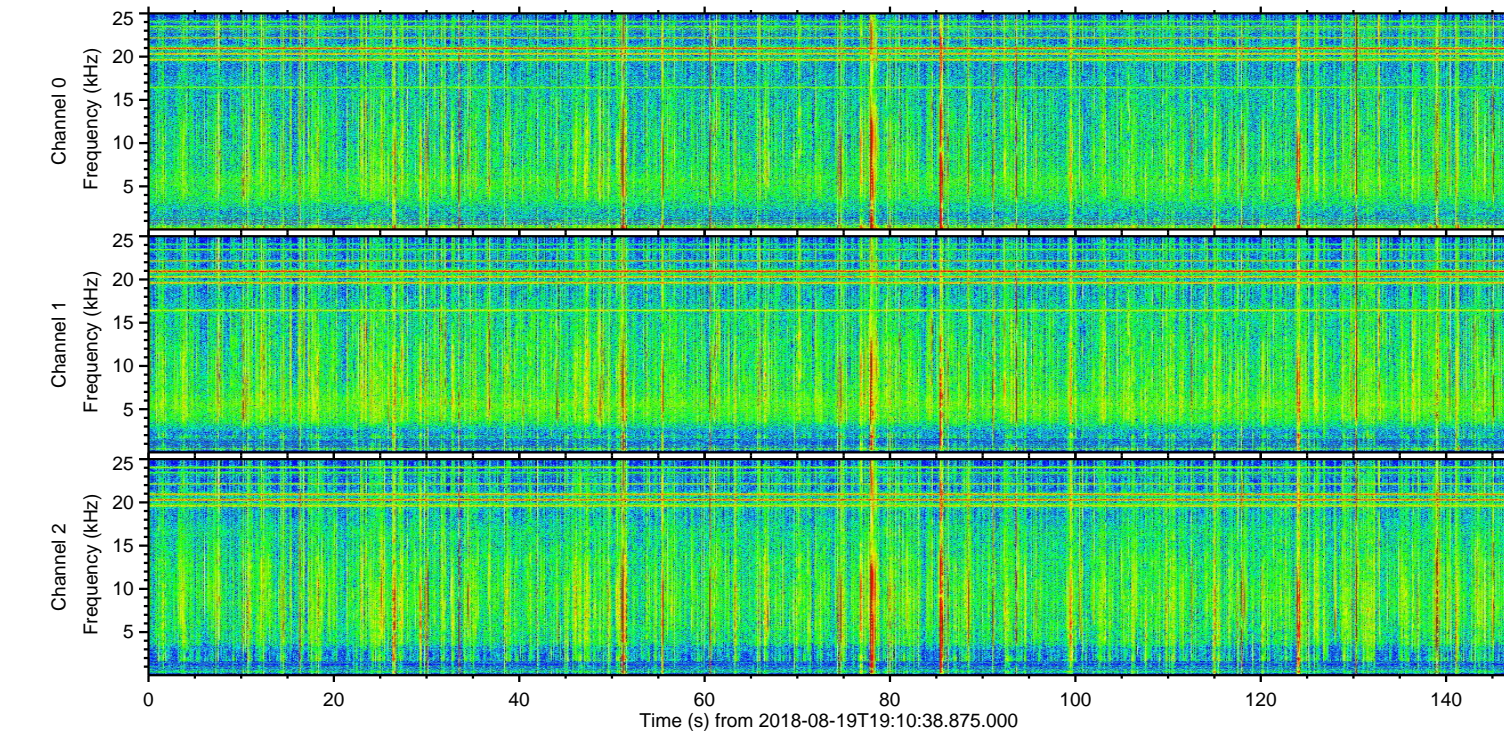
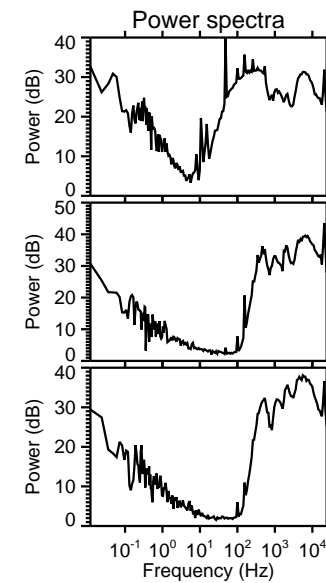
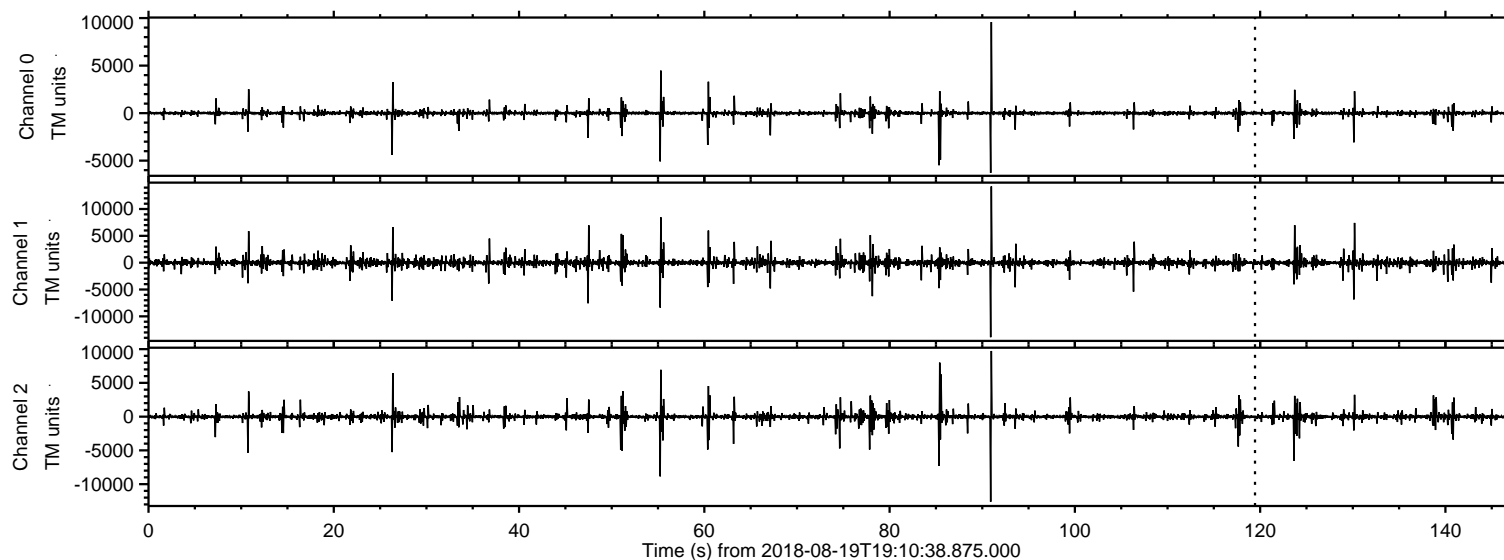
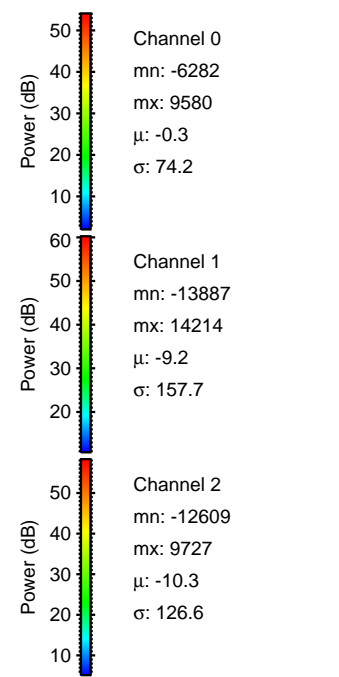
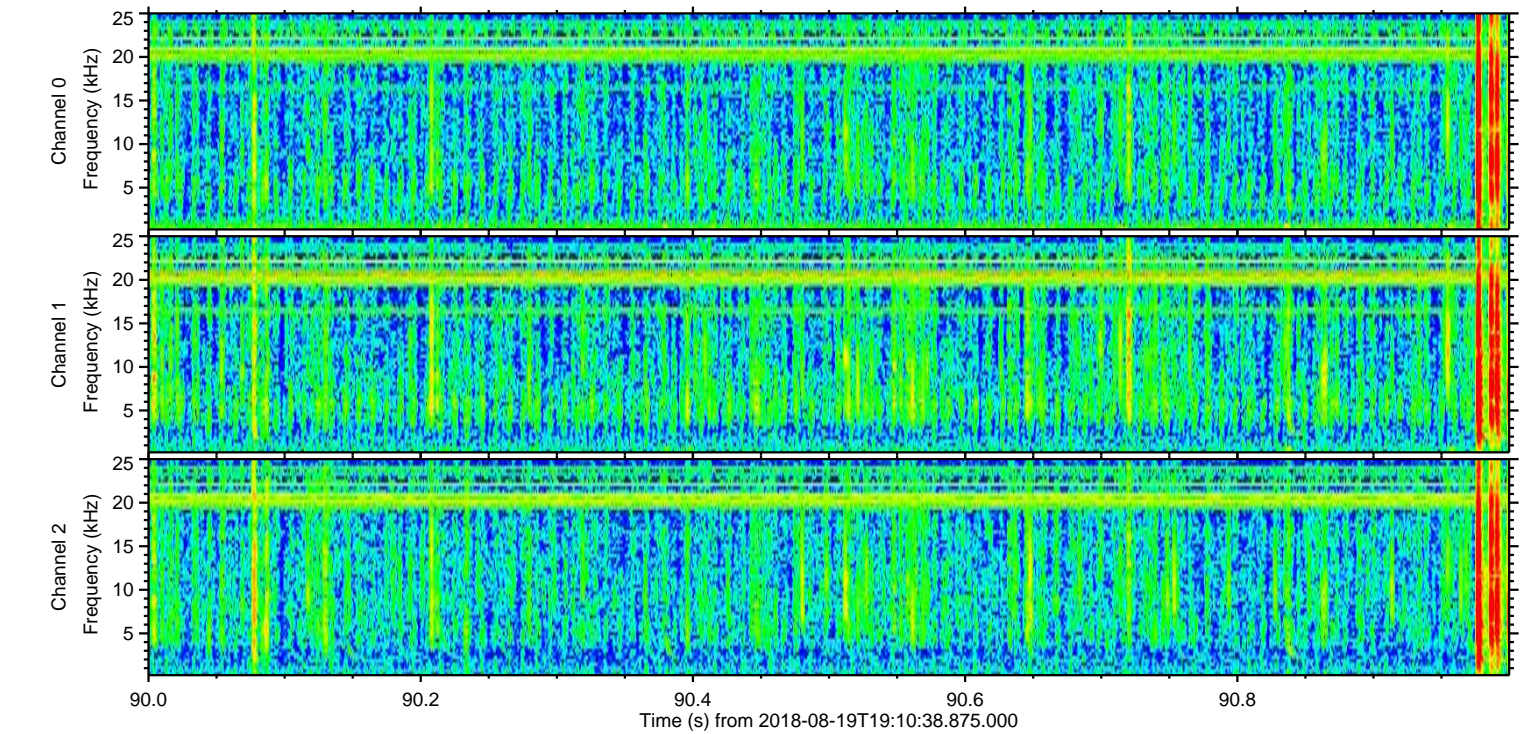
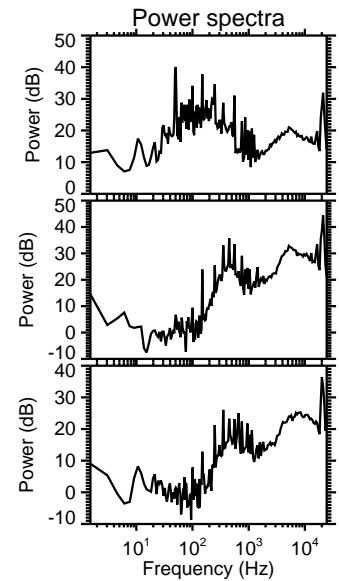
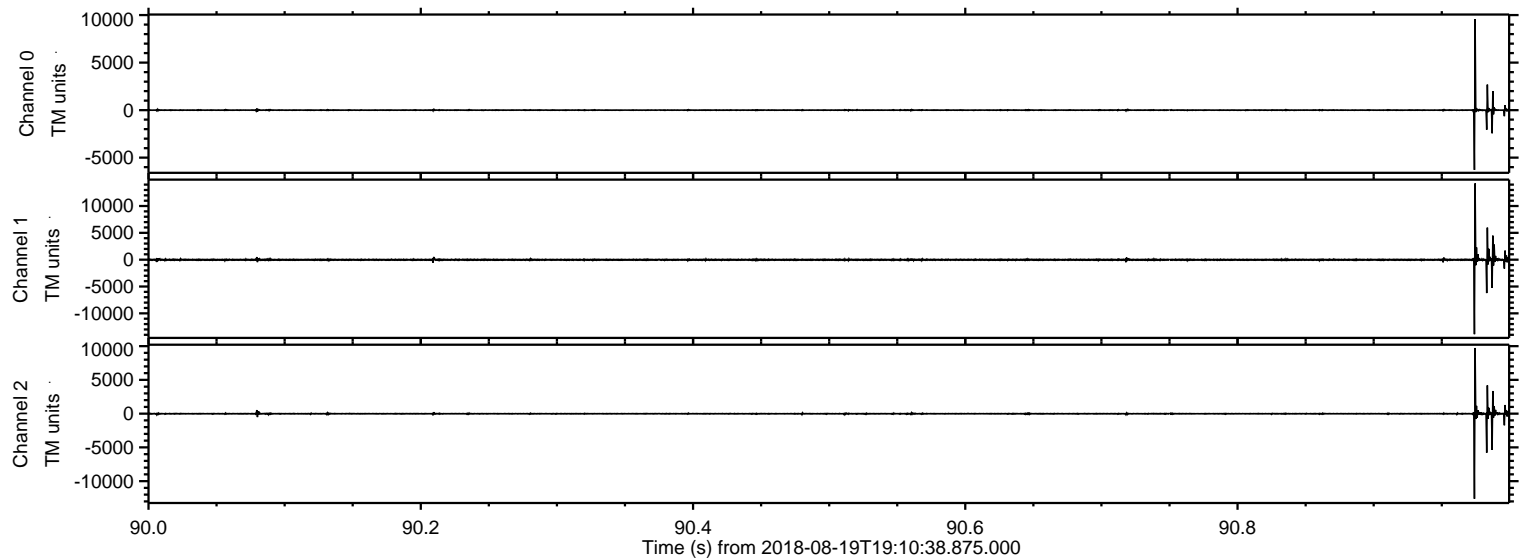

Processed Sun Aug 19 21:18:43 2018 by ELM ver.2012-10-06 from 001__elm20180819_191037__dat00.bin

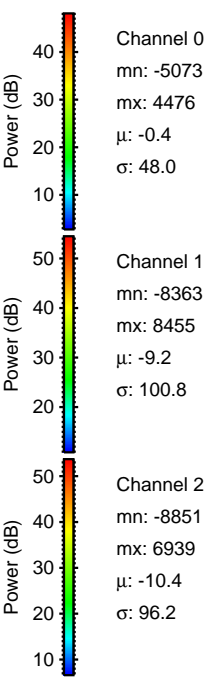
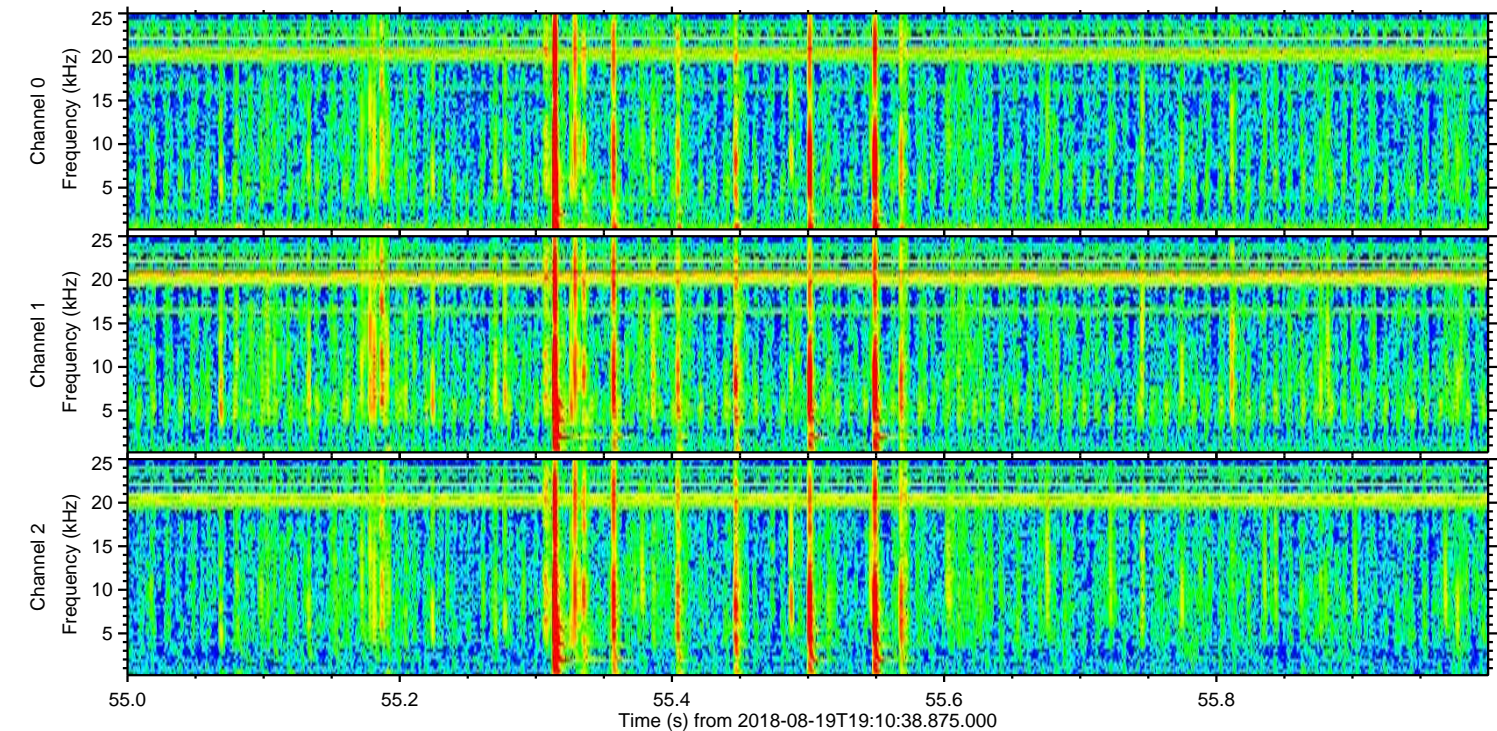
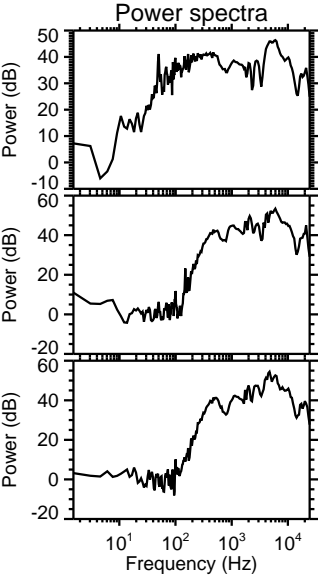
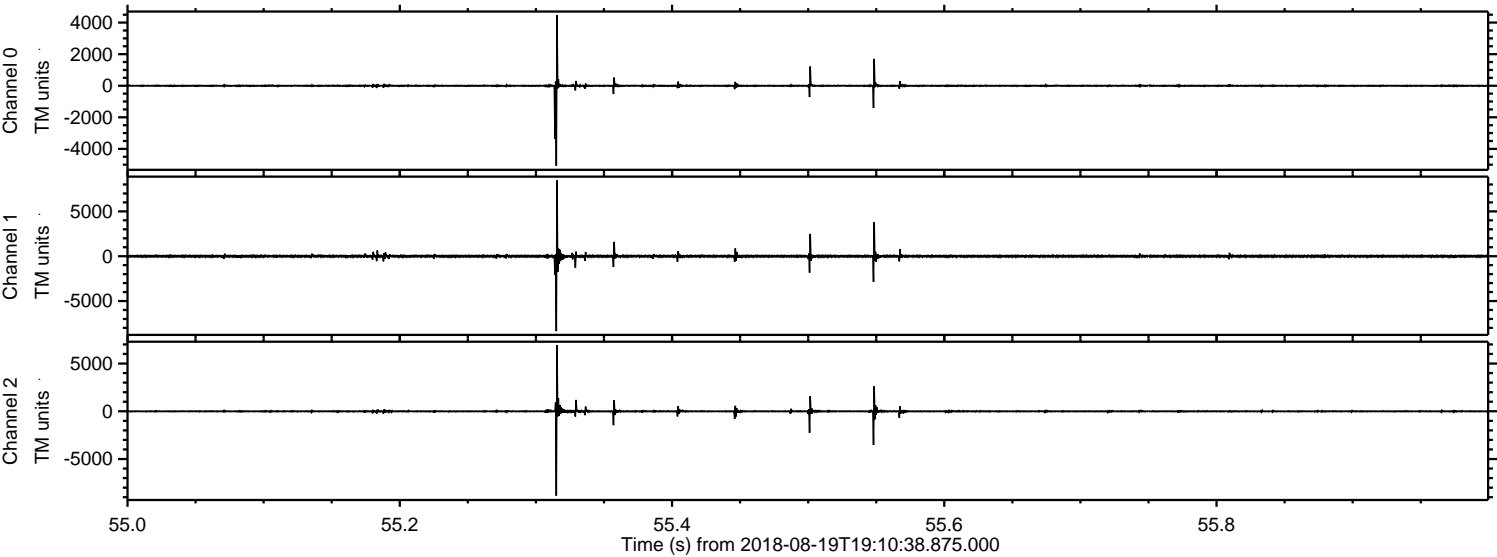

Processed Sun Aug 19 21:18:44 2018 by ELM ver.2012-10-06 from 001__elm20180819_191037__dat00.bin

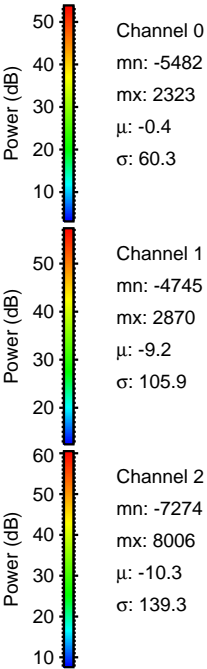
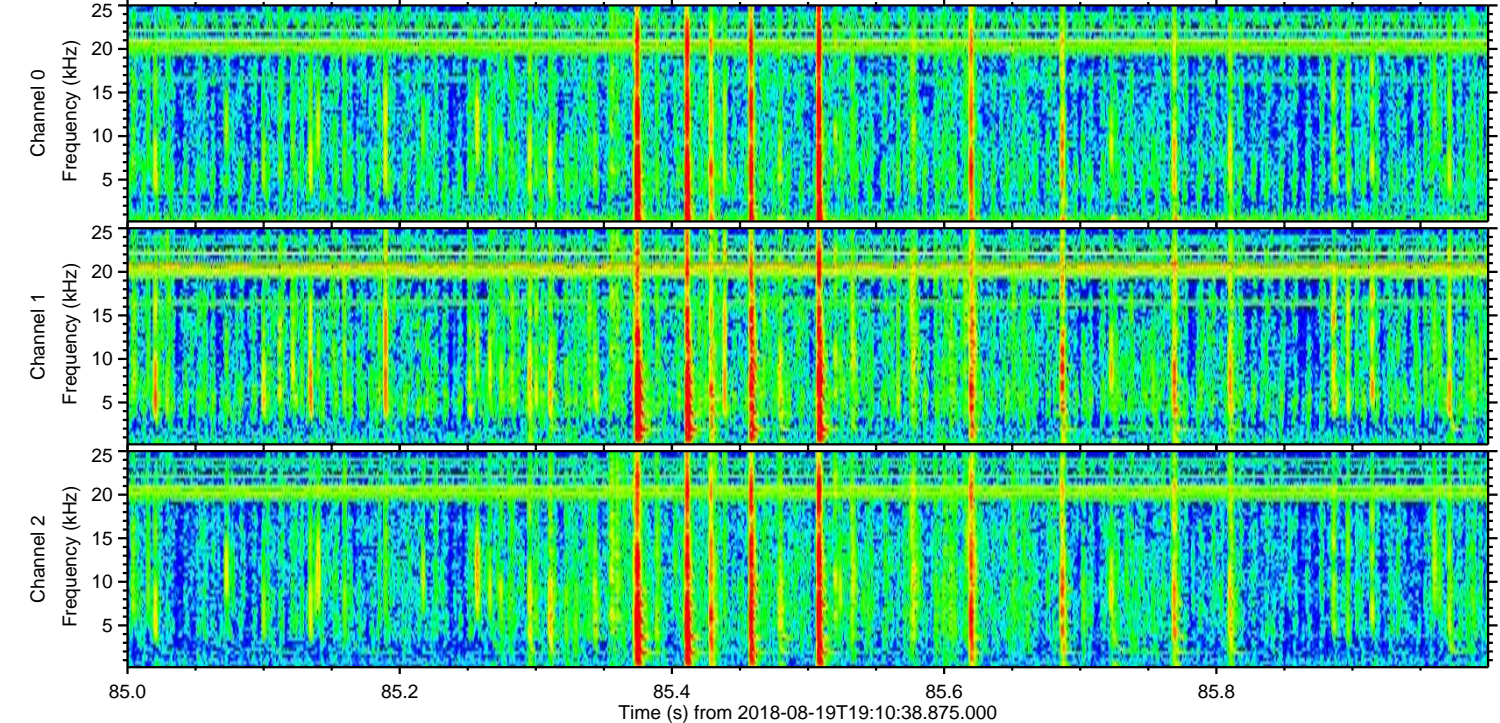
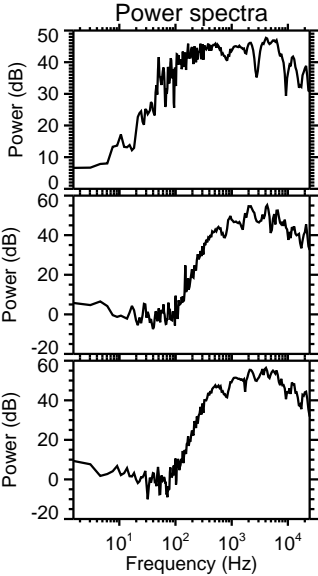
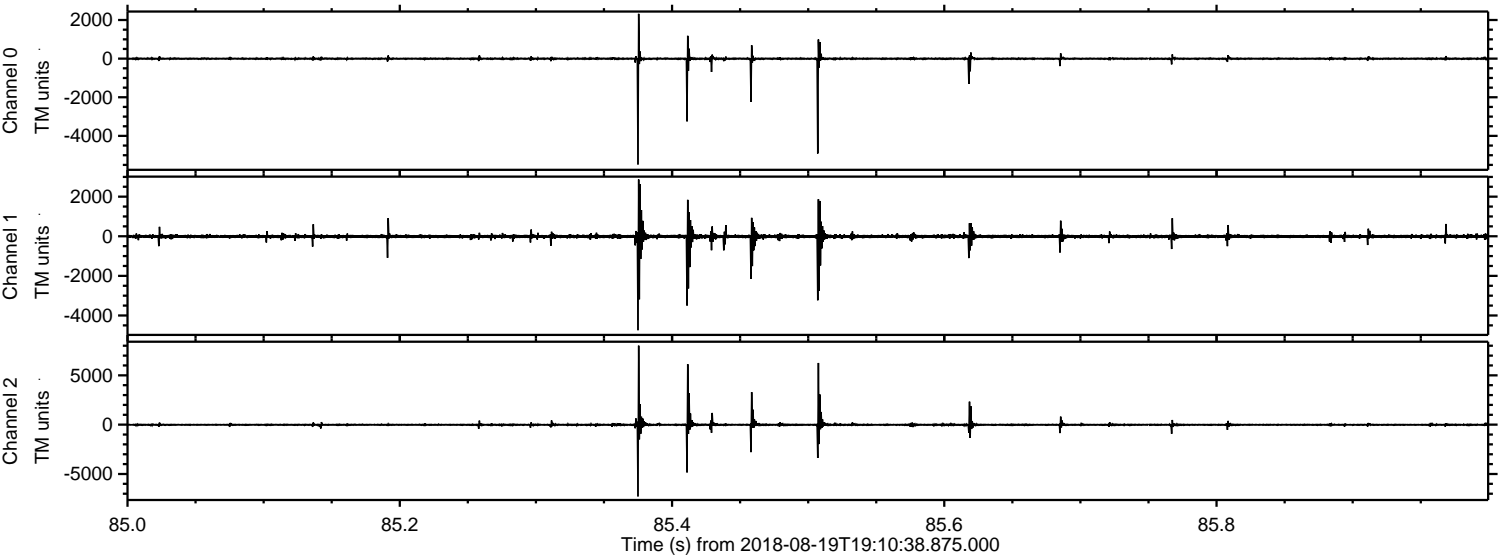

Processed Sun Aug 19 21:18:45 2018 by ELM ver.2012-10-06 from 001__elm20180819_191037__dat00.bin

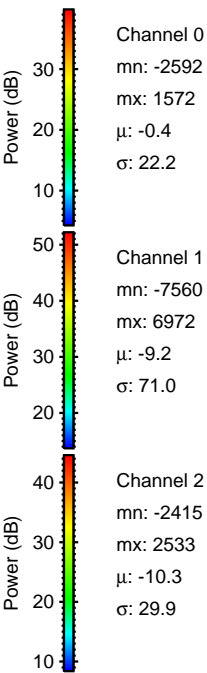
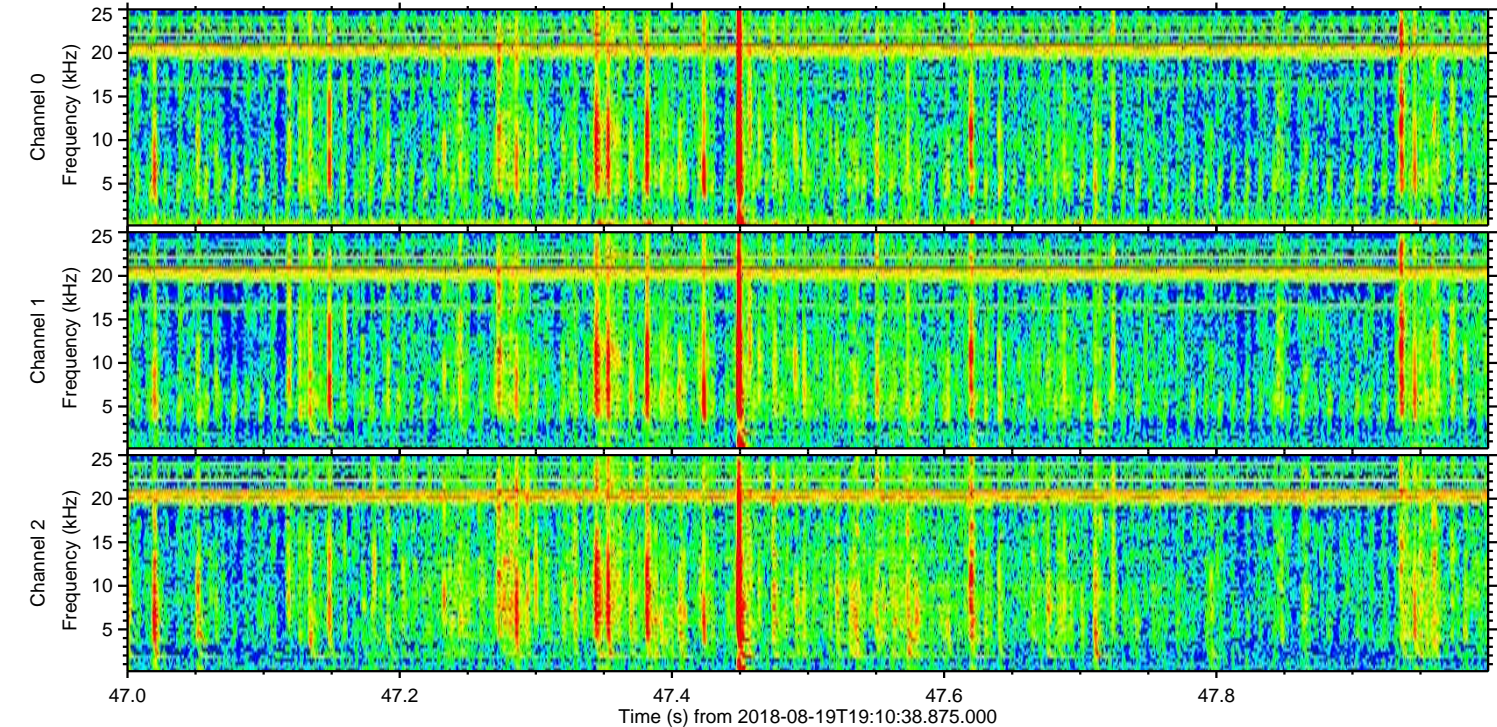
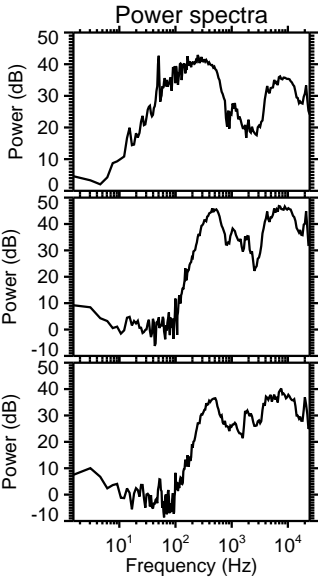
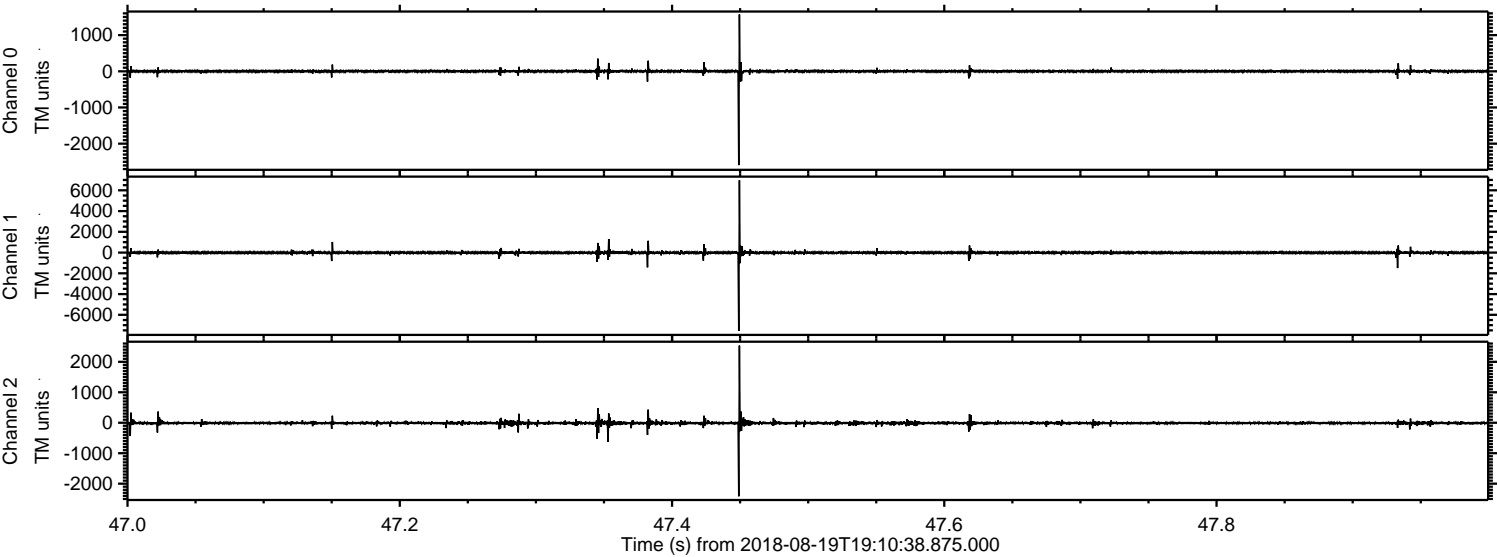

ELMAVAN 3D WAVEFORMS (Measured data sampled at 50 kHz) 50999 packets of 144 samples from 2018-08-19T19:10:38.875.000. Part 131/147

Processed Sun Aug 19 21:18:45 2018 by ELM ver.2012-10-06 from 001__elm20180819_191037__dat00.bin

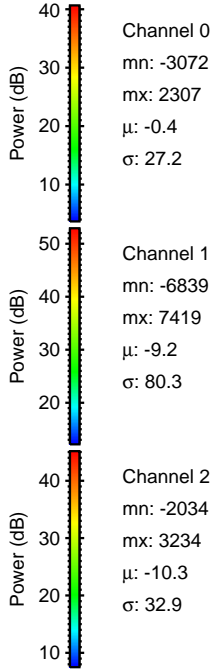
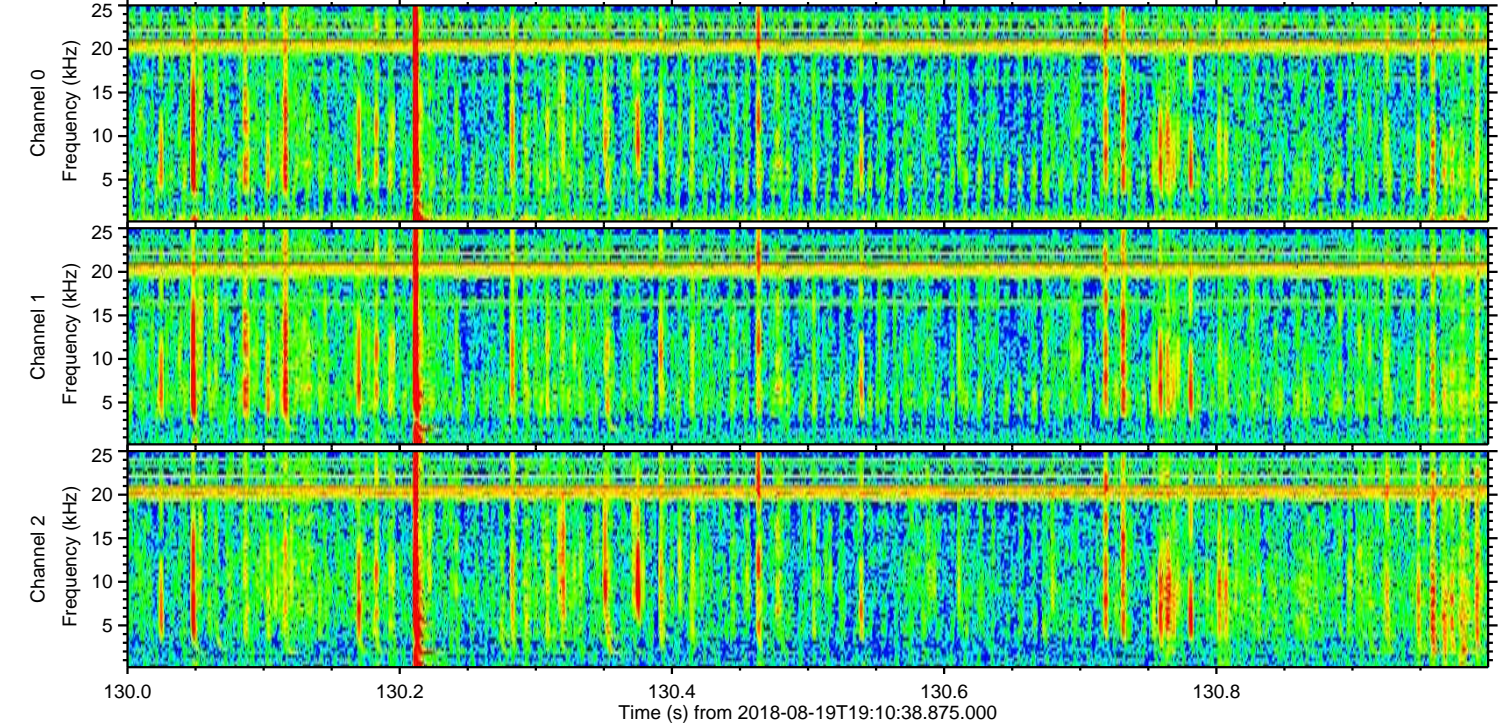
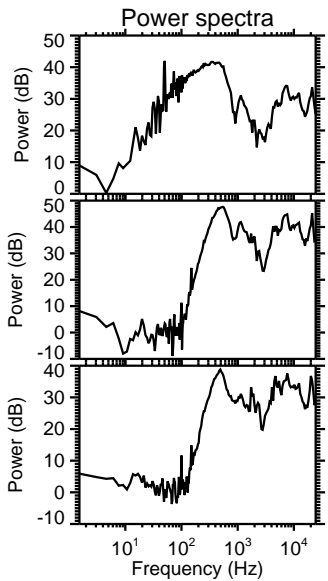
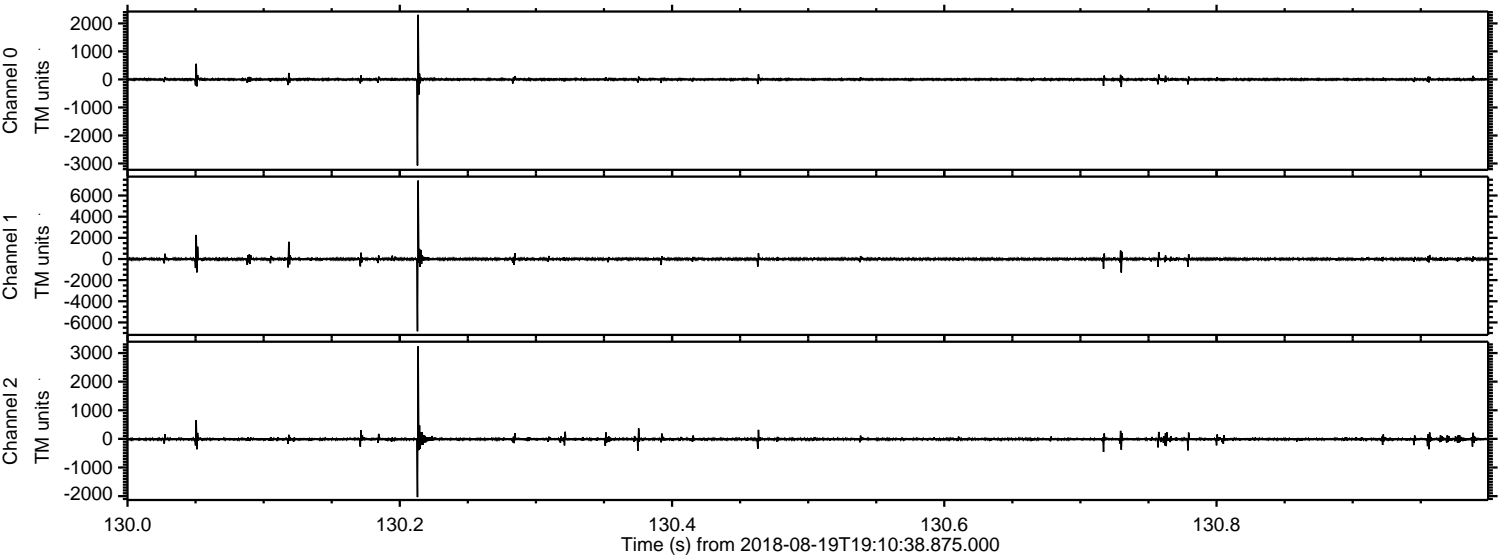

Processed Sun Aug 19 21:18:46 2018 by ELM ver.2012-10-06 from 001__elm20180819_191037__dat00.bin

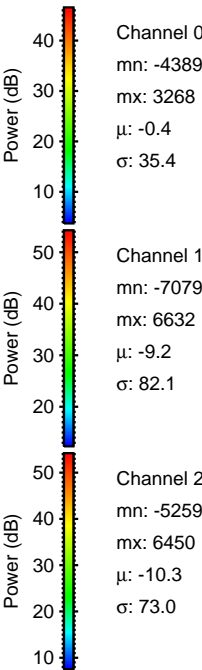
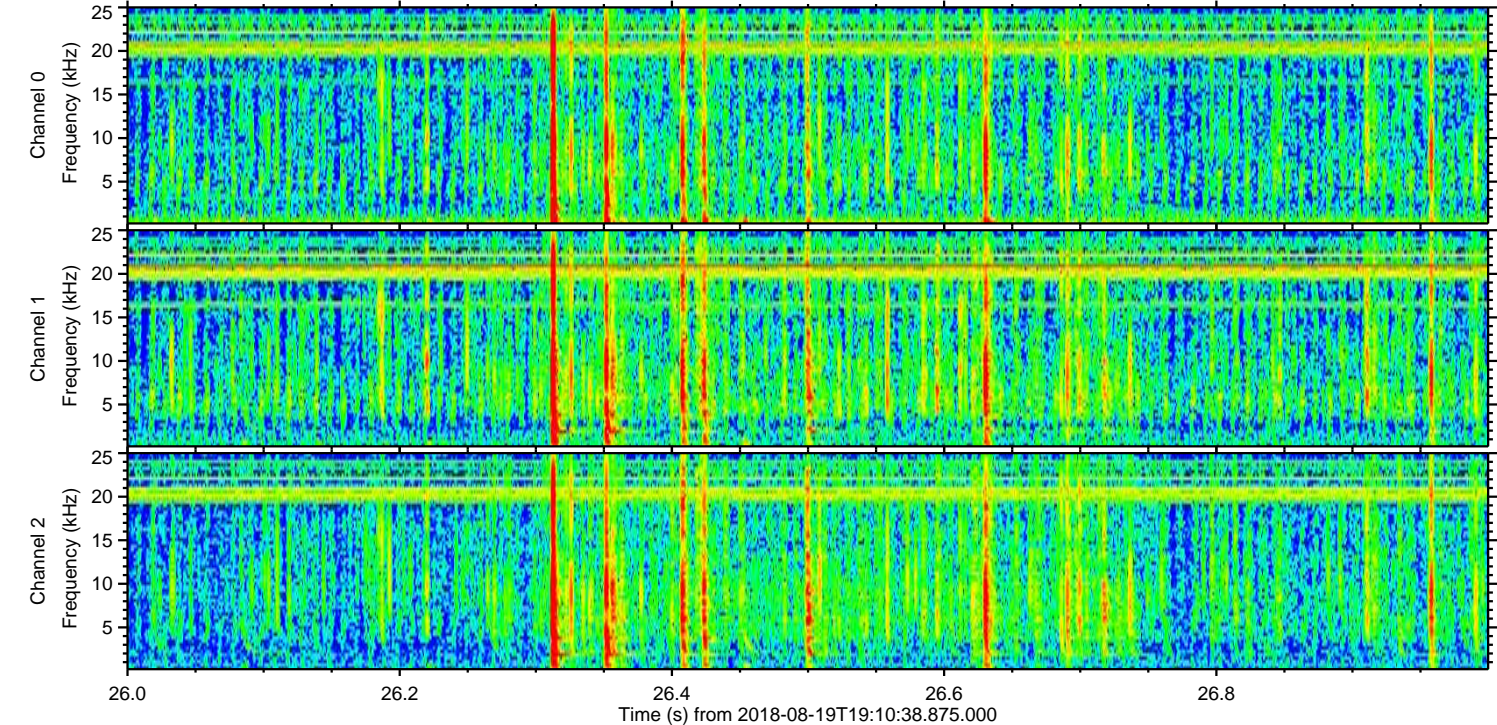
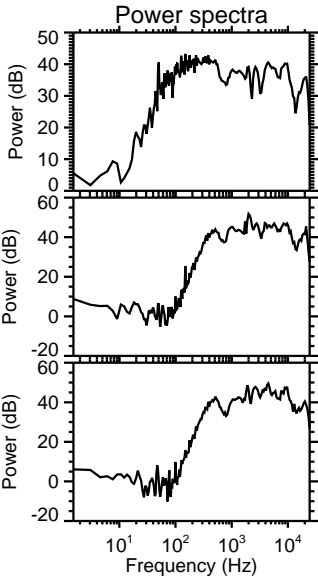
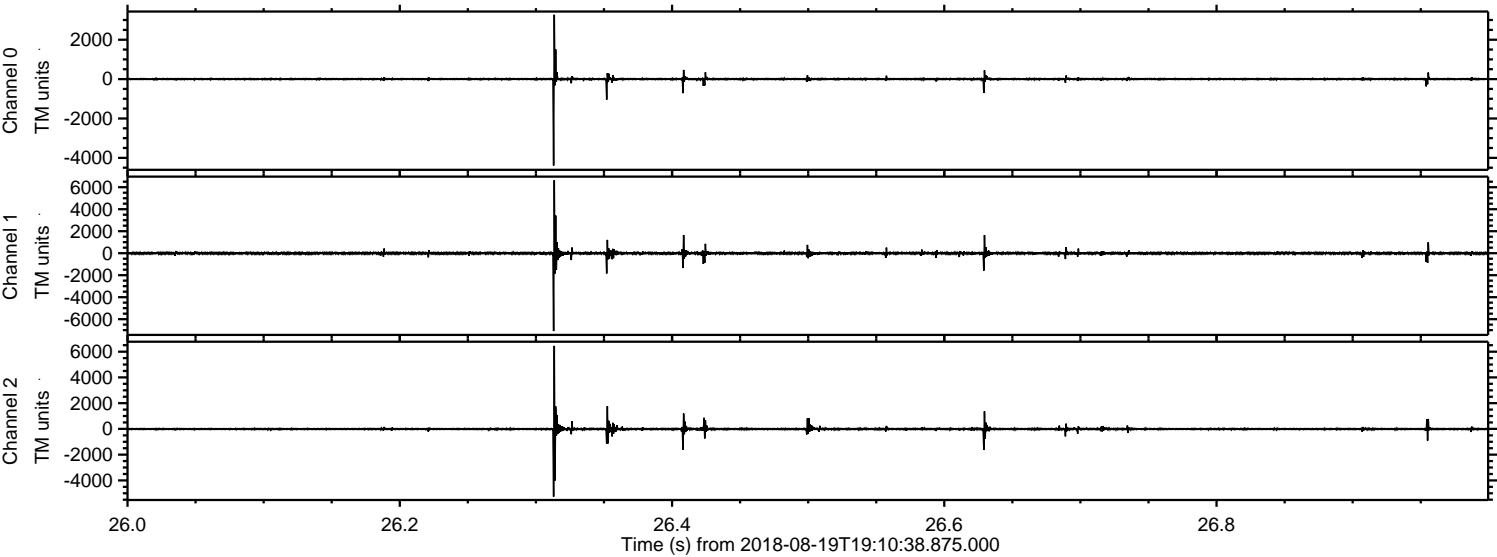

ELMAVAN 3D WAVEFORMS (Measured data sampled at 50 kHz) 50999 packets of 144 samples from 2018-08-19T19:10:38.875.000. Part 124/147

Processed Sun Aug 19 21:18:47 2018 by ELM ver.2012-10-06 from 001__elm20180819_191037__dat00.bin

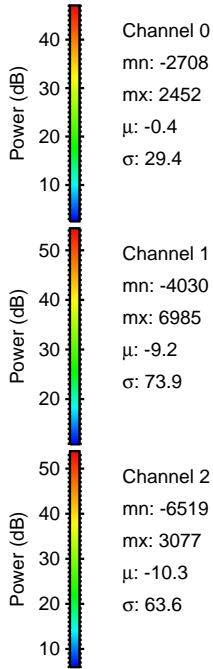
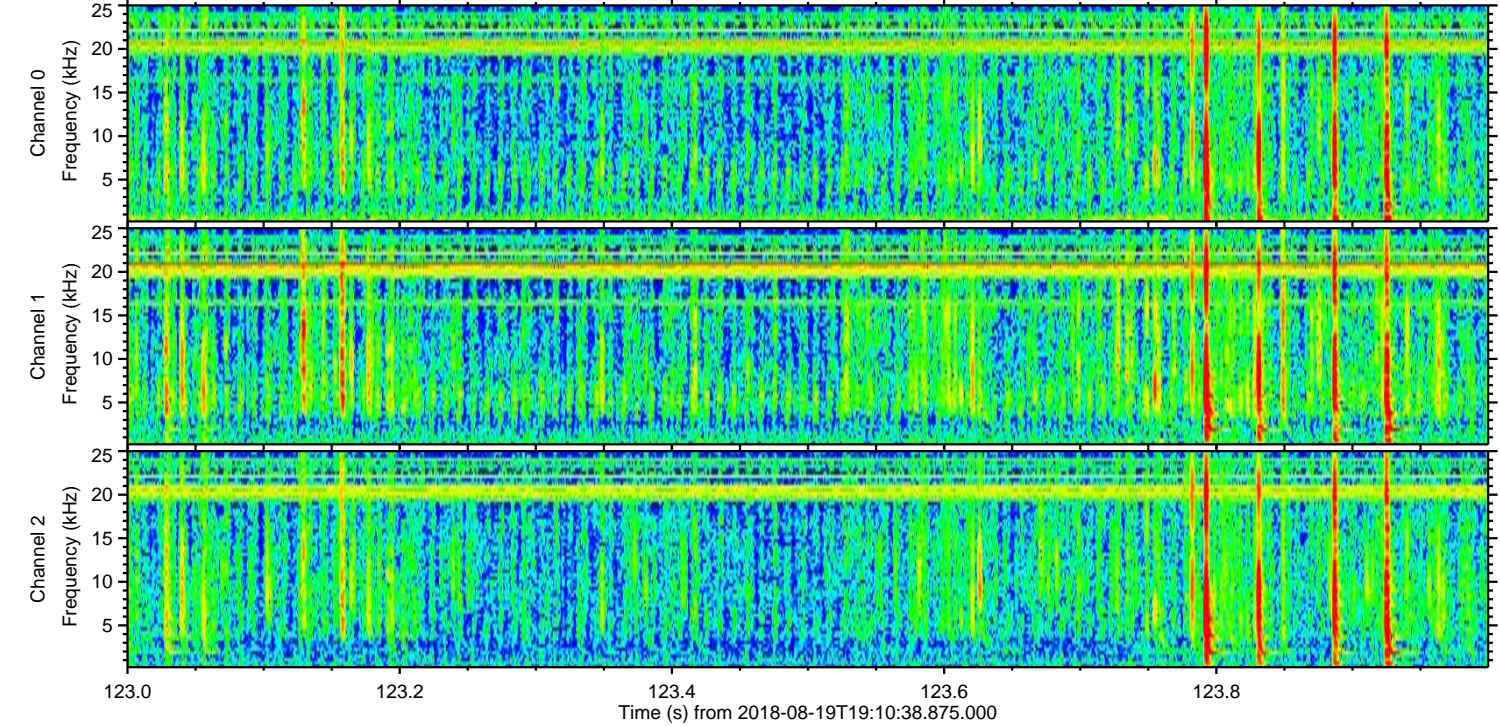
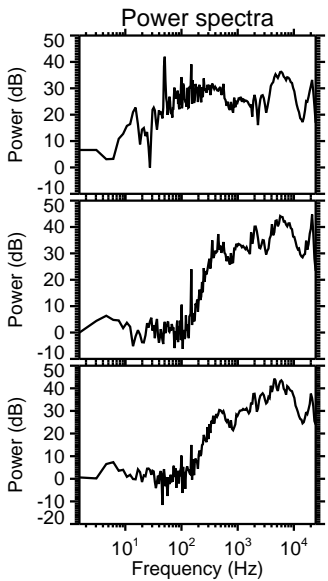
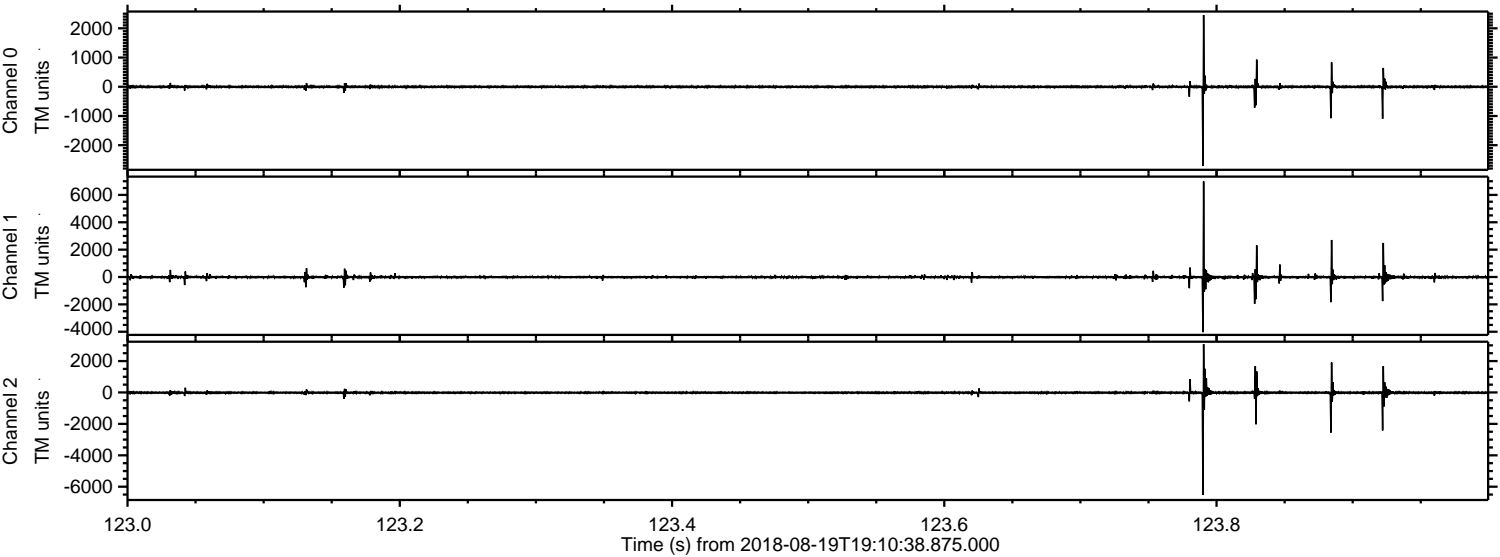

Channel 0
mn: -2708
mx: 2452
 μ : -0.4
 σ : 29.4

Channel 1
mn: -4030
mx: 6985
 μ : -9.2
 σ : 73.9

Channel 2
mn: -6519
mx: 3077
 μ : -10.3
 σ : 63.6

Processed Sun Aug 19 21:18:47 2018 by ELM ver.2012-10-06 from 001__elm20180819_191037__dat00.bin

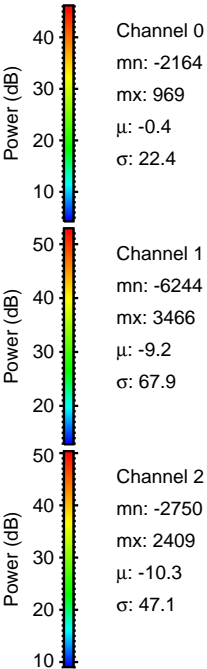
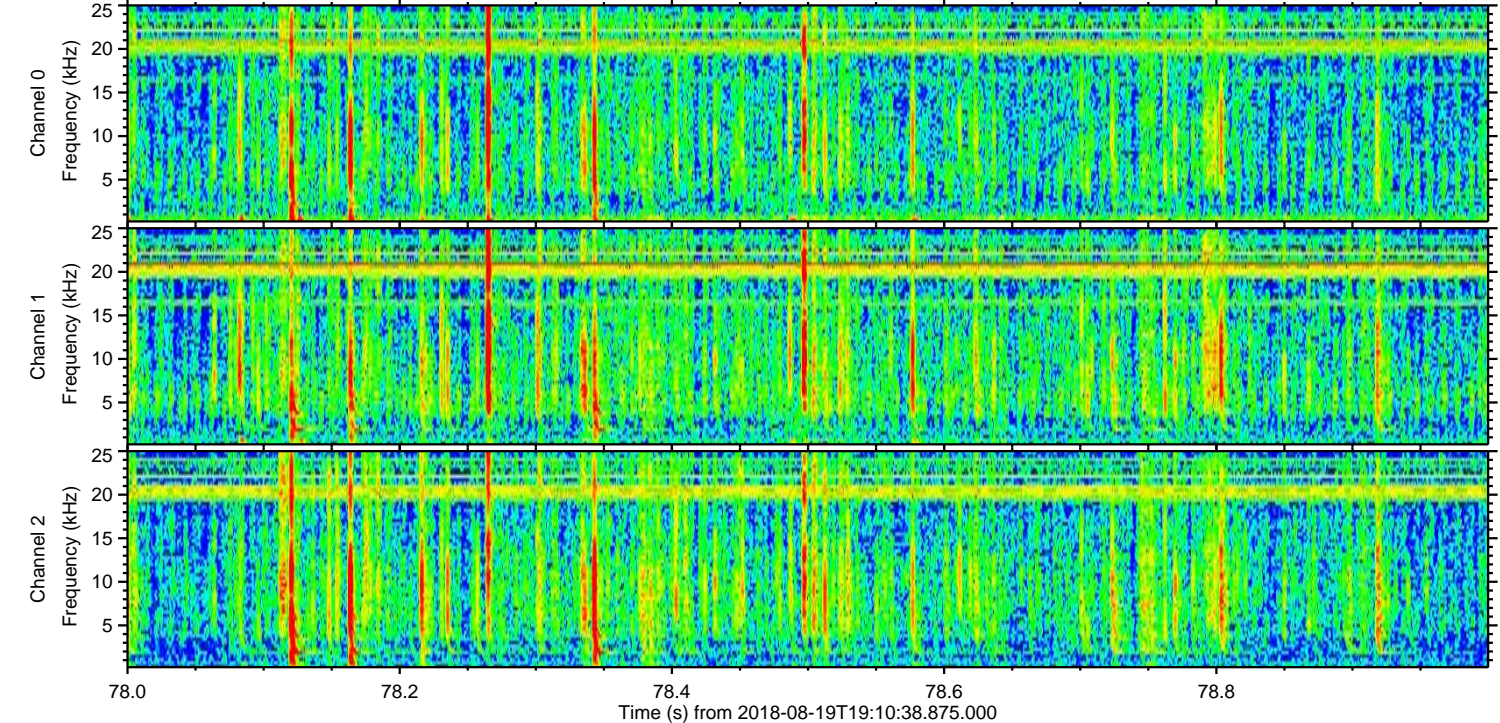
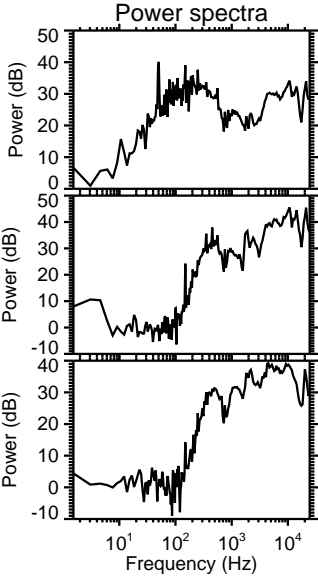
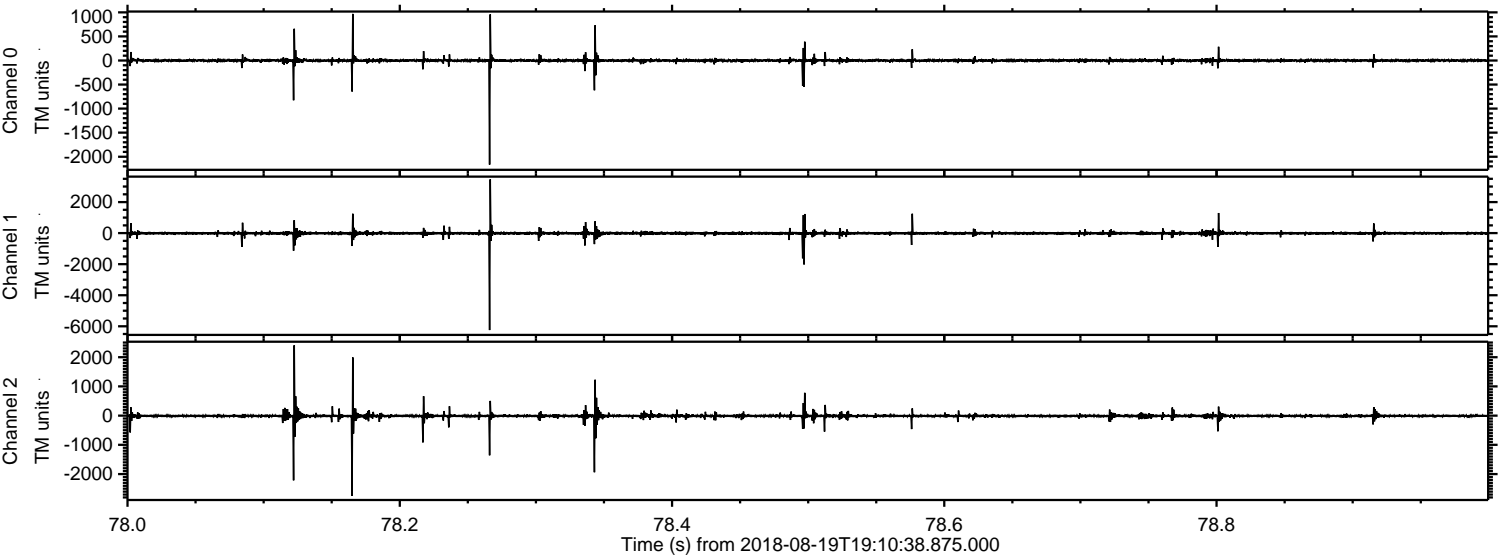

Processed Sun Aug 19 21:18:48 2018 by ELM ver.2012-10-06 from 001__elm20180819_191037__dat00.bin

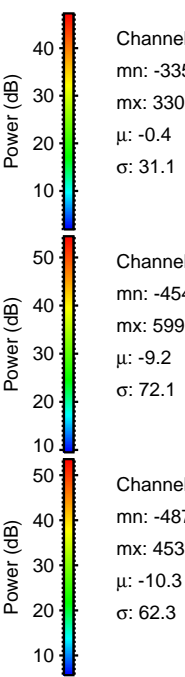
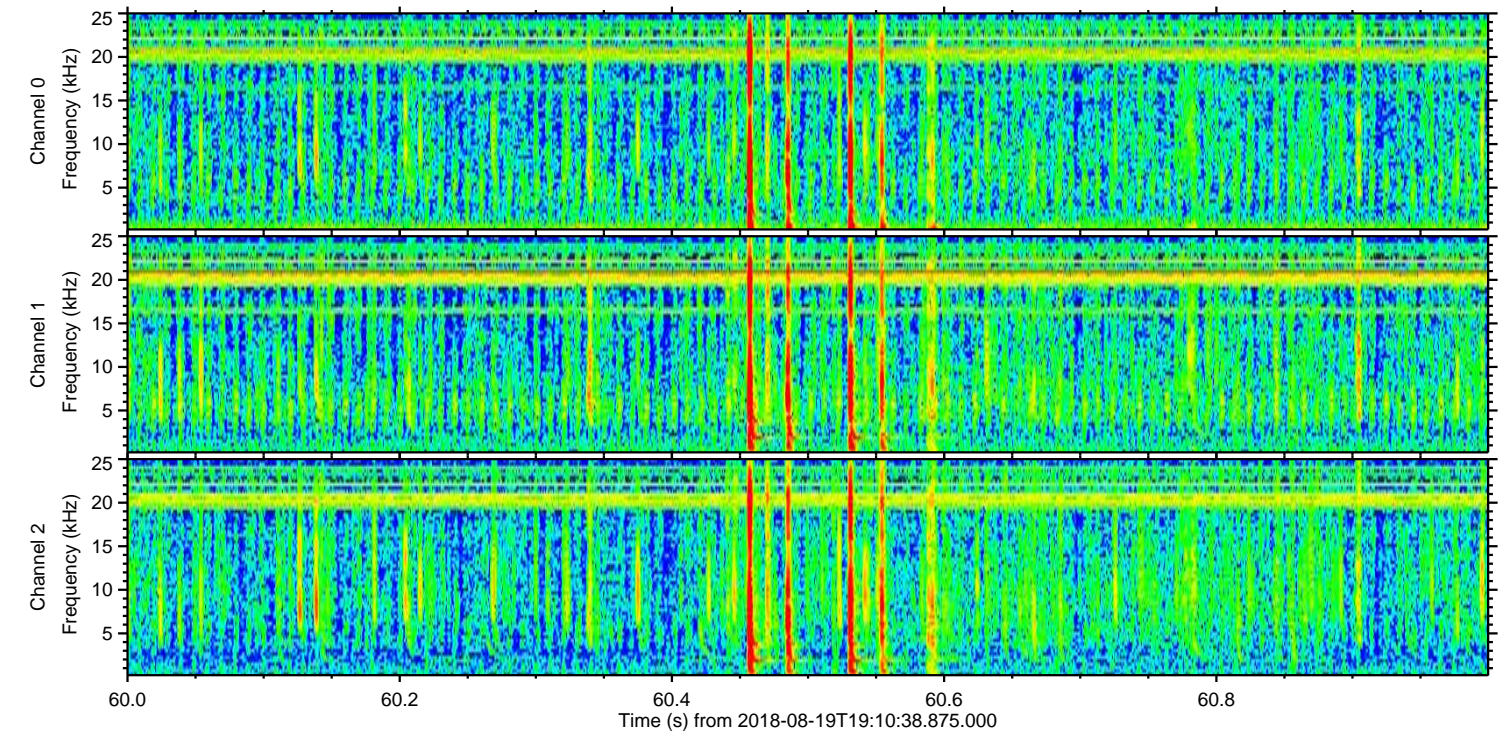
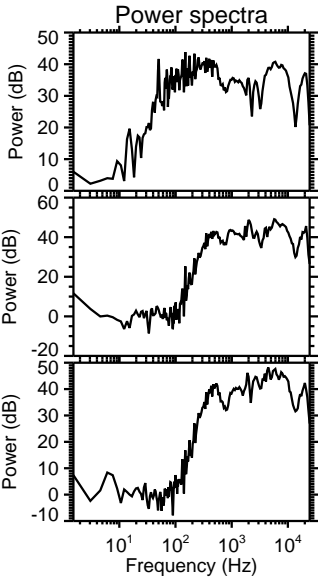
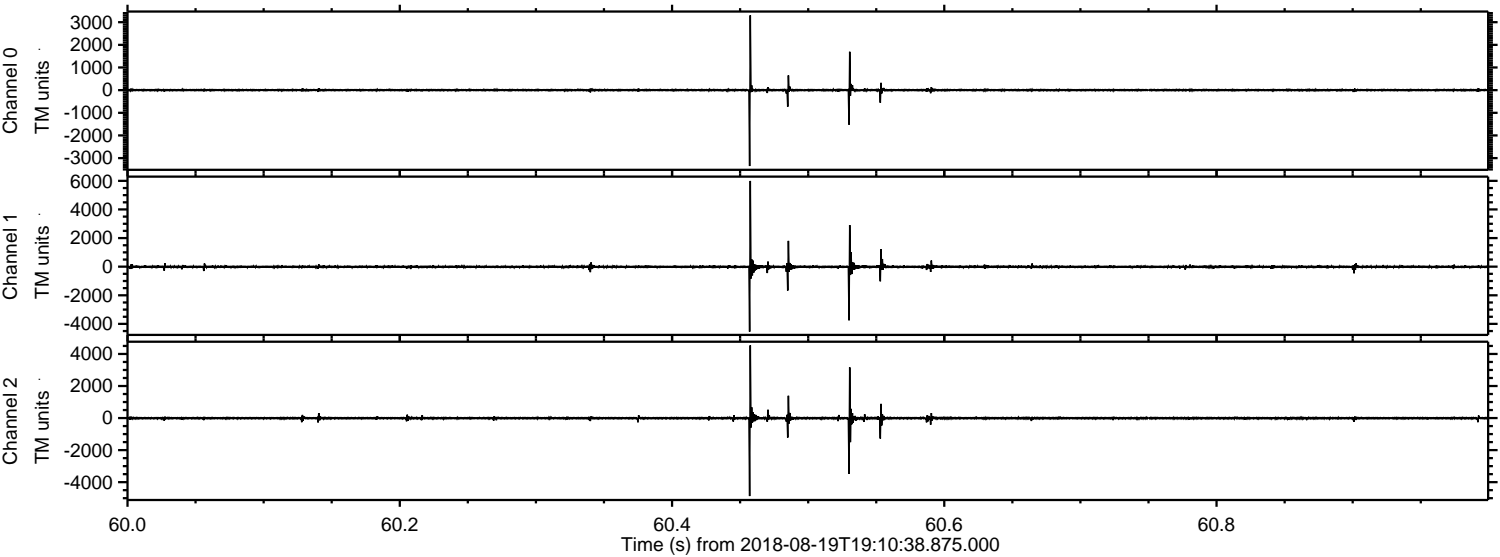

Channel 0
mn: -3350
mx: 3305
 μ : -0.4
 σ : 31.1

Channel 1
mn: -4542
mx: 5996
 μ : -9.2
 σ : 72.1

Channel 2
mn: -4870
mx: 4539
 μ : -10.3
 σ : 62.3

Processed Sun Aug 19 21:18:49 2018 by ELM ver.2012-10-06 from 001__elm20180819_191037__dat00.bin

