

# ELMAVAN 3D WAVEFORMS (Measured data sampled at 50 kHz) 50999 packets of 144 samples from 2018-08-19T18:30:37.307.000.

Processed Sun Aug 19 20:38:58 2018 by ELM ver.2012-10-06 from 001\_\_elm20180819\_183036\_\_dat00.bin

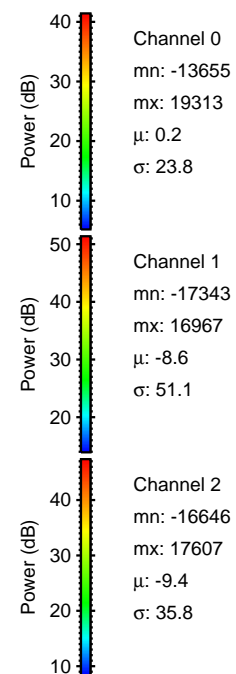

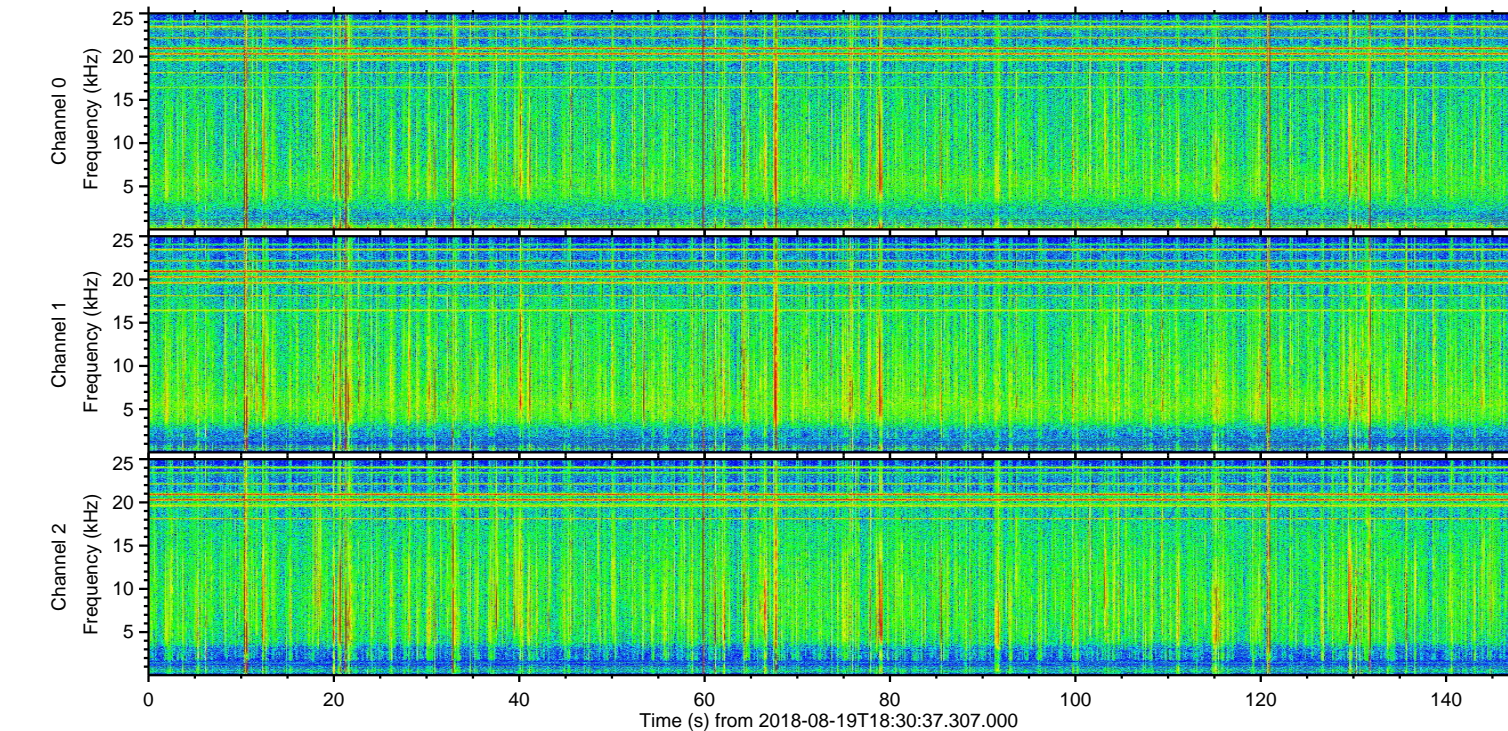
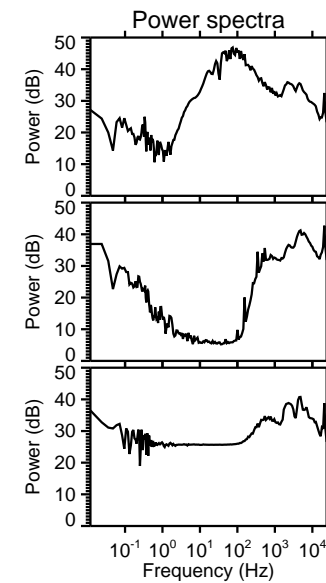
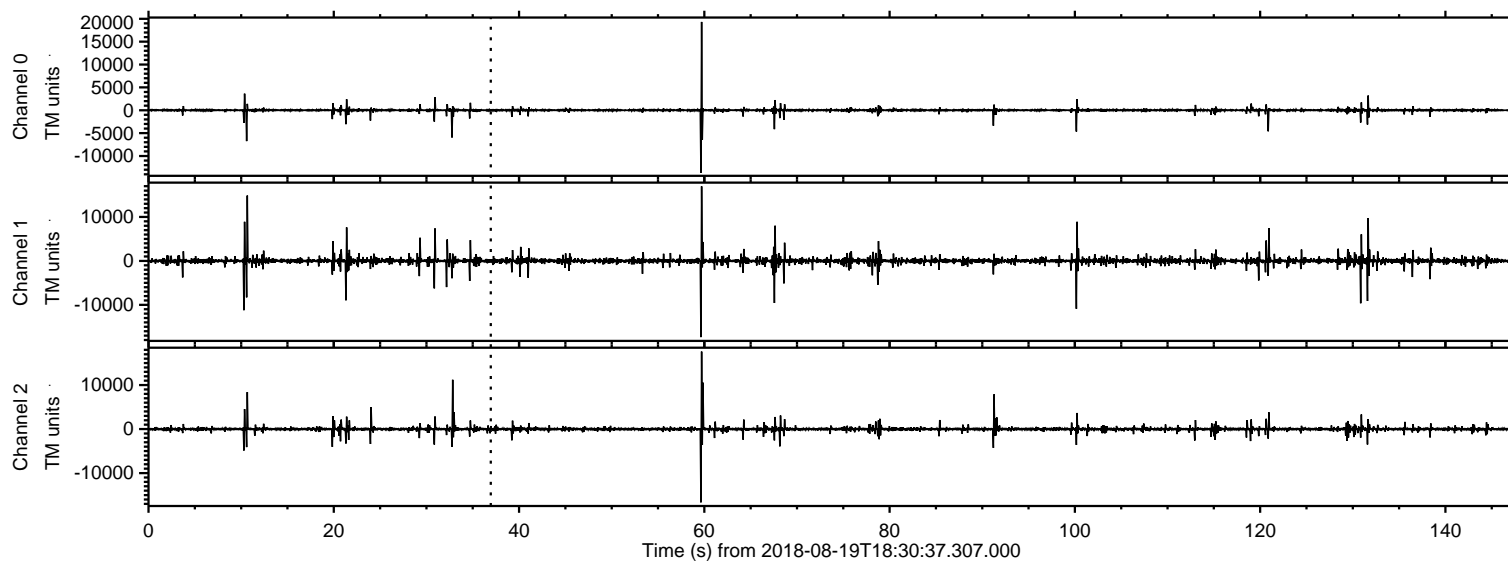

ELMAVAN 3D WAVEFORMS (Measured data sampled at 50 kHz) 50999 packets of 144 samples from 2018-08-19T18:30:37.307.000. Part 60/147

Processed Sun Aug 19 20:39:04 2018 by ELM ver.2012-10-06 from 001\_\_elm20180819\_183036\_\_dat00.bin

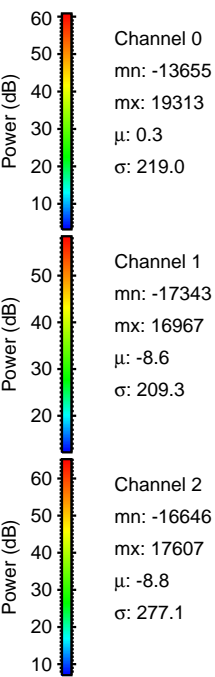
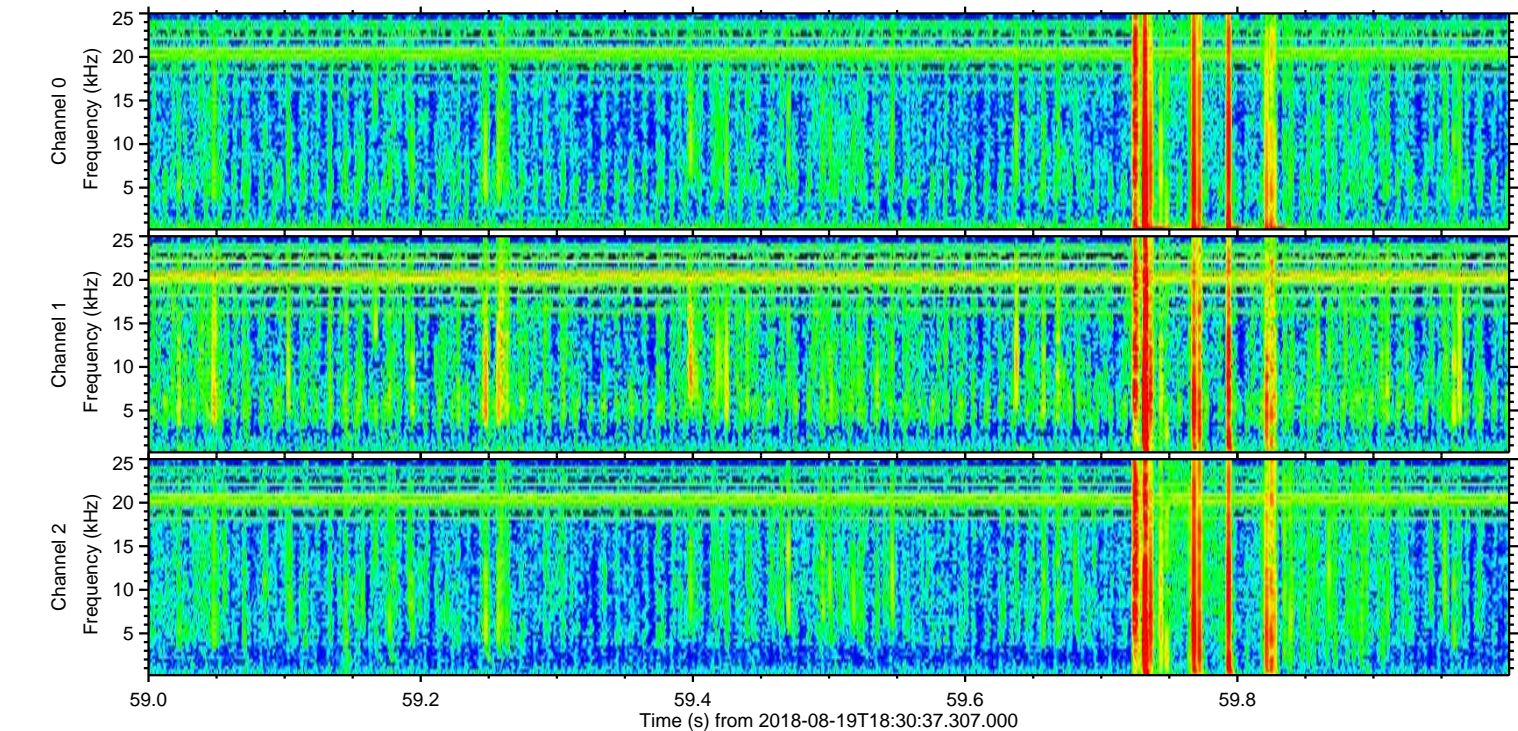
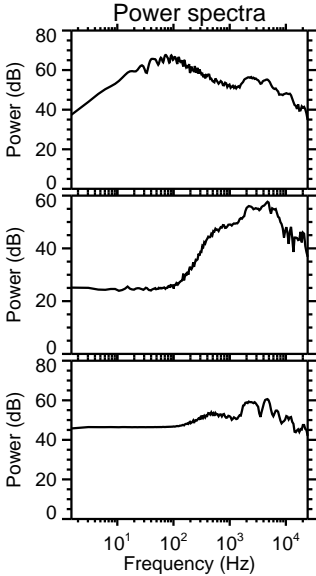
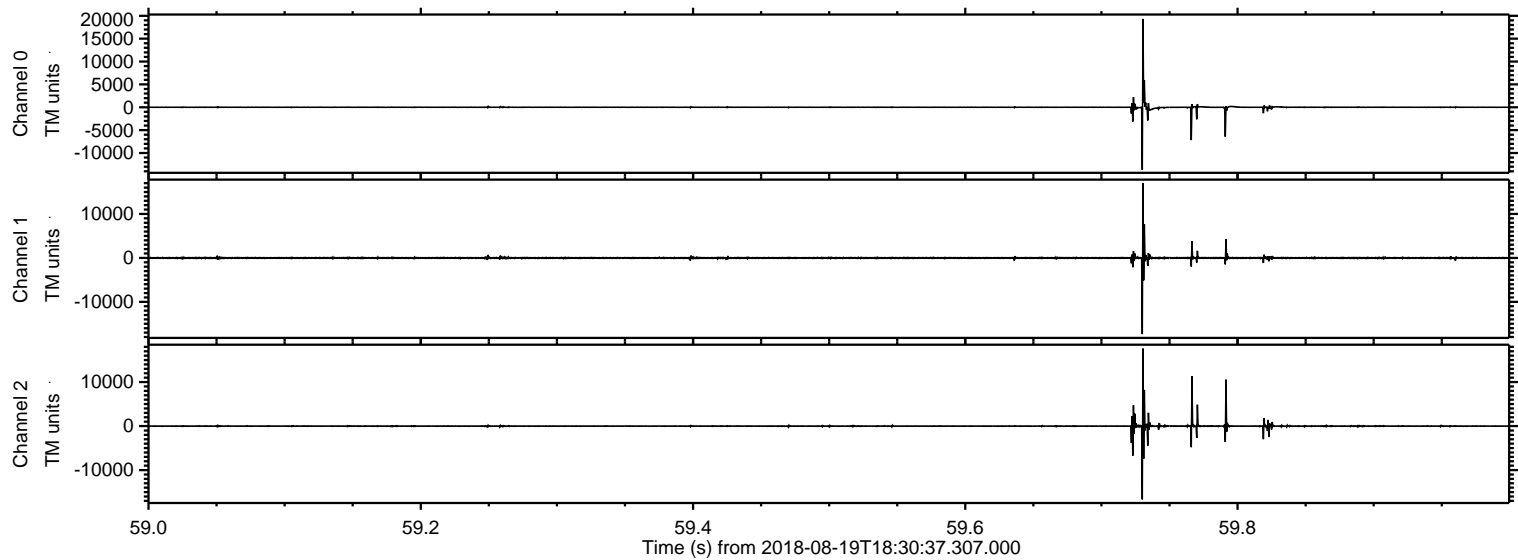



Processed Sun Aug 19 20:39:04 2018 by ELM ver.2012-10-06 from 001\_\_elm20180819\_183036\_\_dat00.bin

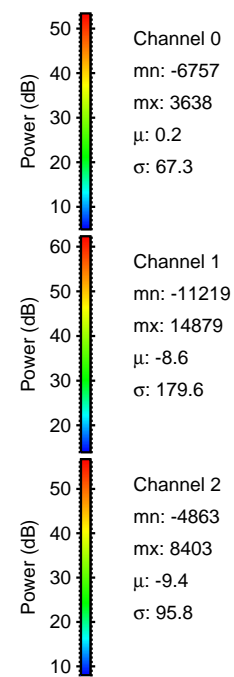
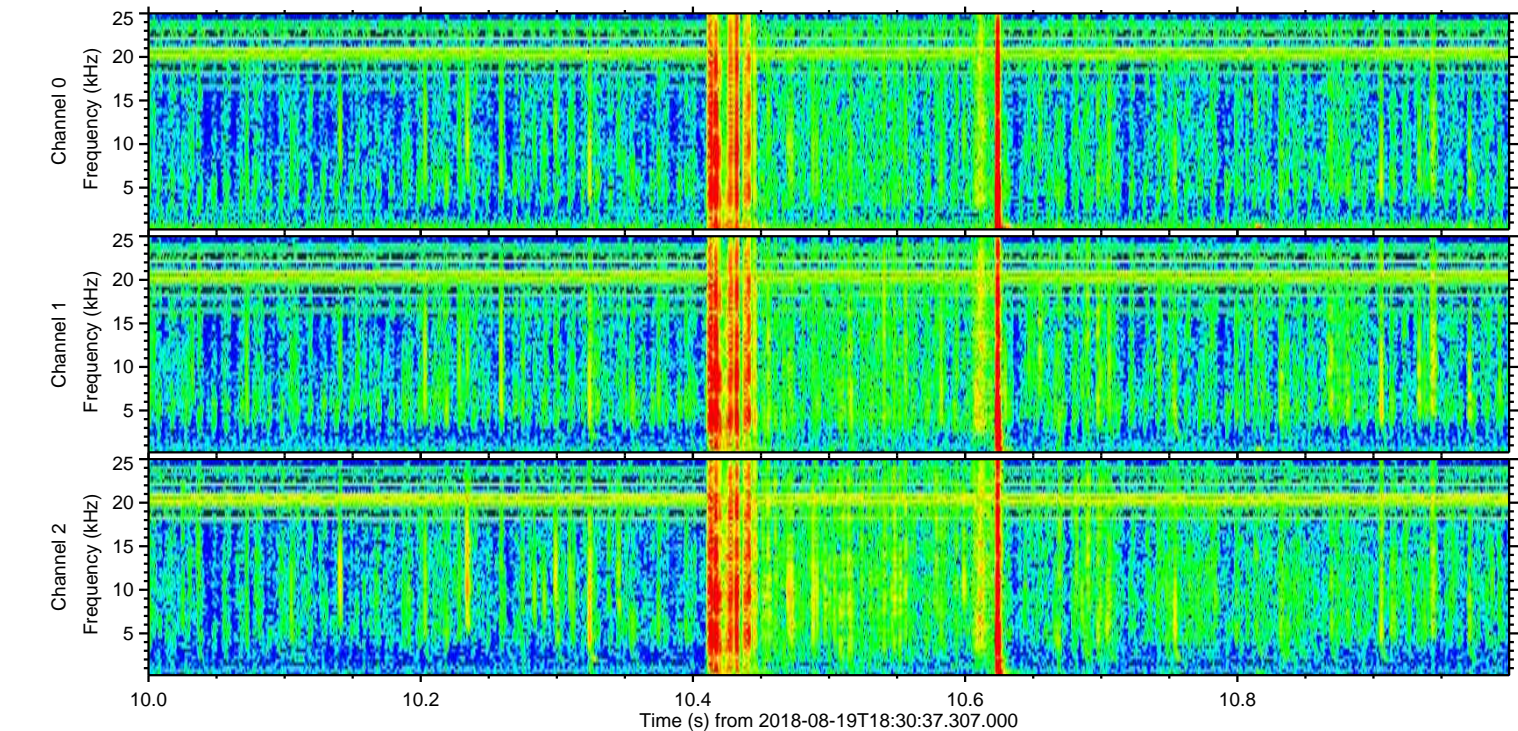
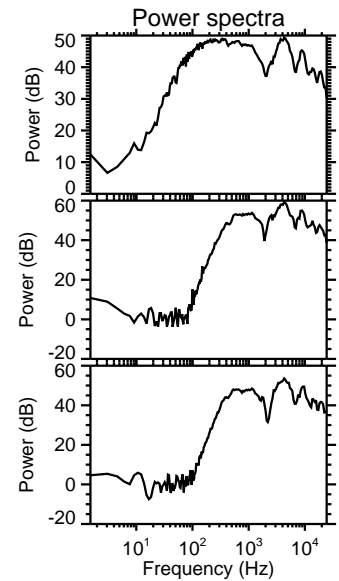
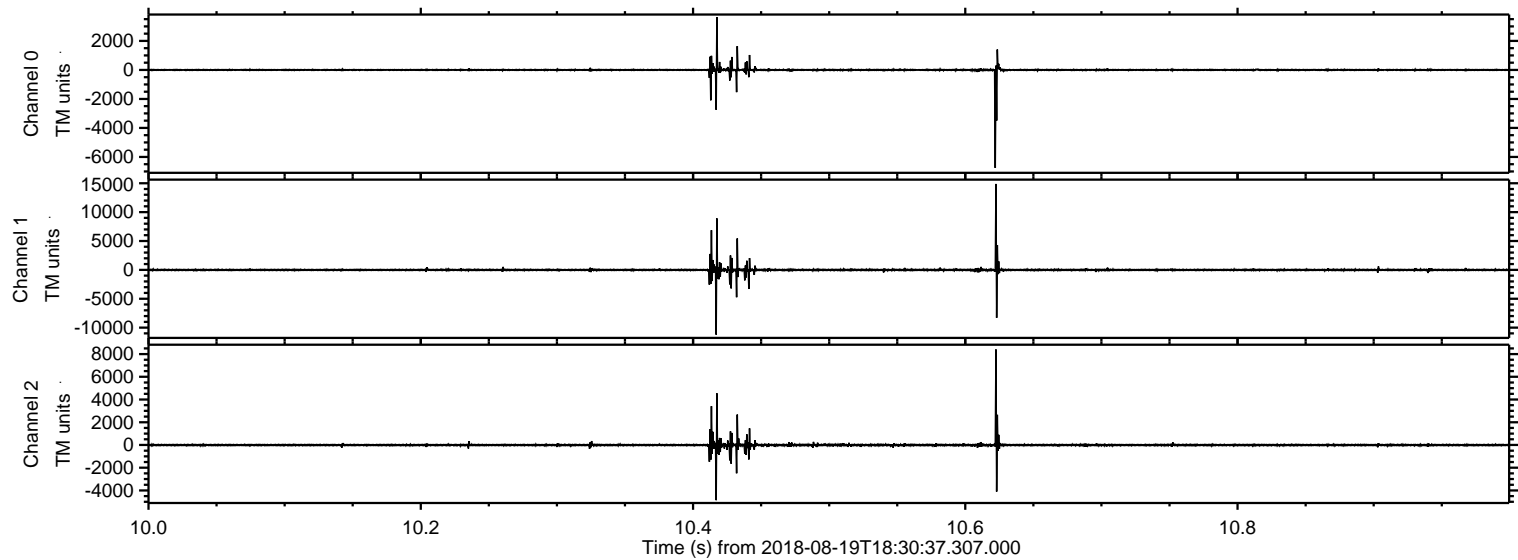



Processed Sun Aug 19 20:39:05 2018 by ELM ver.2012-10-06 from 001\_\_elm20180819\_183036\_\_dat00.bin

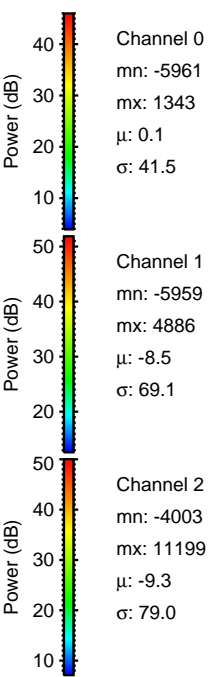
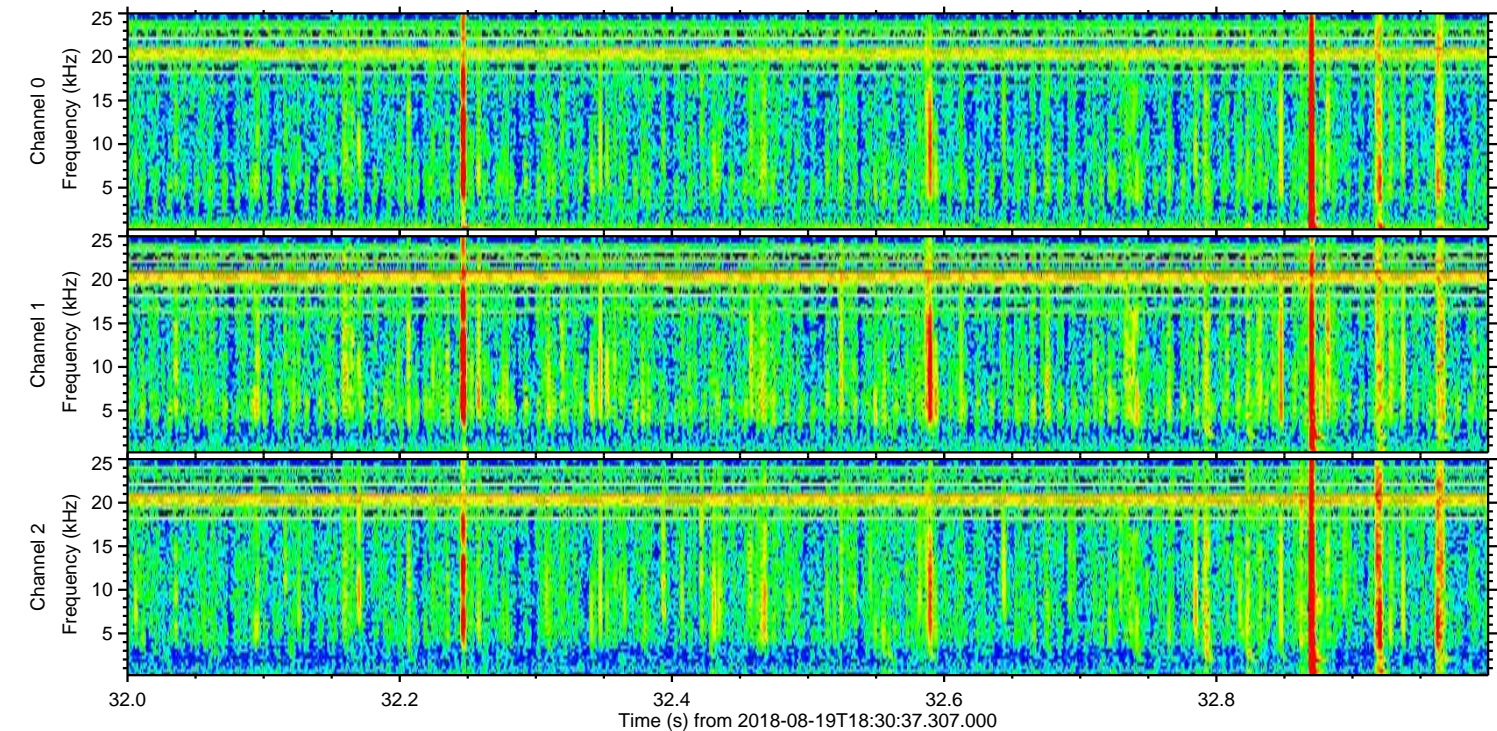
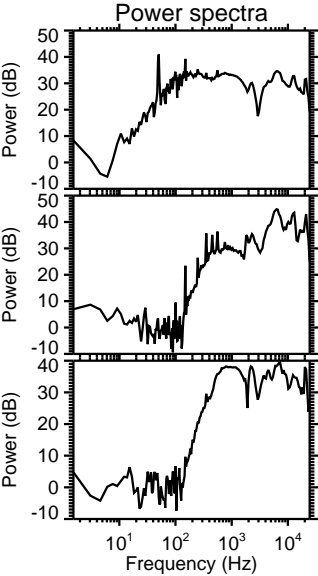
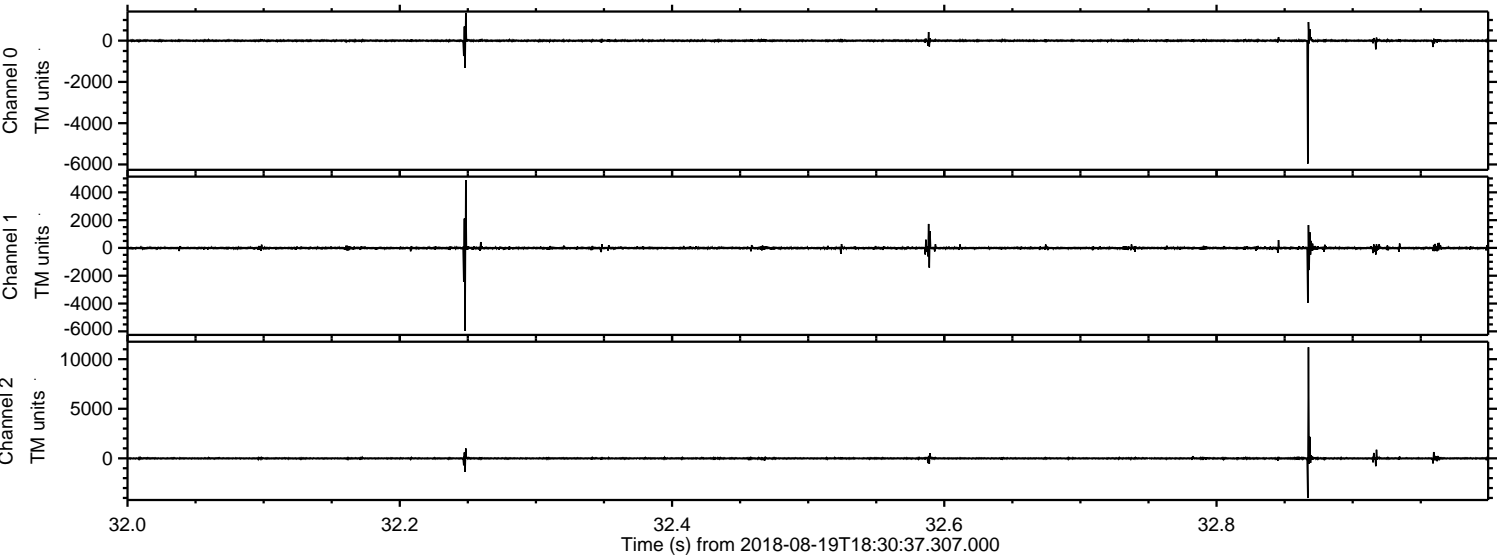



ELMAVAN 3D WAVEFORMS (Measured data sampled at 50 kHz) 50999 packets of 144 samples from 2018-08-19T18:30:37.307.000. Part 101/147

Processed Sun Aug 19 20:39:06 2018 by ELM ver.2012-10-06 from 001\_\_elm20180819\_183036\_\_dat00.bin

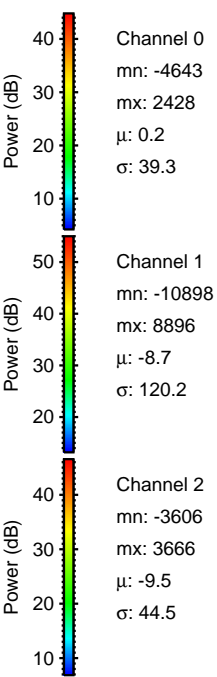
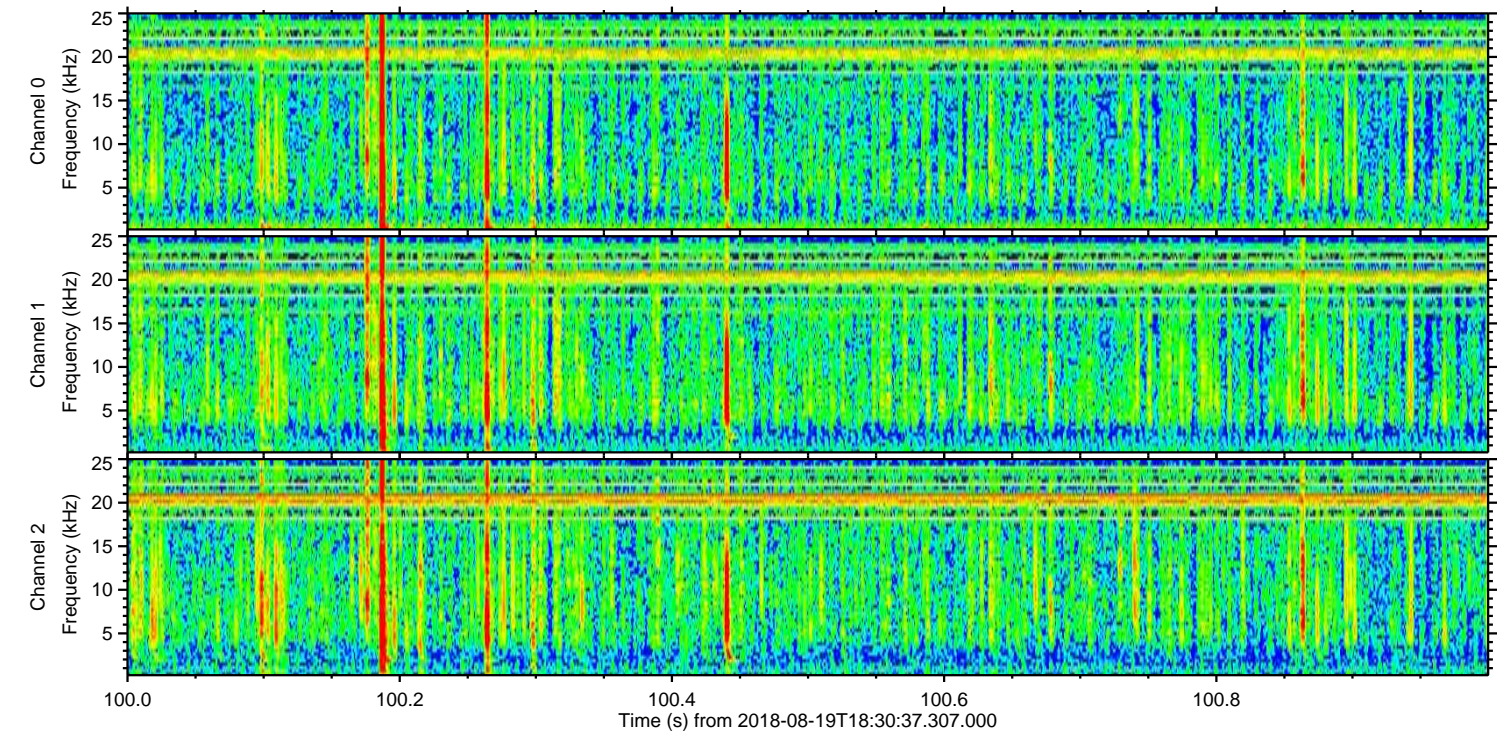
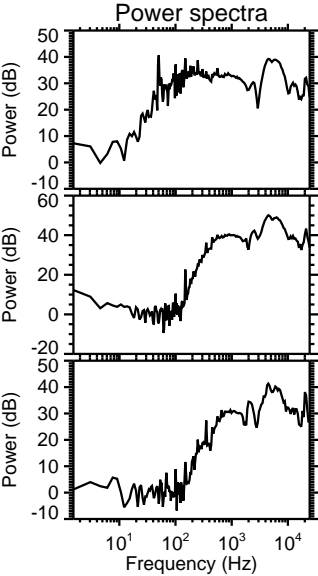
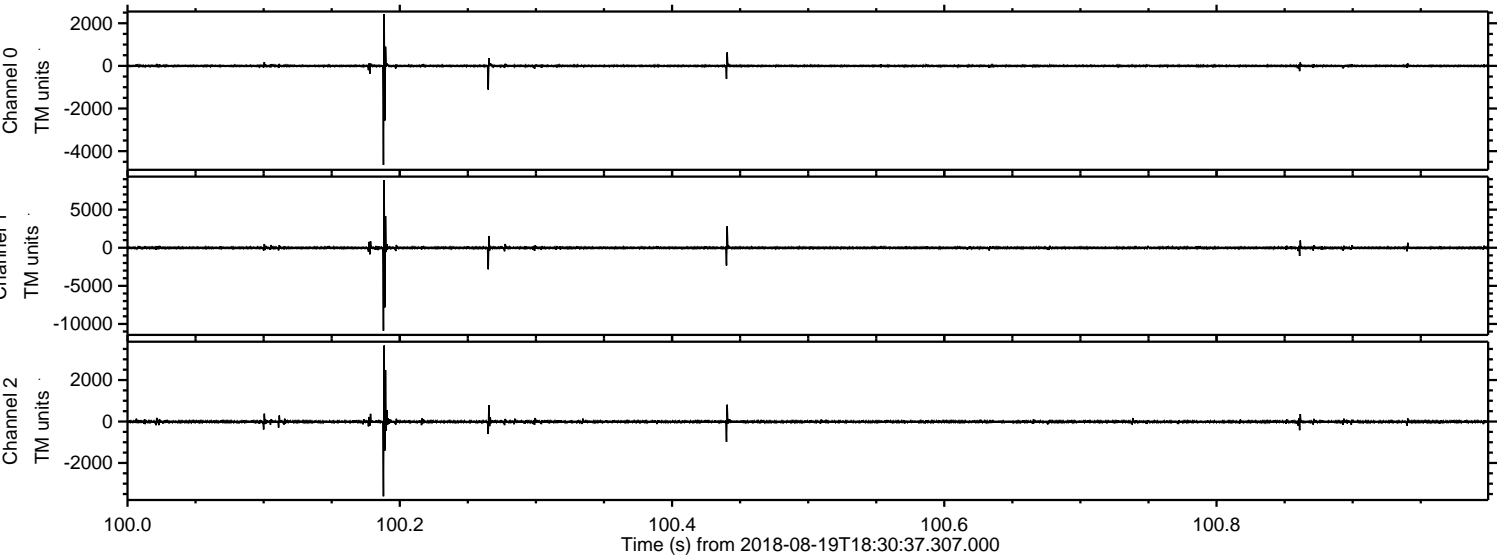



ELMAVAN 3D WAVEFORMS (Measured data sampled at 50 kHz) 50999 packets of 144 samples from 2018-08-19T18:30:37.307.000. Part 132/147

Processed Sun Aug 19 20:39:06 2018 by ELM ver.2012-10-06 from 001\_\_elm20180819\_183036\_\_dat00.bin

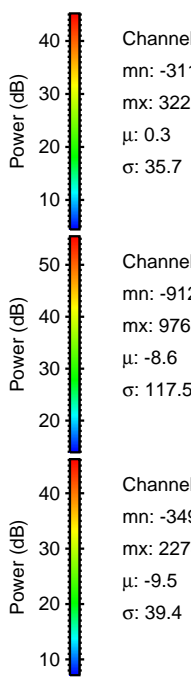
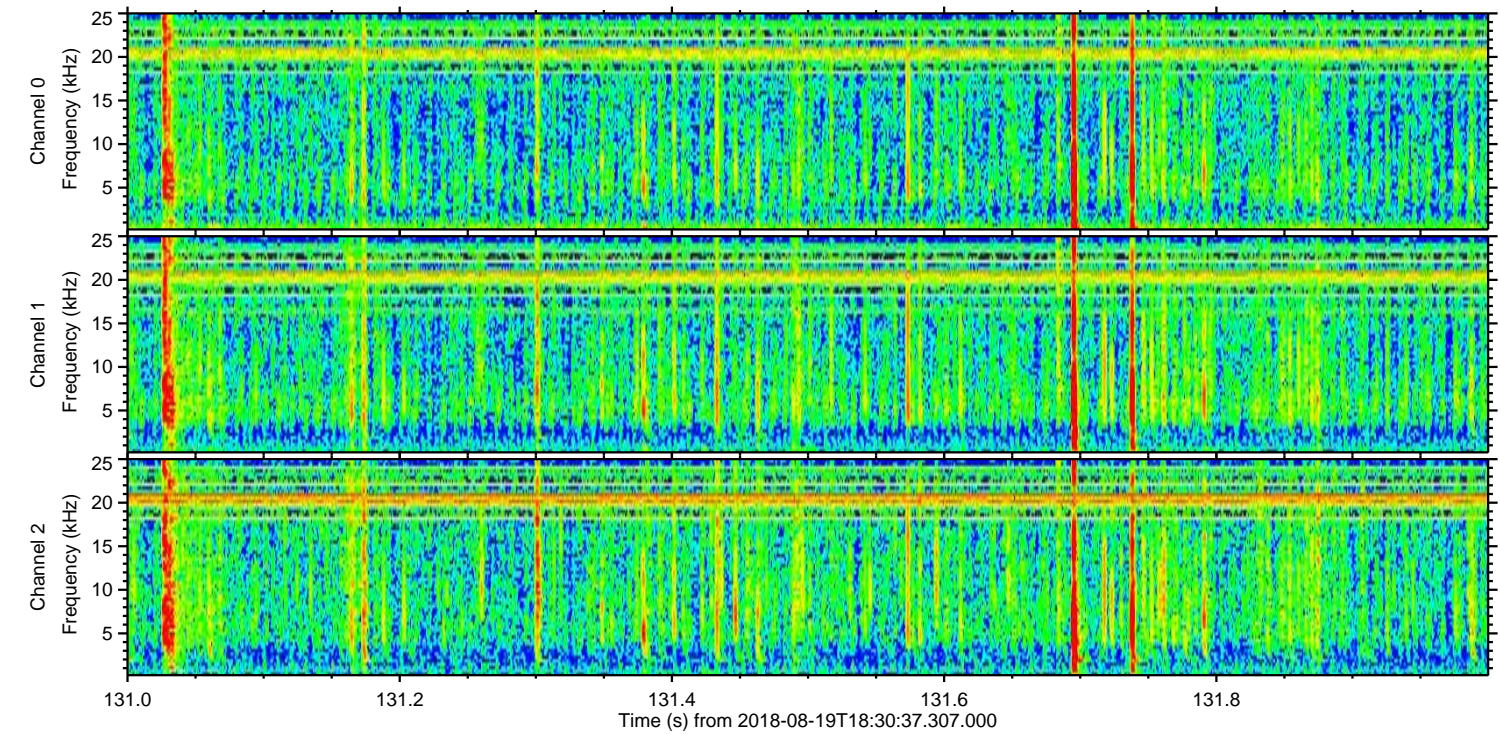
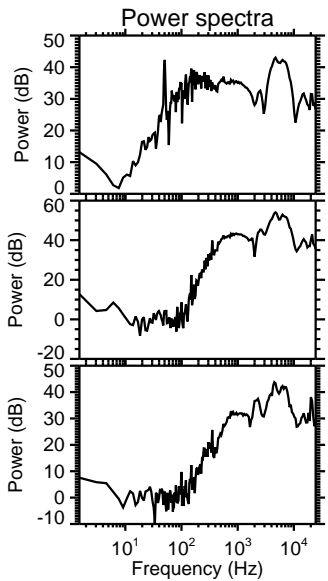
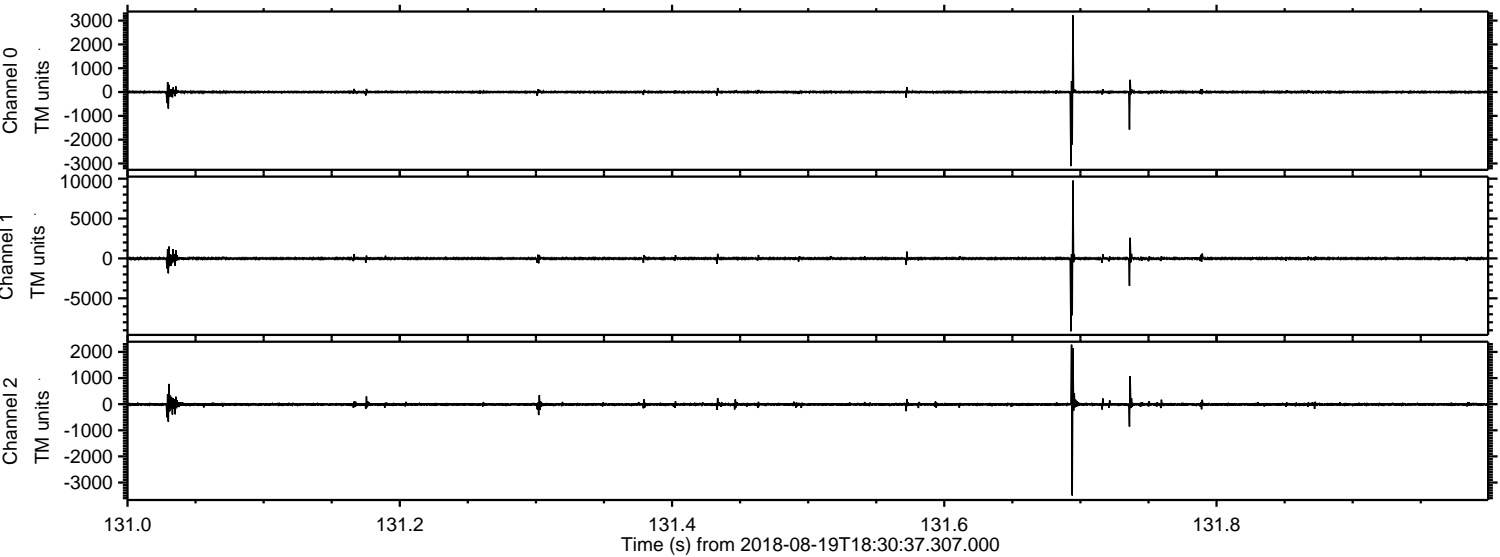

Channel 0  
mn: -3110  
mx: 3221  
 $\mu$ : 0.3  
 $\sigma$ : 35.7

Channel 1  
mn: -9126  
mx: 9766  
 $\mu$ : -8.6  
 $\sigma$ : 117.5

Channel 2  
mn: -3494  
mx: 2278  
 $\mu$ : -9.5  
 $\sigma$ : 39.4



ELMAVAN 3D WAVEFORMS (Measured data sampled at 50 kHz) 50999 packets of 144 samples from 2018-08-19T18:30:37.307.000. Part 131/147

Processed Sun Aug 19 20:39:07 2018 by ELM ver.2012-10-06 from 001\_\_elm20180819\_183036\_\_dat00.bin

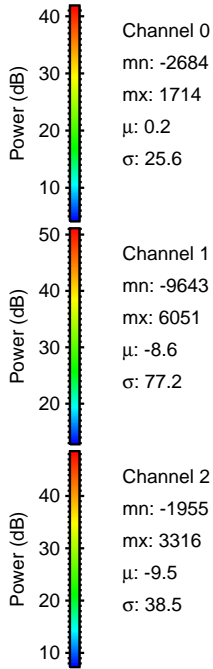
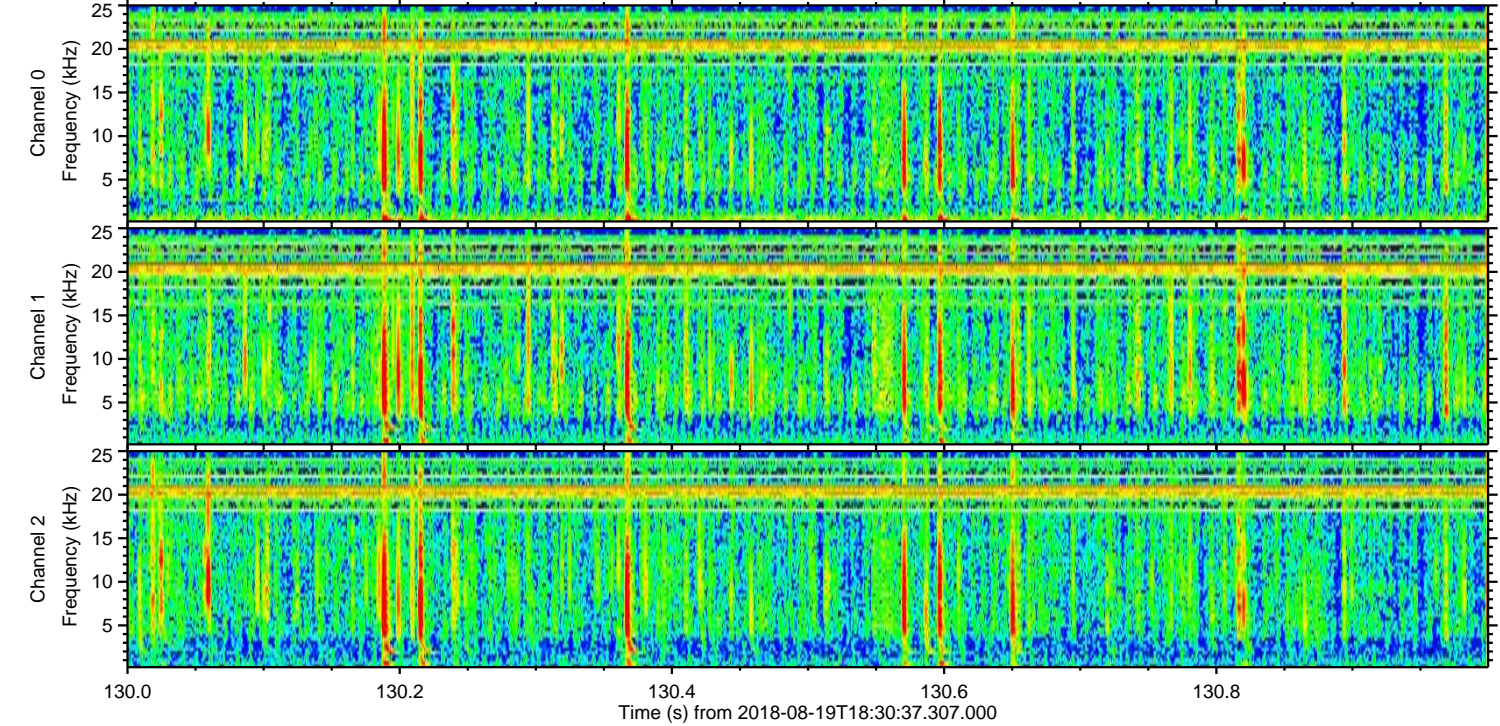
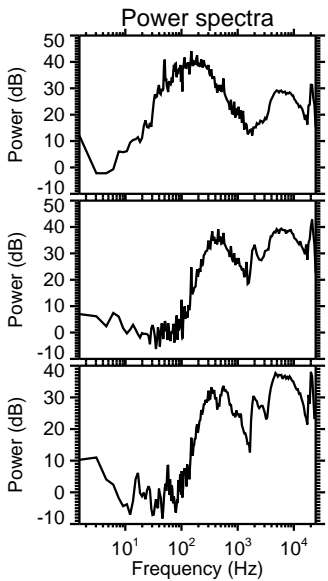
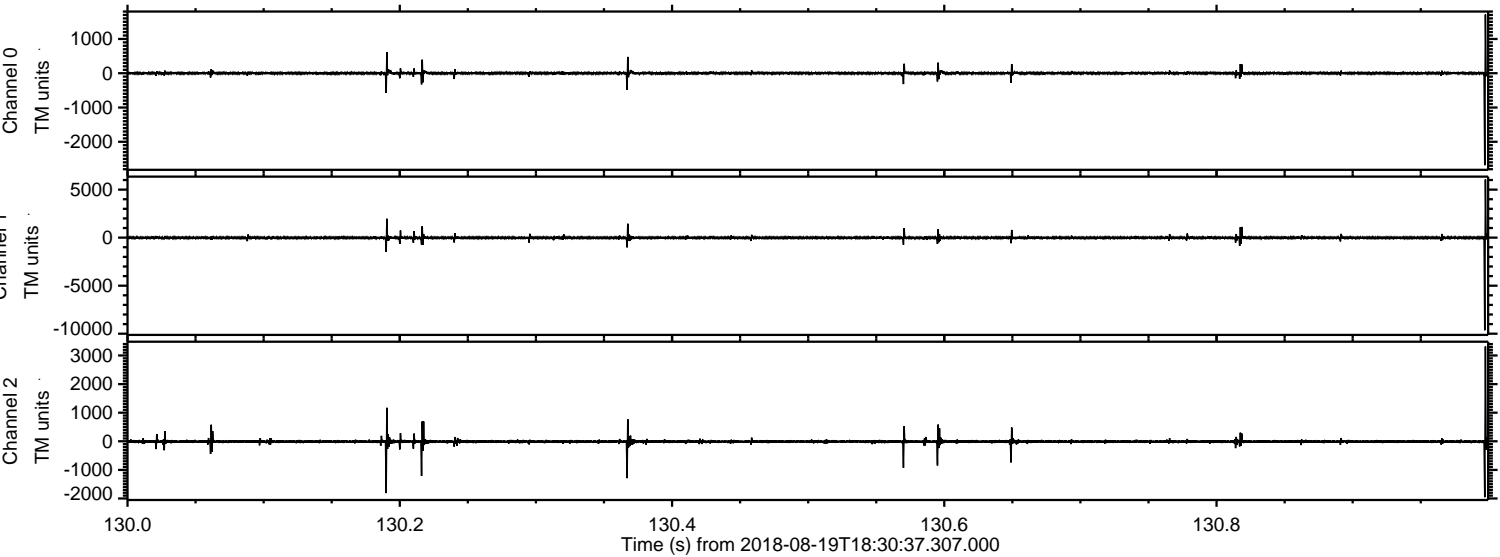



Processed Sun Aug 19 20:39:08 2018 by ELM ver.2012-10-06 from 001\_\_elm20180819\_183036\_\_dat00.bin

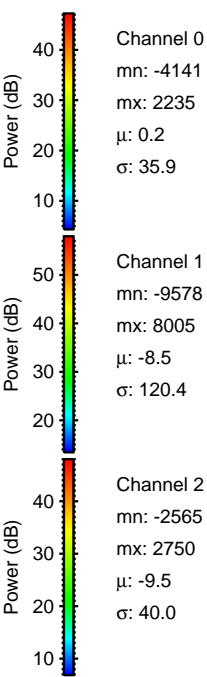
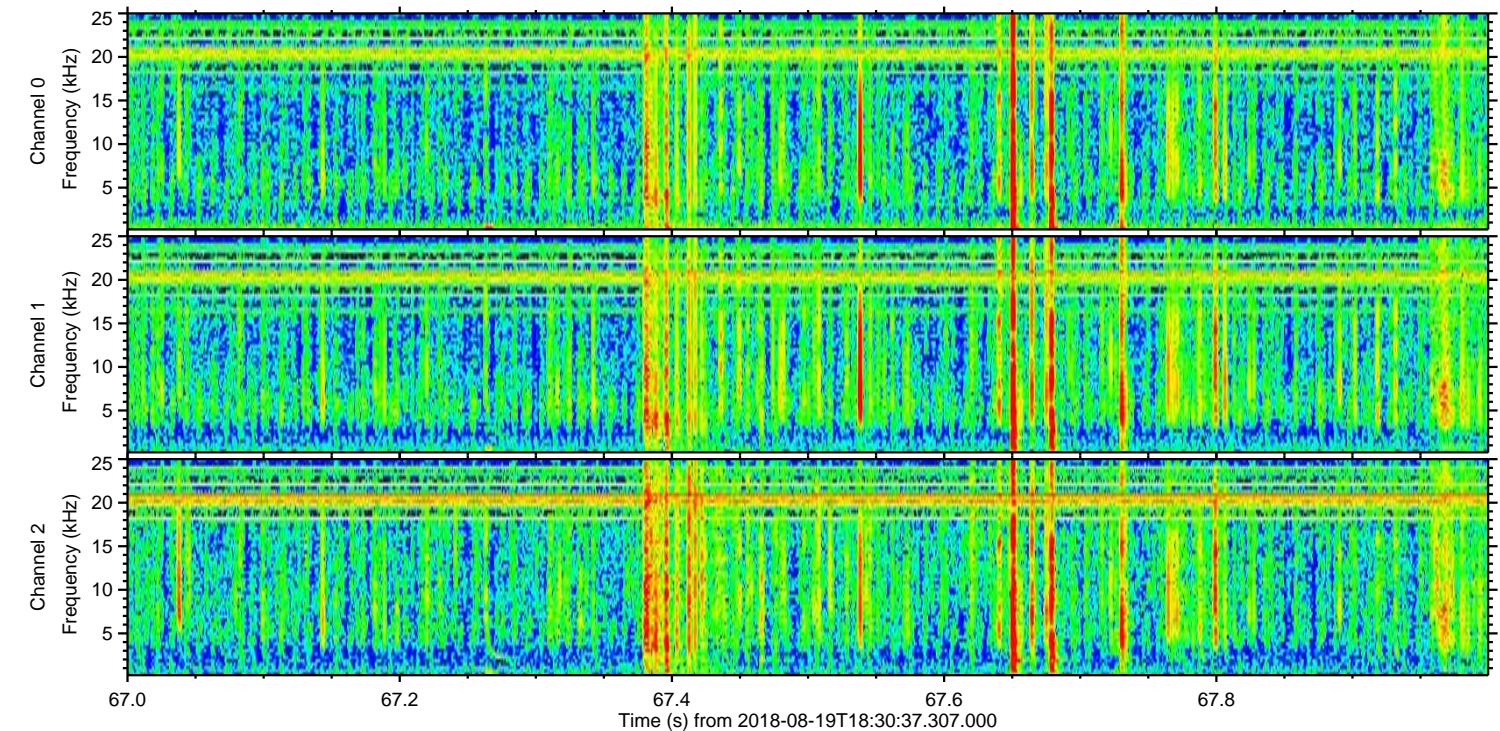
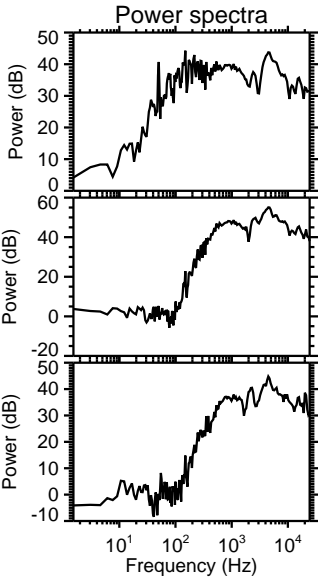
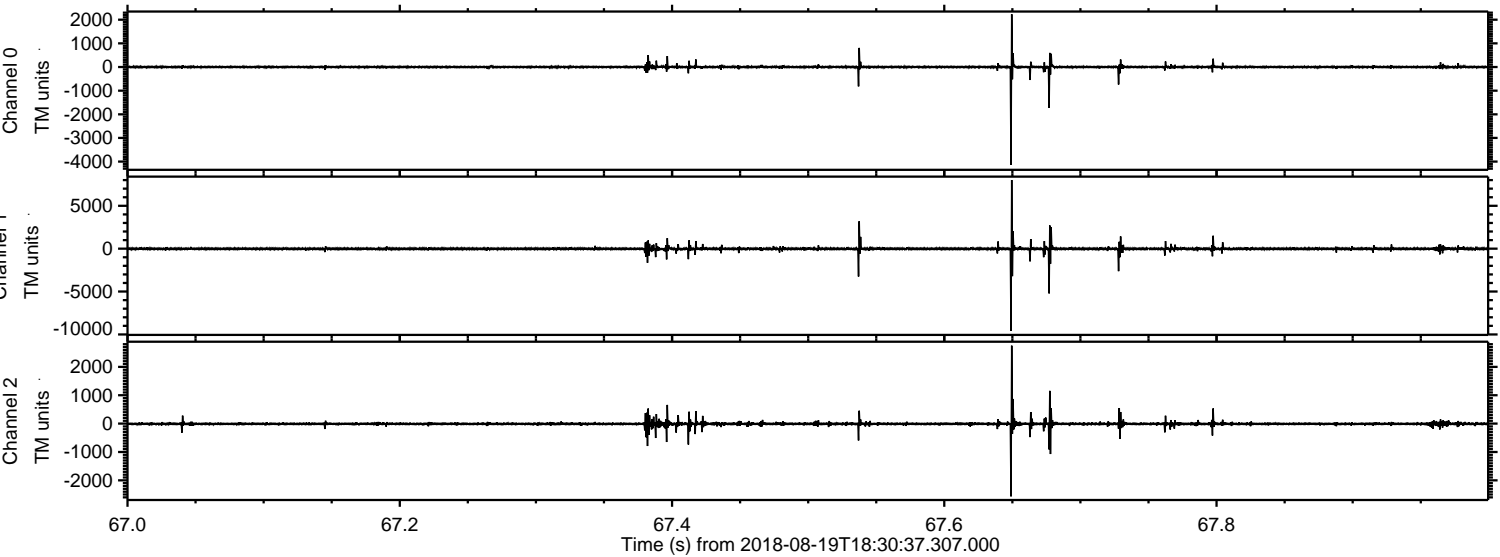

Channel 0  
mn: -4141  
mx: 2235  
 $\mu$ : 0.2  
 $\sigma$ : 35.9

Channel 1  
mn: -9578  
mx: 8005  
 $\mu$ : -8.5  
 $\sigma$ : 120.4

Channel 2  
mn: -2565  
mx: 2750  
 $\mu$ : -9.5  
 $\sigma$ : 40.0



Processed Sun Aug 19 20:39:08 2018 by ELM ver.2012-10-06 from 001\_\_elm20180819\_183036\_\_dat00.bin

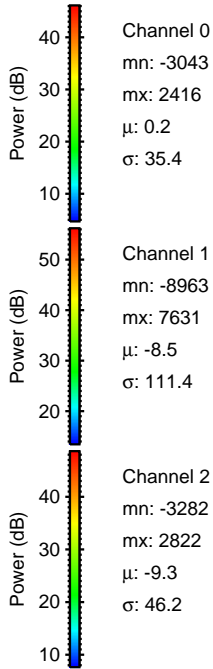
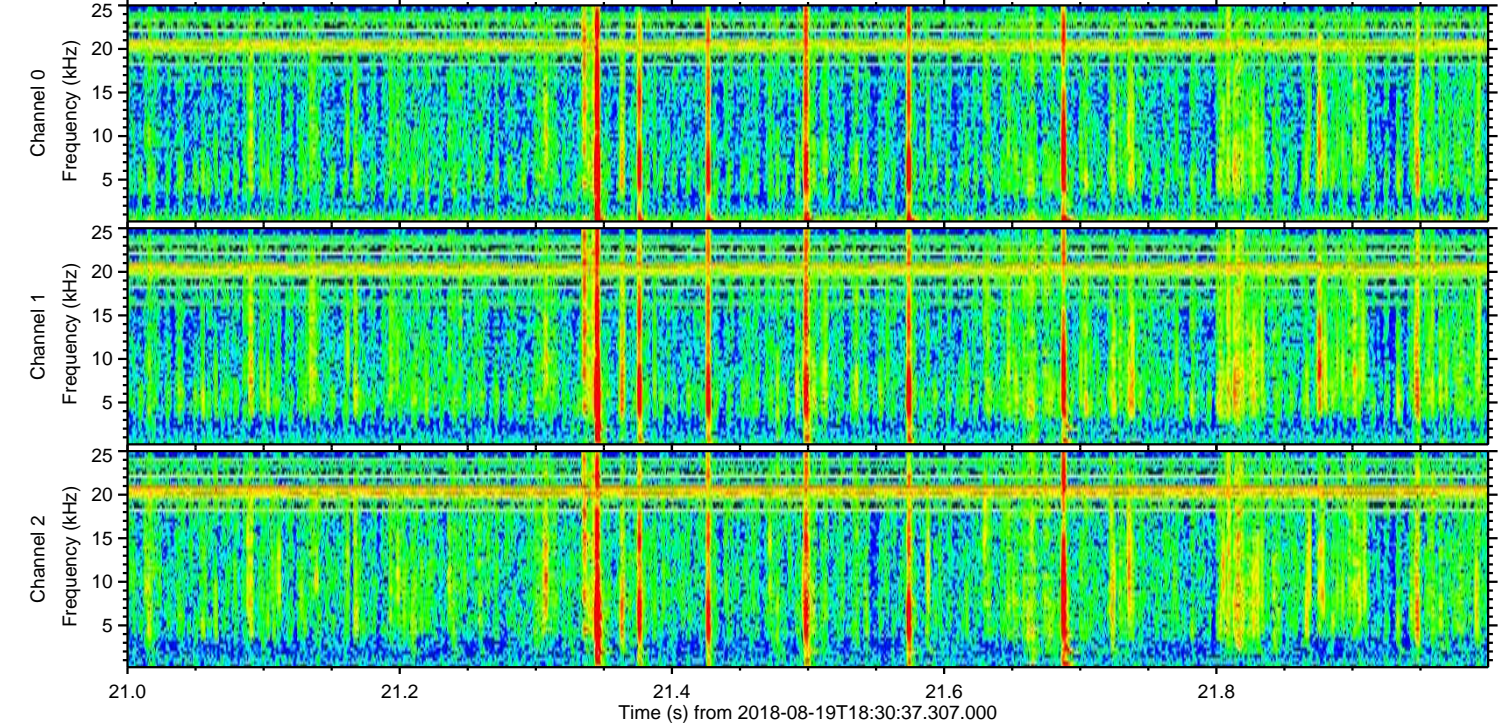
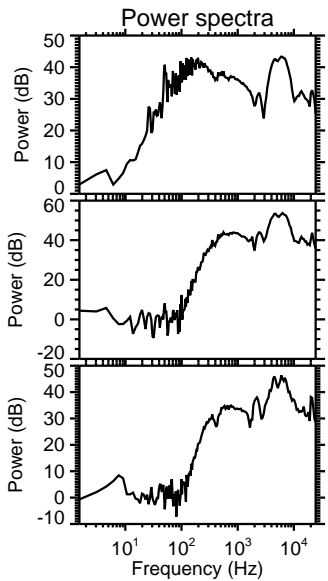
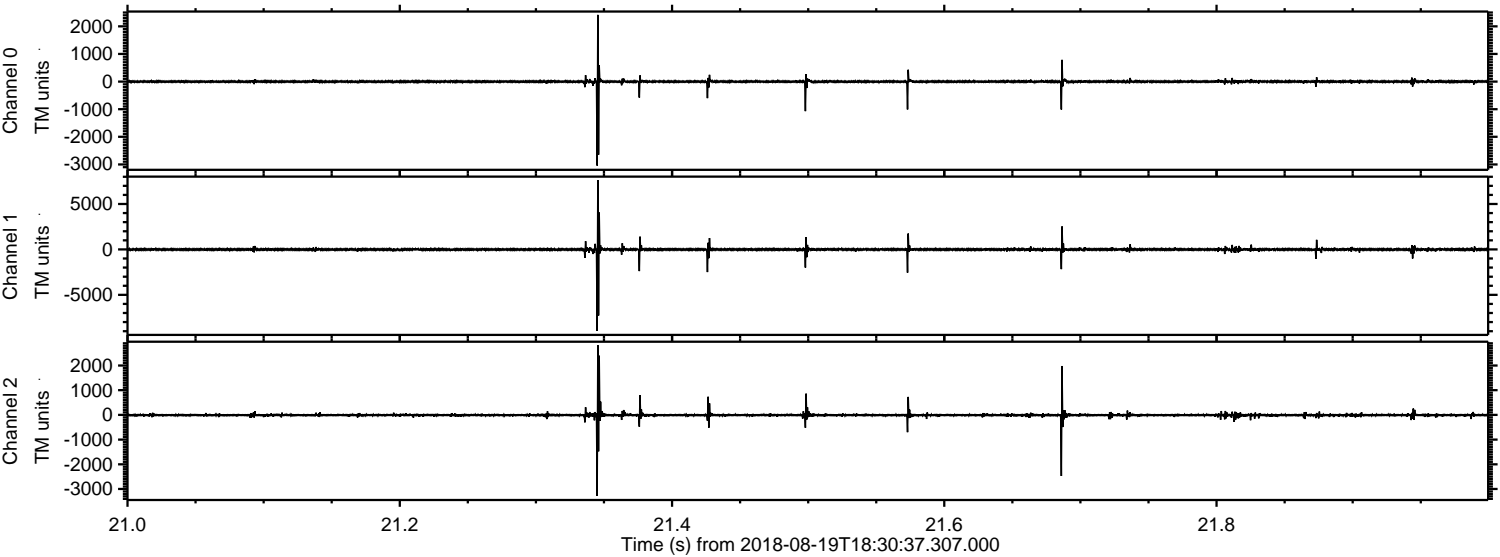



Processed Sun Aug 19 20:39:09 2018 by ELM ver.2012-10-06 from 001\_\_elm20180819\_183036\_\_dat00.bin

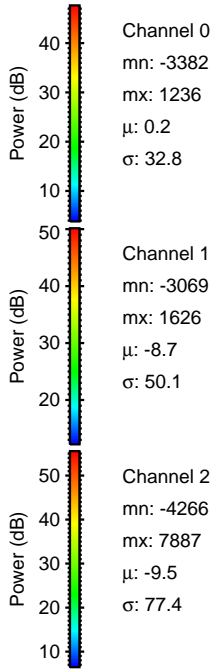
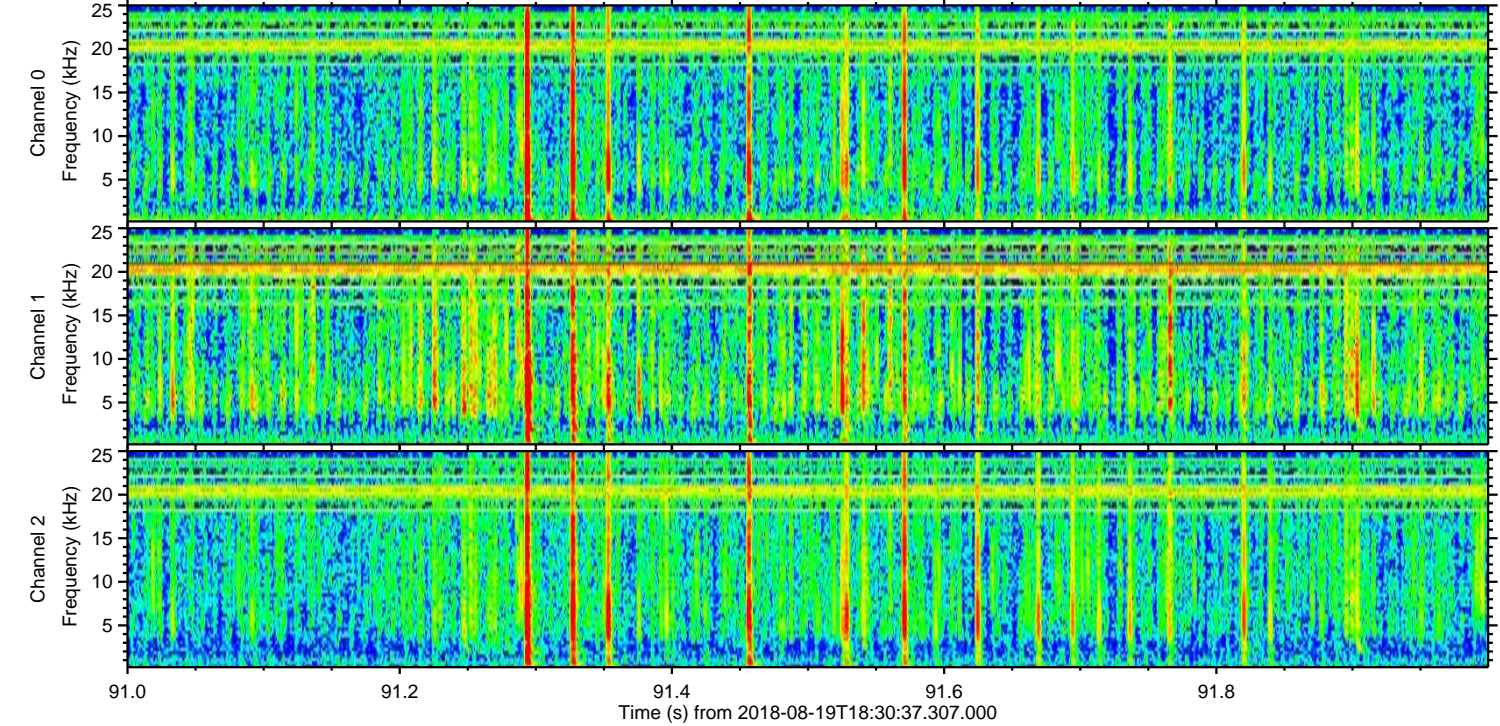
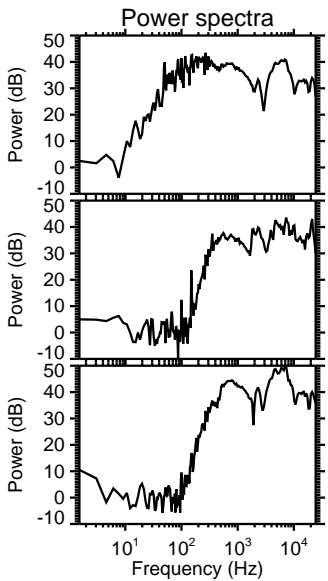
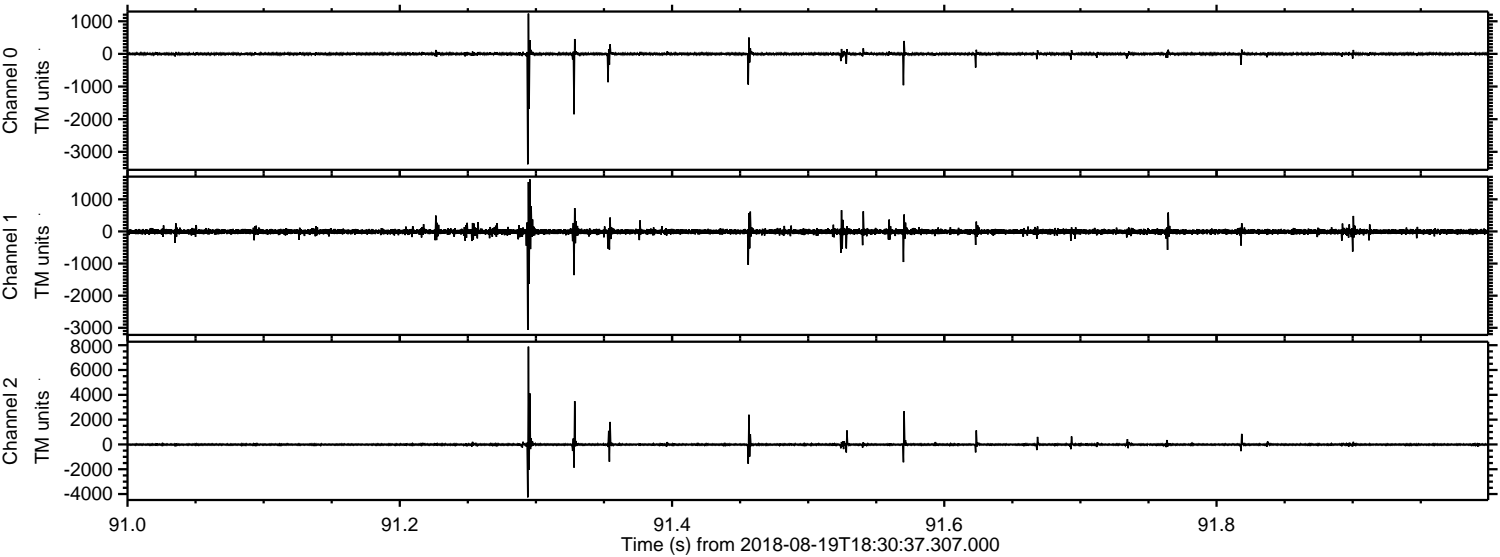



Processed Sun Aug 19 20:39:10 2018 by ELM ver.2012-10-06 from 001\_\_elm20180819\_183036\_\_dat00.bin

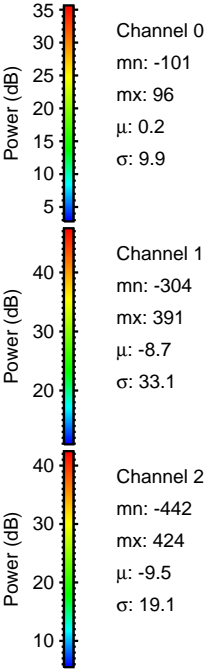
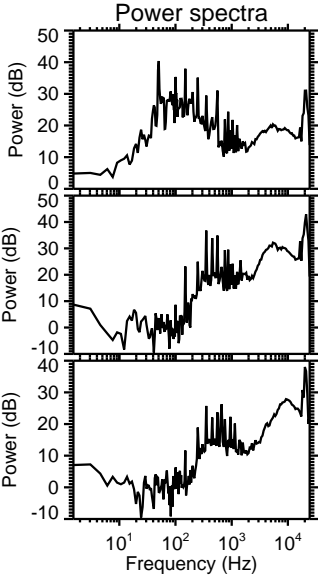
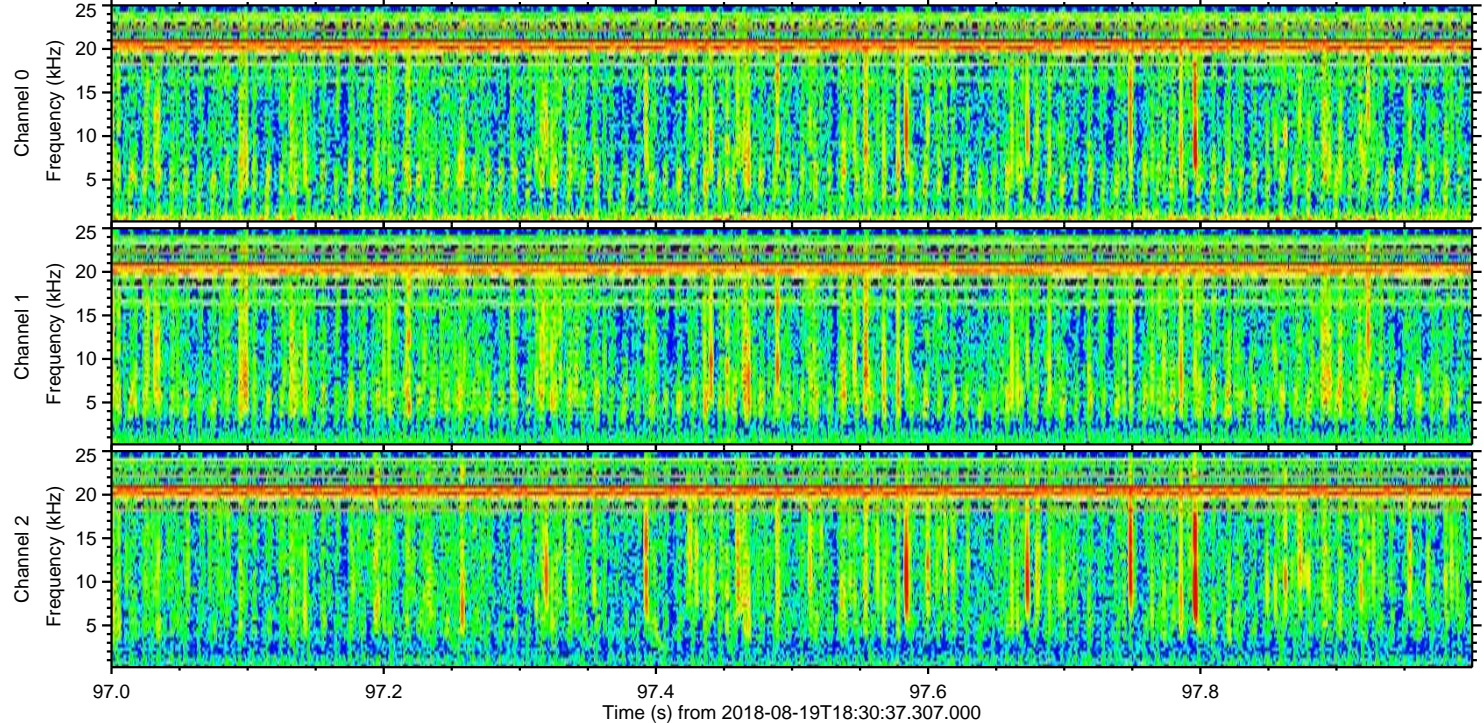
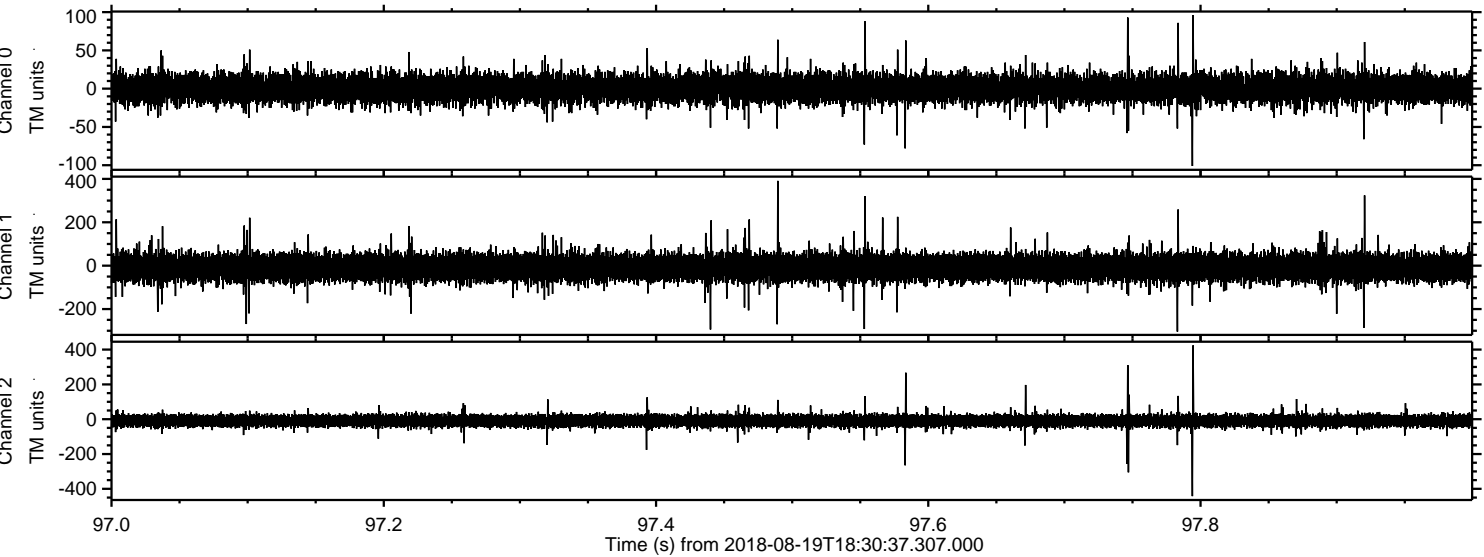

Channel 0  
mn: -101  
mx: 96  
 $\mu$ : 0.2  
 $\sigma$ : 9.9

Channel 1  
mn: -304  
mx: 391  
 $\mu$ : -8.7  
 $\sigma$ : 33.1

Channel 2  
mn: -442  
mx: 424  
 $\mu$ : -9.5  
 $\sigma$ : 19.1