

ELMAVAN 3D WAVEFORMS (Measured data sampled at 50 kHz) 51000 packets of 144 samples from 2018-08-19T16:35:32.770.000.

Processed Sun Aug 19 18:43:44 2018 by ELM ver.2012-10-06 from 001__elm20180819_163531__dat00.bin

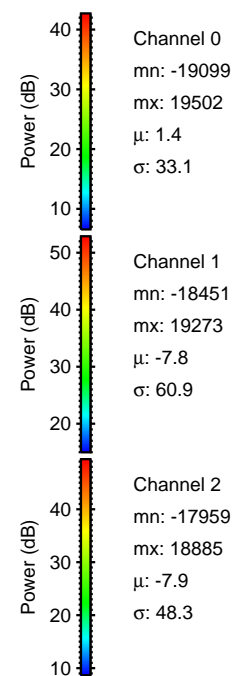

Processed Sun Aug 19 18:43:50 2018 by ELM ver.2012-10-06 from 001__elm20180819_163531__dat00.bin

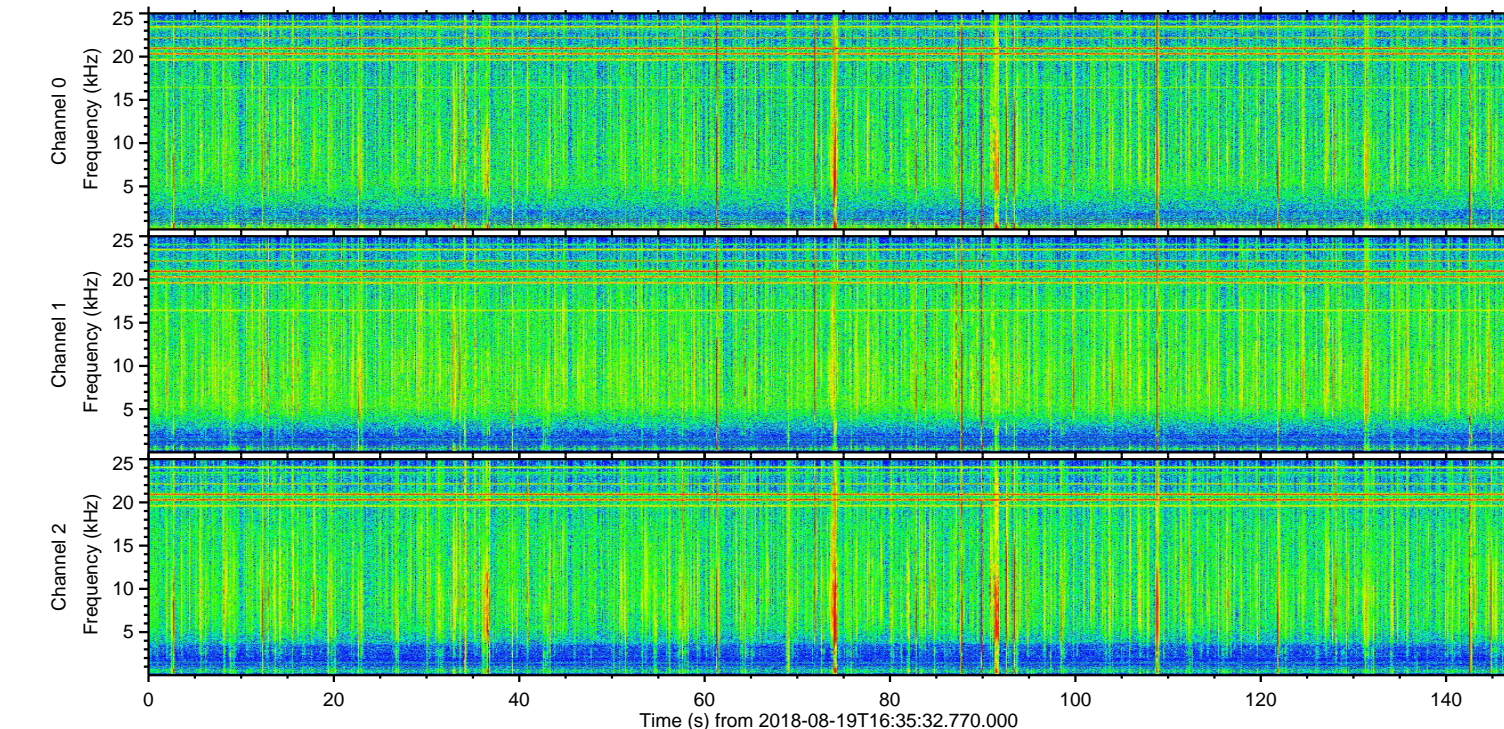
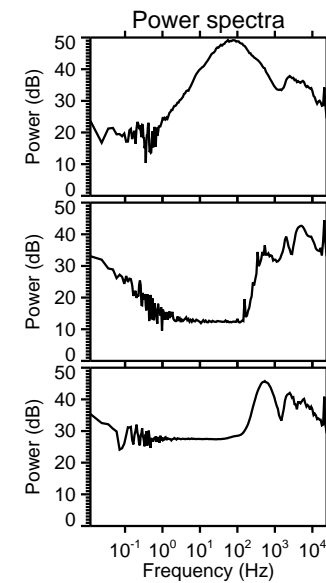
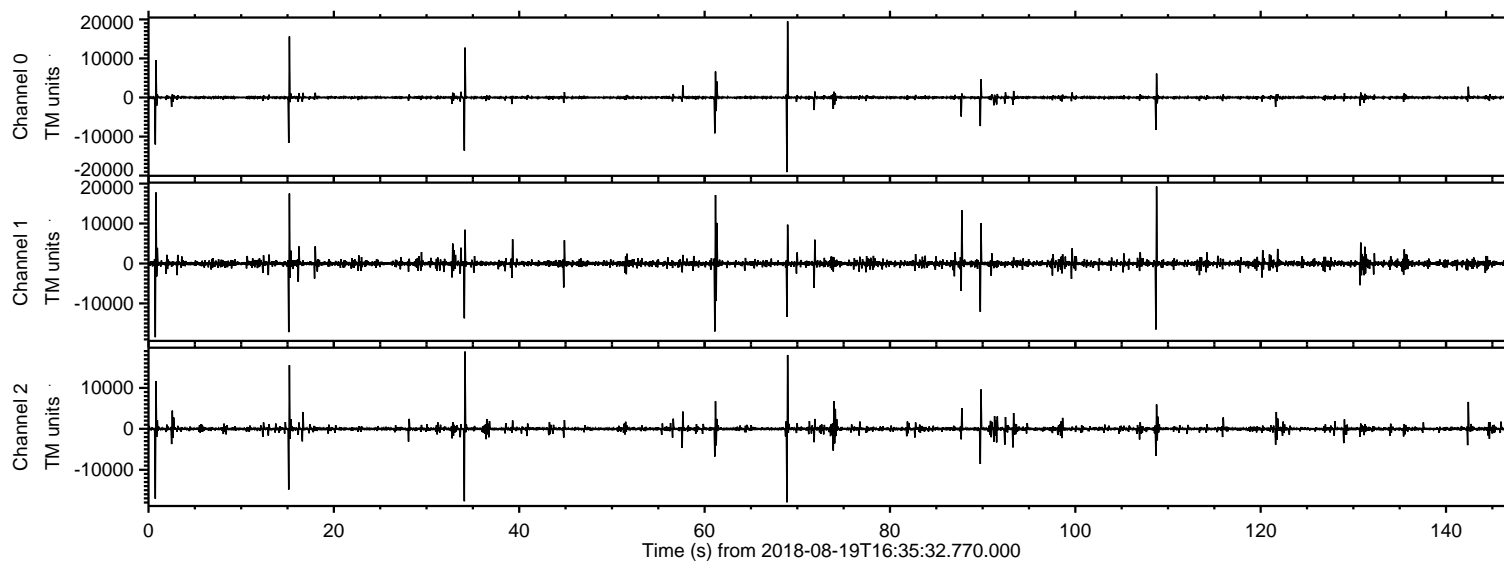
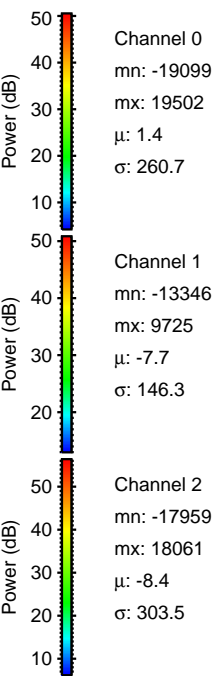
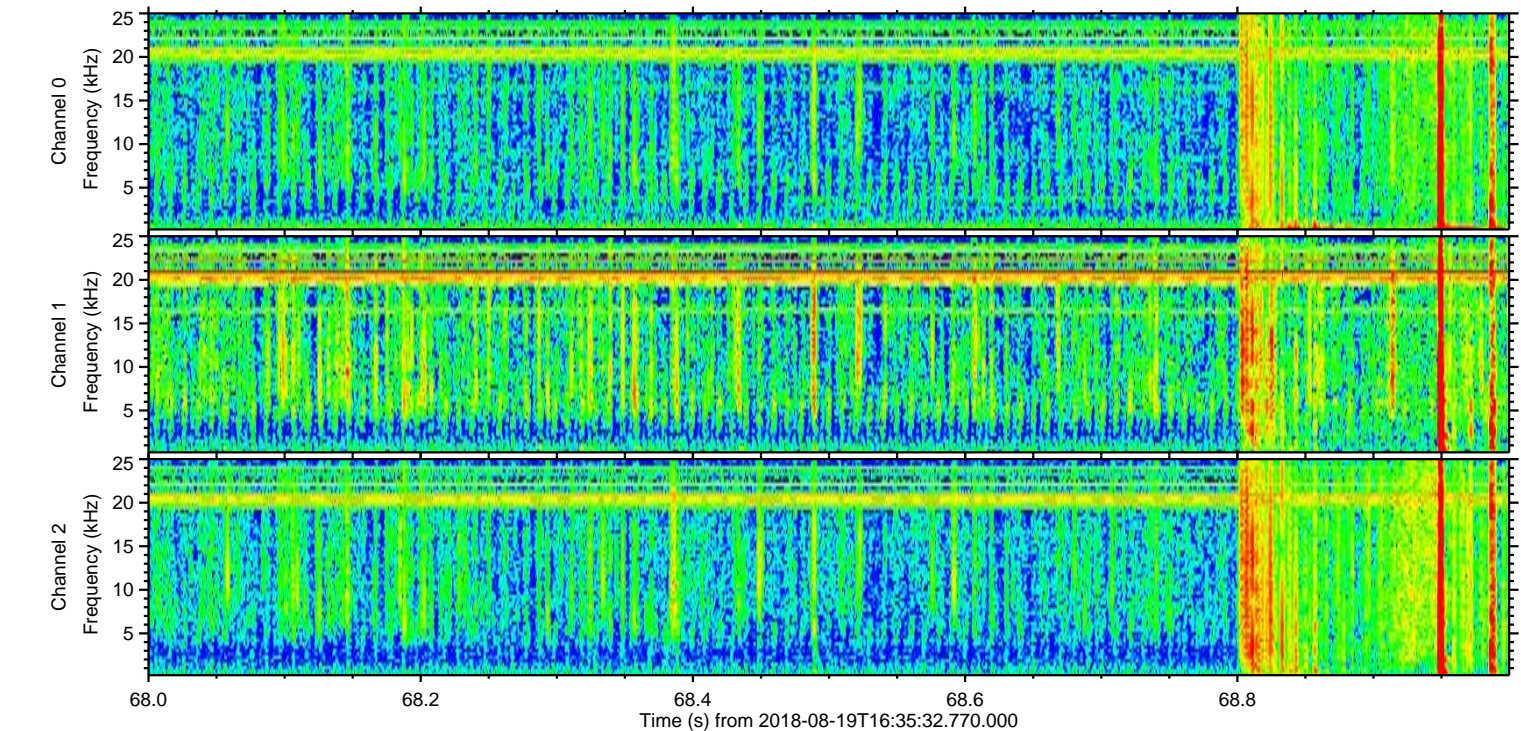
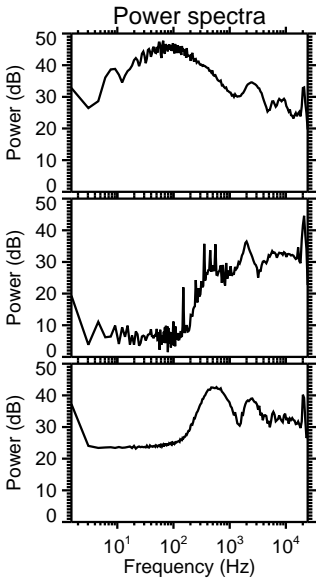
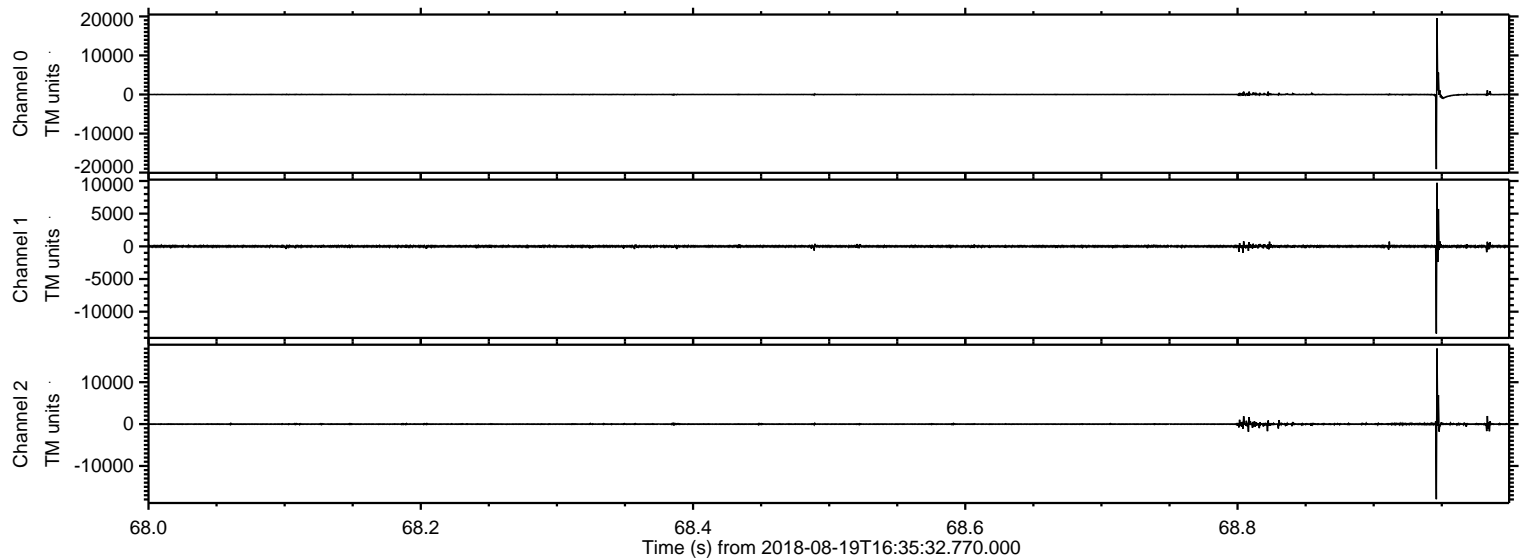

ELMAVAN 3D WAVEFORMS (Measured data sampled at 50 kHz) 51000 packets of 144 samples from 2018-08-19T16:35:32.770.000. Part 109/147

Processed Sun Aug 19 18:43:51 2018 by ELM ver.2012-10-06 from 001__elm20180819_163531__dat00.bin

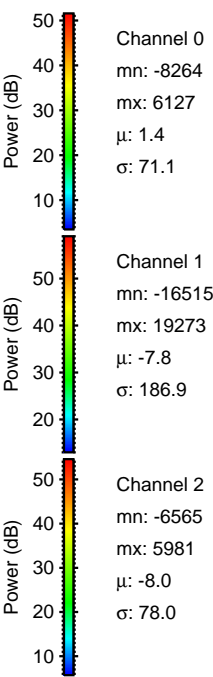
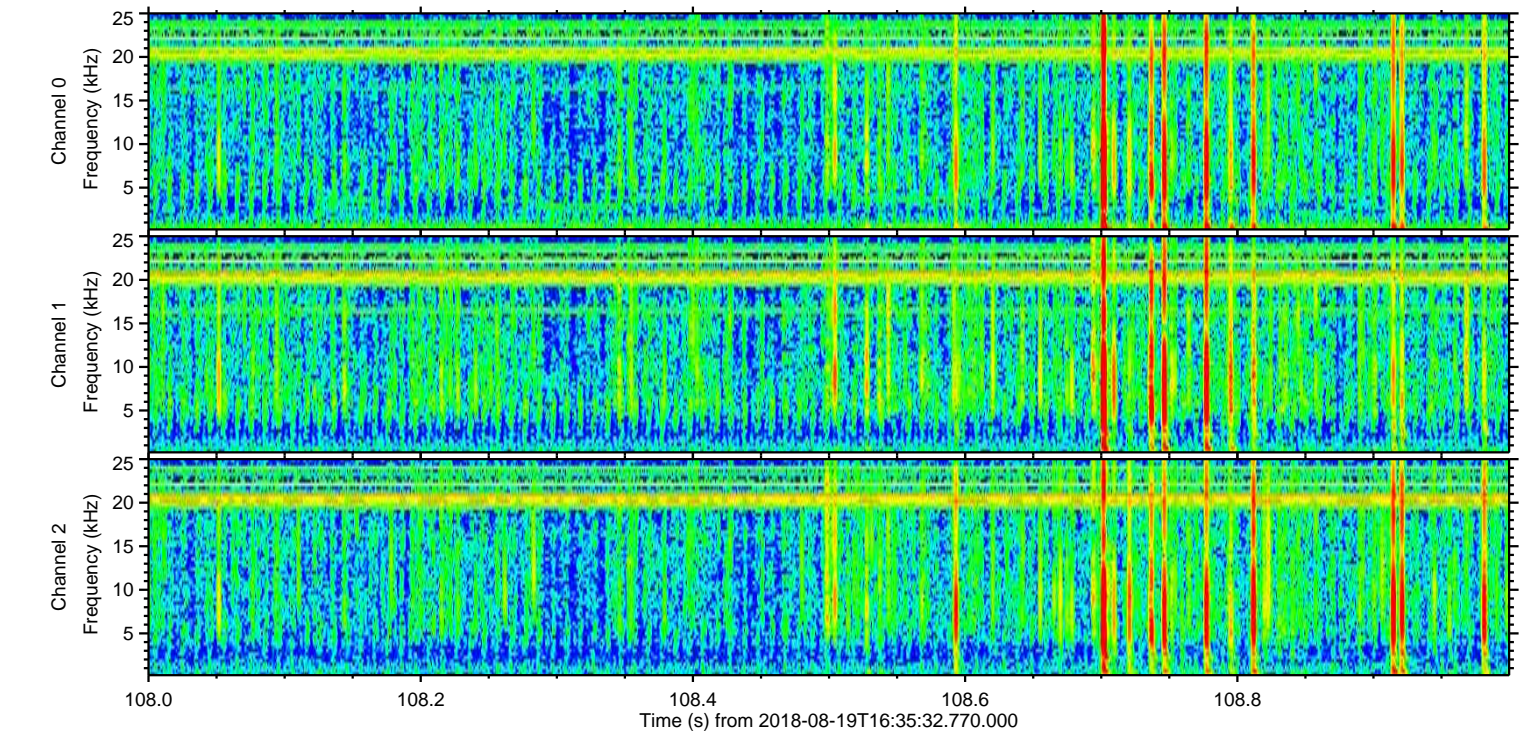
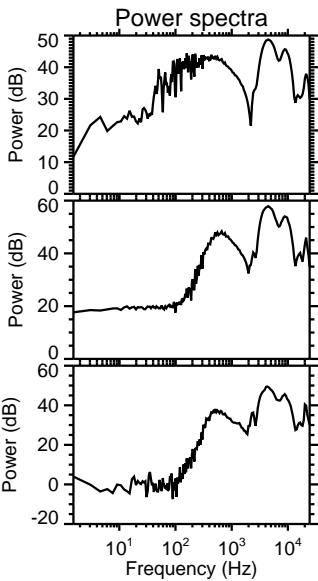
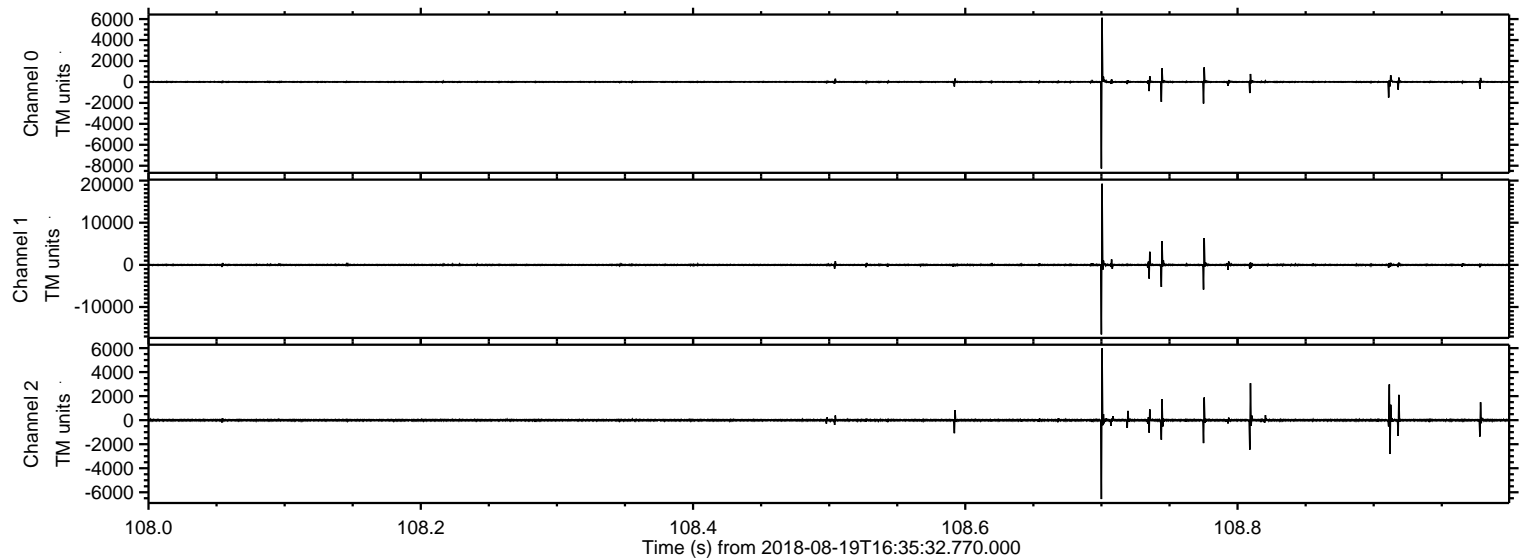

Processed Sun Aug 19 18:43:51 2018 by ELM ver.2012-10-06 from 001__elm20180819_163531__dat00.bin

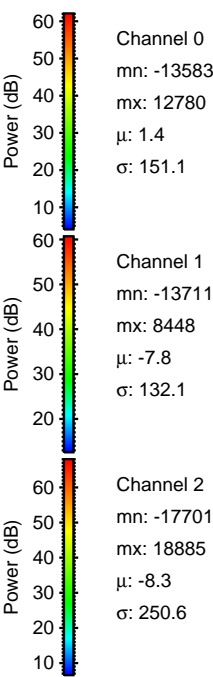
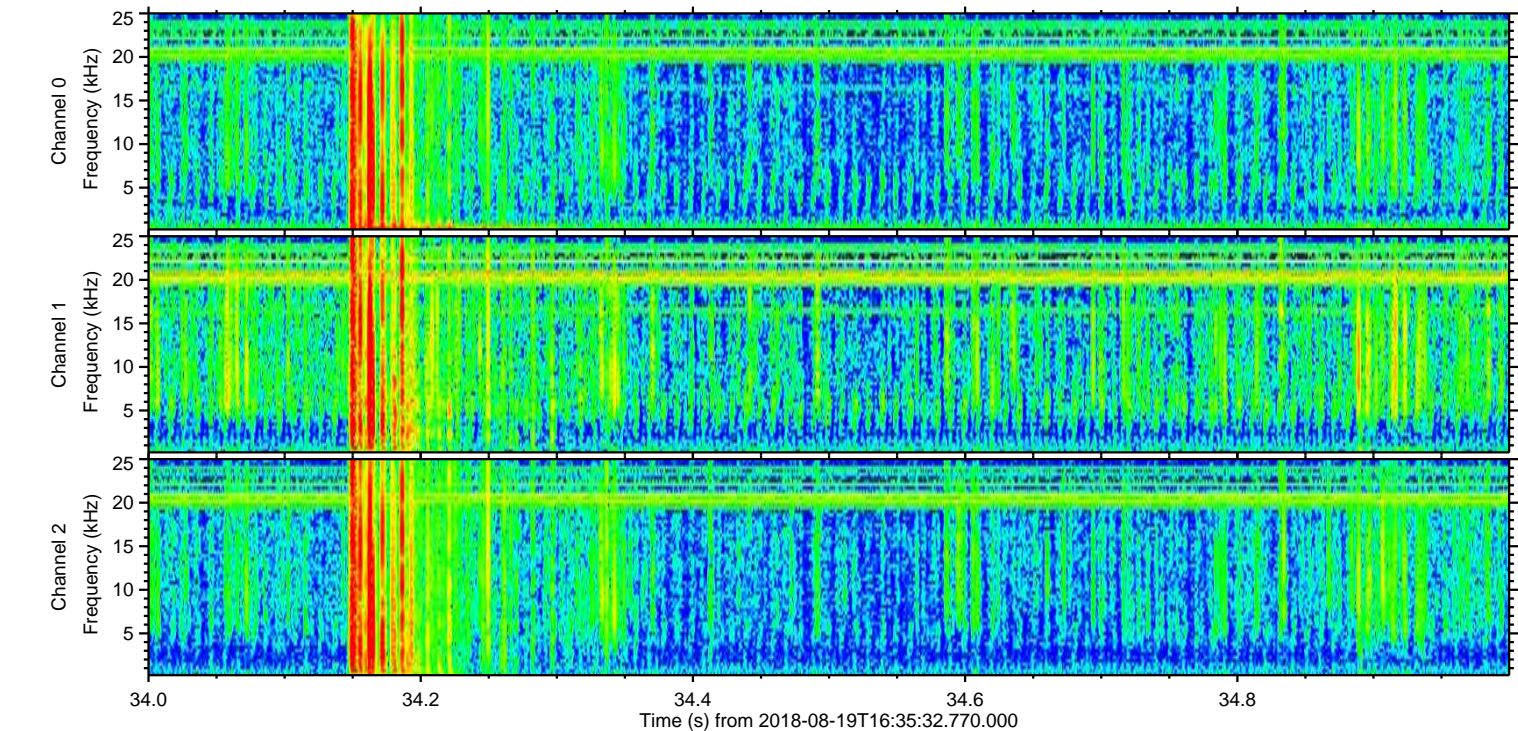
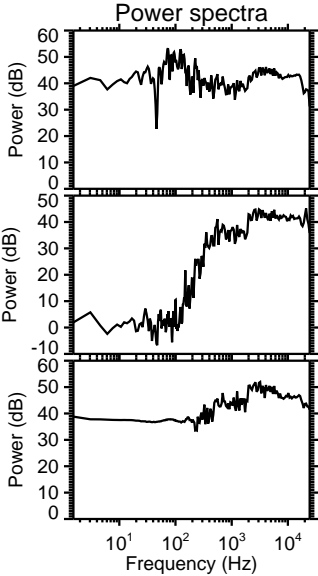
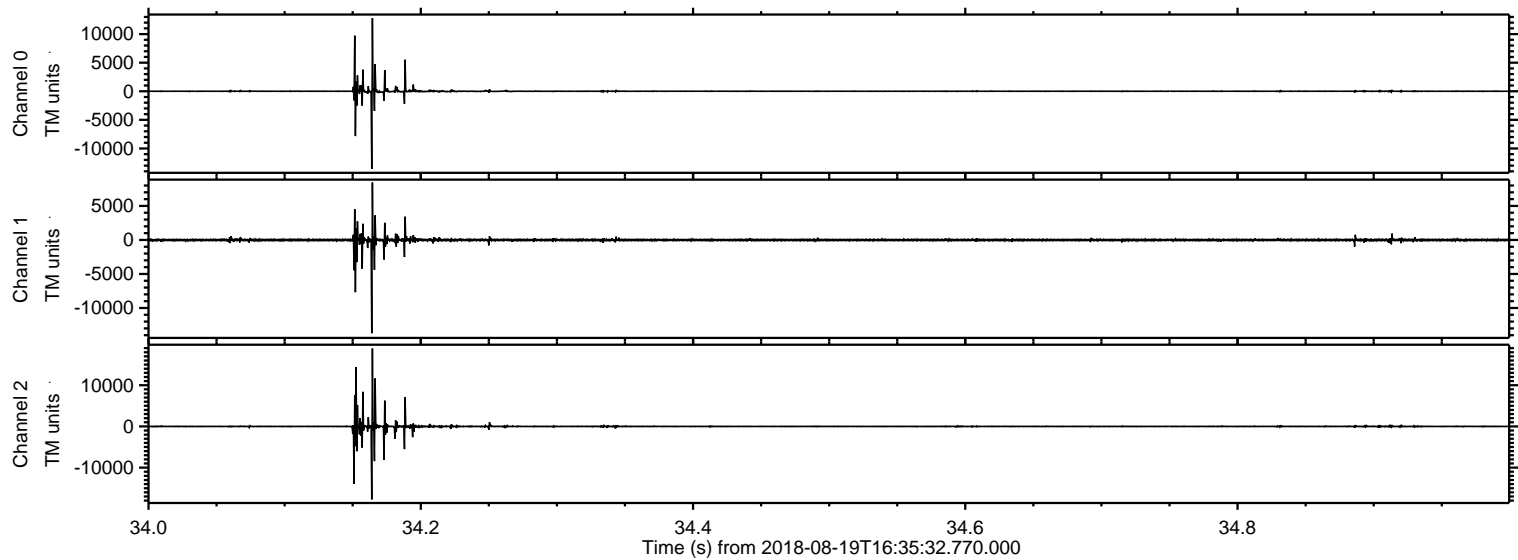

ELMAVAN 3D WAVEFORMS (Measured data sampled at 50 kHz) 51000 packets of 144 samples from 2018-08-19T16:35:32.770.000. Part 1/147

Processed Sun Aug 19 18:43:52 2018 by ELM ver.2012-10-06 from 001__elm20180819_163531__dat00.bin

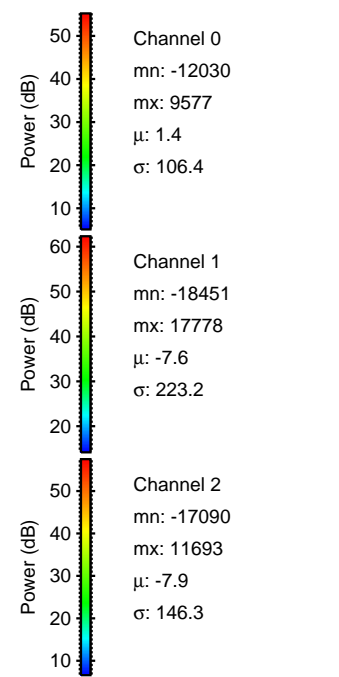
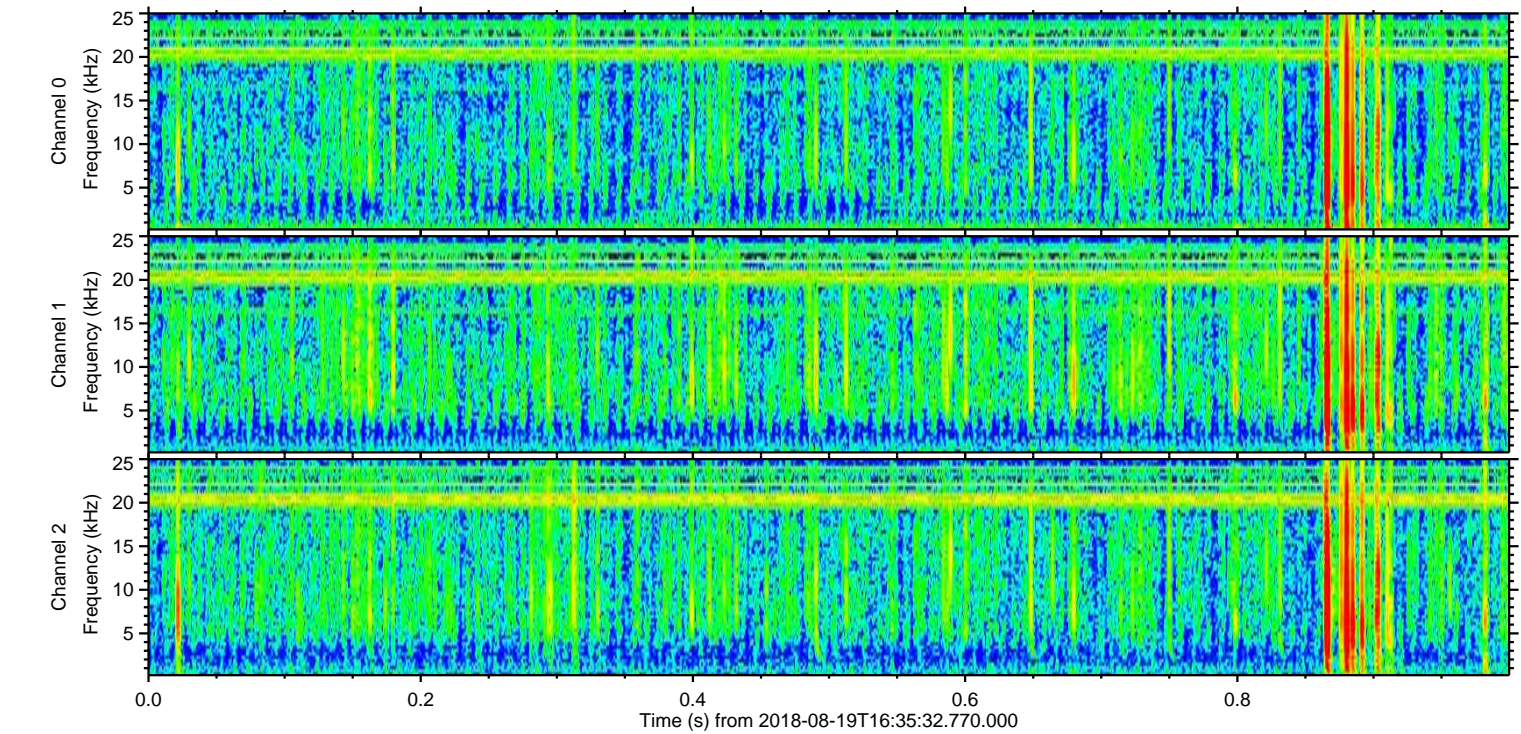
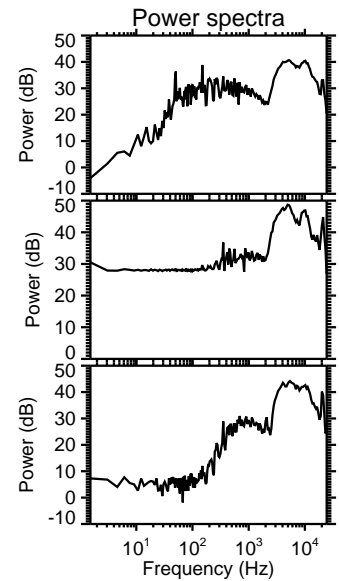
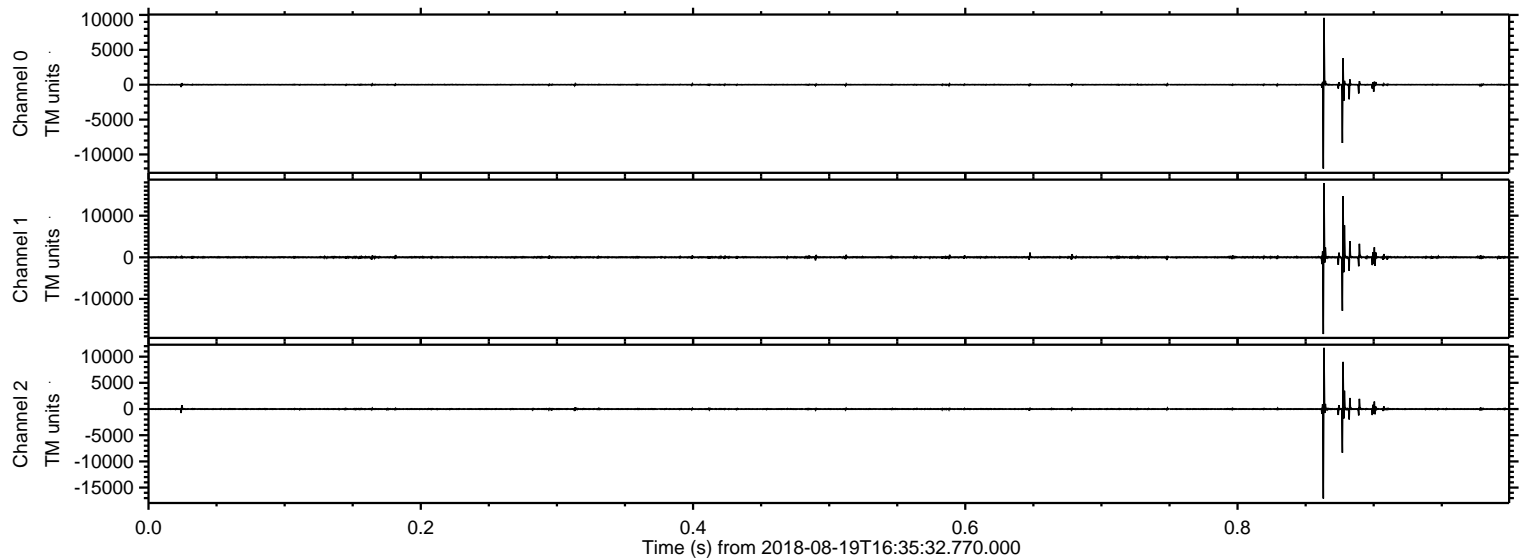

Processed Sun Aug 19 18:43:52 2018 by ELM ver.2012-10-06 from 001__elm20180819_163531__dat00.bin

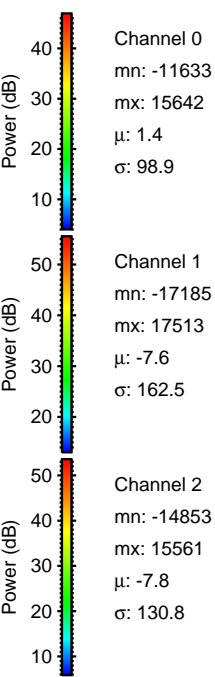
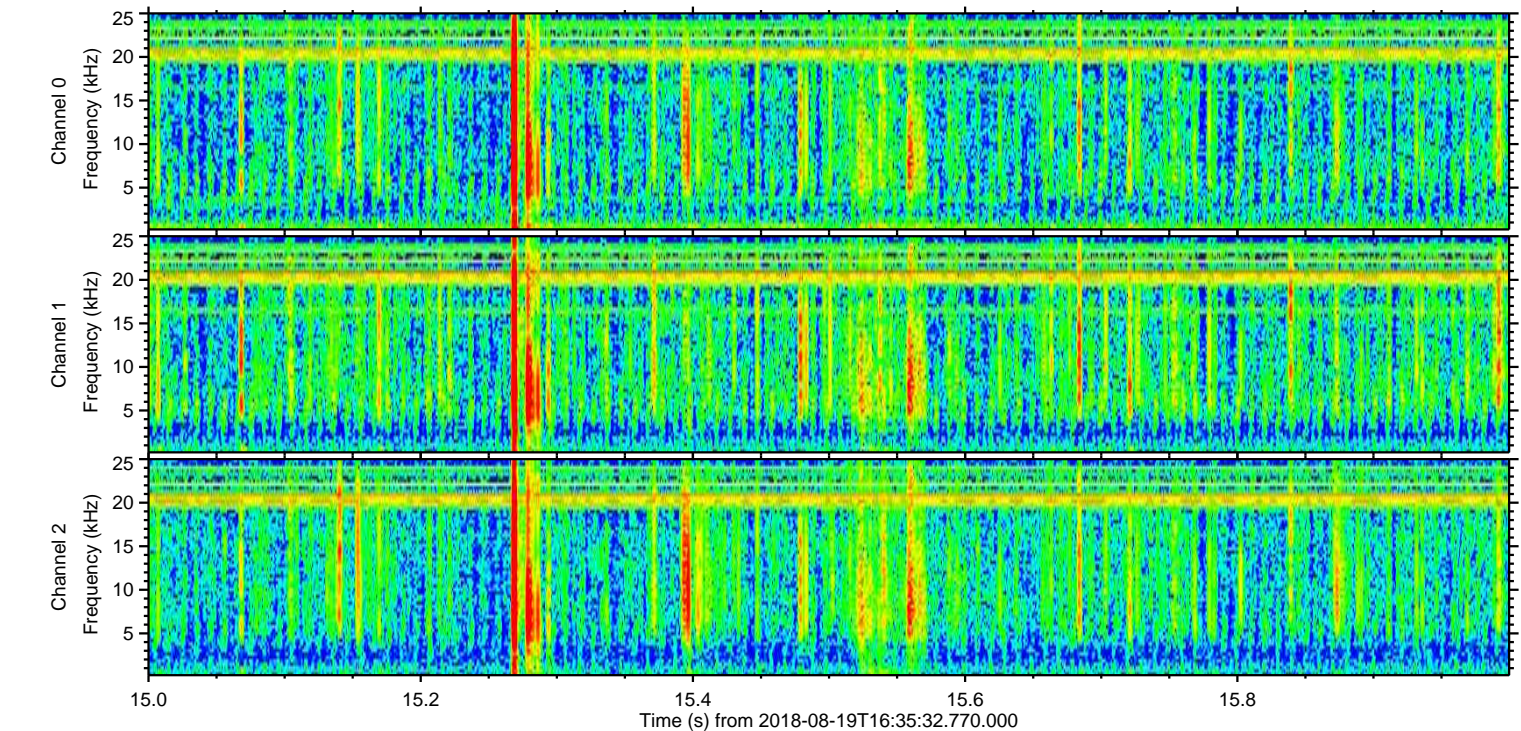
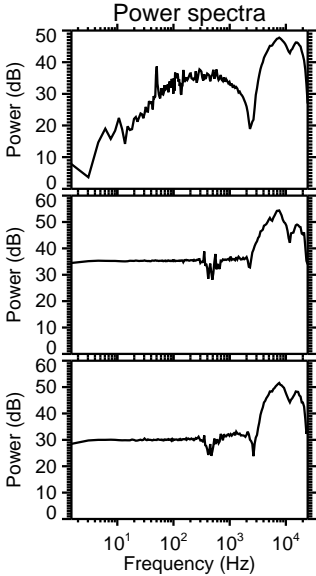
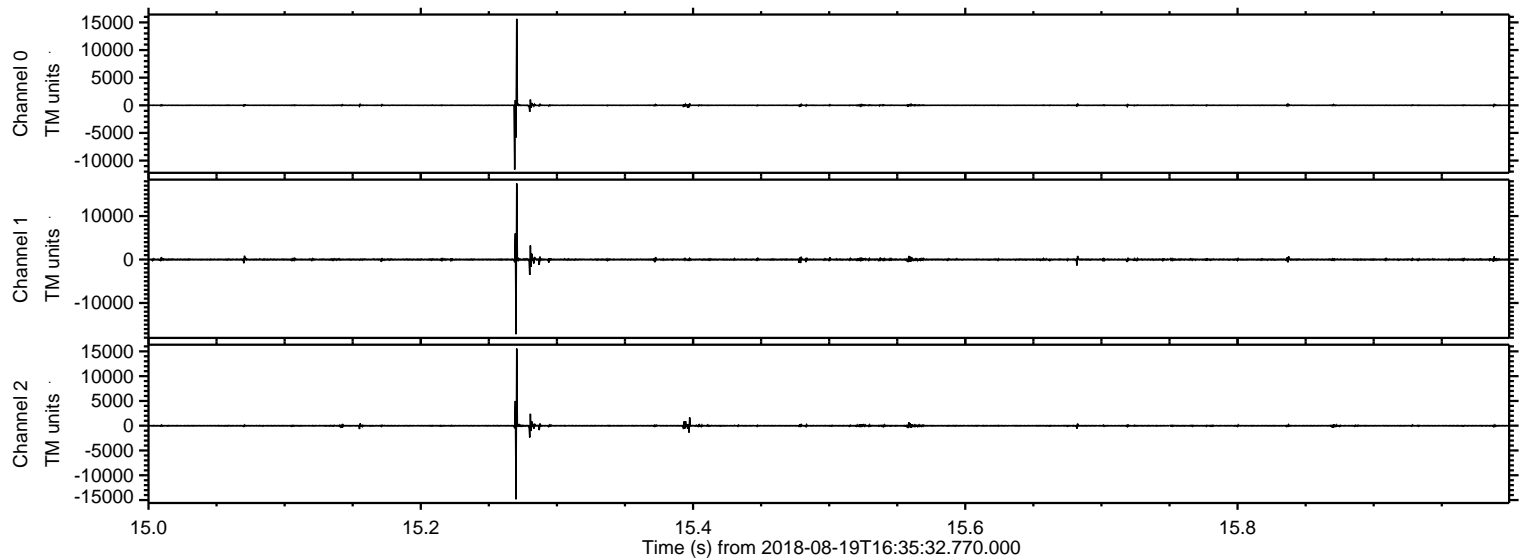

Processed Sun Aug 19 18:43:53 2018 by ELM ver.2012-10-06 from 001__elm20180819_163531__dat00.bin

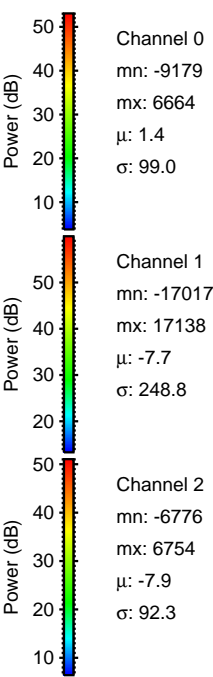
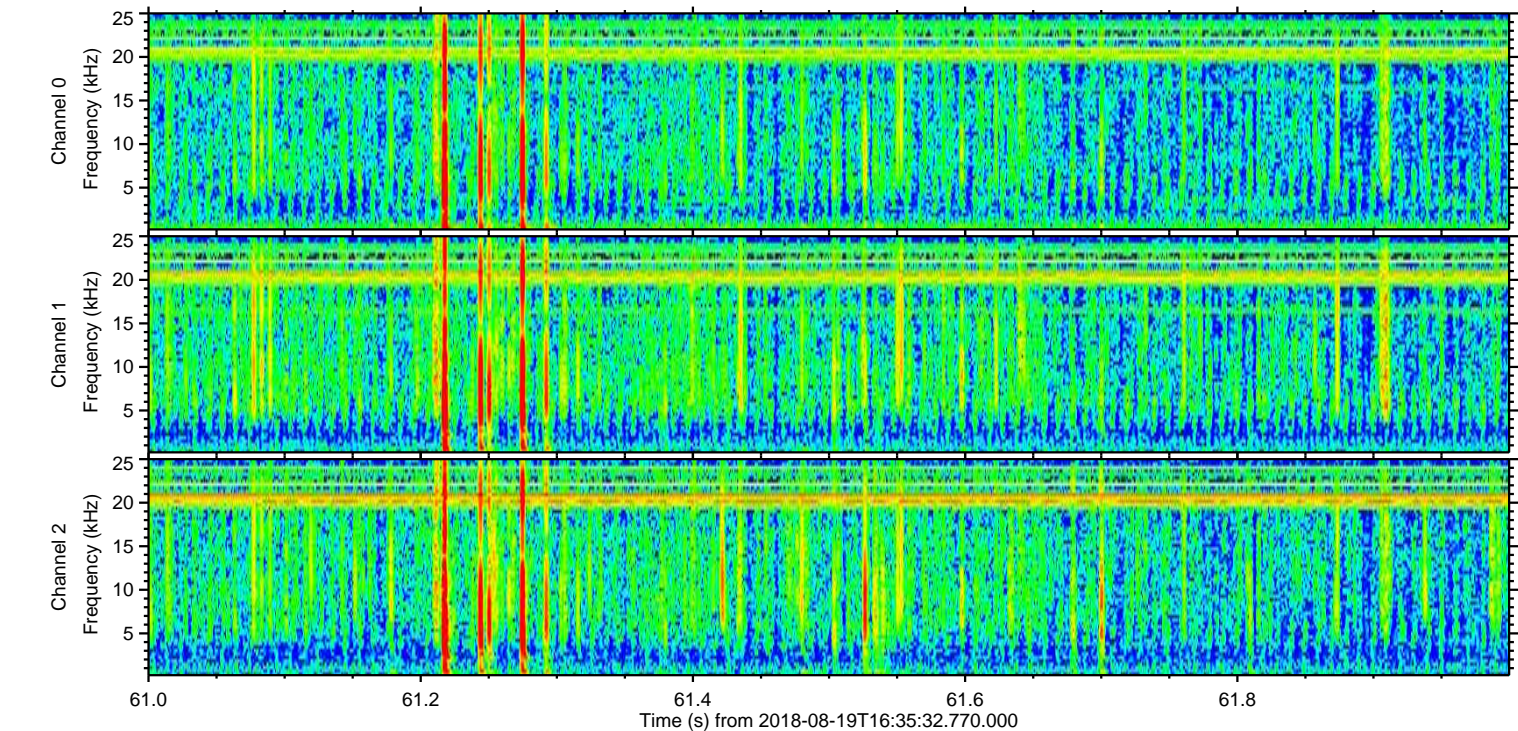
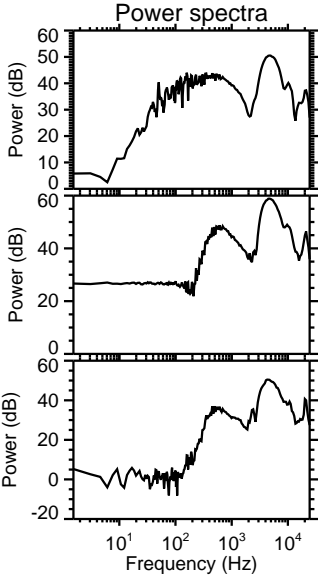
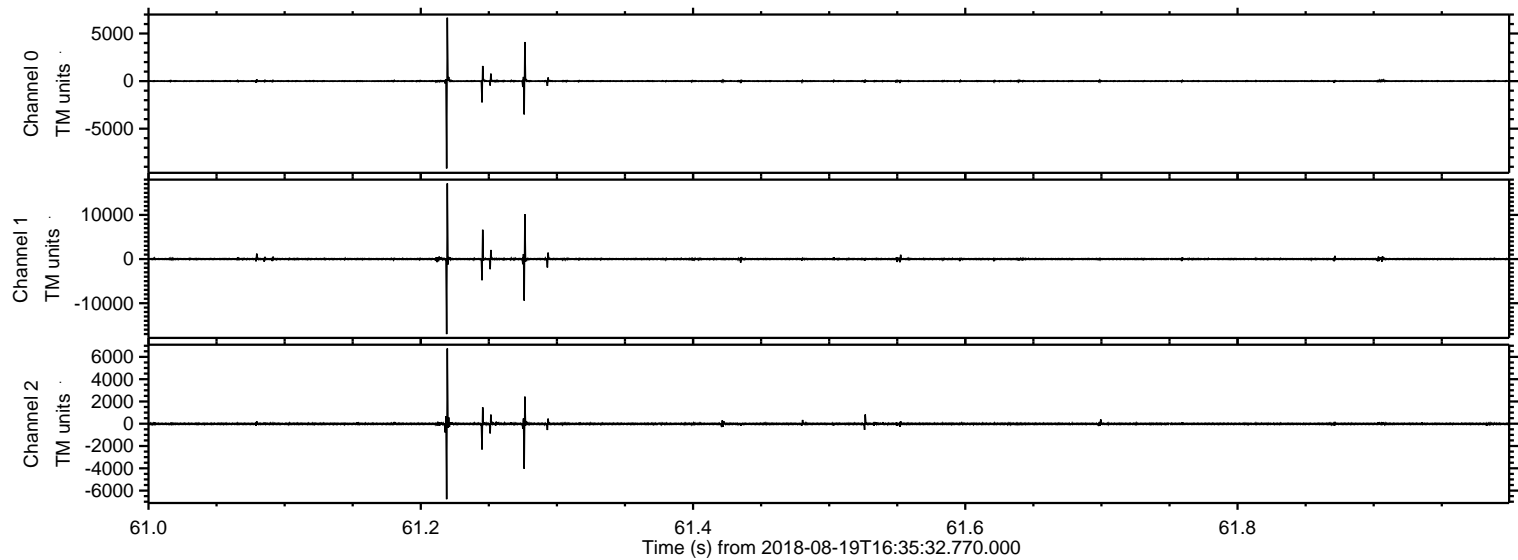

Processed Sun Aug 19 18:43:54 2018 by ELM ver.2012-10-06 from 001__elm20180819_163531__dat00.bin

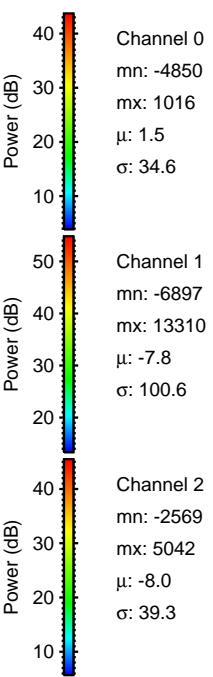
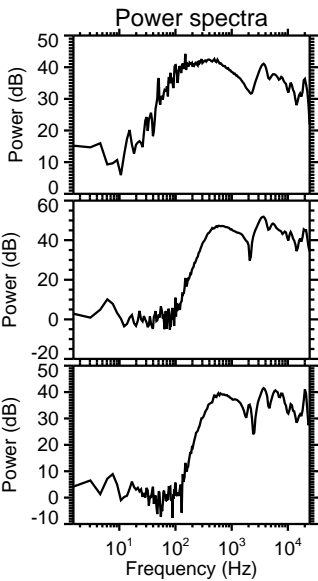
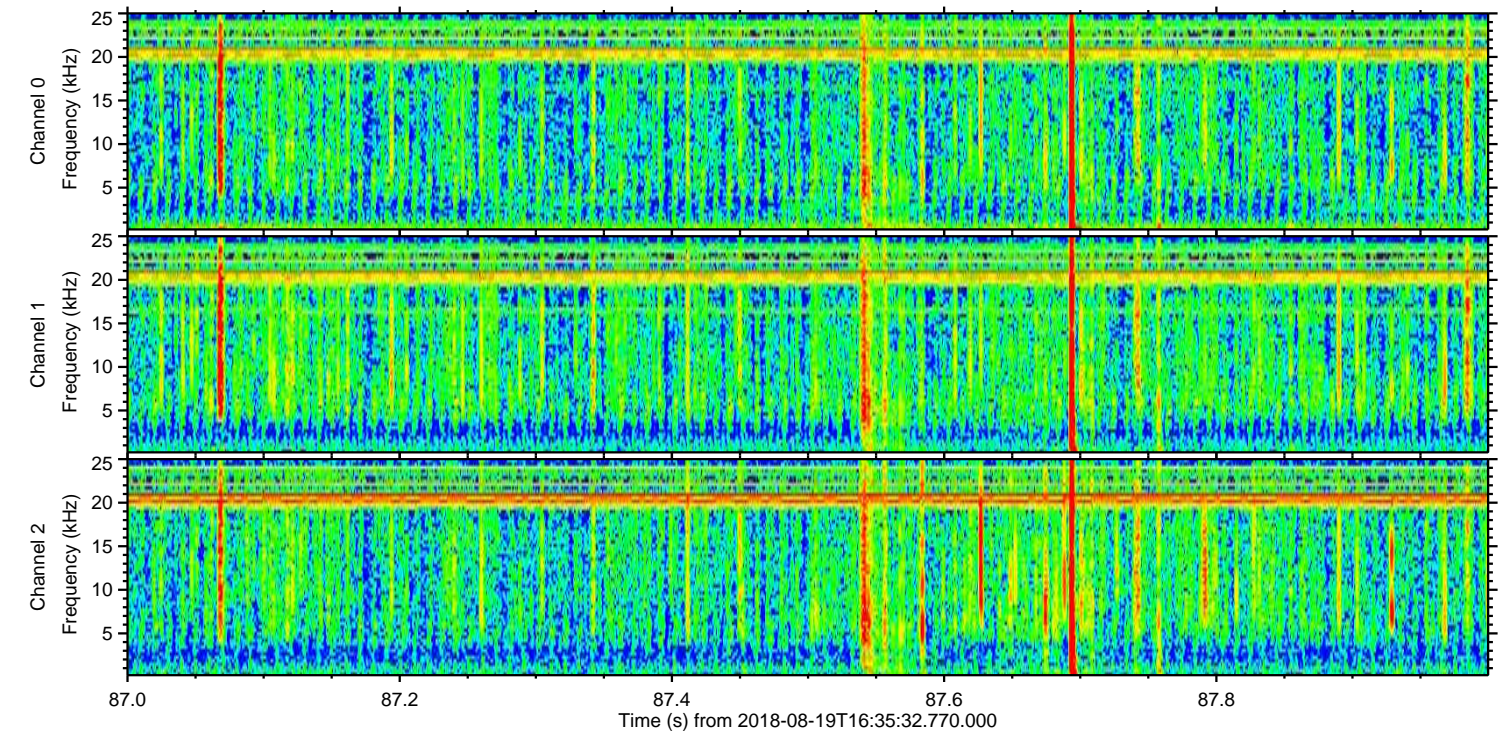
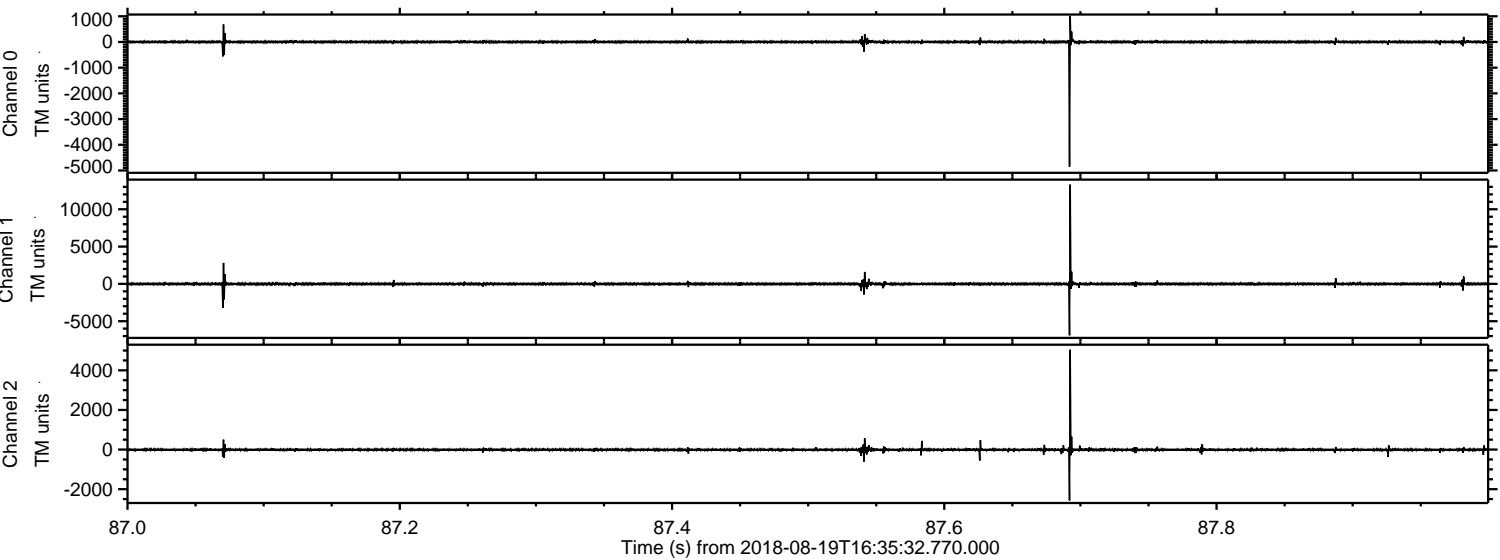

Processed Sun Aug 19 18:43:54 2018 by ELM ver.2012-10-06 from 001__elm20180819_163531__dat00.bin

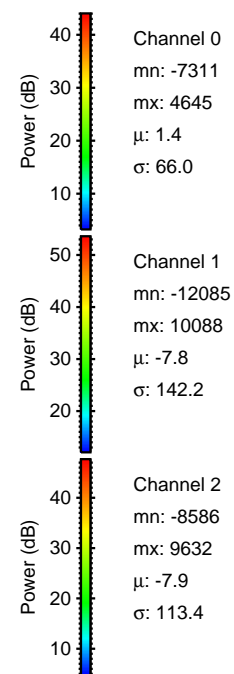
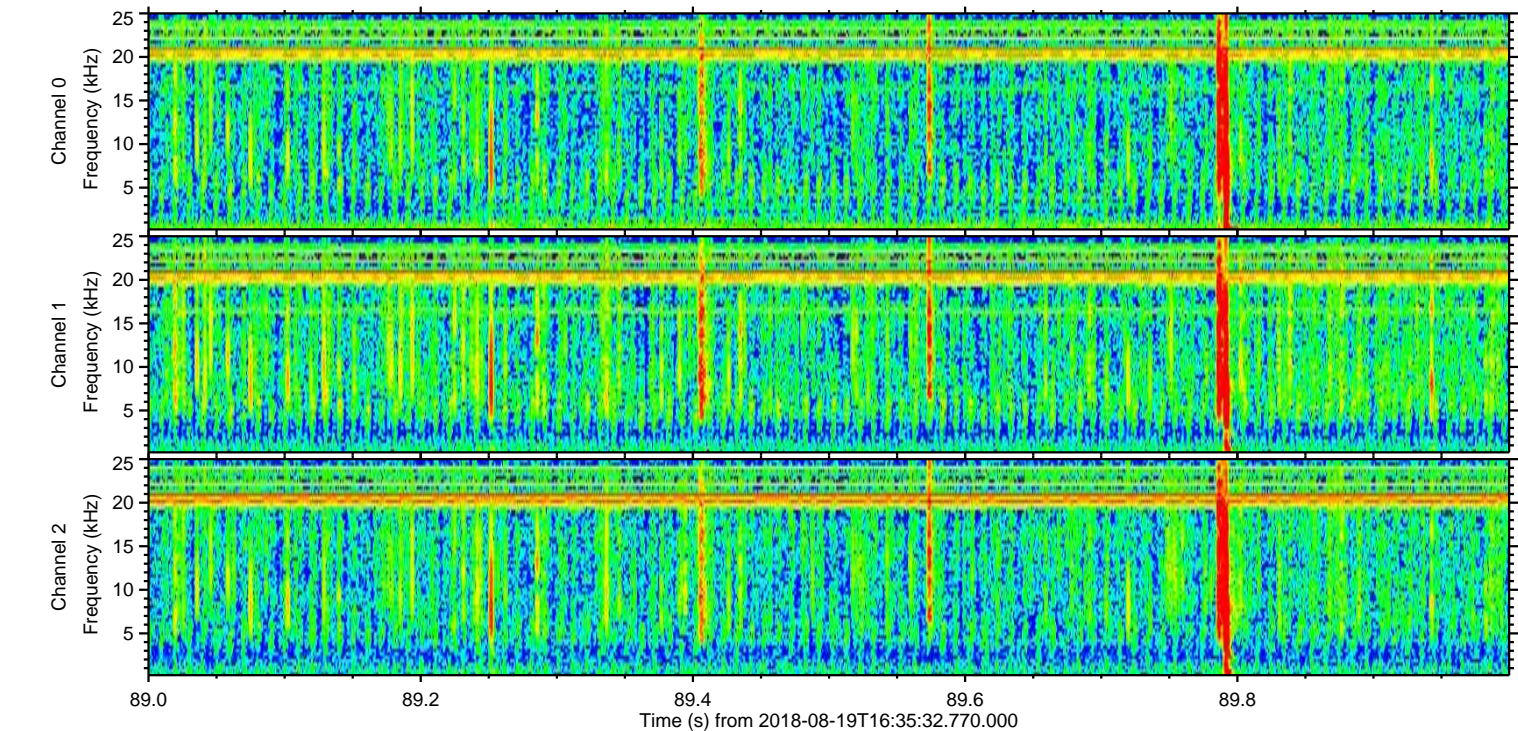
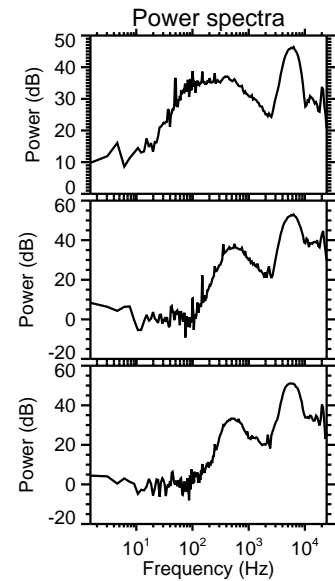
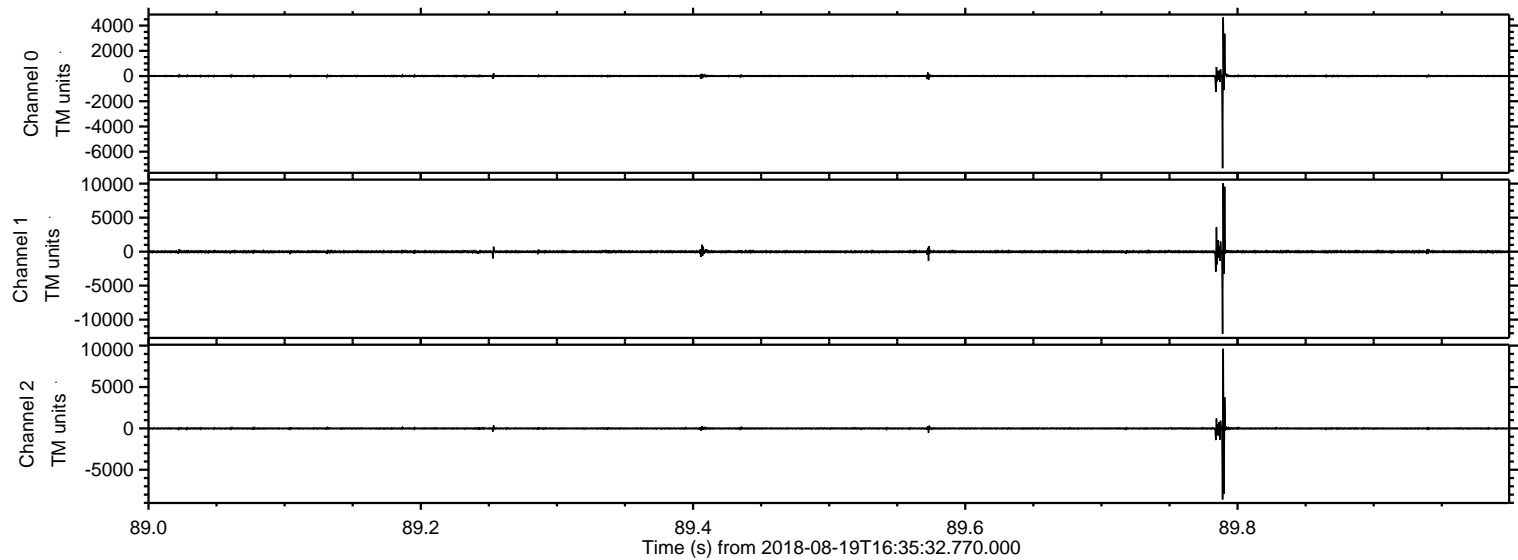

ELMAVAN 3D WAVEFORMS (Measured data sampled at 50 kHz) 51000 packets of 144 samples from 2018-08-19T16:35:32.770.000. Part 74/147

Processed Sun Aug 19 18:43:55 2018 by ELM ver.2012-10-06 from 001__elm20180819_163531__dat00.bin

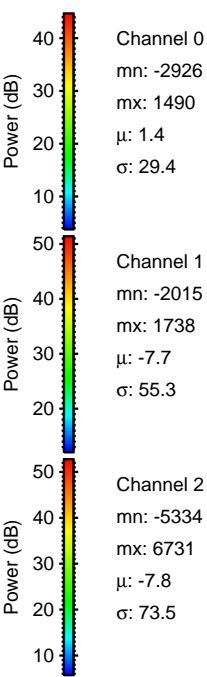
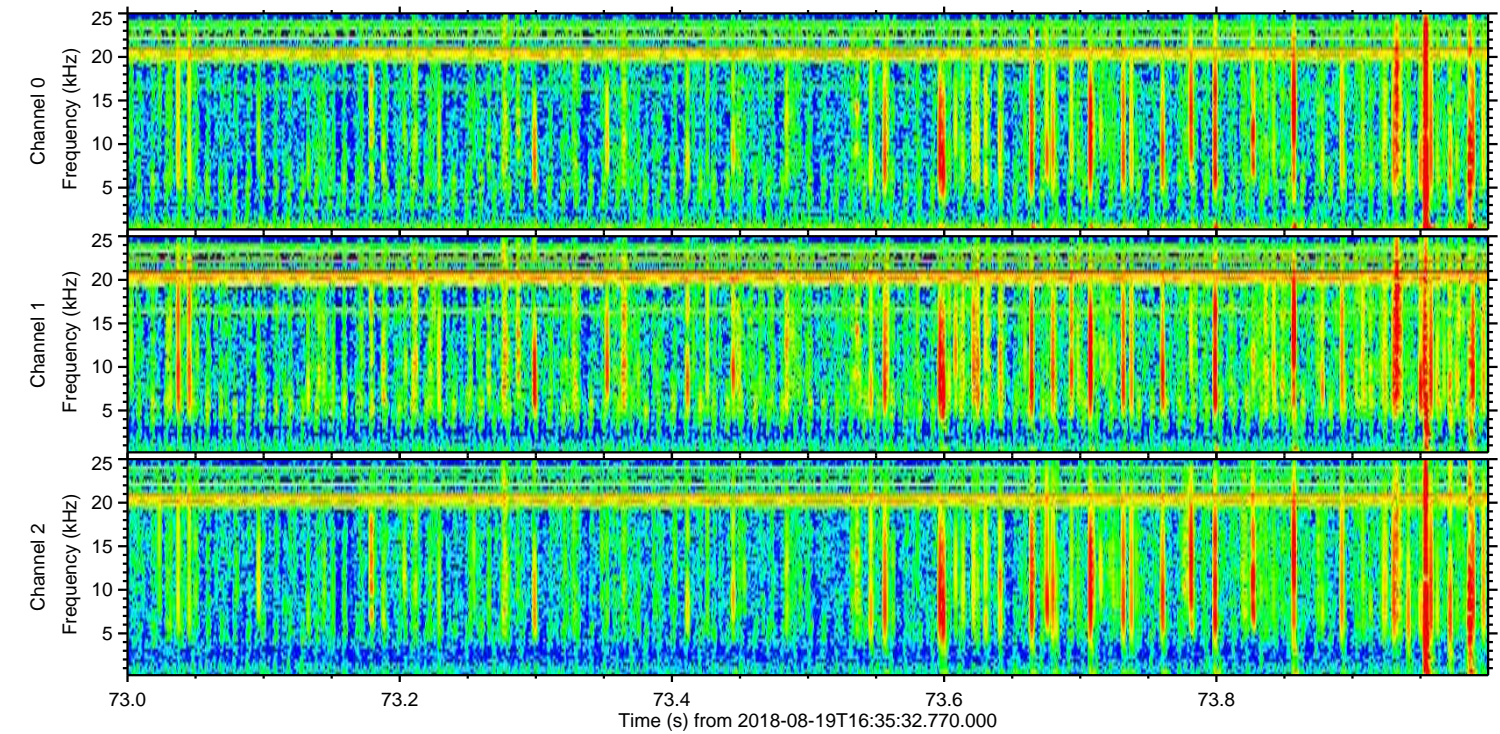
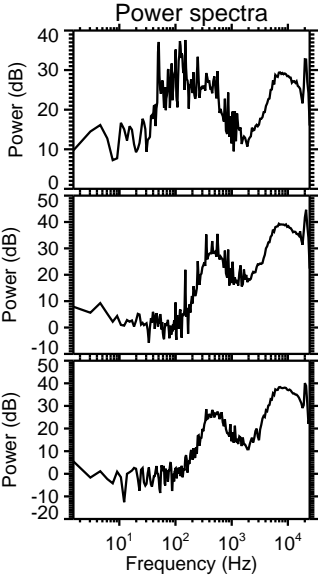
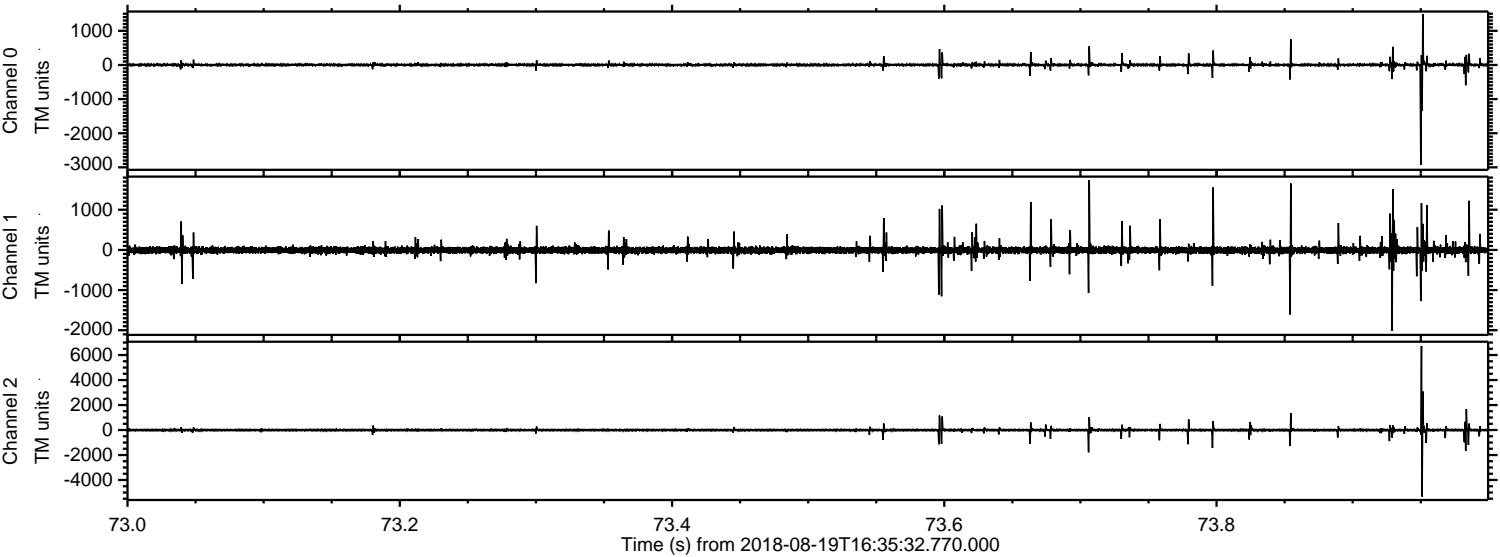

Channel 0
mn: -2926
mx: 1490
 μ : 1.4
 σ : 29.4

Channel 1
mn: -2015
mx: 1738
 μ : -7.7
 σ : 55.3

Channel 2
mn: -5334
mx: 6731
 μ : -7.8
 σ : 73.5

Processed Sun Aug 19 18:43:56 2018 by ELM ver.2012-10-06 from 001__elm20180819_163531__dat00.bin

