

ELMAVAN 3D WAVEFORMS (Measured data sampled at 50 kHz) 50999 packets of 144 samples from 2018-08-19T10:55:19.468.000.

Processed Sun Aug 19 13:03:00 2018 by ELM ver.2012-10-06 from 001__elm20180819_105518__dat00.bin

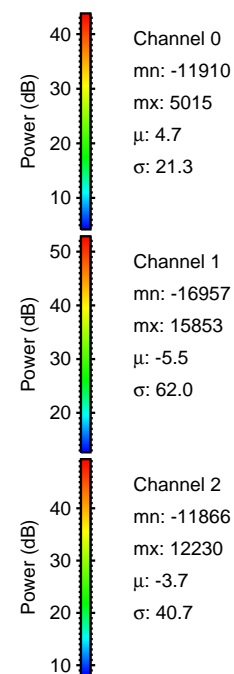
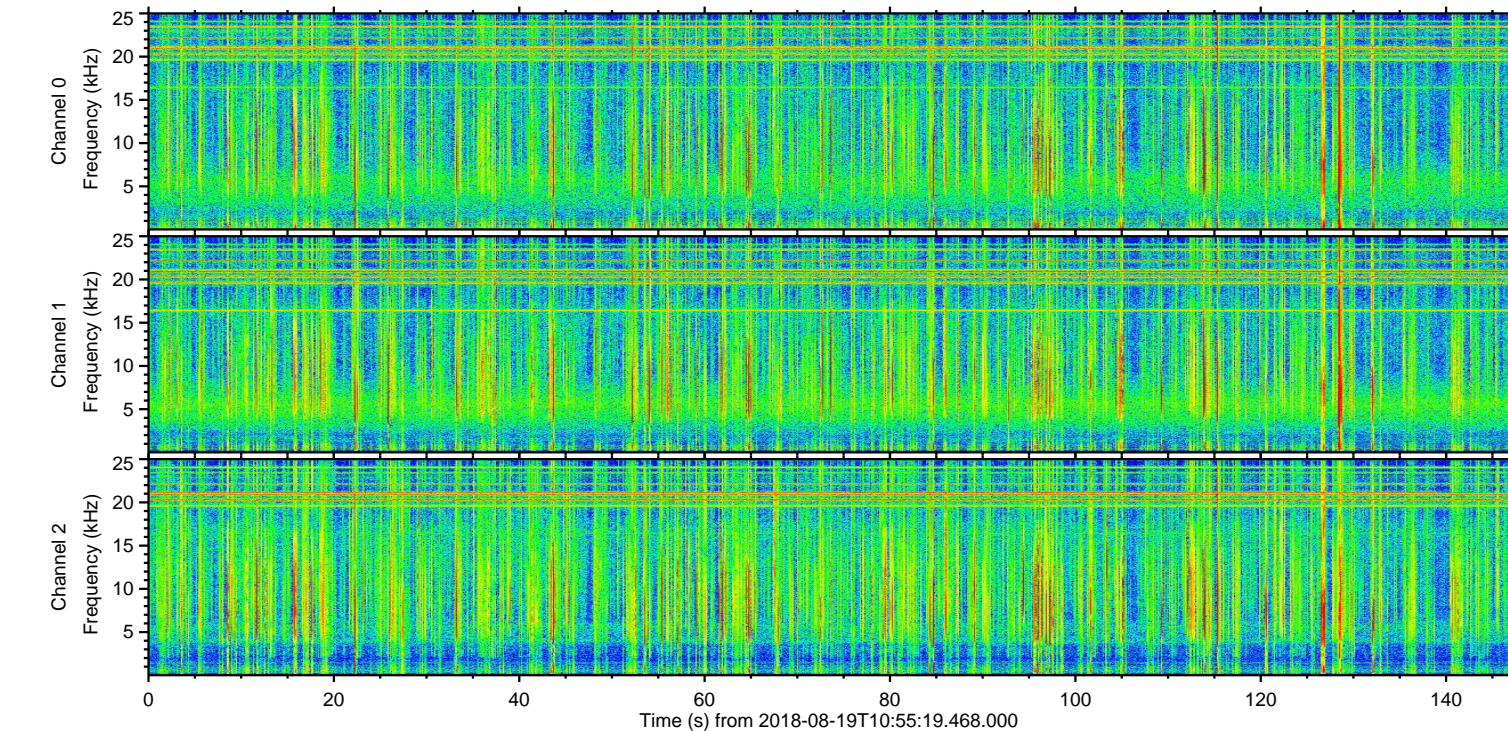
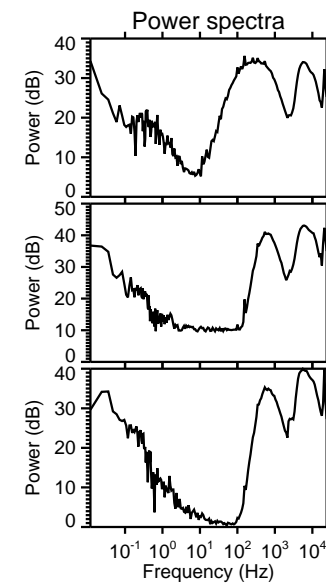
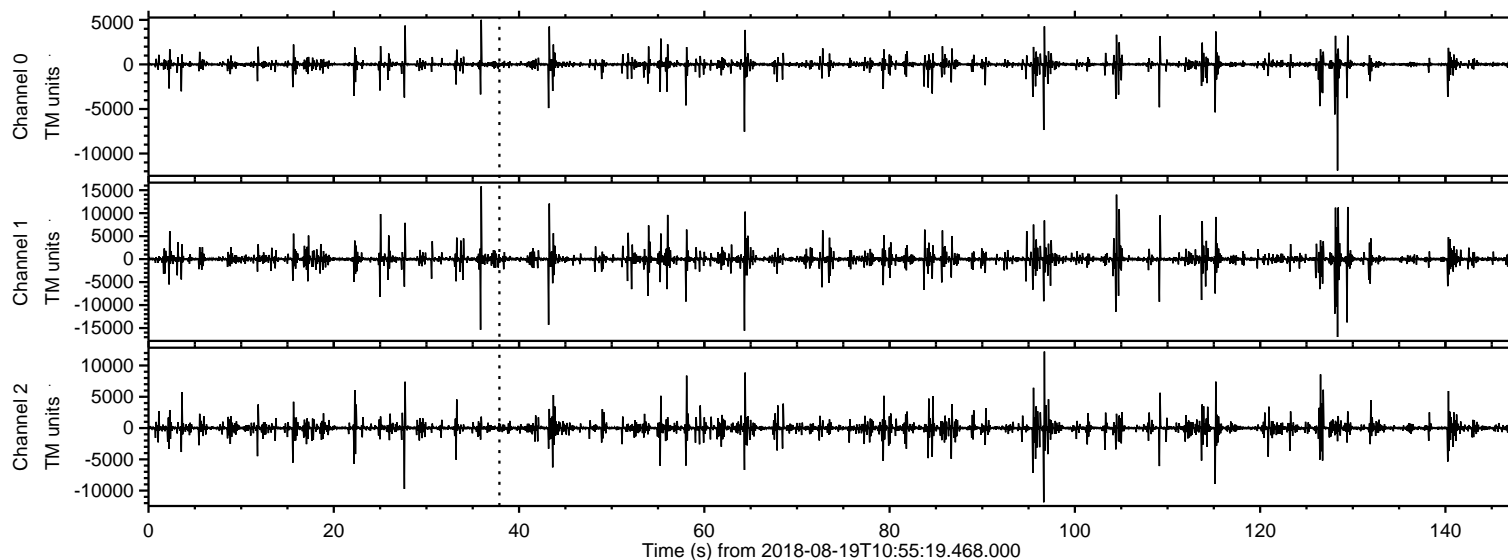

ELMAVAN 3D WAVEFORMS (Measured data sampled at 50 kHz) 50999 packets of 144 samples from 2018-08-19T10:55:19.468.000. Part 129/147

Processed Sun Aug 19 13:03:05 2018 by ELM ver.2012-10-06 from 001__elm20180819_105518__dat00.bin

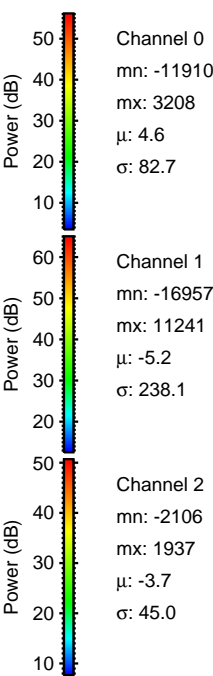
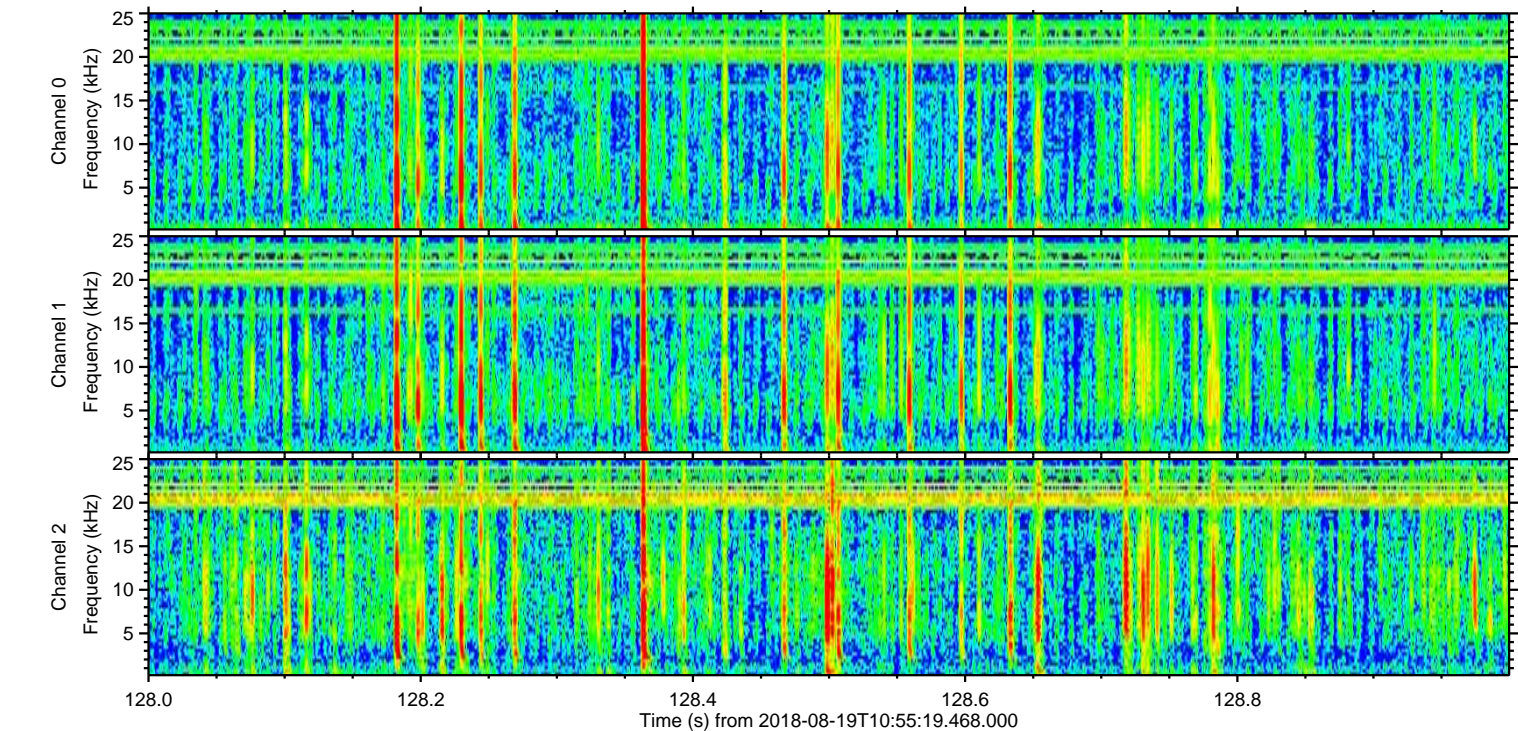
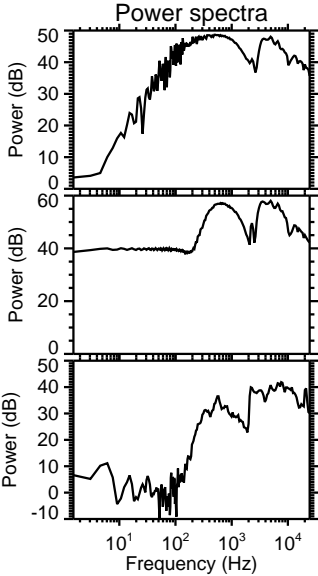
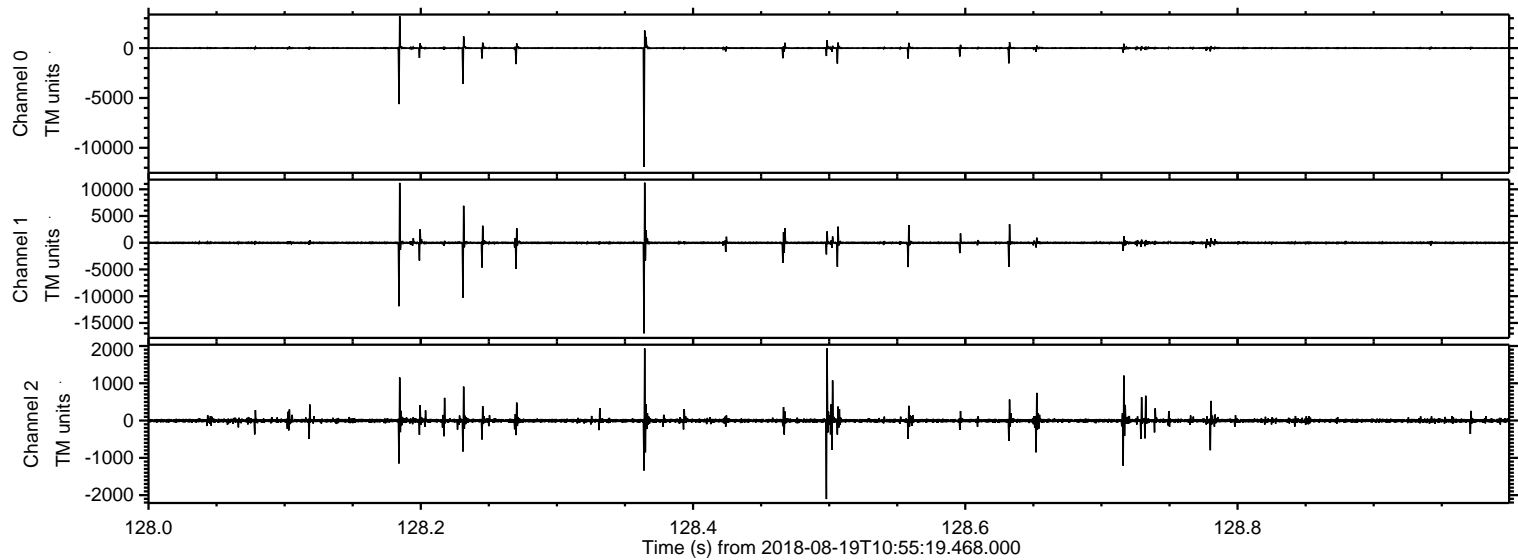

Processed Sun Aug 19 13:03:06 2018 by ELM ver.2012-10-06 from 001__elm20180819_105518__dat00.bin

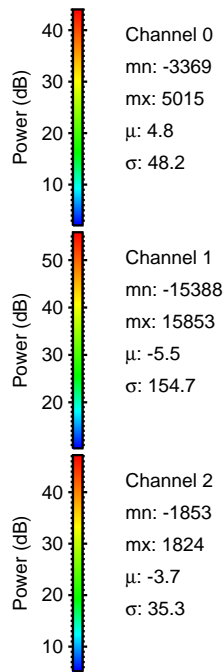
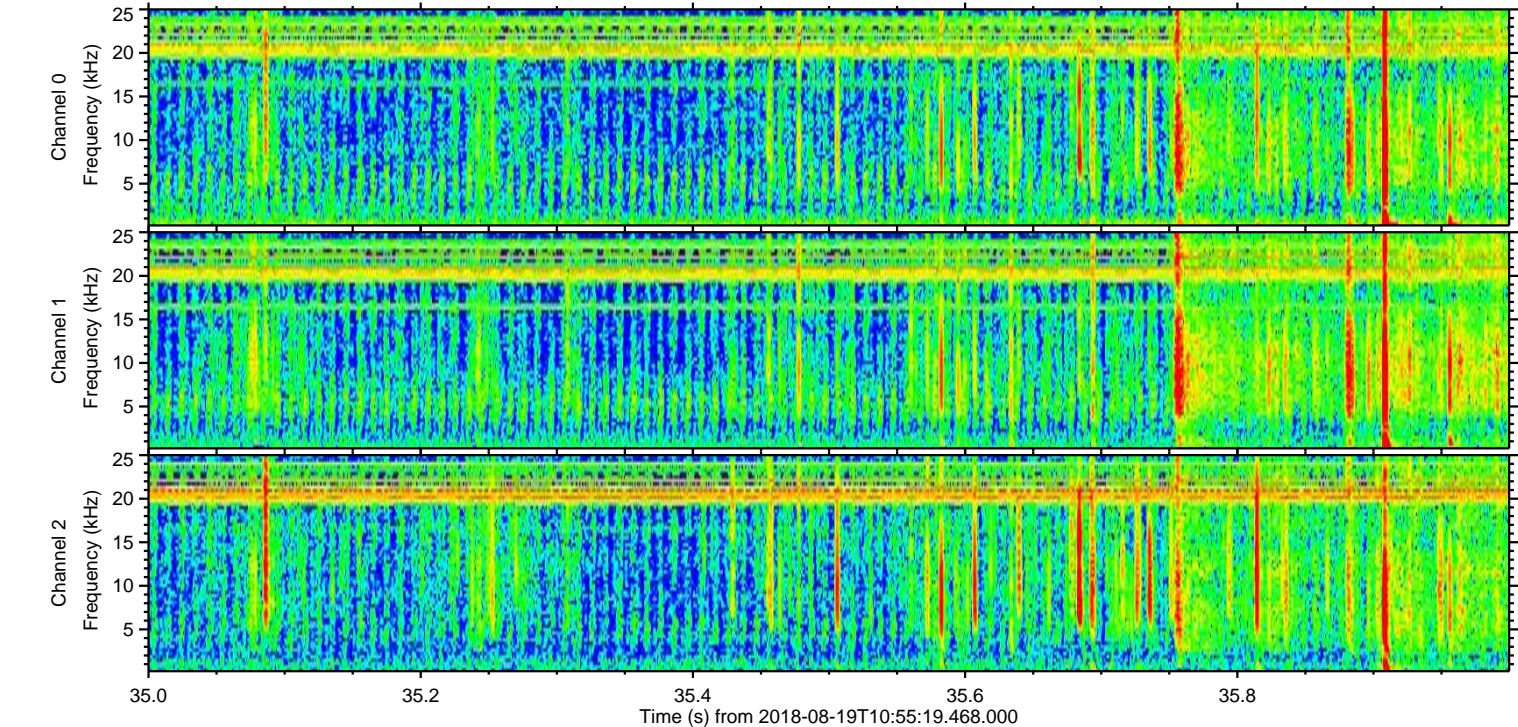
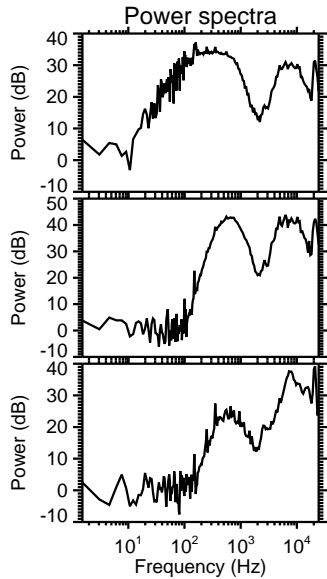
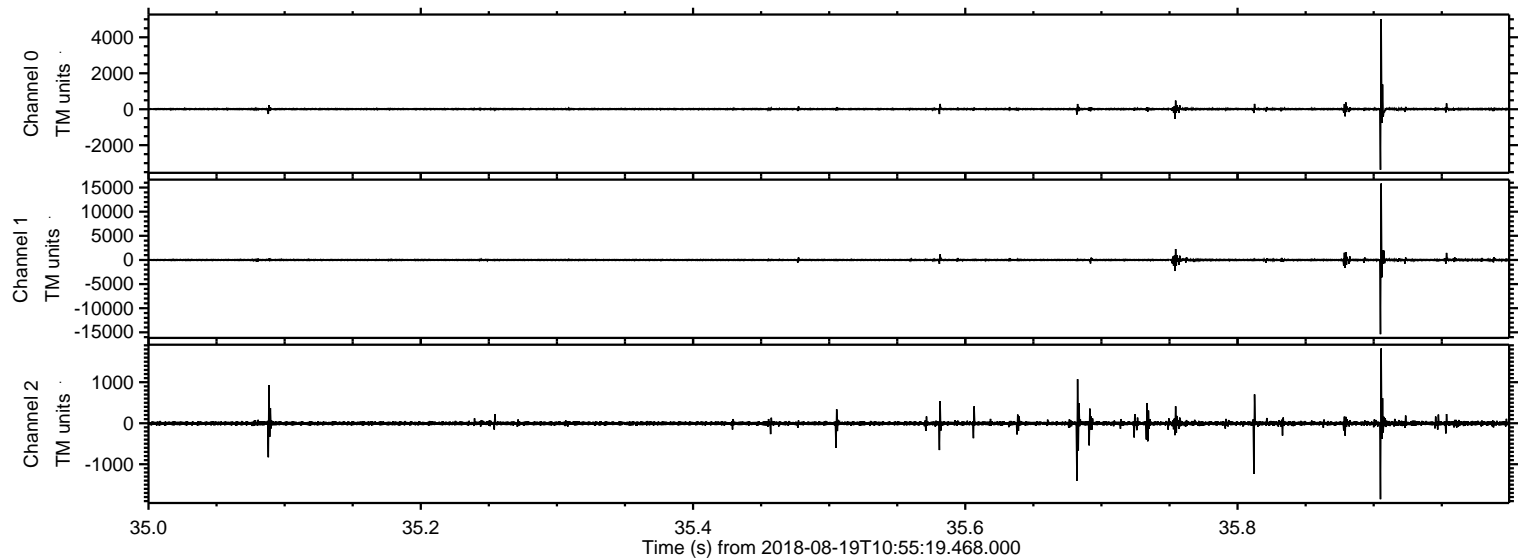

Processed Sun Aug 19 13:03:07 2018 by ELM ver.2012-10-06 from 001__elm20180819_105518__dat00.bin

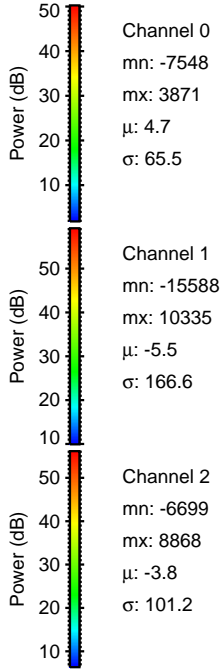
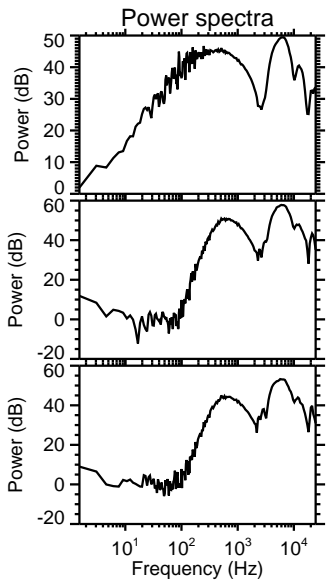
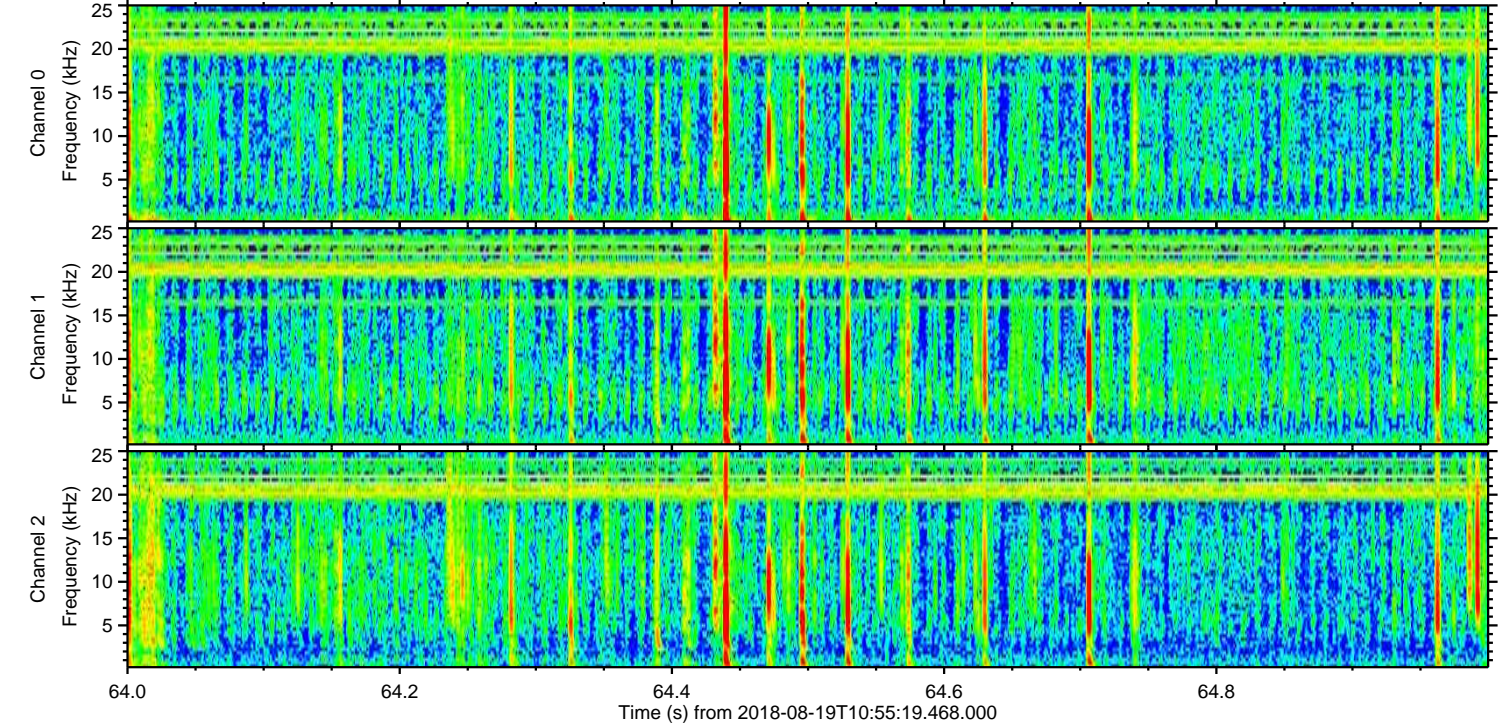
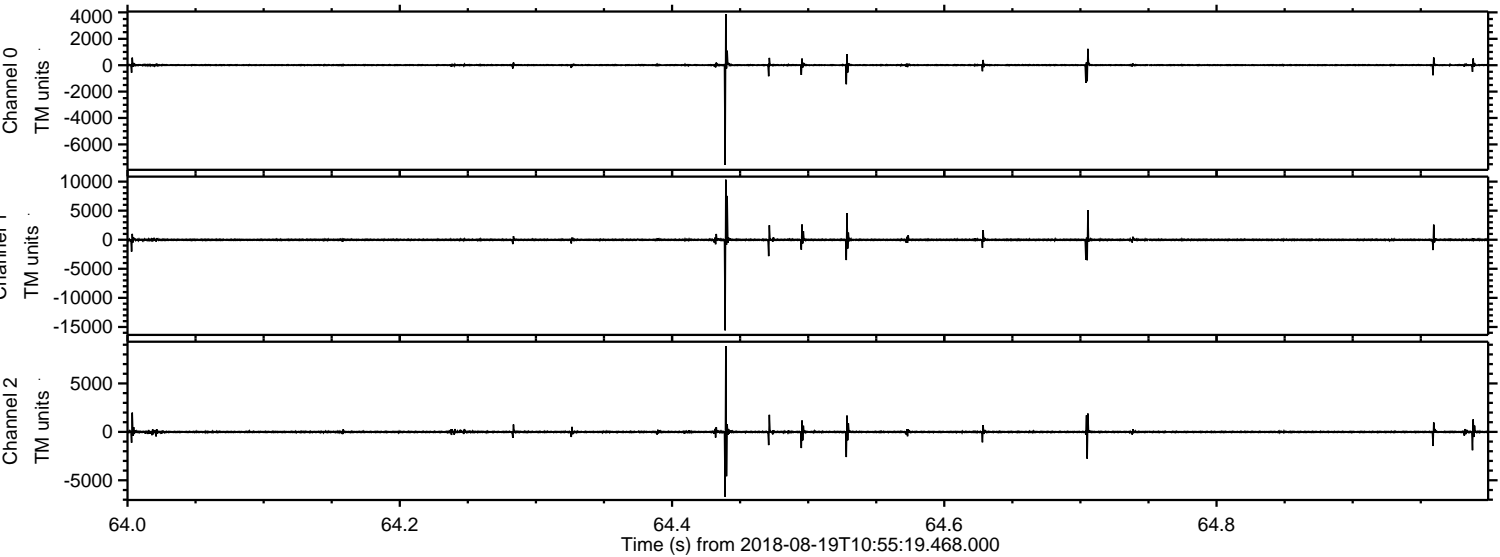

Processed Sun Aug 19 13:03:07 2018 by ELM ver.2012-10-06 from 001__elm20180819_105518__dat00.bin

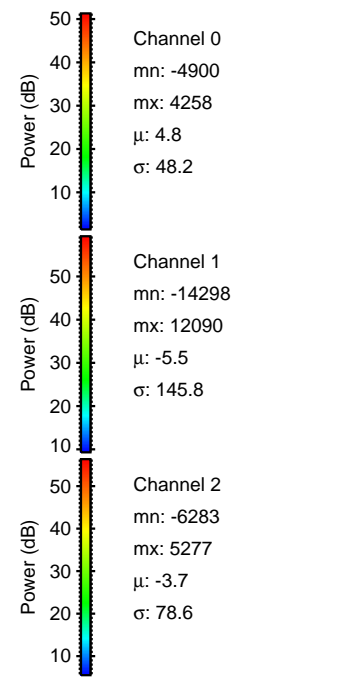
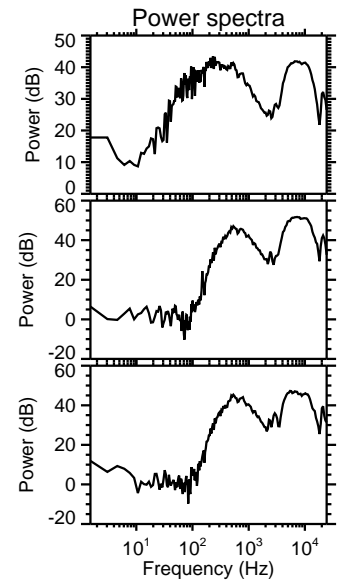
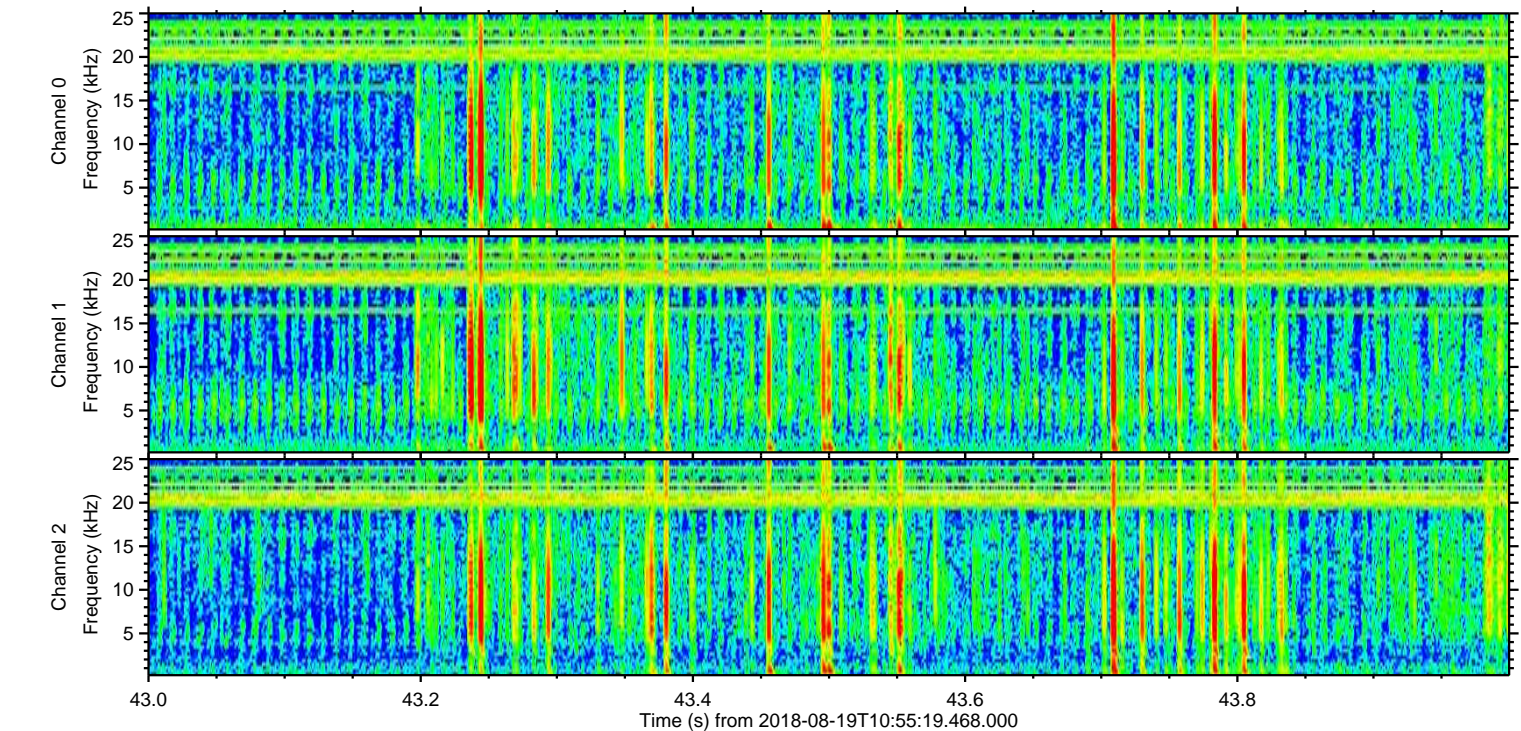
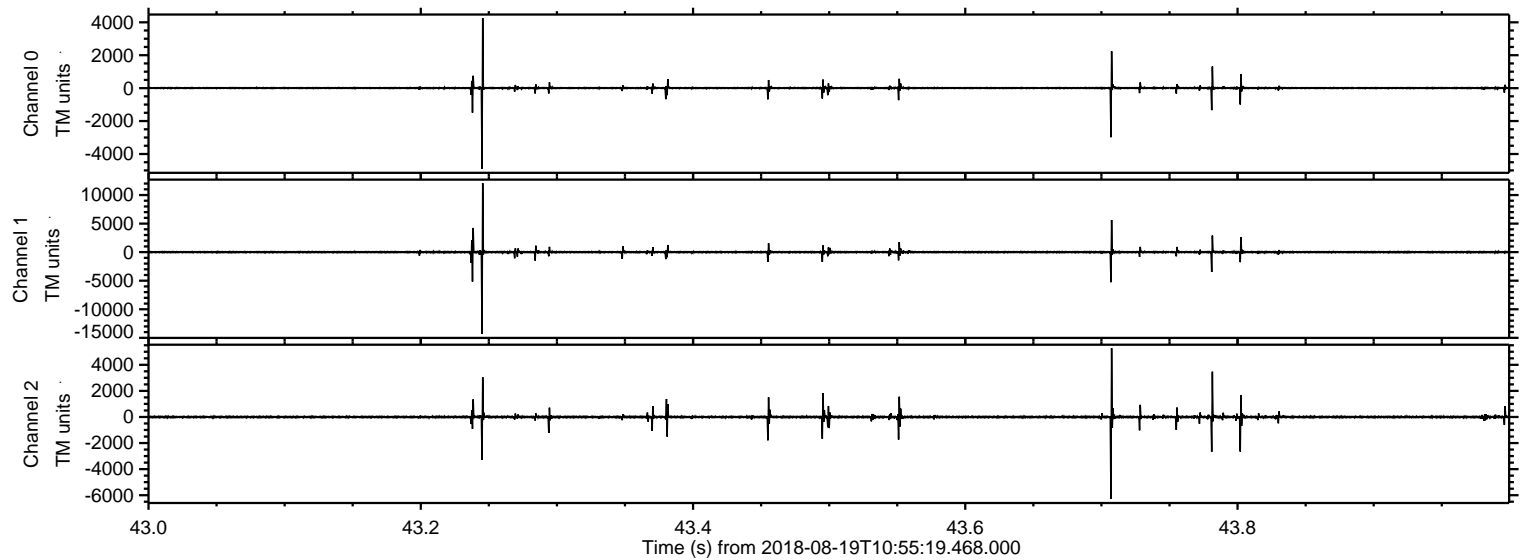

ELMAVAN 3D WAVEFORMS (Measured data sampled at 50 kHz) 50999 packets of 144 samples from 2018-08-19T10:55:19.468.000. Part 105/147

Processed Sun Aug 19 13:03:08 2018 by ELM ver.2012-10-06 from 001__elm20180819_105518__dat00.bin

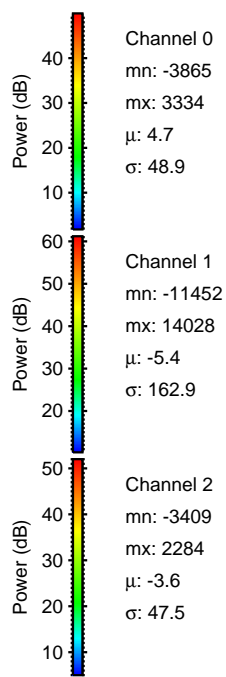
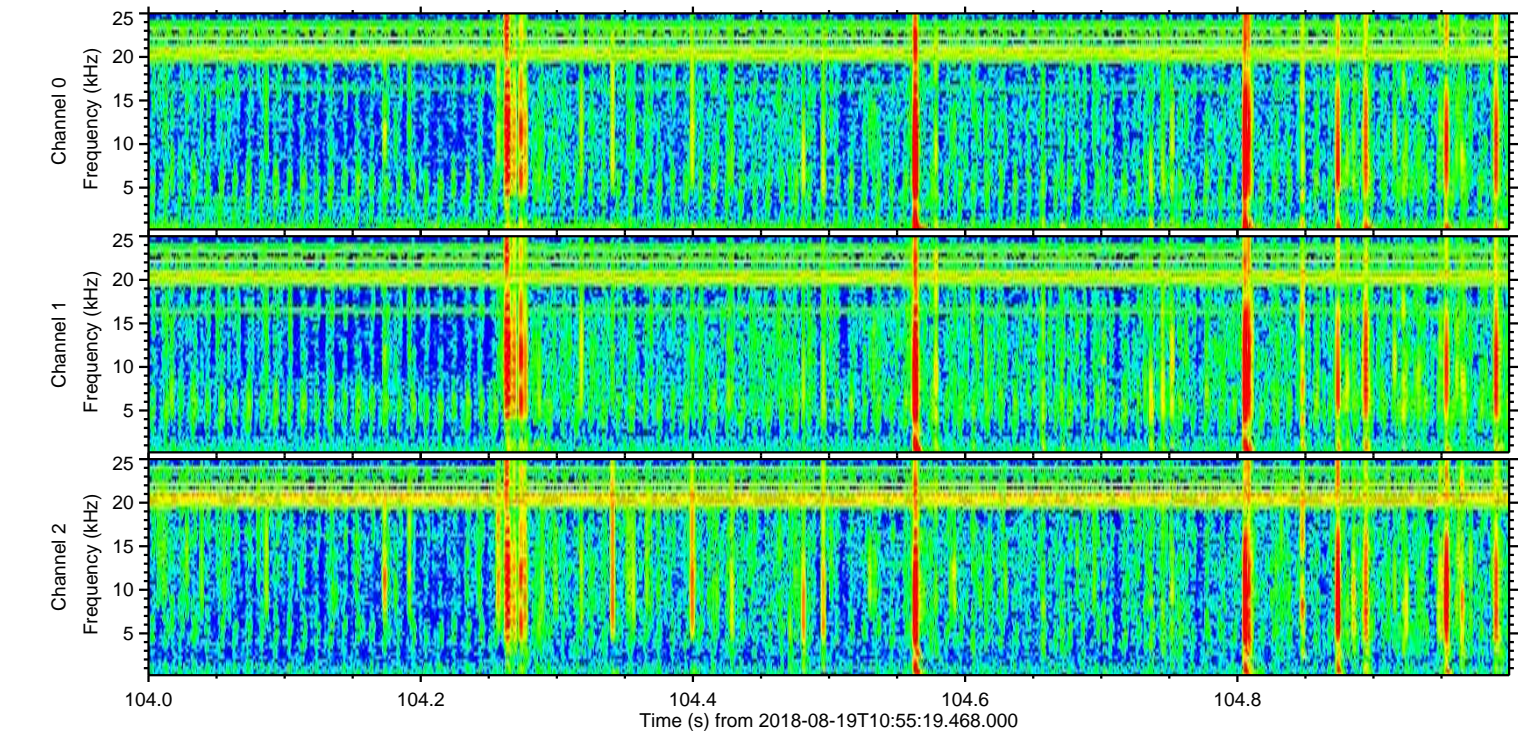
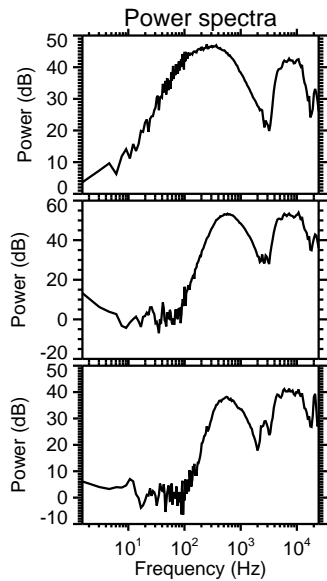
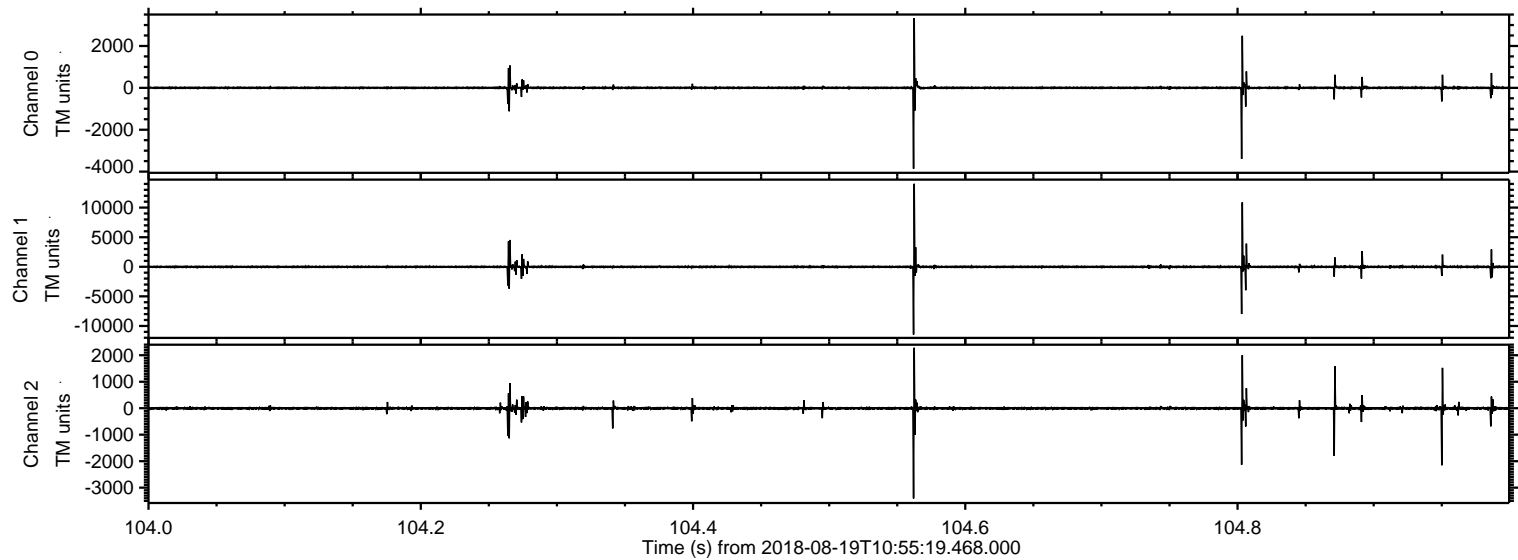

ELMAVAN 3D WAVEFORMS (Measured data sampled at 50 kHz) 50999 packets of 144 samples from 2018-08-19T10:55:19.468.000. Part 130/147

Processed Sun Aug 19 13:03:09 2018 by ELM ver.2012-10-06 from 001__elm20180819_105518__dat00.bin

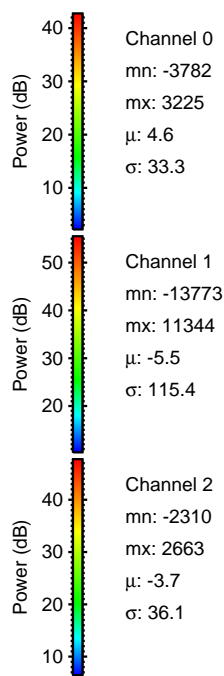
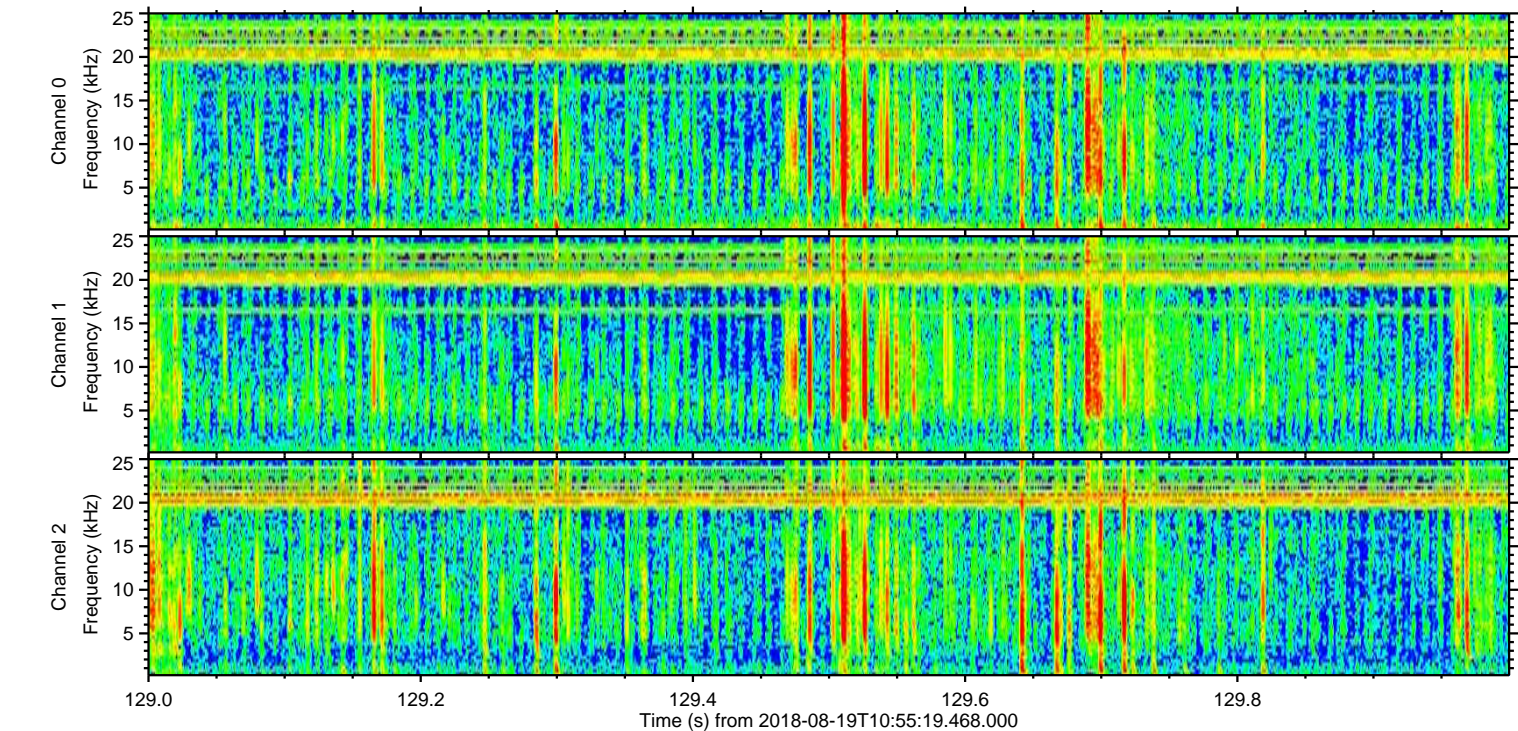
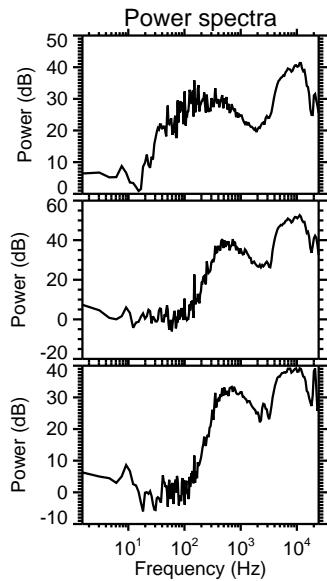
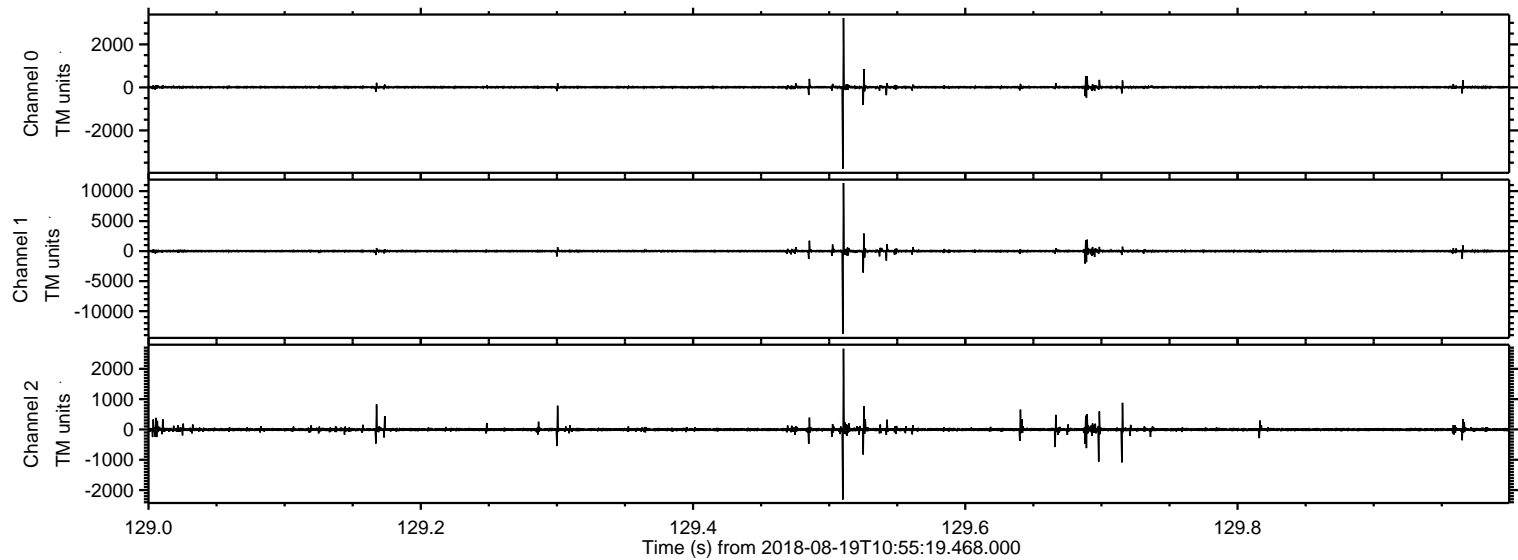

Processed Sun Aug 19 13:03:09 2018 by ELM ver.2012-10-06 from 001__elm20180819_105518__dat00.bin

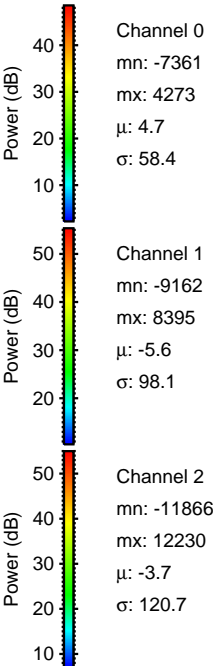
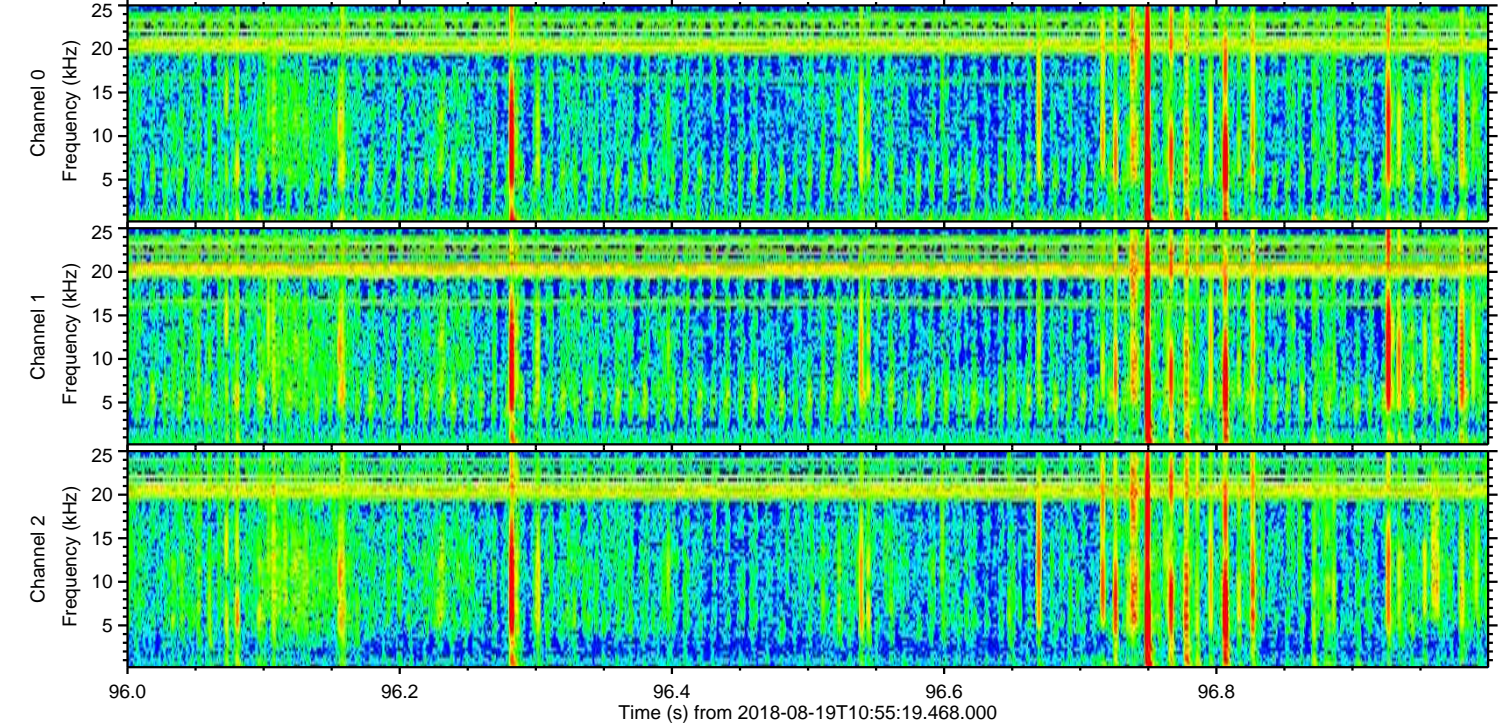
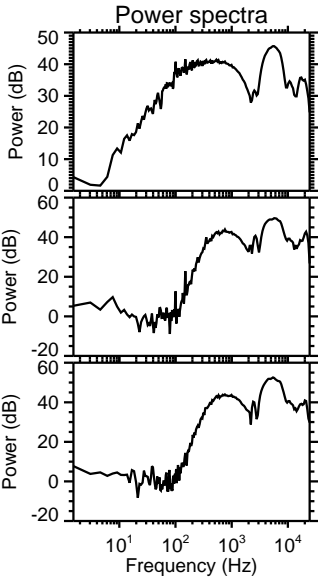
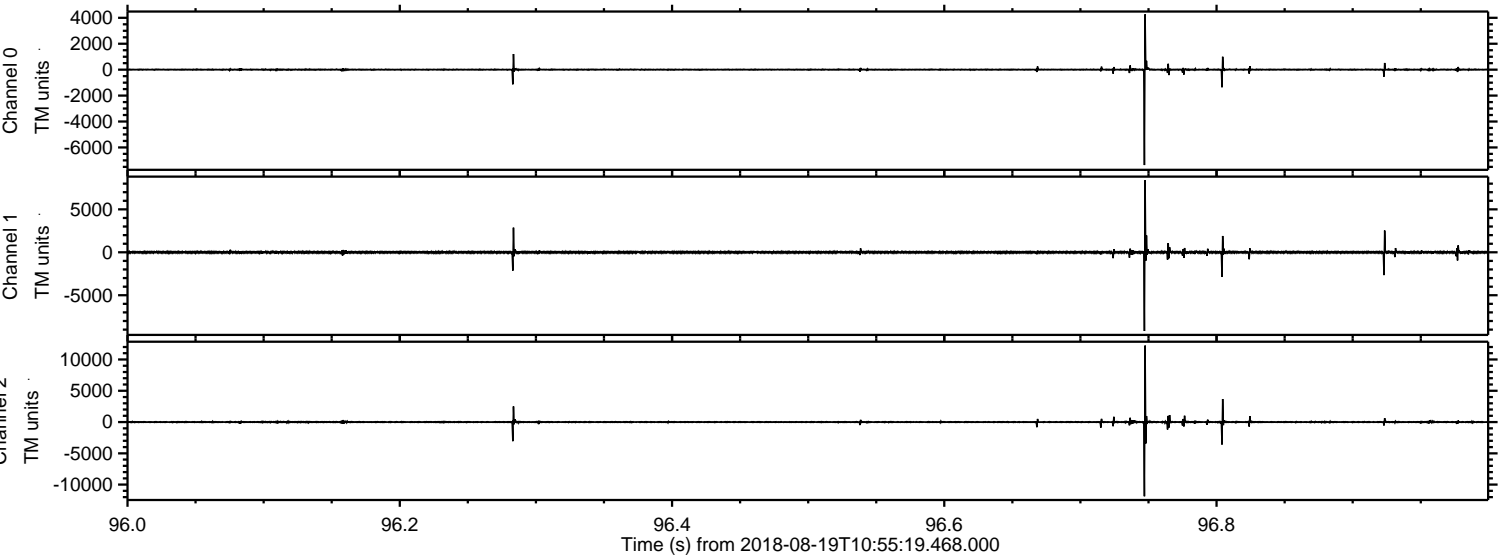

Processed Sun Aug 19 13:03:10 2018 by ELM ver.2012-10-06 from 001__elm20180819_105518__dat00.bin

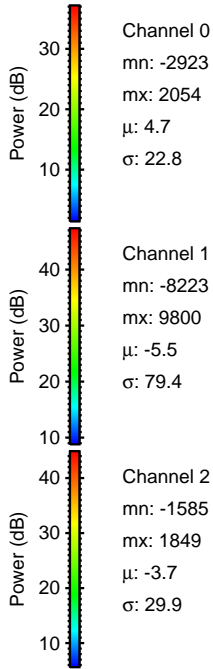
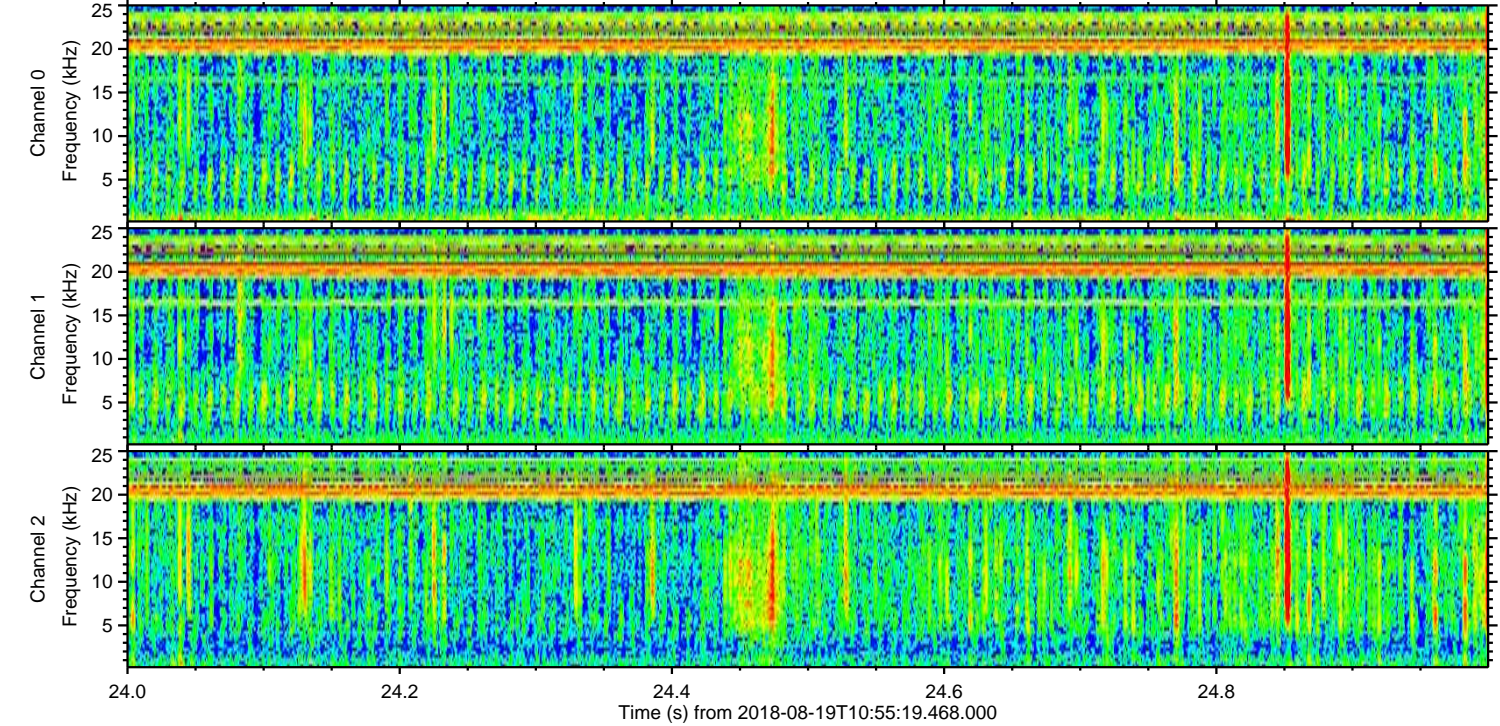
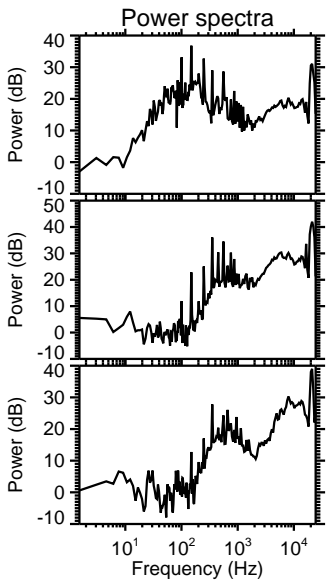
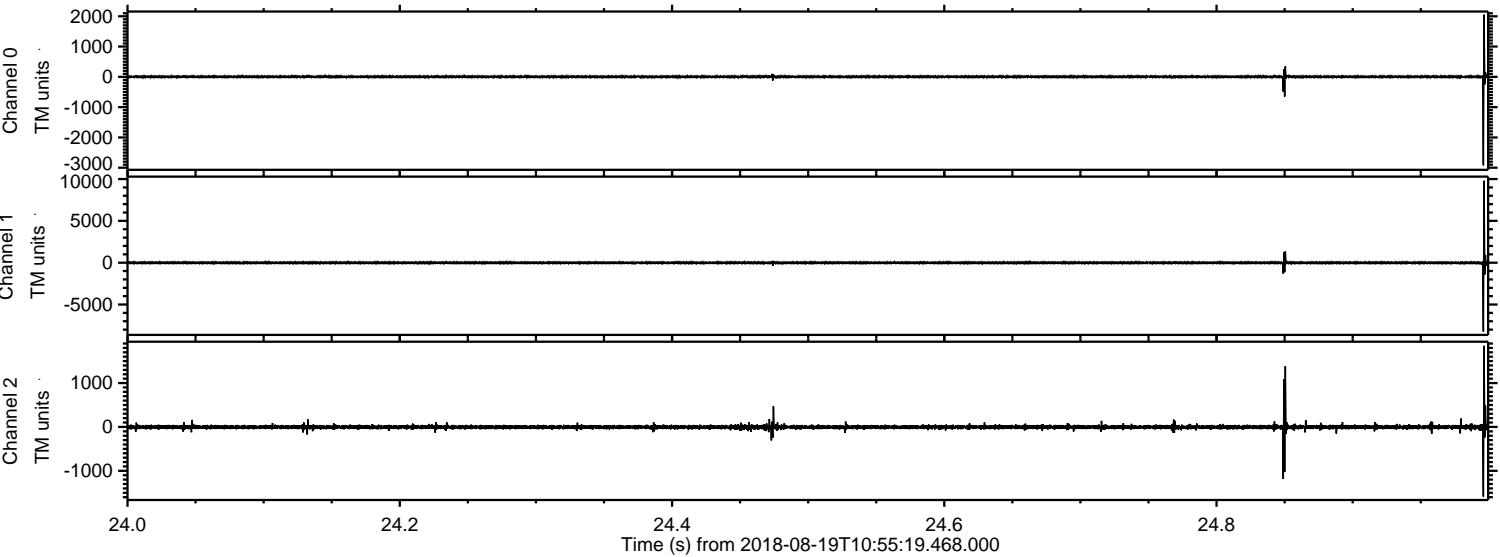

Processed Sun Aug 19 13:03:11 2018 by ELM ver.2012-10-06 from 001__elm20180819_105518__dat00.bin

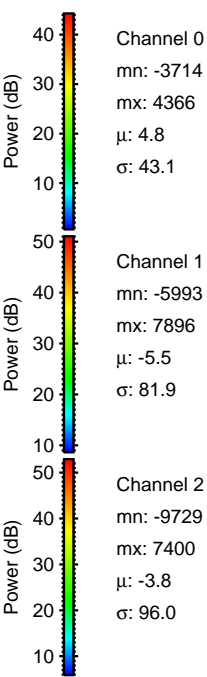
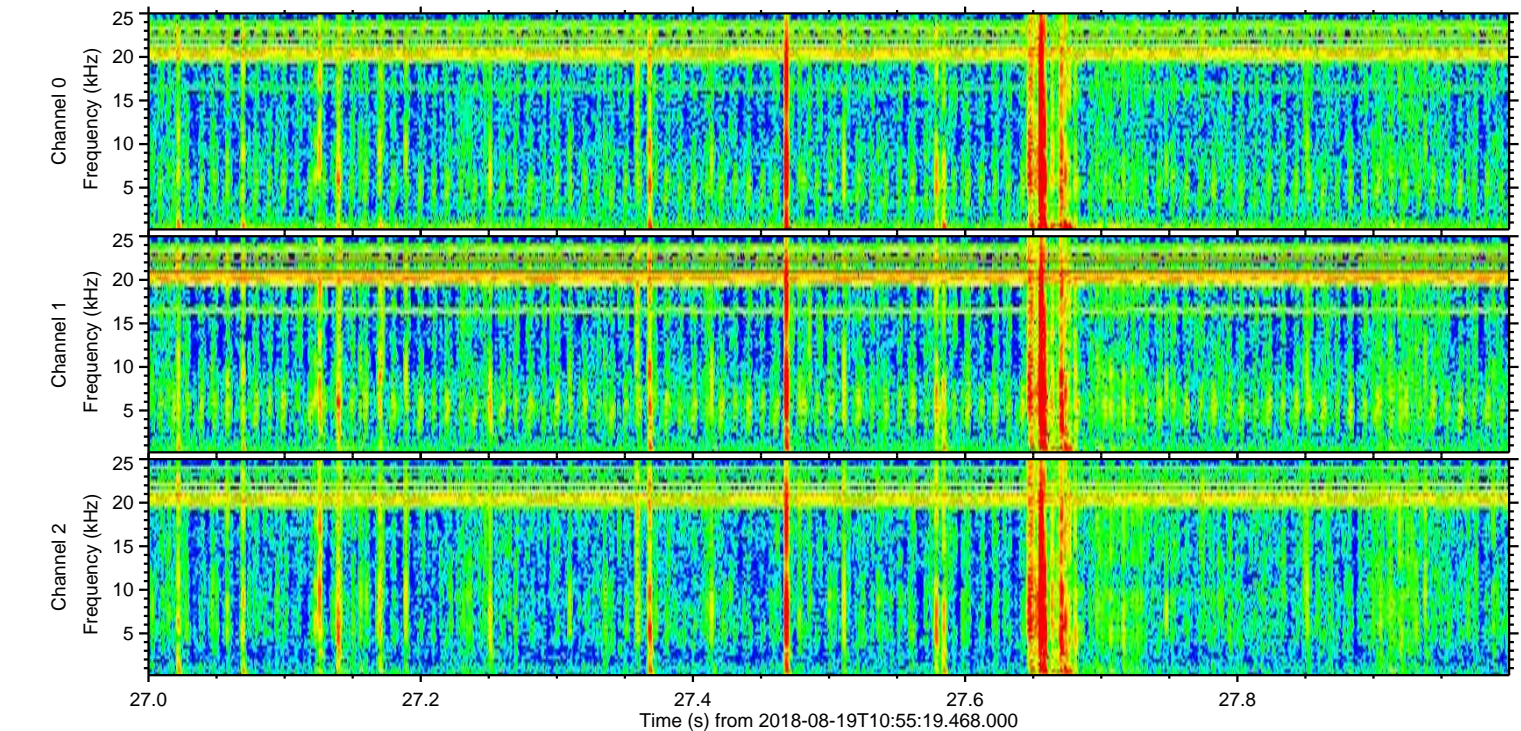
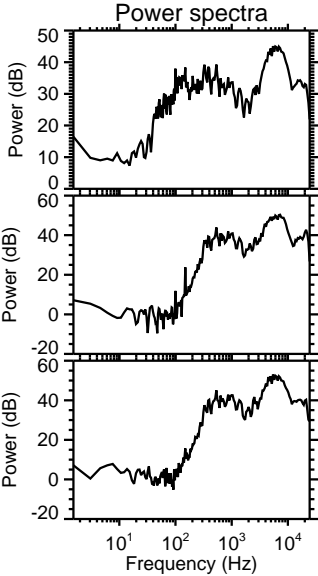
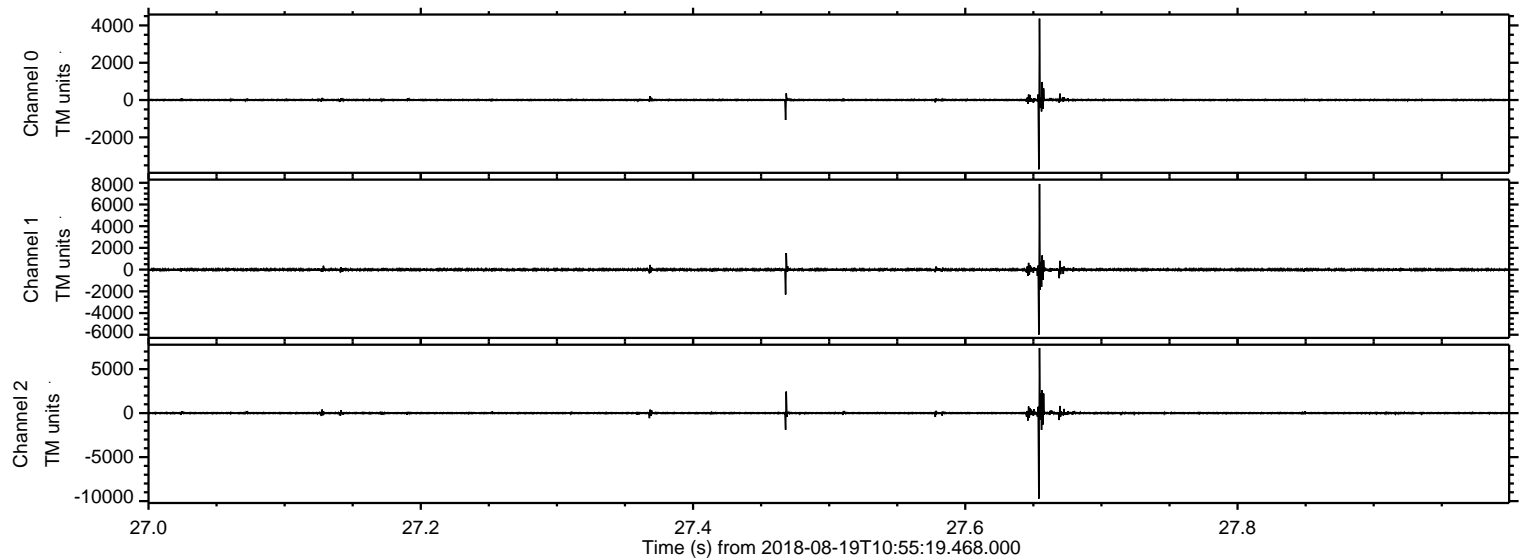

Channel 0
mn: -3714
mx: 4366
 μ : 4.8
 σ : 43.1

Channel 1
mn: -5993
mx: 7896
 μ : -5.5
 σ : 81.9

Channel 2
mn: -9729
mx: 7400
 μ : -3.8
 σ : 96.0

Processed Sun Aug 19 13:03:11 2018 by ELM ver.2012-10-06 from 001__elm20180819_105518__dat00.bin

