

ELMAVAN 3D WAVEFORMS (Measured data sampled at 50 kHz) 51000 packets of 144 samples from 2018-08-19T01:49:58.164.000.

Processed Sun Aug 19 03:58:21 2018 by ELM ver.2012-10-06 from 001_elm20180819_014957__dat00.bin

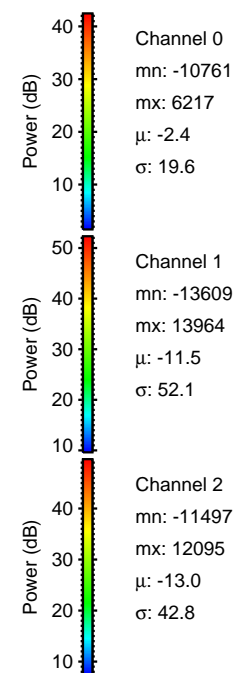

Processed Sun Aug 19 03:58:28 2018 by ELM ver.2012-10-06 from 001__elm20180819_014957__dat00.bin

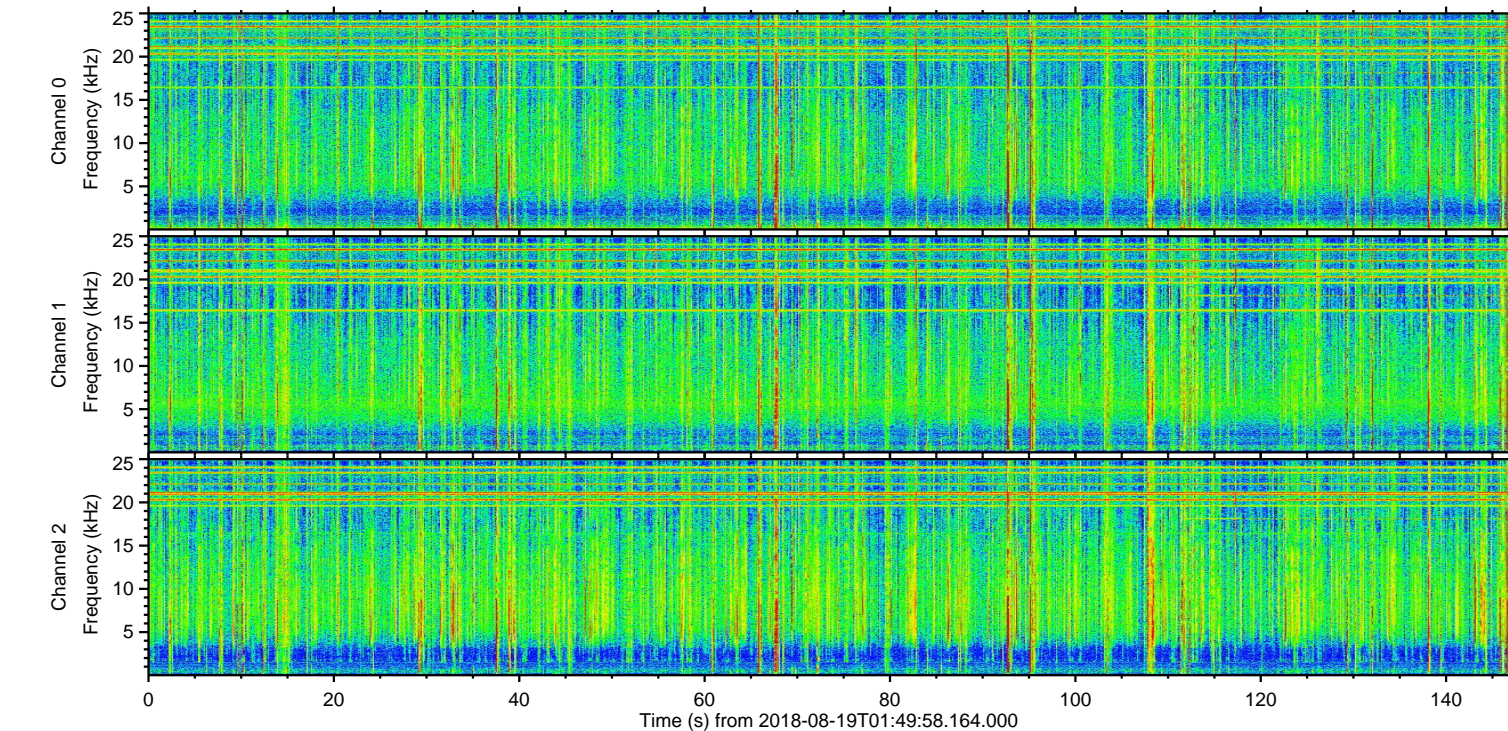
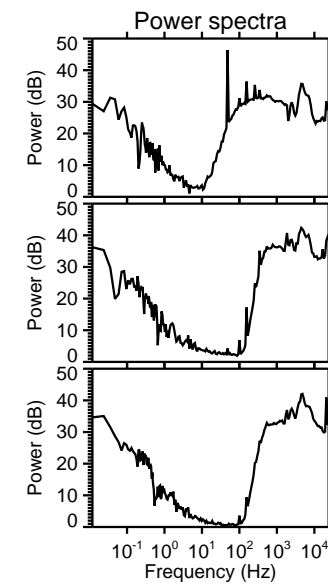
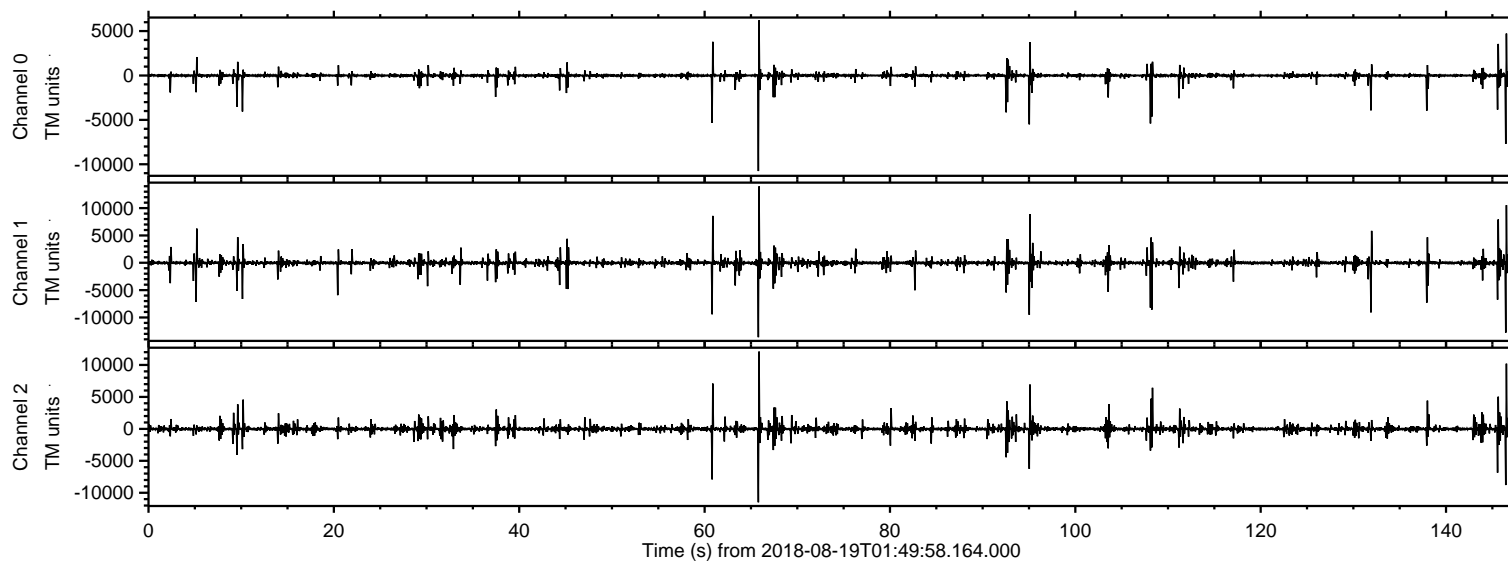
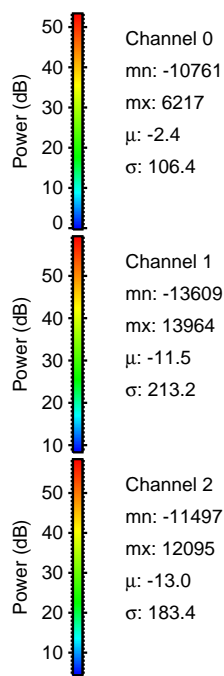
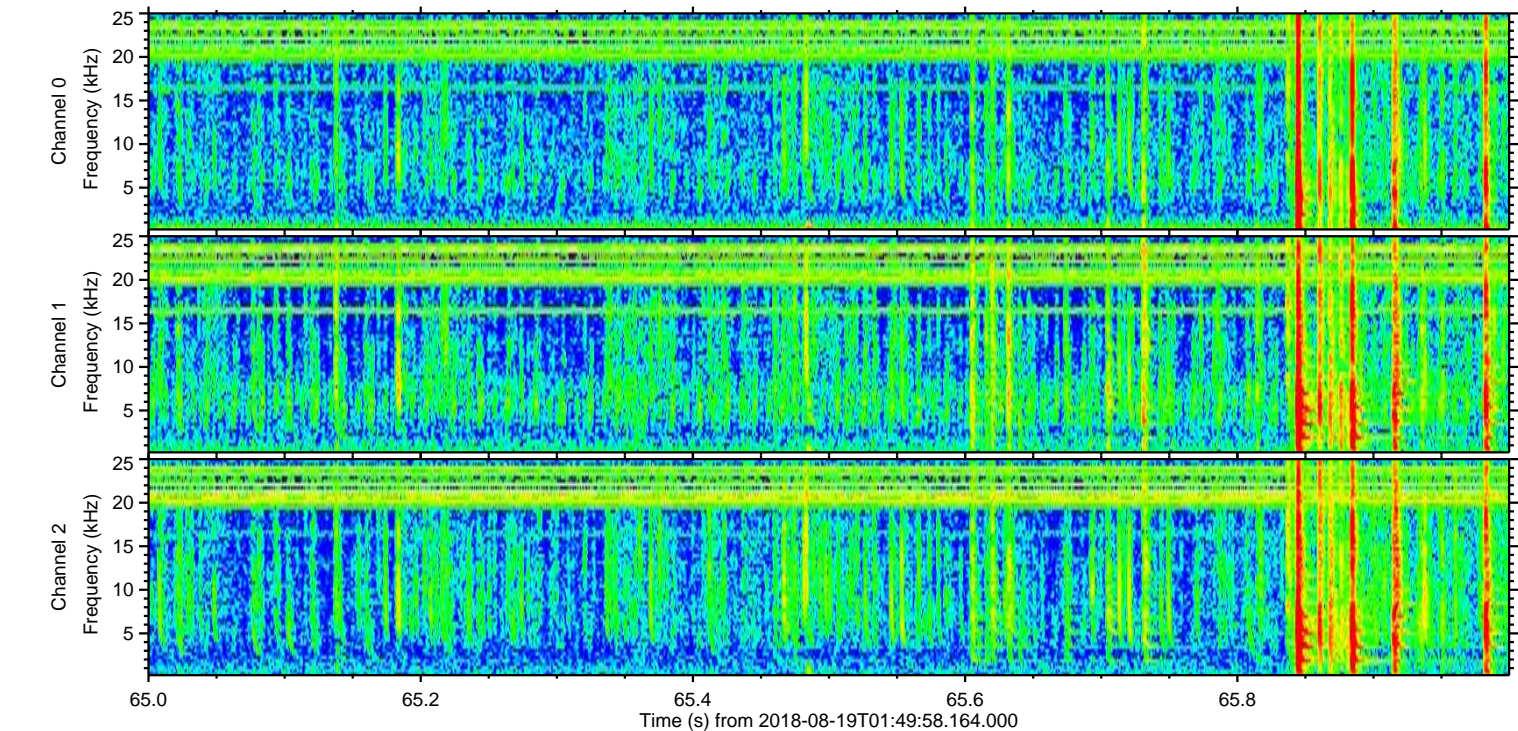
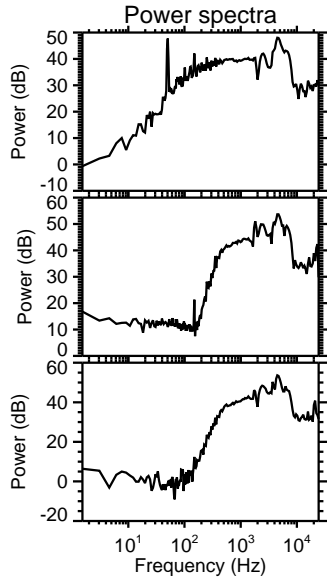
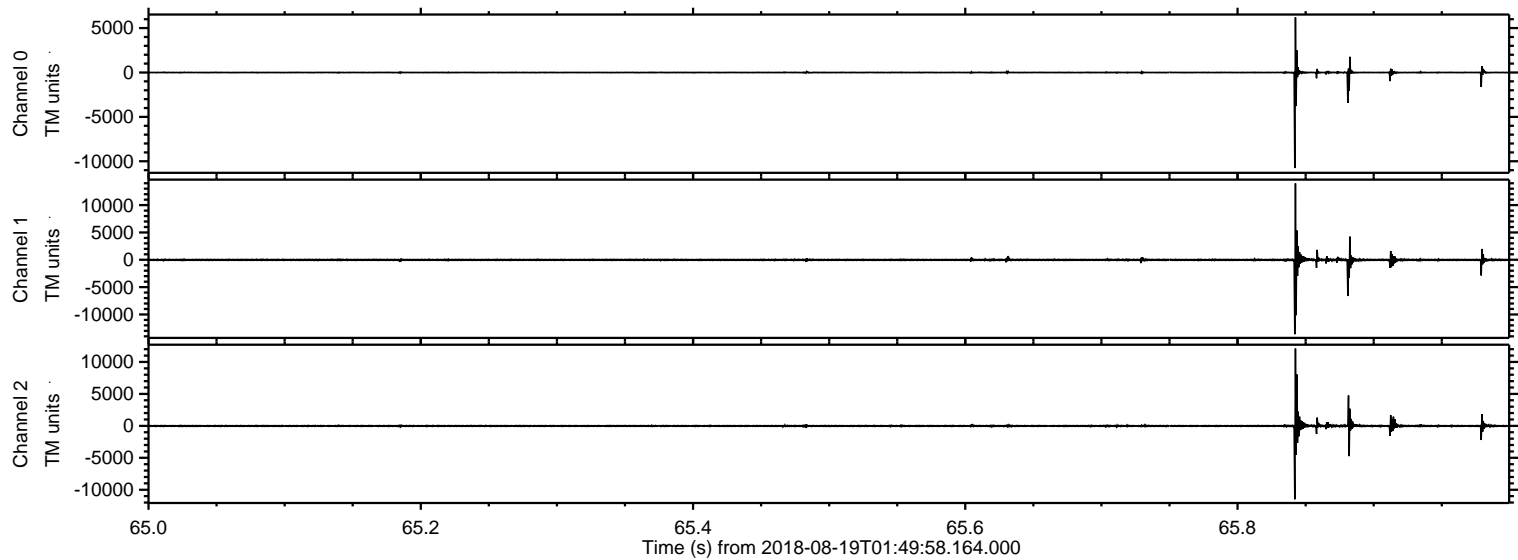

Processed Sun Aug 19 03:58:29 2018 by ELM ver.2012-10-06 from 001__elm20180819_014957__dat00.bin

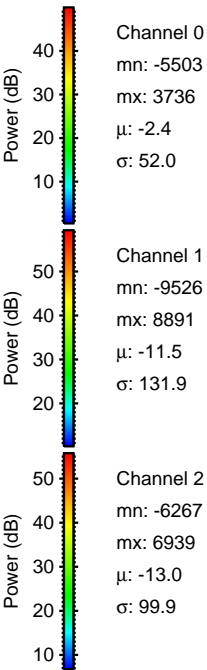
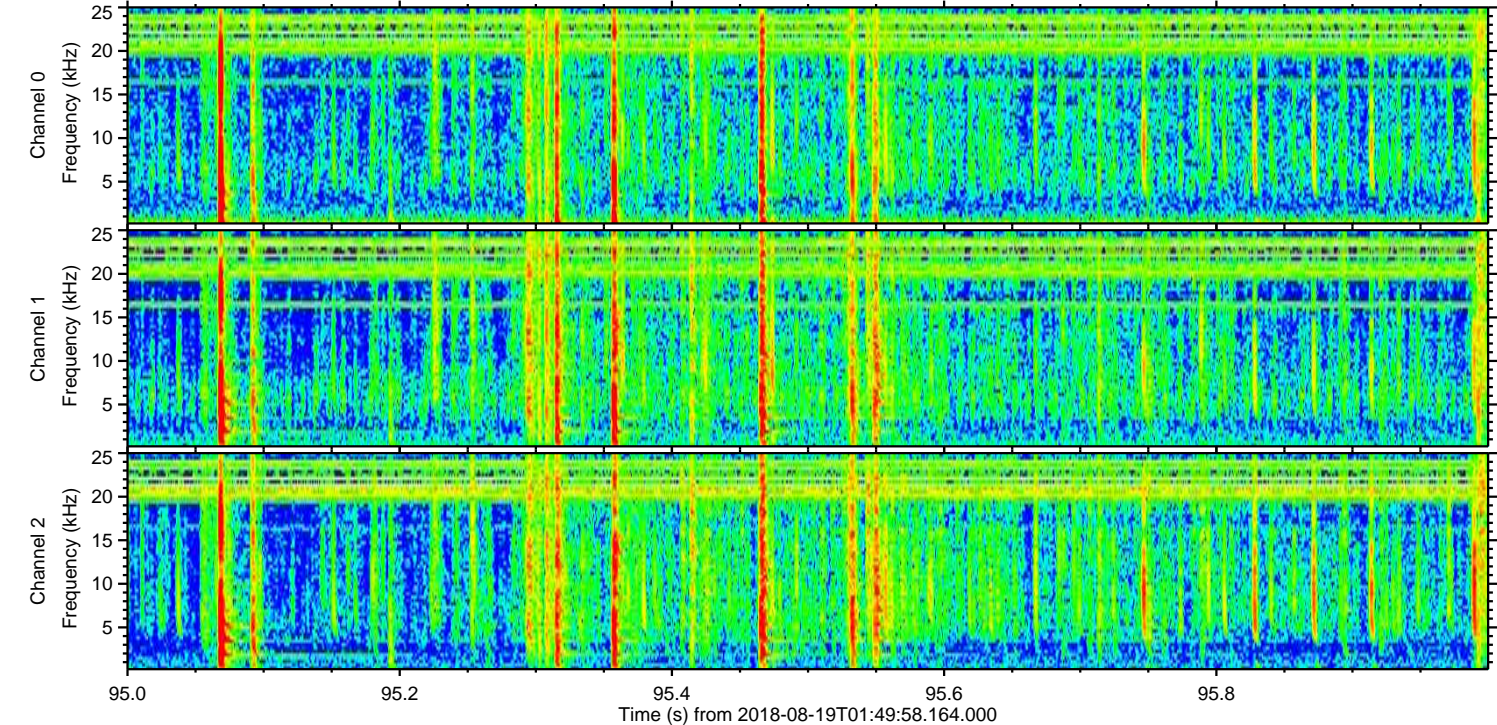
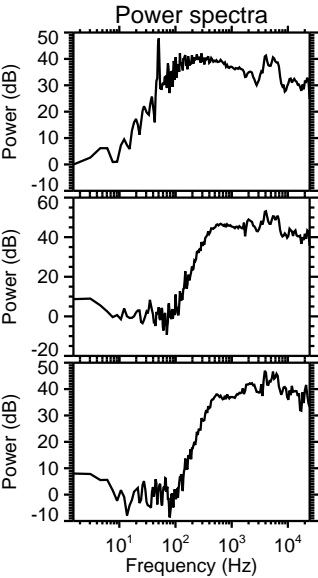
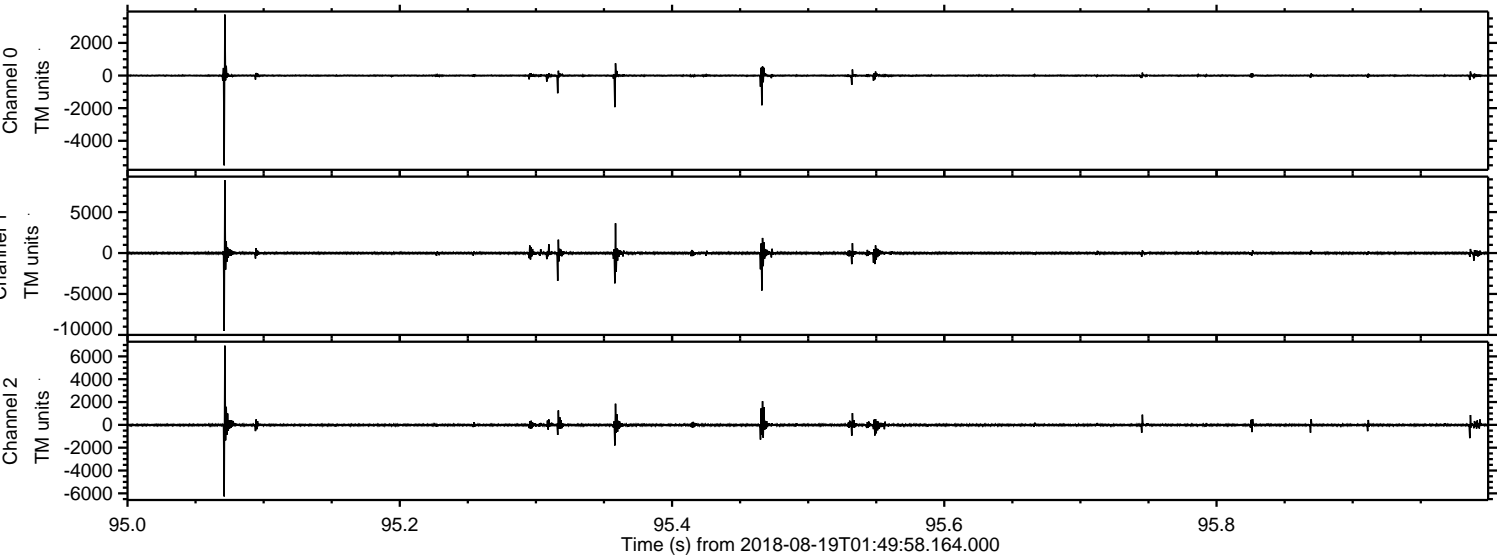

Processed Sun Aug 19 03:58:29 2018 by ELM ver.2012-10-06 from 001__elm20180819_014957__dat00.bin

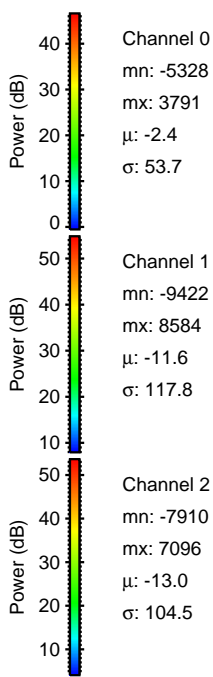
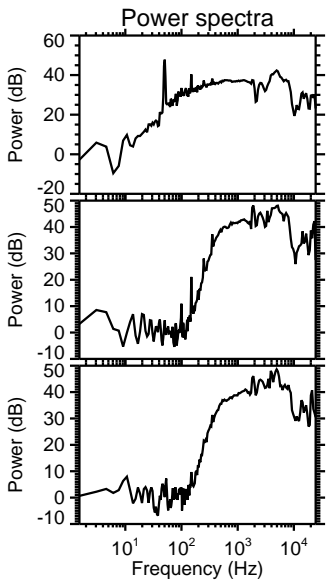
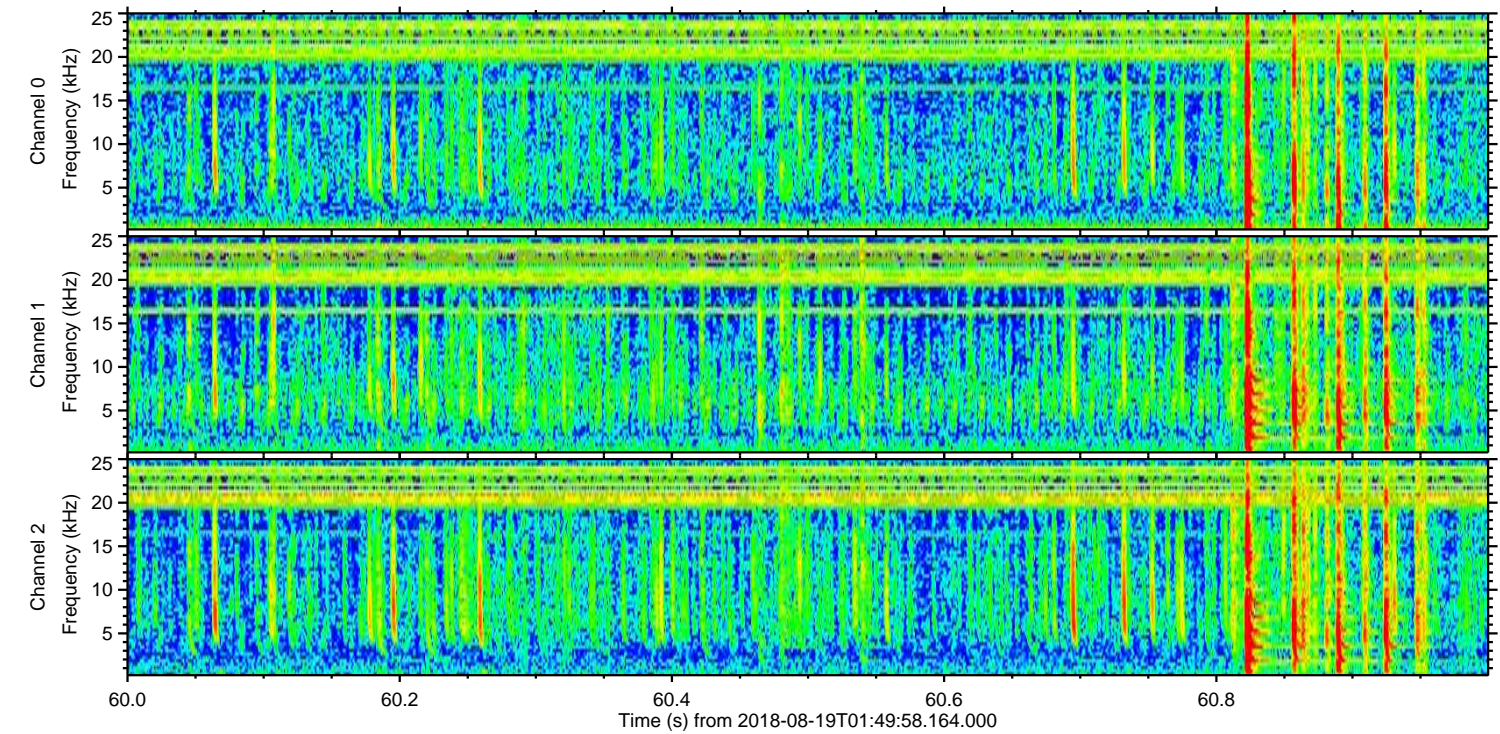
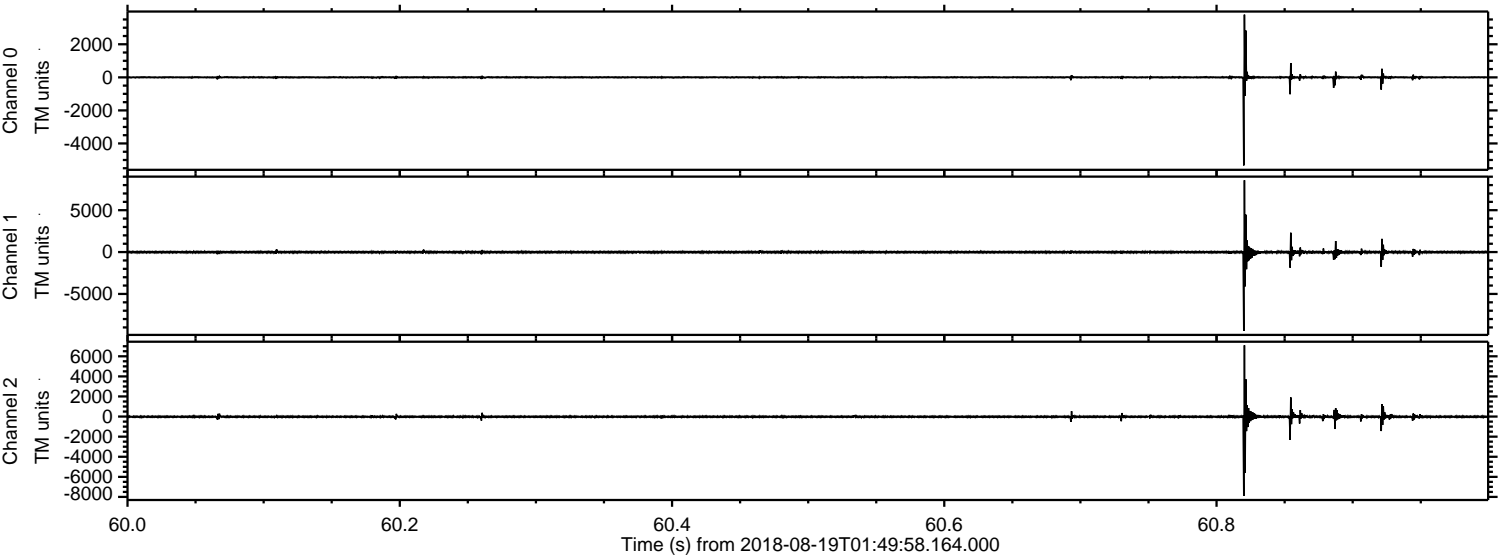

Channel 0
mn: -5328
mx: 3791
 μ : -2.4
 σ : 53.7

Channel 1
mn: -9422
mx: 8584
 μ : -11.6
 σ : 117.8

Channel 2
mn: -7910
mx: 7096
 μ : -13.0
 σ : 104.5

ELMAVAN 3D WAVEFORMS (Measured data sampled at 50 kHz) 51000 packets of 144 samples from 2018-08-19T01:49:58.164.000. Part 132/147

Processed Sun Aug 19 03:58:30 2018 by ELM ver.2012-10-06 from 001__elm20180819_014957__dat00.bin

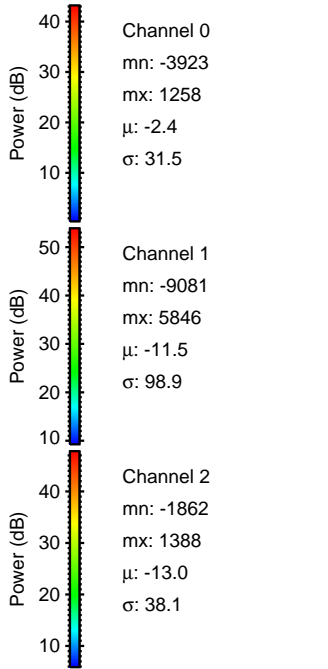
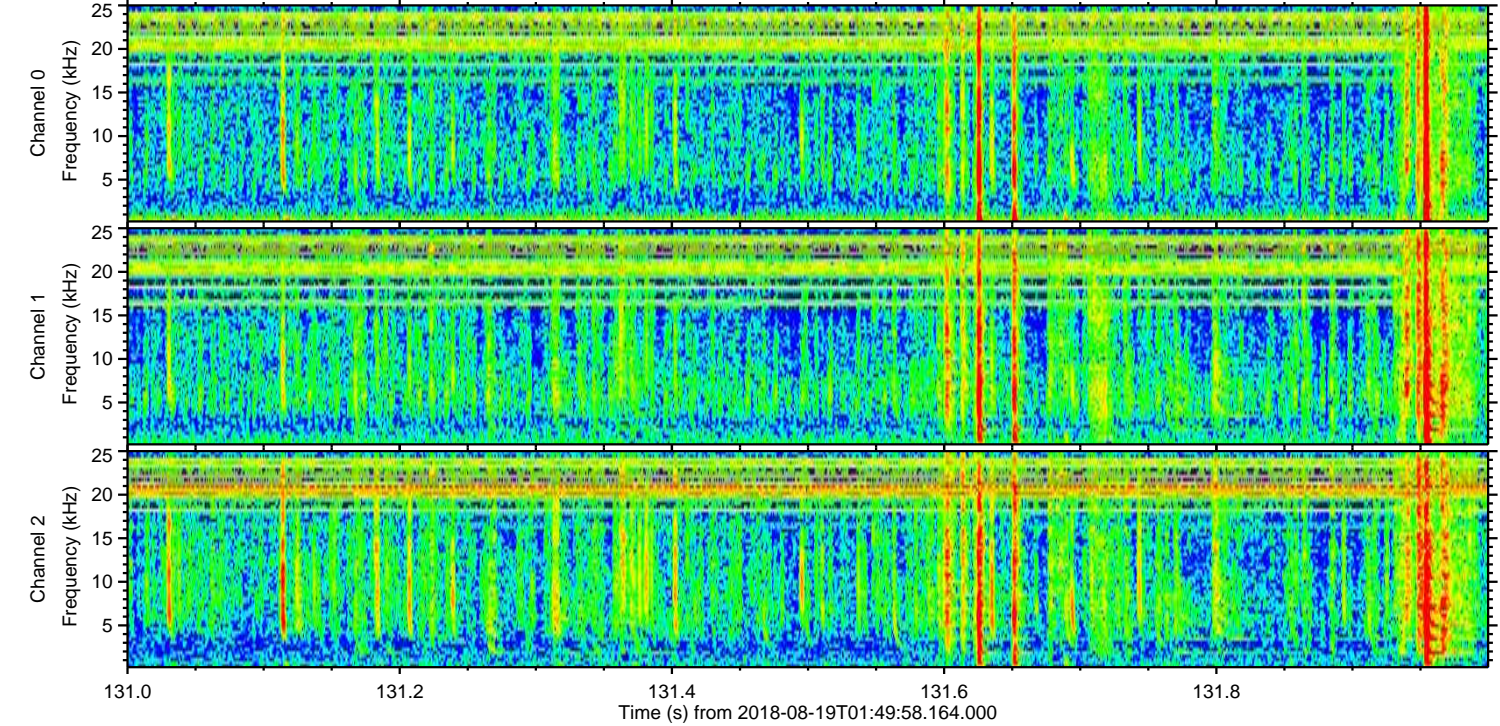
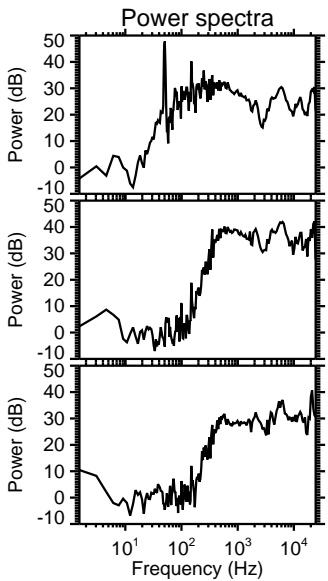
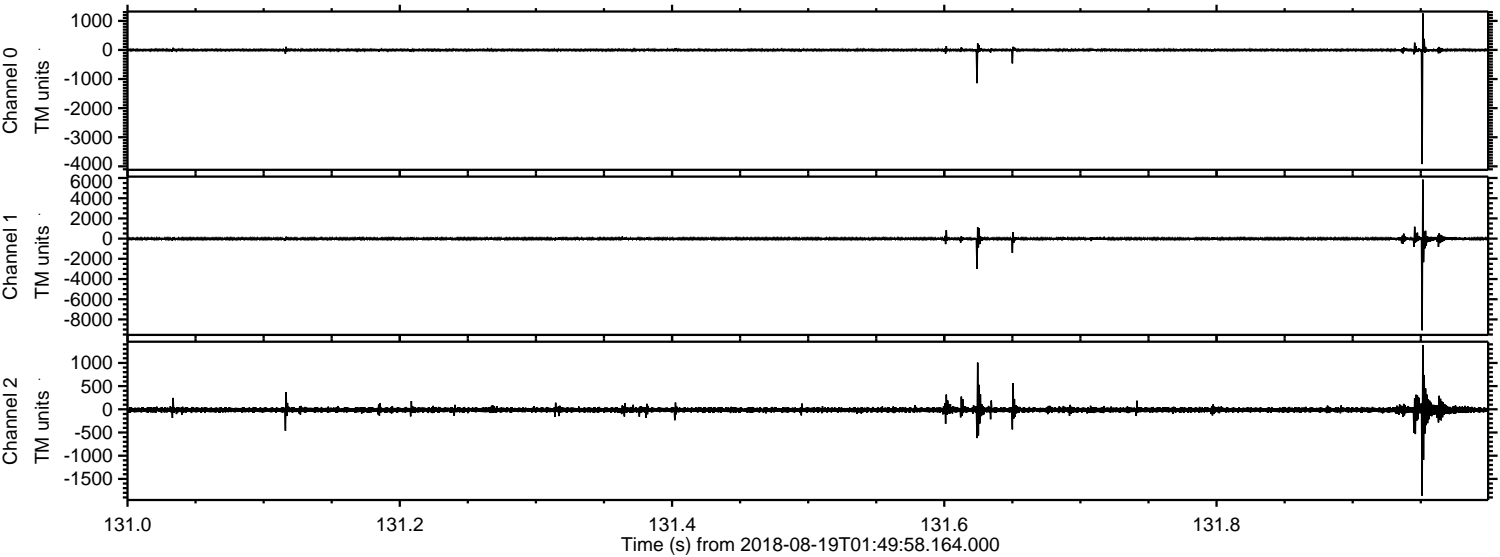

Processed Sun Aug 19 03:58:31 2018 by ELM ver.2012-10-06 from 001__elm20180819_014957__dat00.bin

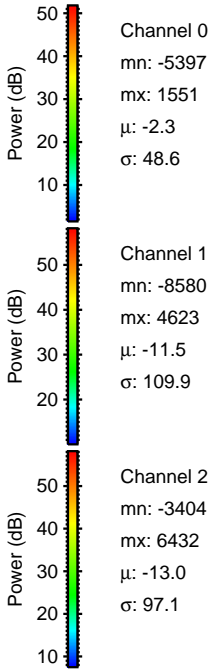
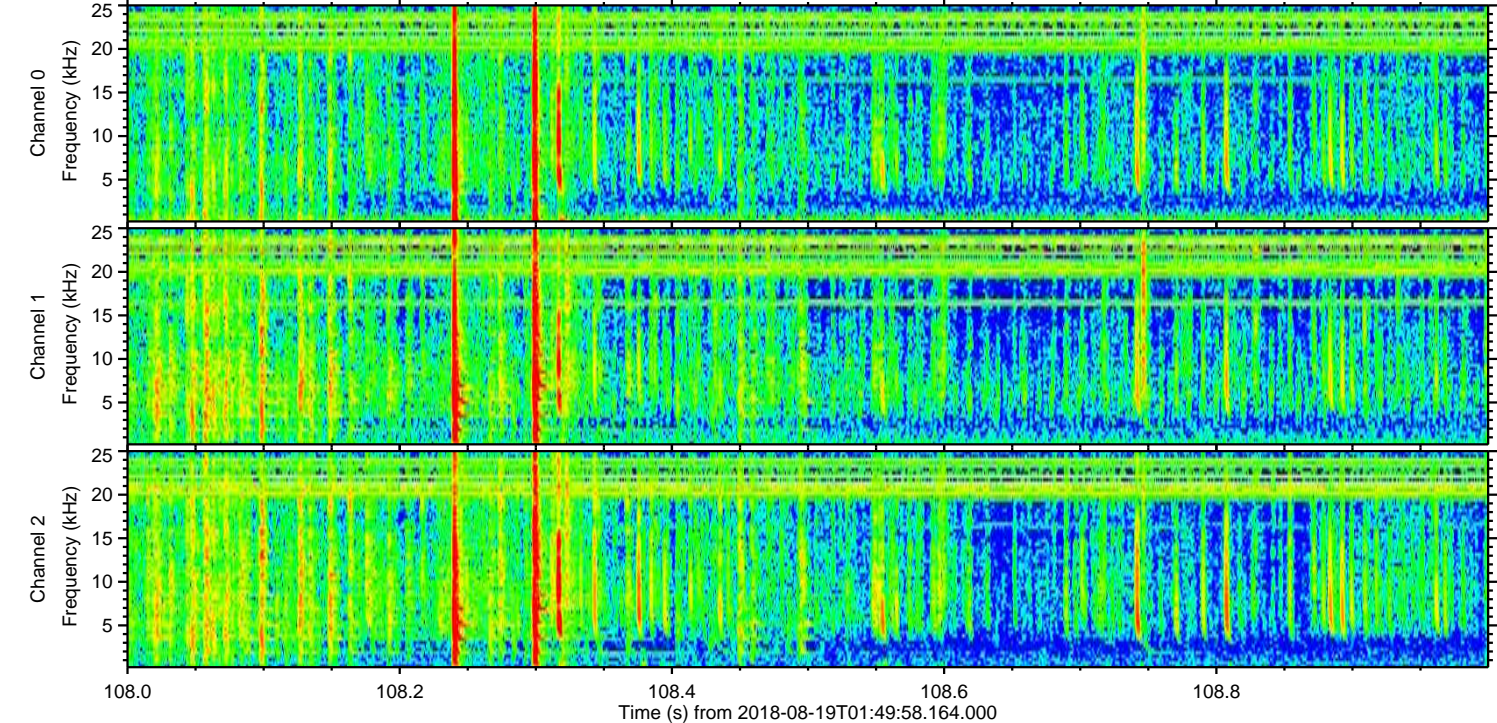
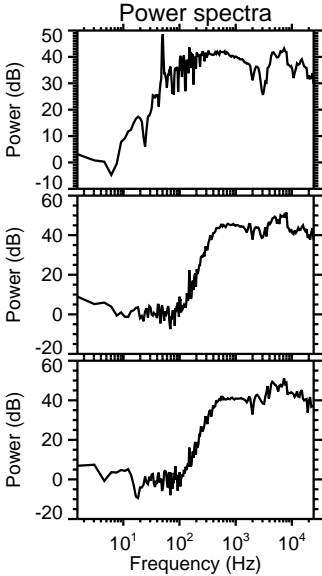
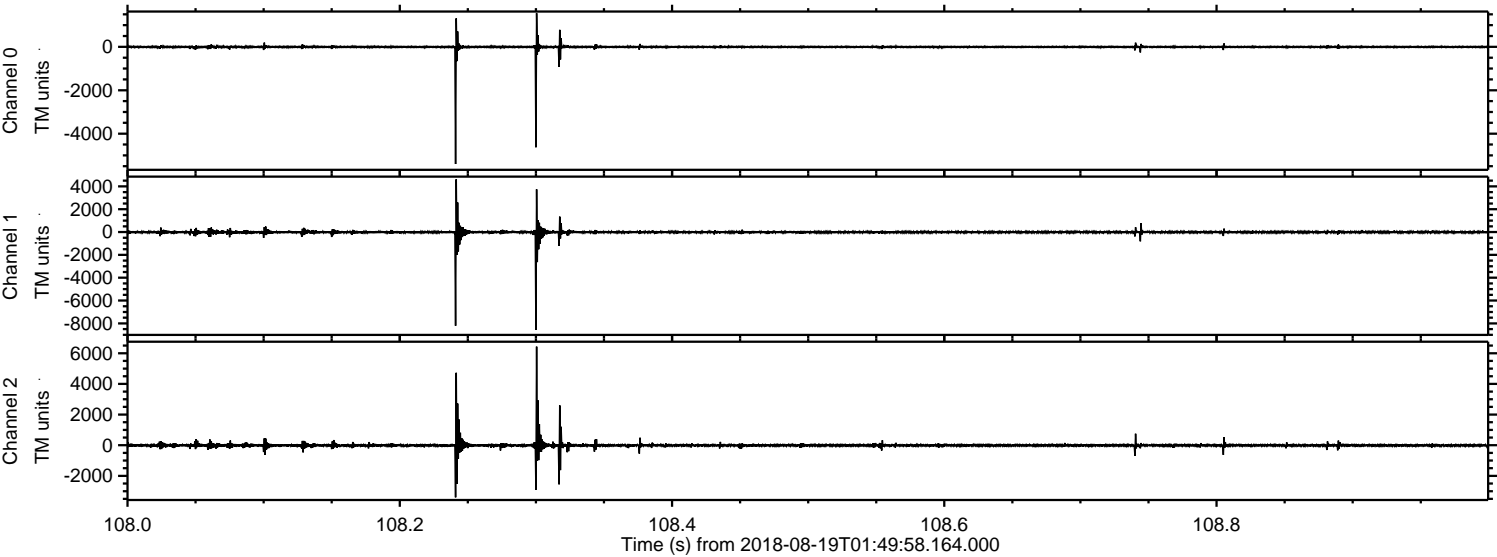

ELMAVAN 3D WAVEFORMS (Measured data sampled at 50 kHz) 51000 packets of 144 samples from 2018-08-19T01:49:58.164.000. Part 146/147

Processed Sun Aug 19 03:58:32 2018 by ELM ver.2012-10-06 from 001__elm20180819_014957__dat00.bin

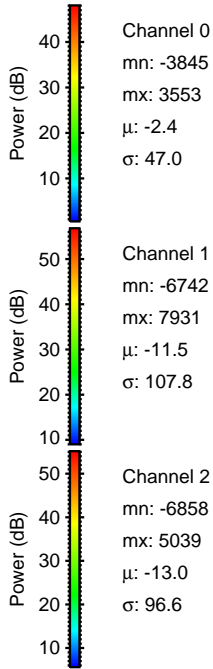
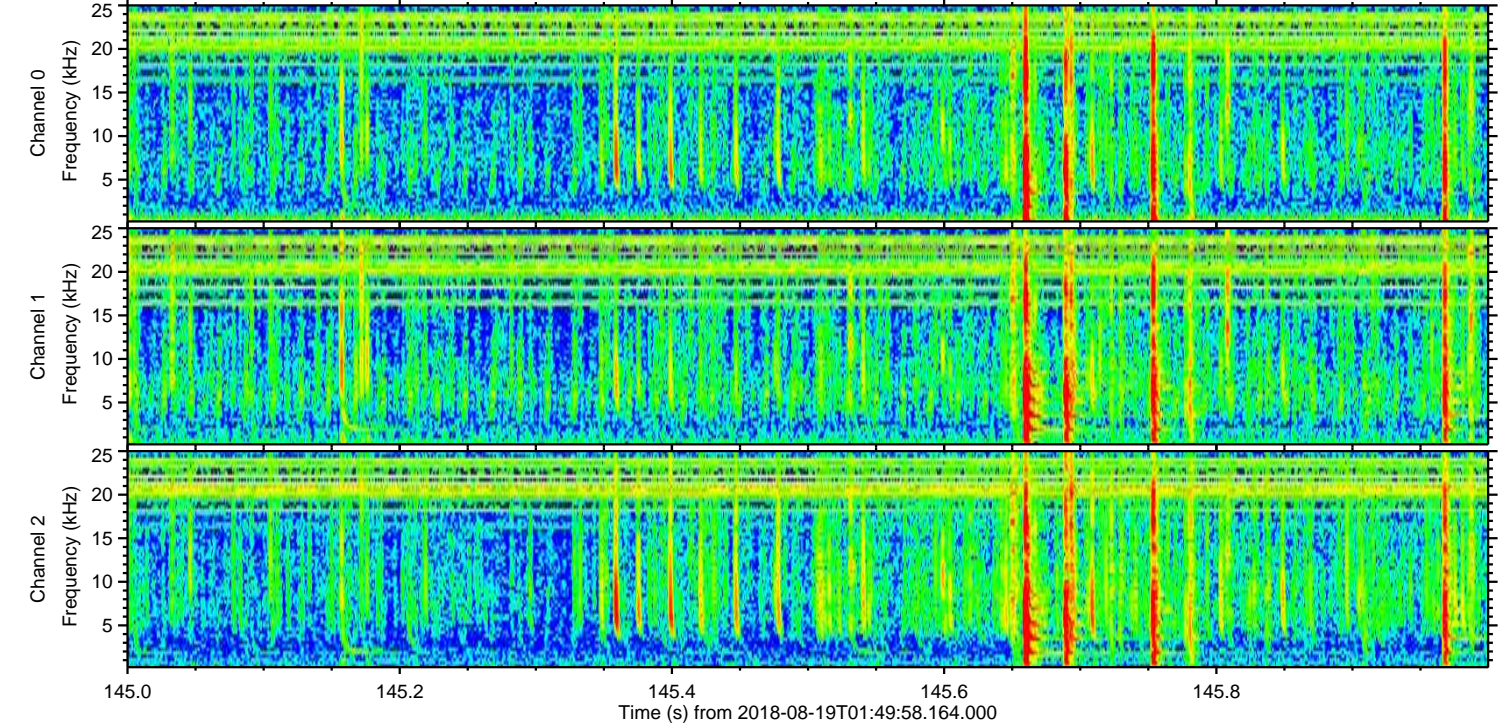
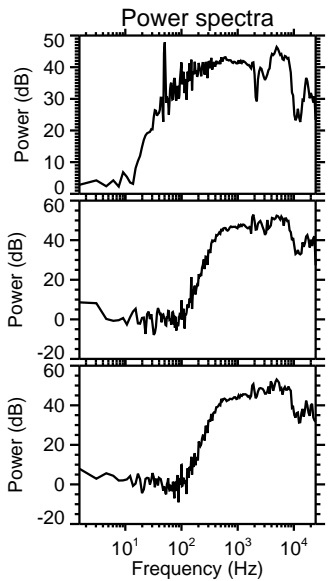
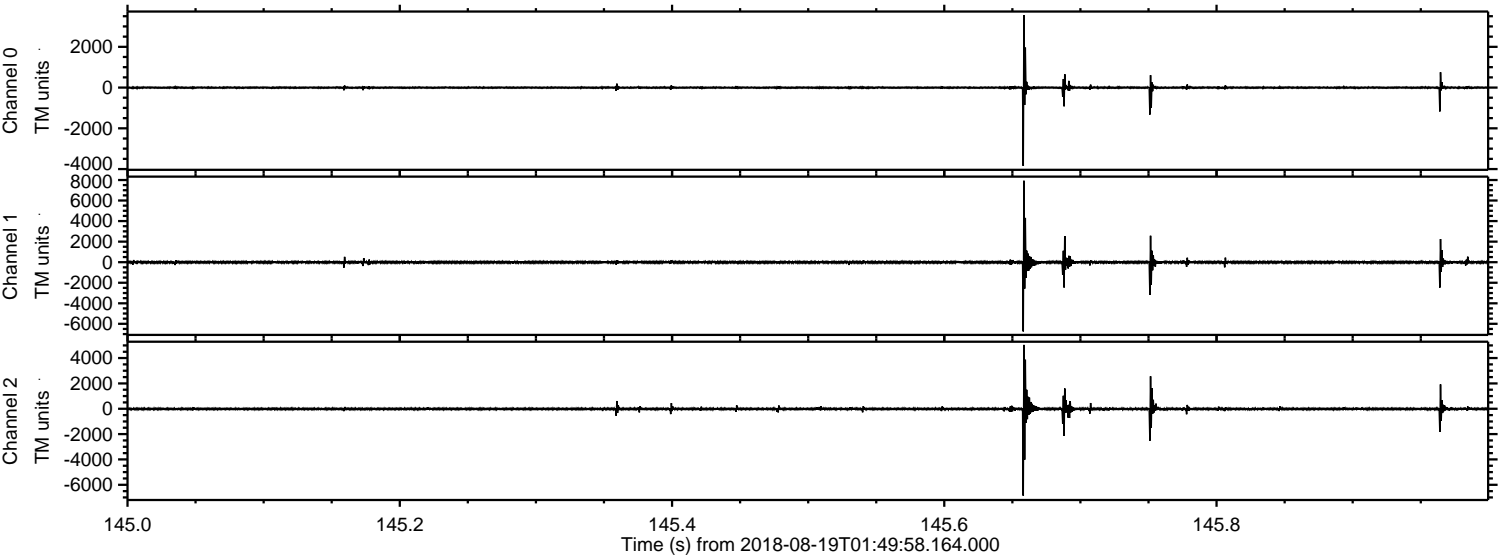

ELMAVAN 3D WAVEFORMS (Measured data sampled at 50 kHz) 51000 packets of 144 samples from 2018-08-19T01:49:58.164.000. Part 138/147

Processed Sun Aug 19 03:58:32 2018 by ELM ver.2012-10-06 from 001__elm20180819_014957__dat00.bin

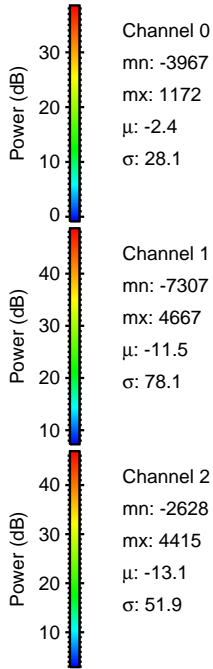
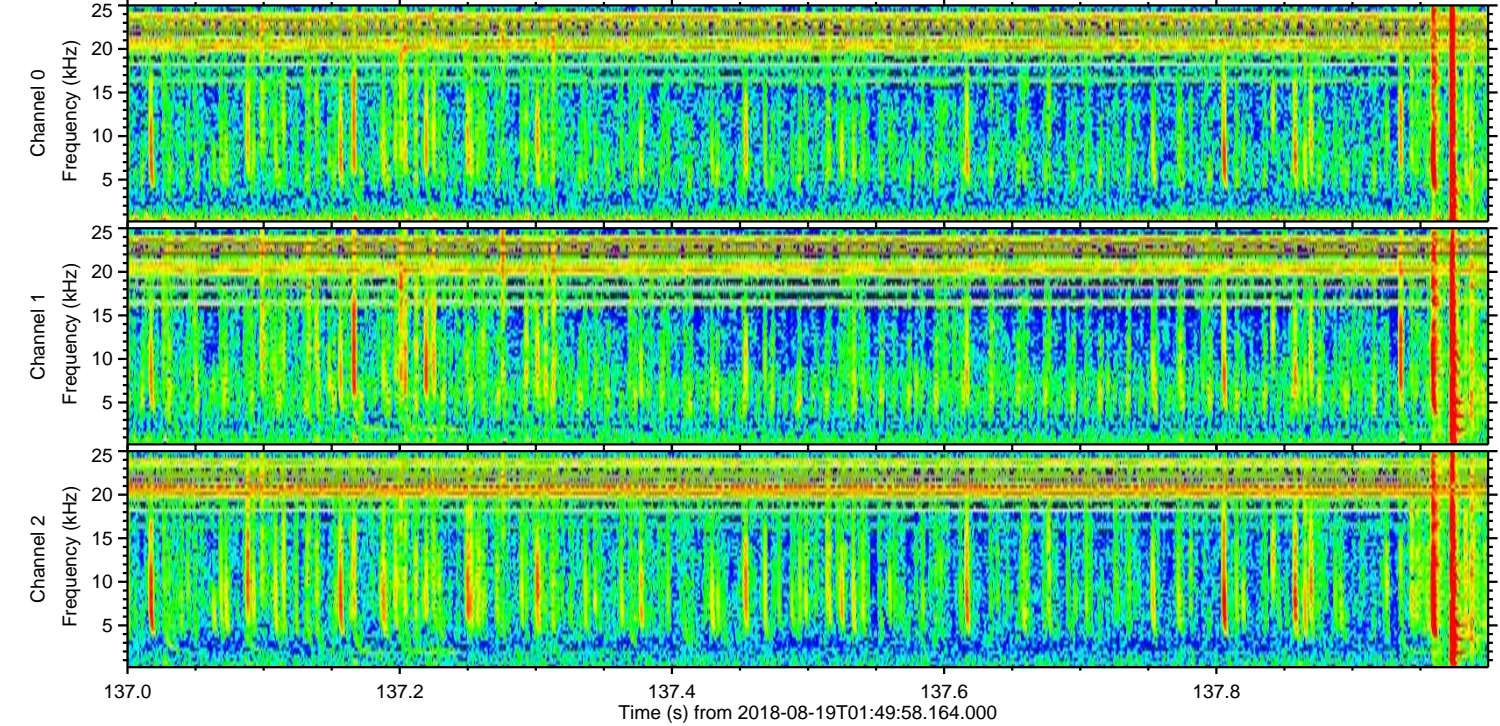
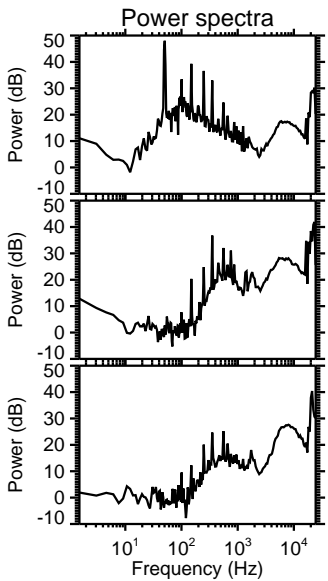
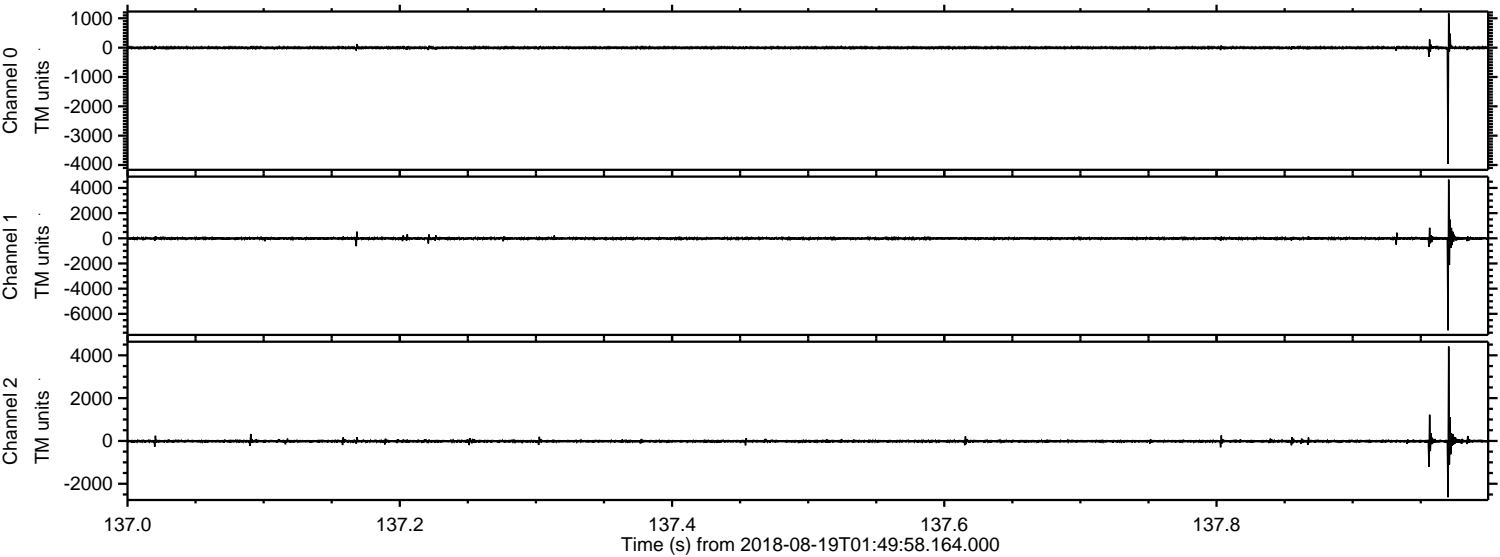

Channel 0
mn: -3967
mx: 1172
 μ : -2.4
 σ : 28.1

Channel 1
mn: -7307
mx: 4667
 μ : -11.5
 σ : 78.1

Channel 2
mn: -2628
mx: 4415
 μ : -13.1
 σ : 51.9

Processed Sun Aug 19 03:58:33 2018 by ELM ver.2012-10-06 from 001__elm20180819_014957__dat00.bin

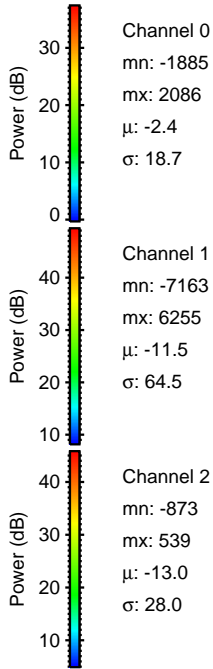
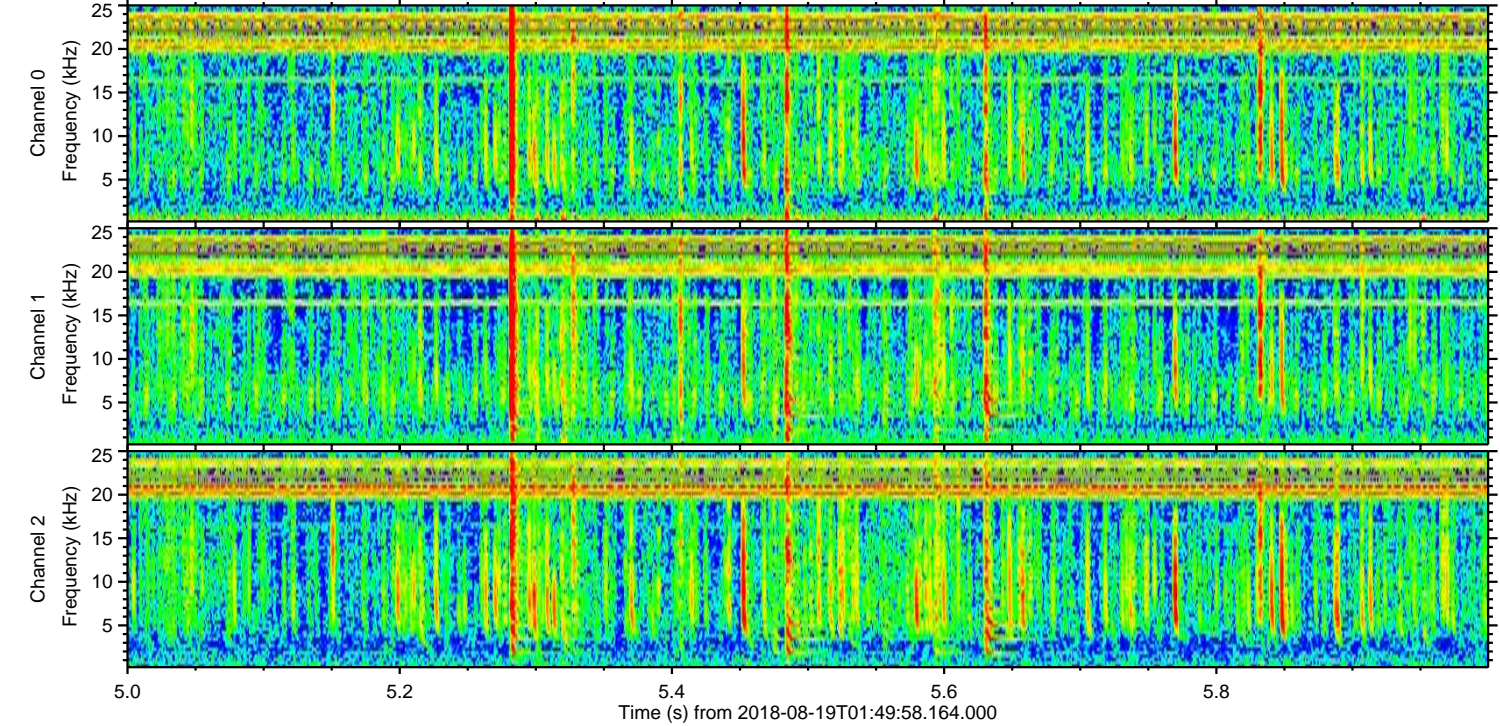
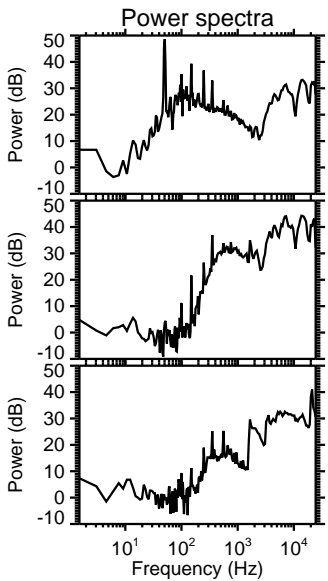
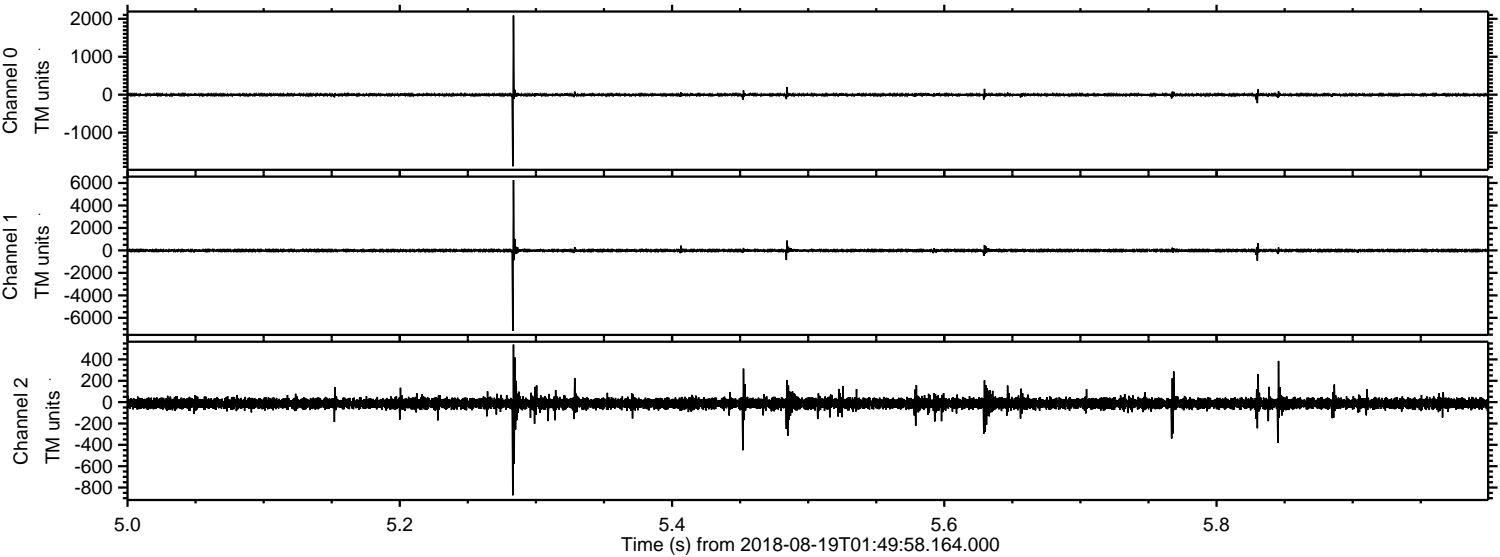

Processed Sun Aug 19 03:58:34 2018 by ELM ver.2012-10-06 from 001__elm20180819_014957__dat00.bin

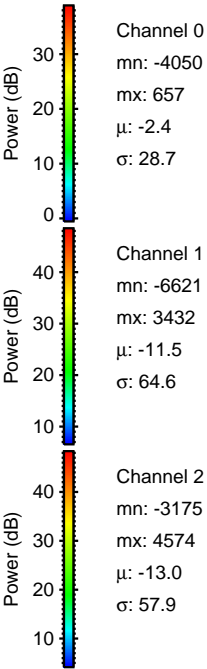
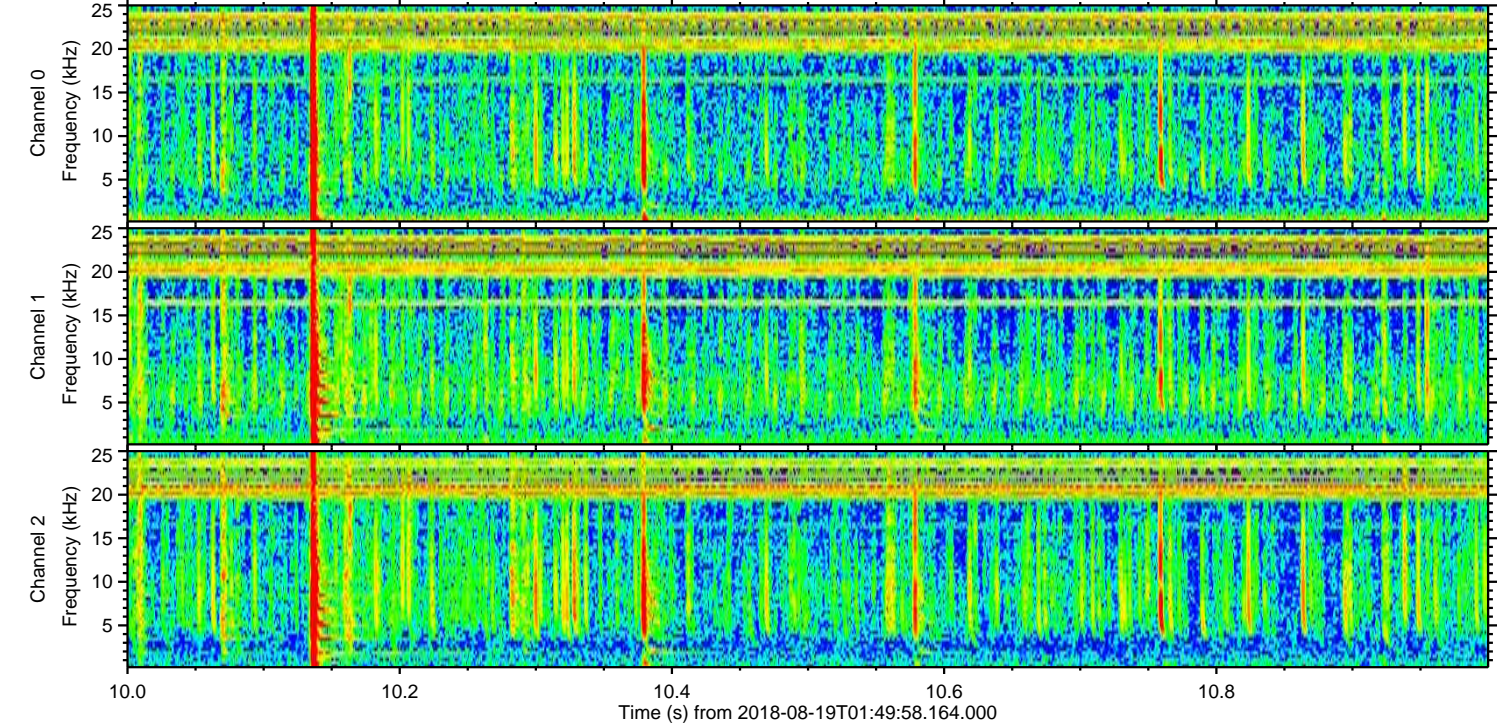
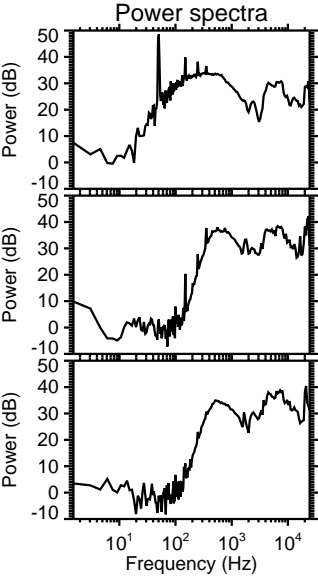
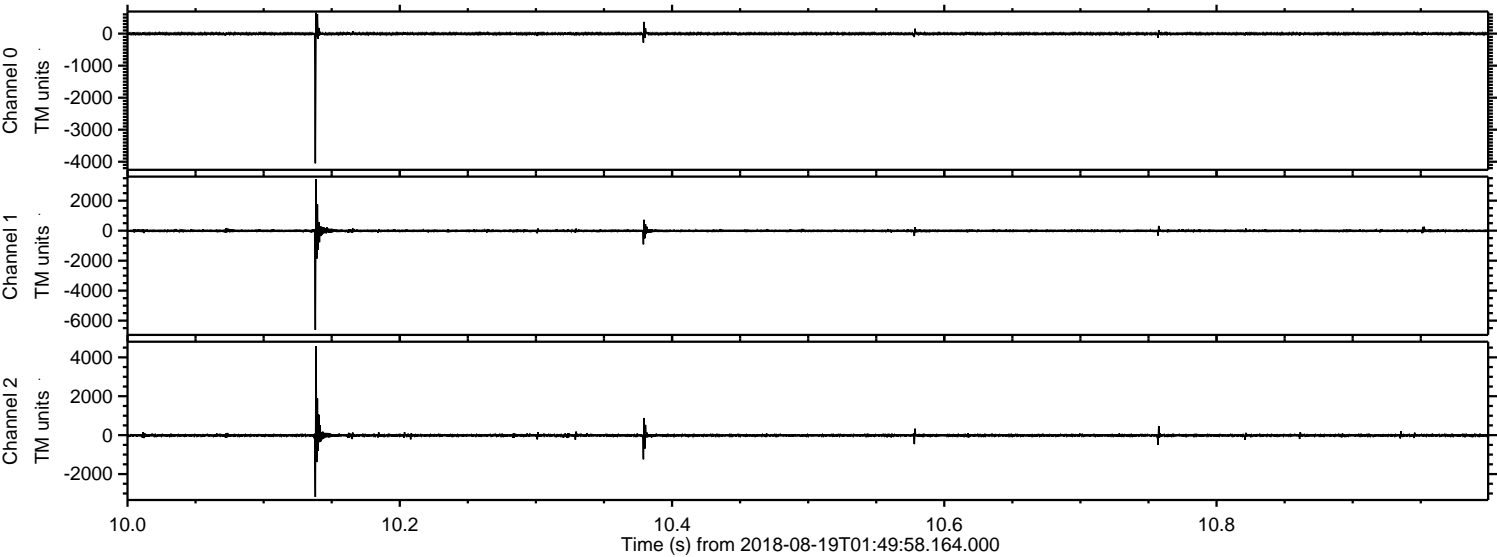

Processed Sun Aug 19 03:58:35 2018 by ELM ver.2012-10-06 from 001__elm20180819_014957__dat00.bin

