

ELMAVAN 3D WAVEFORMS (Measured data sampled at 50 kHz) 51000 packets of 144 samples from 2018-08-18T22:49:51.130.999.

Processed Sun Aug 19 00:57:22 2018 by ELM ver.2012-10-06 from 001__elm20180818_224950__dat00.bin

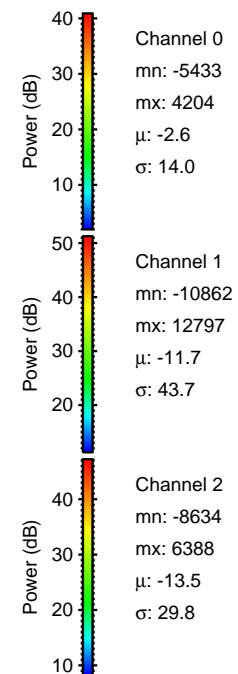
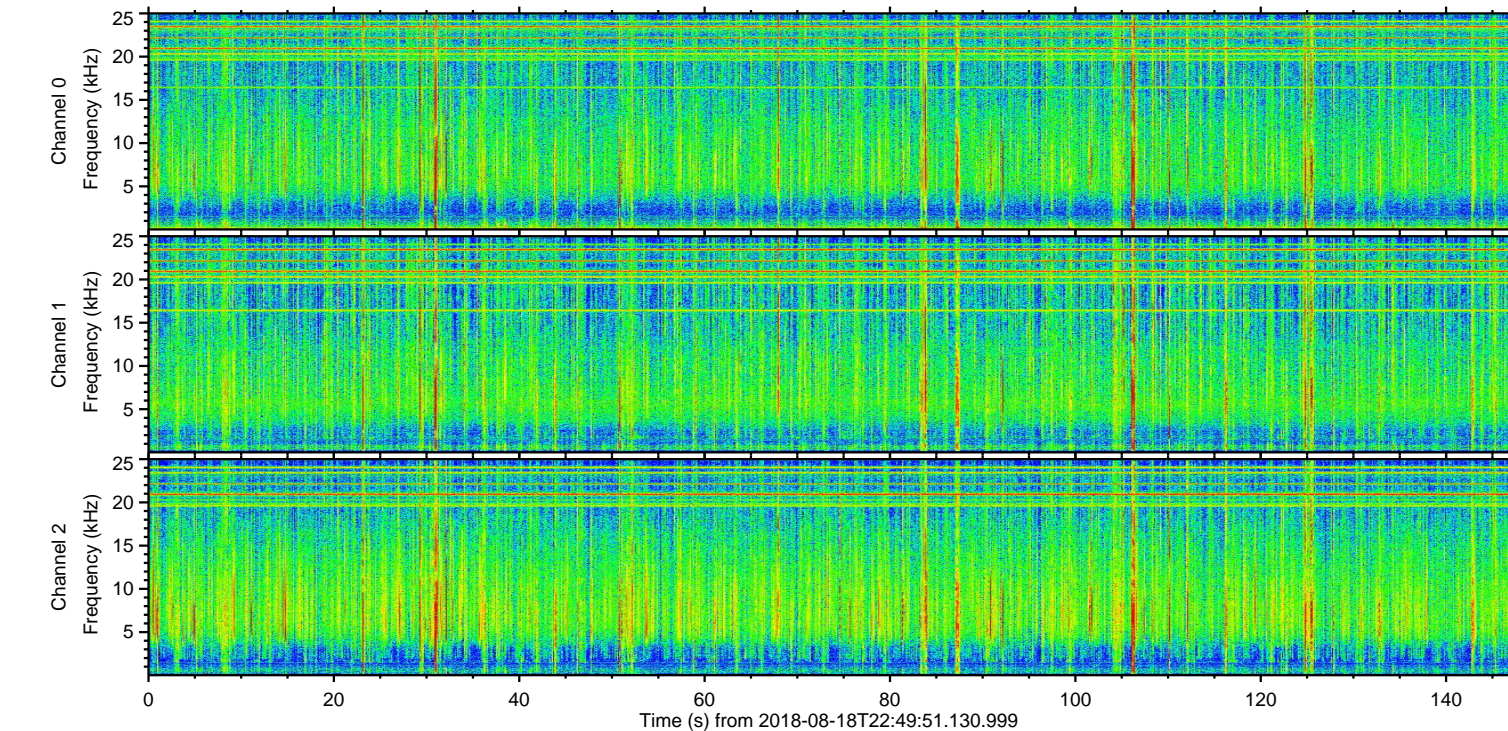
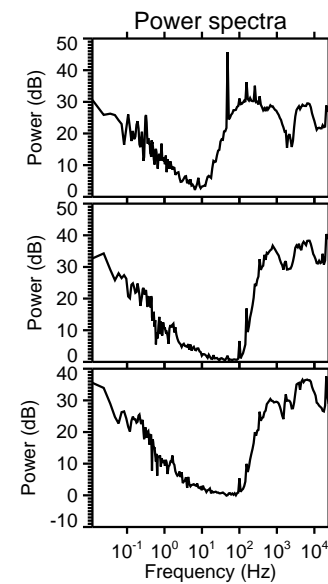
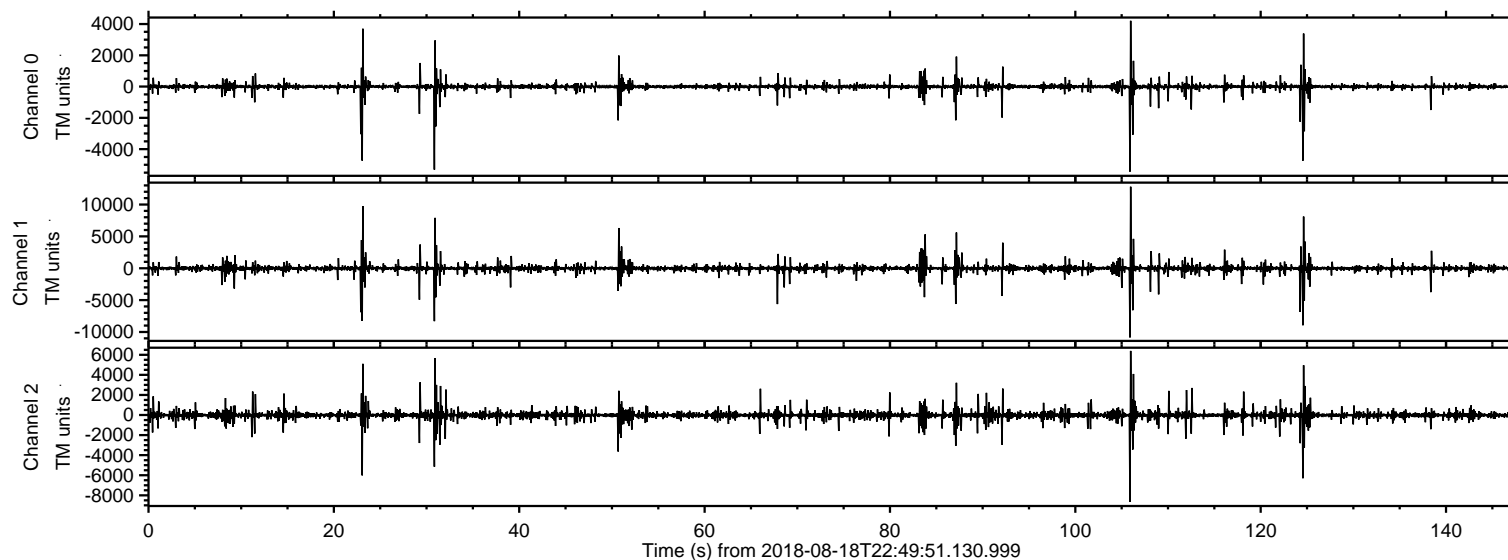

ELMAVAN 3D WAVEFORMS (Measured data sampled at 50 kHz) 51000 packets of 144 samples from 2018-08-18T22:49:51.130.999. Part 106/147

Processed Sun Aug 19 00:57:28 2018 by ELM ver.2012-10-06 from 001__elm20180818_224950__dat00.bin

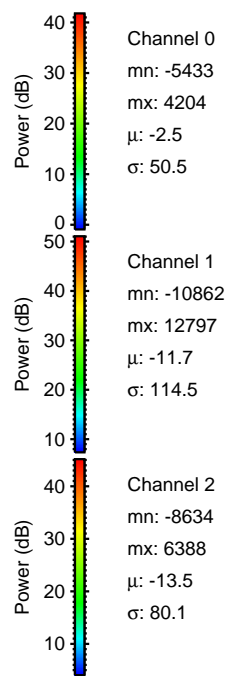
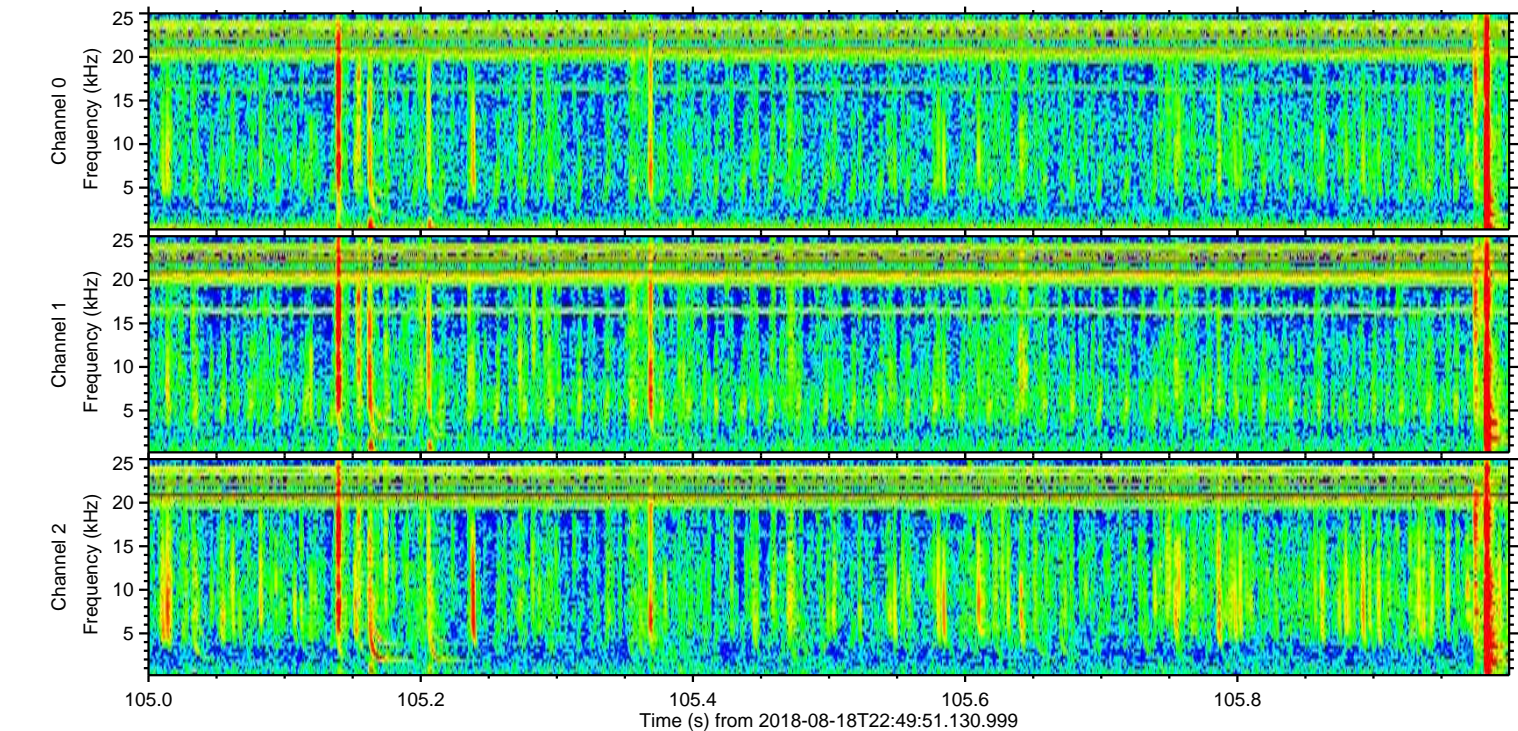
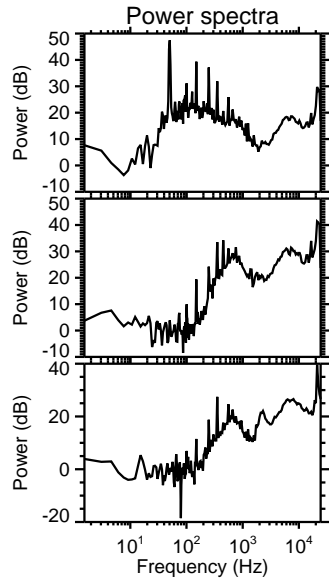
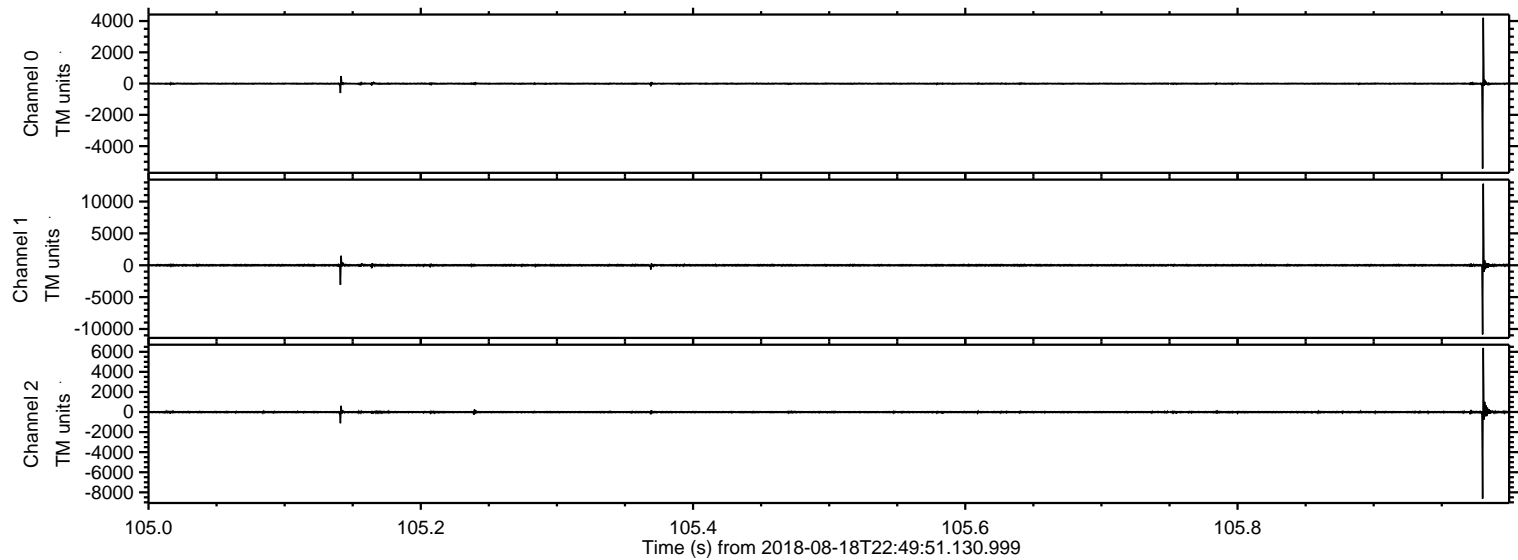

Processed Sun Aug 19 00:57:29 2018 by ELM ver.2012-10-06 from 001__elm20180818_224950__dat00.bin

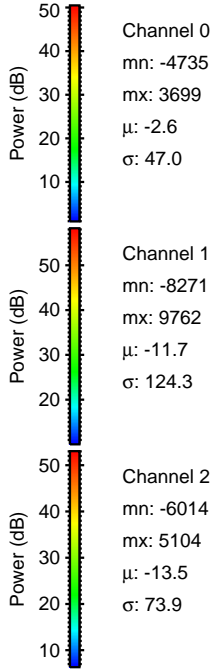
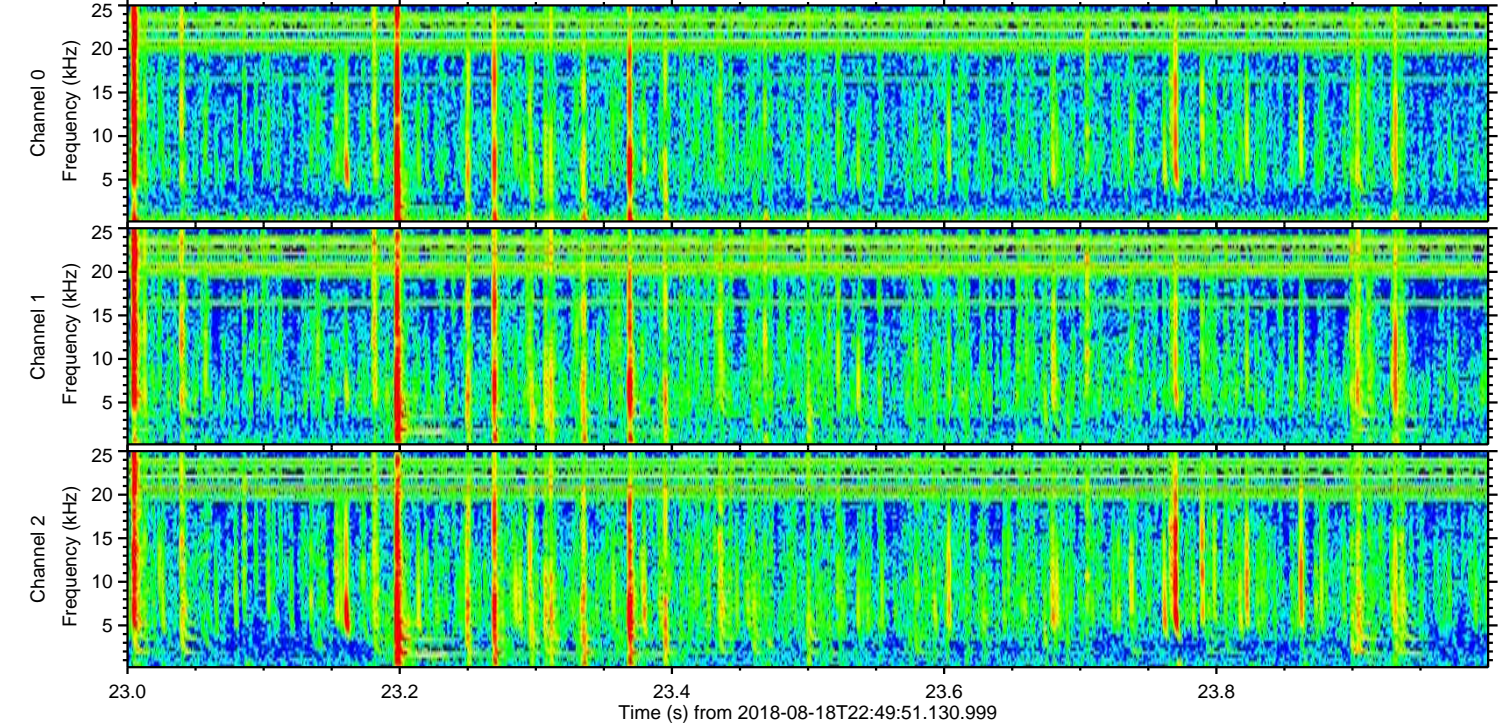
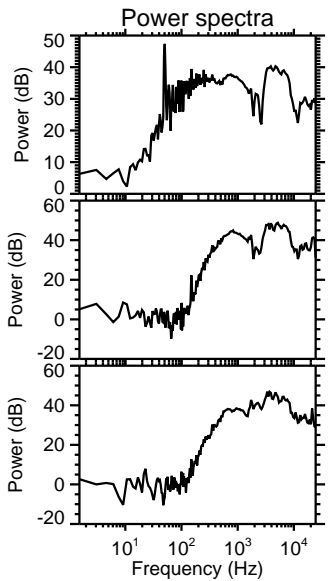
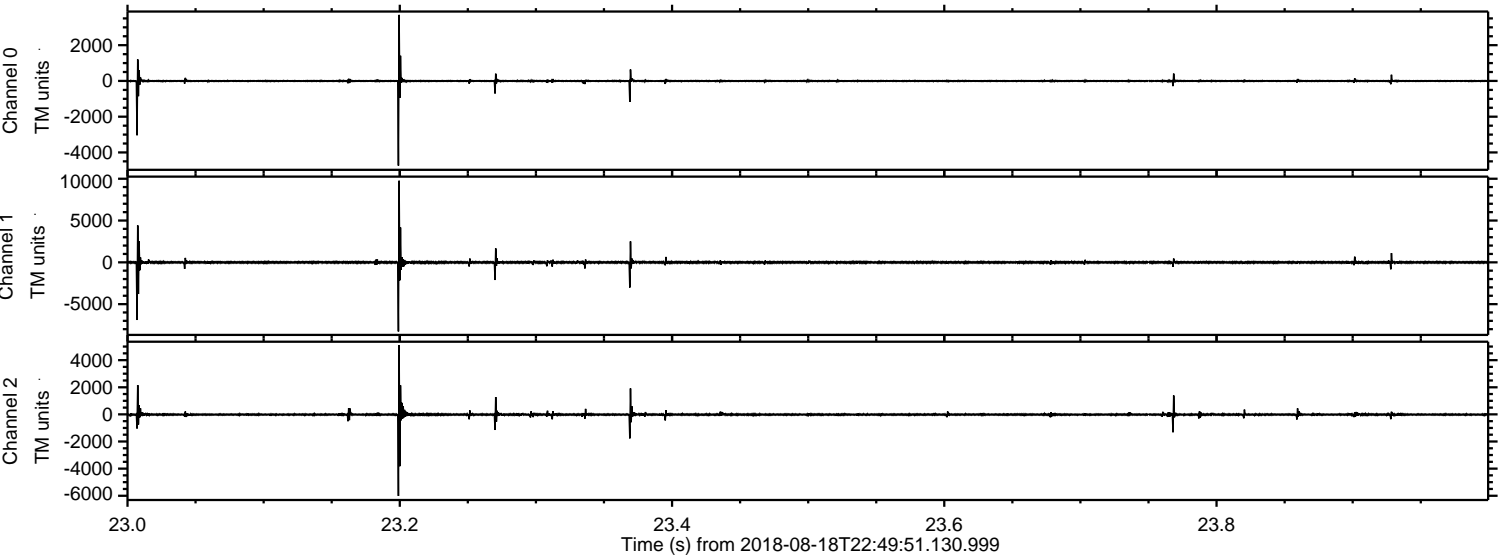

ELMAVAN 3D WAVEFORMS (Measured data sampled at 50 kHz) 51000 packets of 144 samples from 2018-08-18T22:49:51.130.999. Part 125/147

Processed Sun Aug 19 00:57:30 2018 by ELM ver.2012-10-06 from 001__elm20180818_224950__dat00.bin

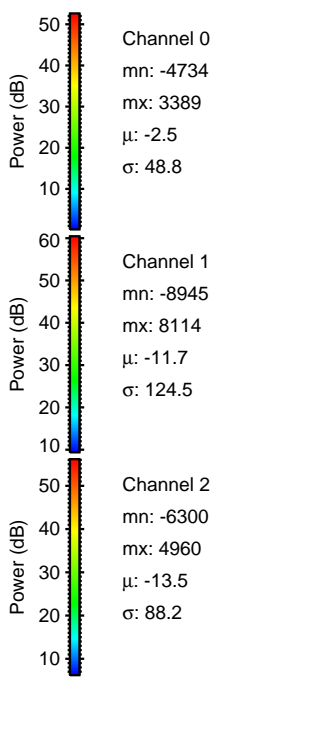
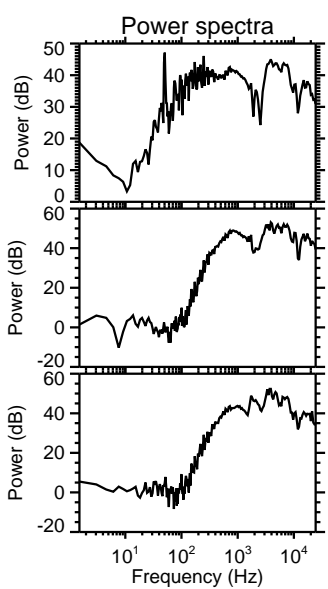
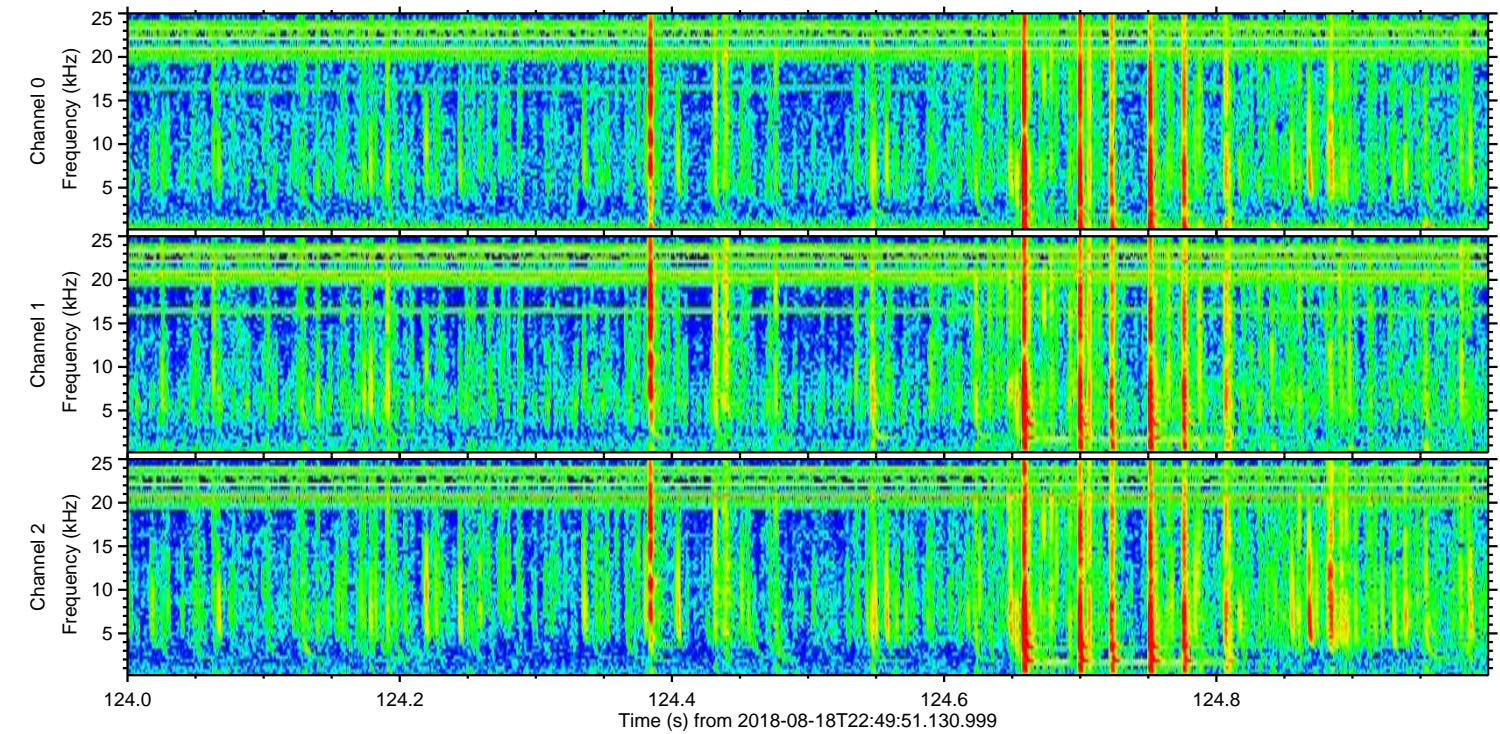
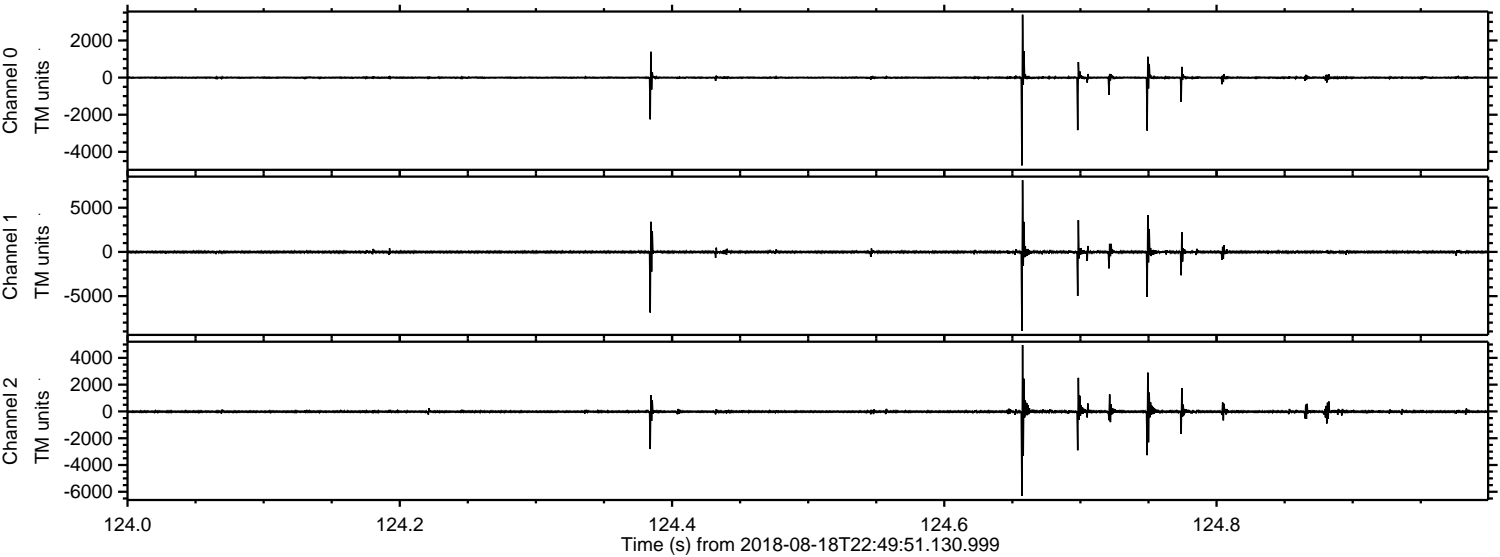

Processed Sun Aug 19 00:57:30 2018 by ELM ver.2012-10-06 from 001__elm20180818_224950__dat00.bin

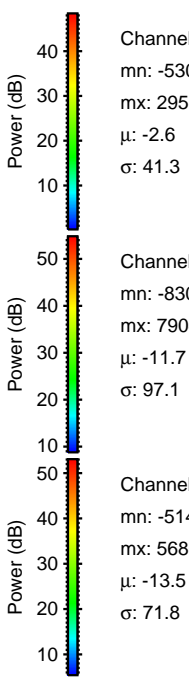
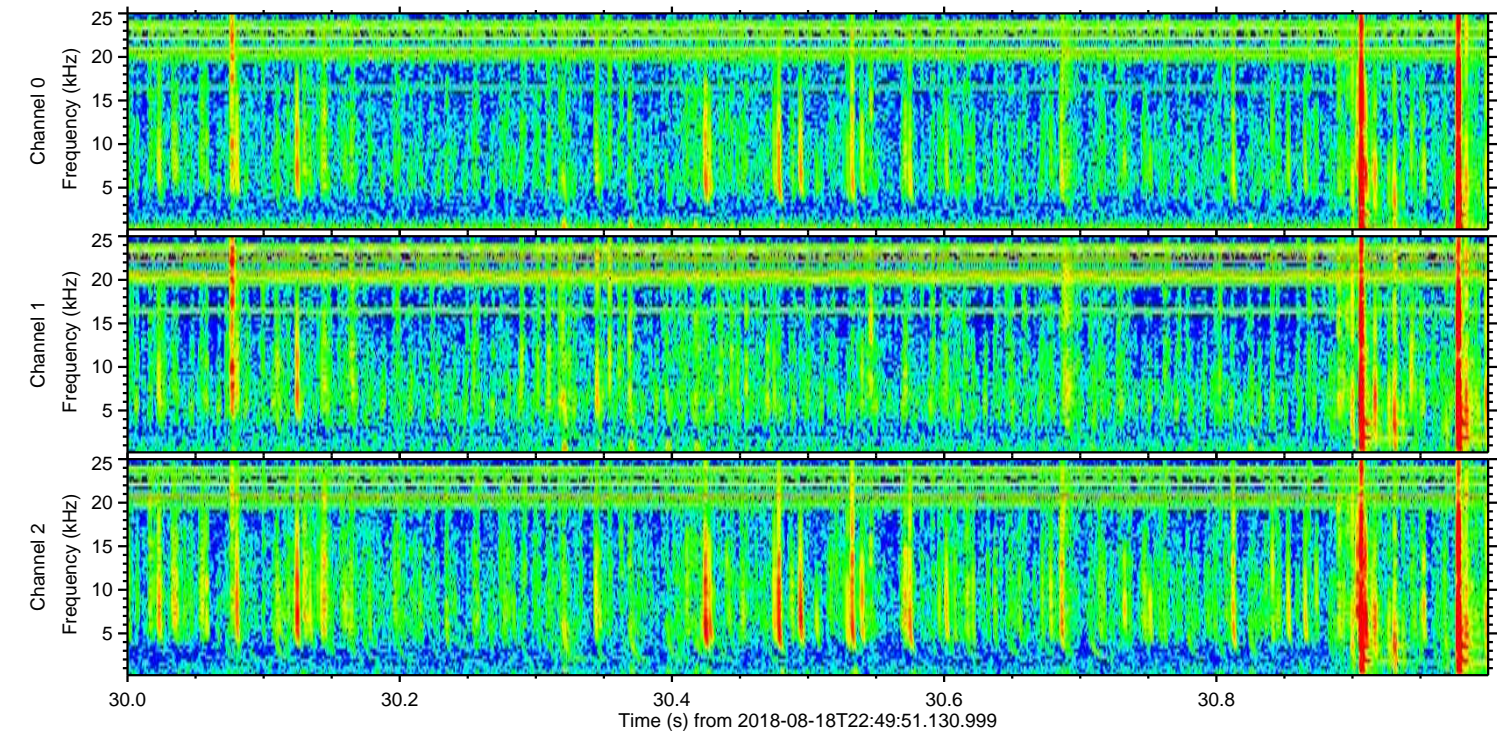
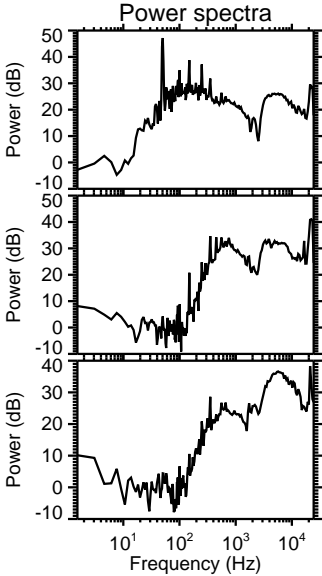
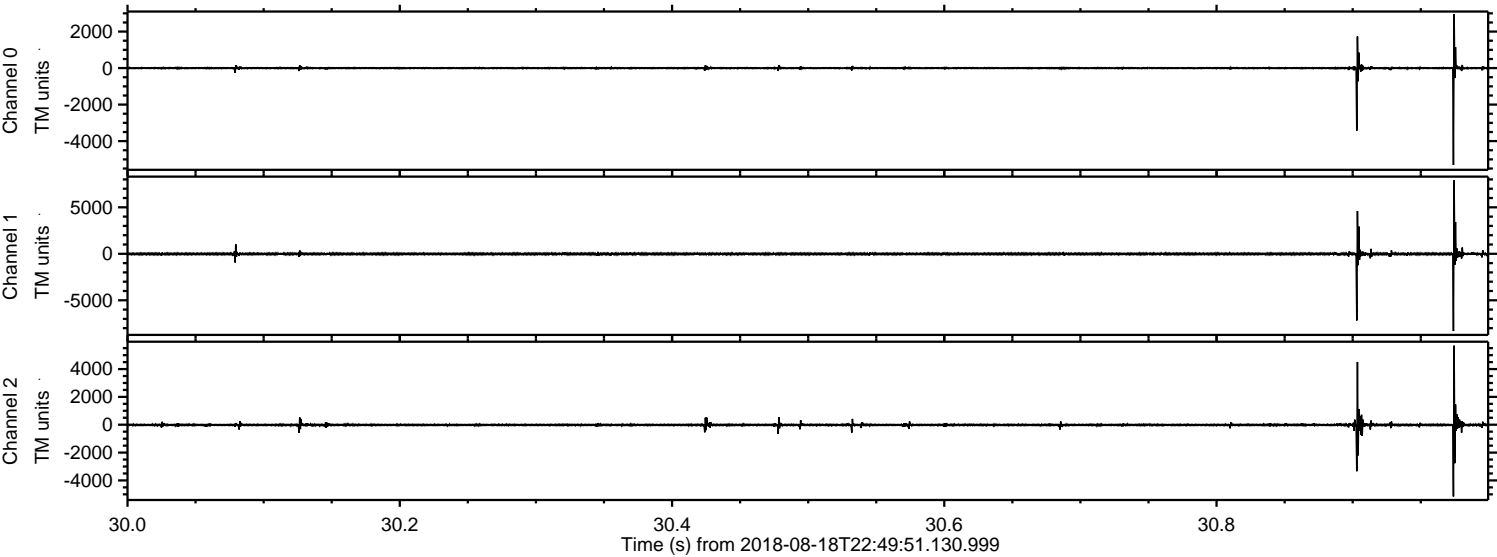

ELMAVAN 3D WAVEFORMS (Measured data sampled at 50 kHz) 51000 packets of 144 samples from 2018-08-18T22:49:51.130.999. Part 107/147

Processed Sun Aug 19 00:57:31 2018 by ELM ver.2012-10-06 from 001__elm20180818_224950__dat00.bin

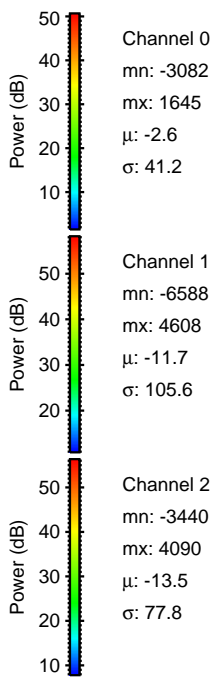
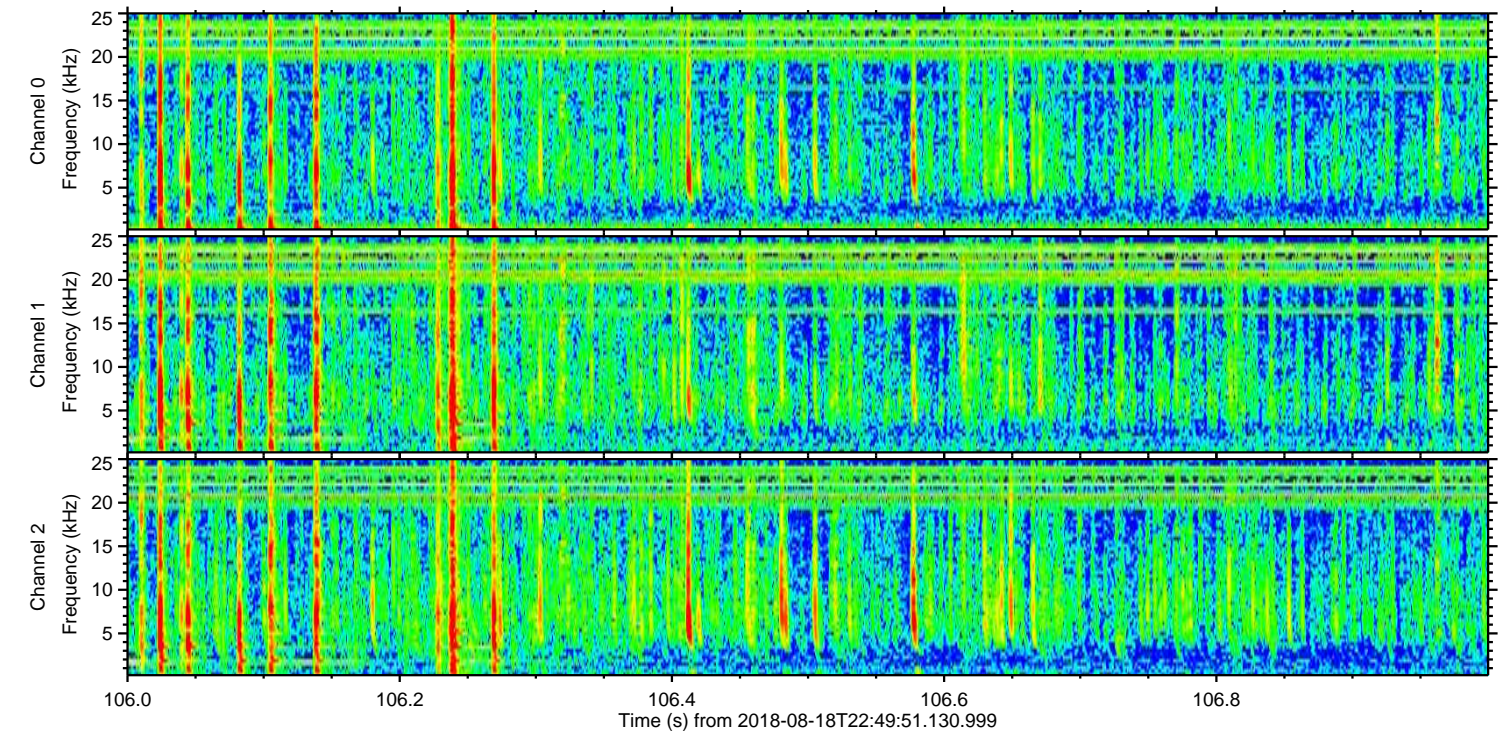
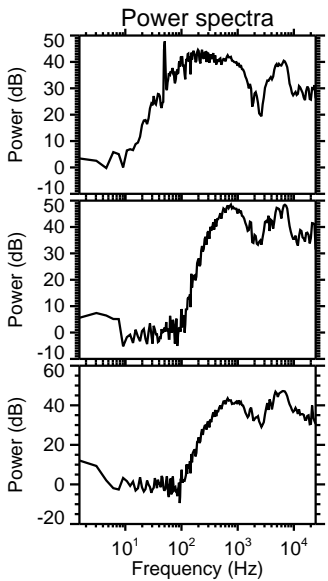
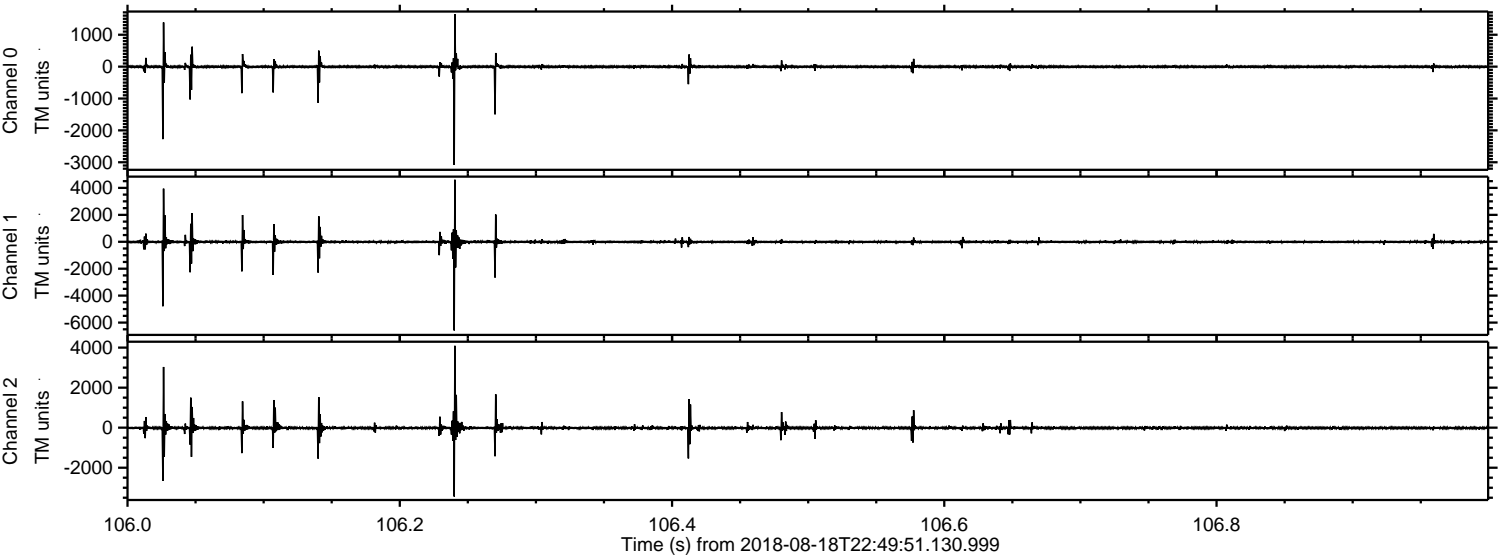

Channel 0
mn: -3082
mx: 1645
 μ : -2.6
 σ : 41.2

Channel 1
mn: -6588
mx: 4608
 μ : -11.7
 σ : 105.6

Channel 2
mn: -3440
mx: 4090
 μ : -13.5
 σ : 77.8

ELMAVAN 3D WAVEFORMS (Measured data sampled at 50 kHz) 51000 packets of 144 samples from 2018-08-18T22:49:51.130.999. Part 51/147

Processed Sun Aug 19 00:57:32 2018 by ELM ver.2012-10-06 from 001__elm20180818_224950__dat00.bin

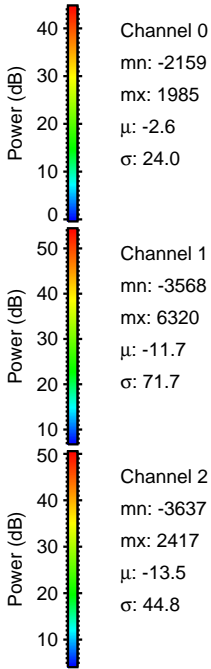
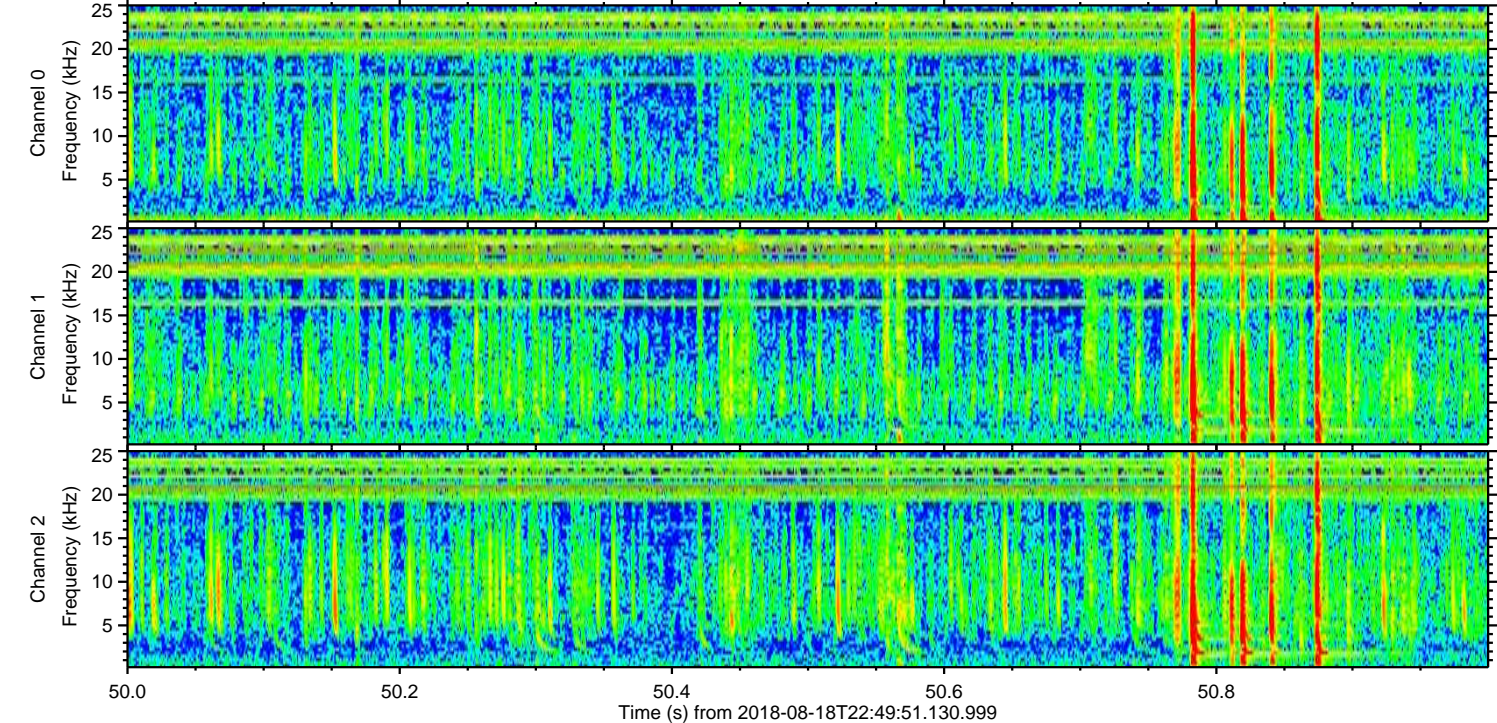
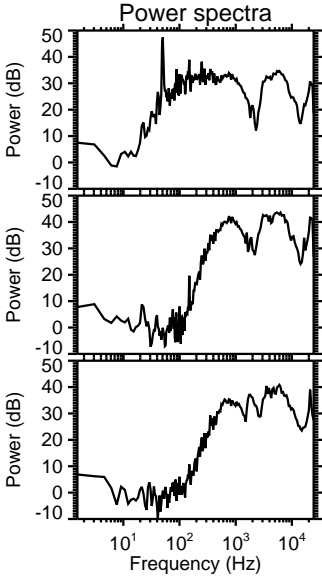
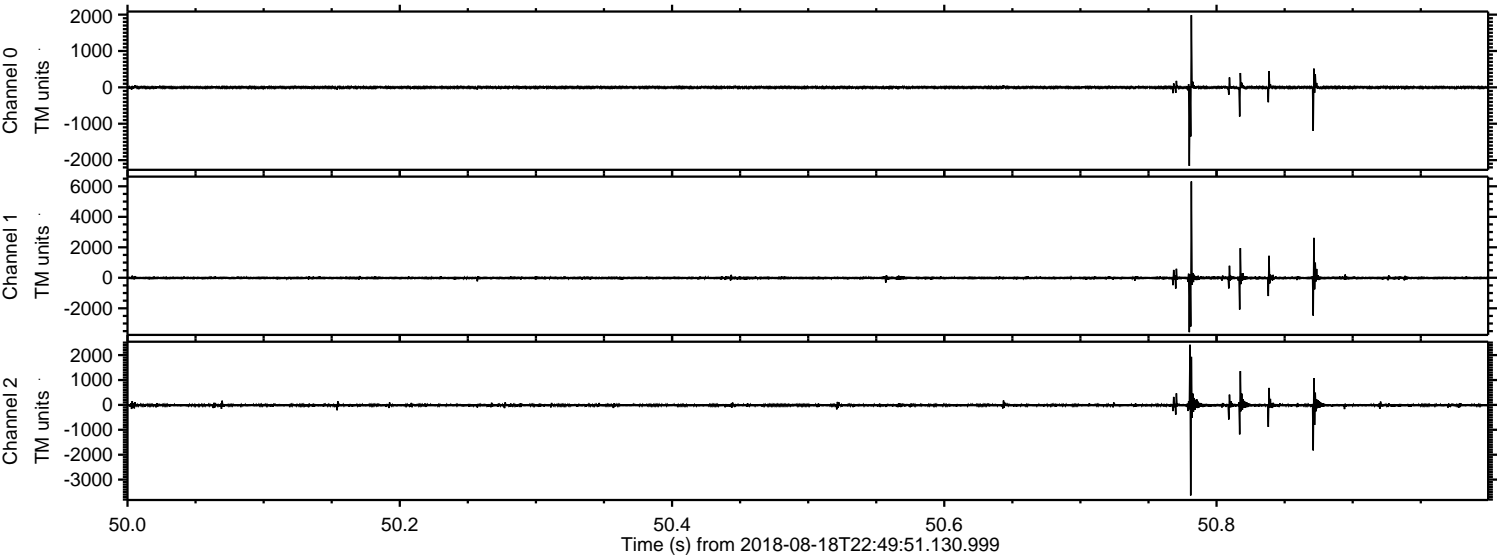

Channel 0
mn: -2159
mx: 1985
 μ : -2.6
 σ : 24.0

Channel 1
mn: -3568
mx: 6320
 μ : -11.7
 σ : 71.7

Channel 2
mn: -3637
mx: 2417
 μ : -13.5
 σ : 44.8

Processed Sun Aug 19 00:57:33 2018 by ELM ver.2012-10-06 from 001__elm20180818_224950__dat00.bin

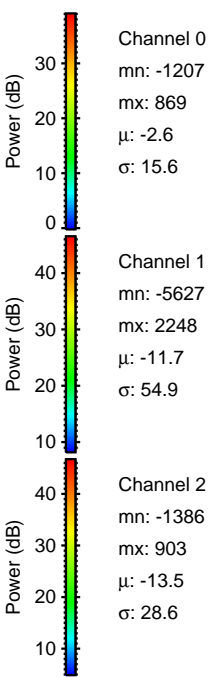
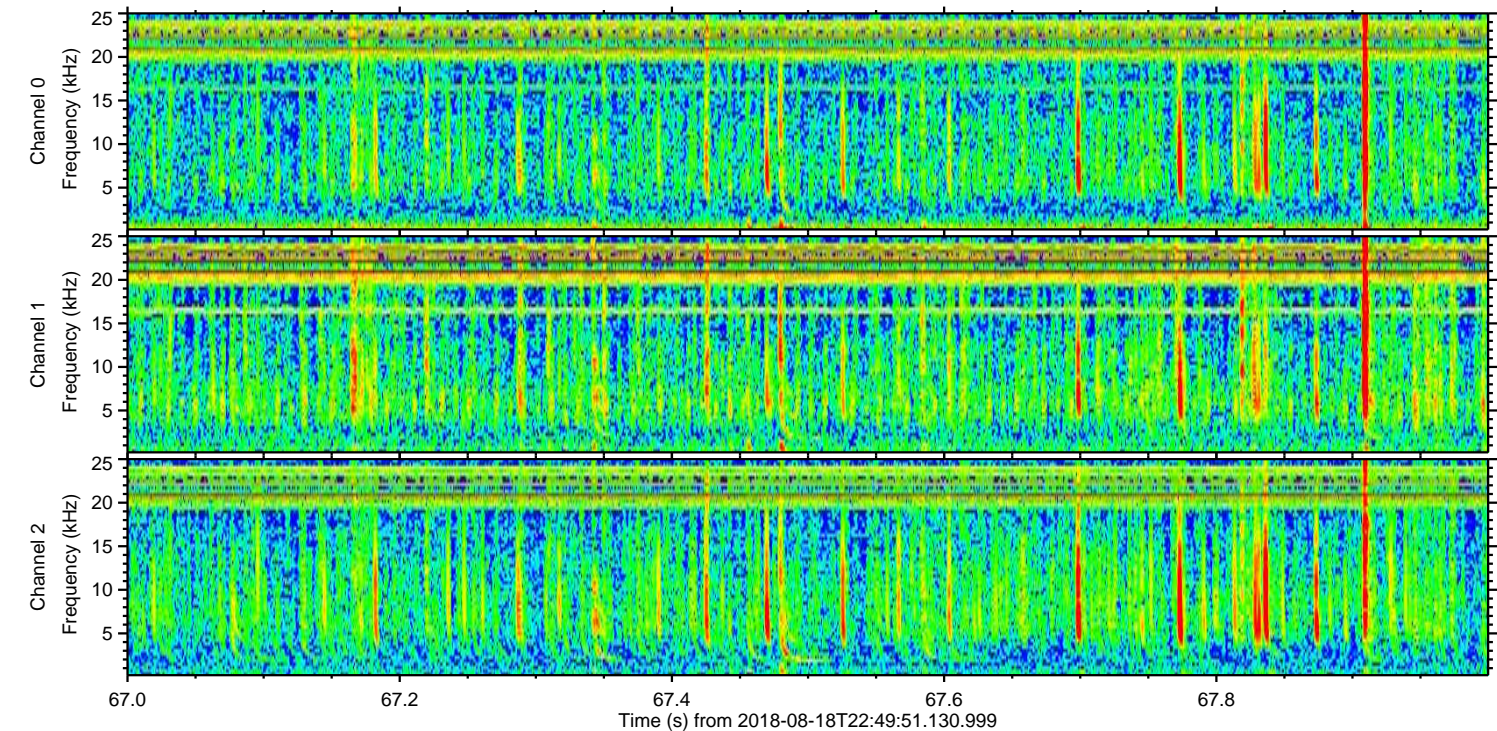
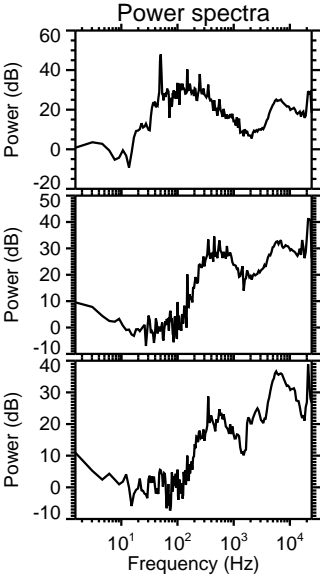
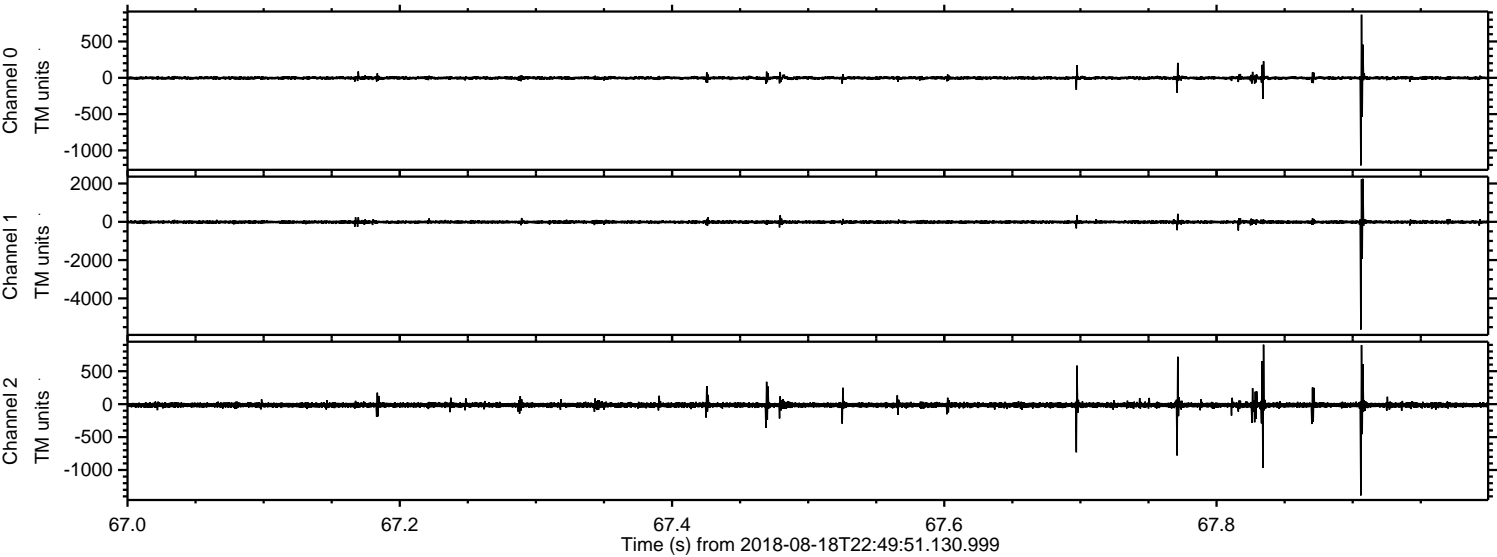

Processed Sun Aug 19 00:57:33 2018 by ELM ver.2012-10-06 from 001__elm20180818_224950__dat00.bin

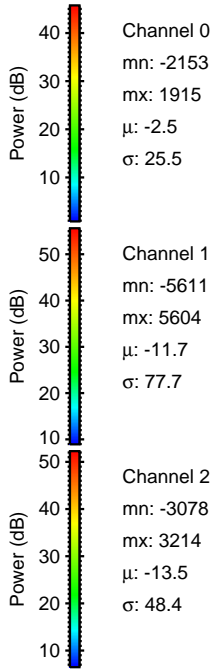
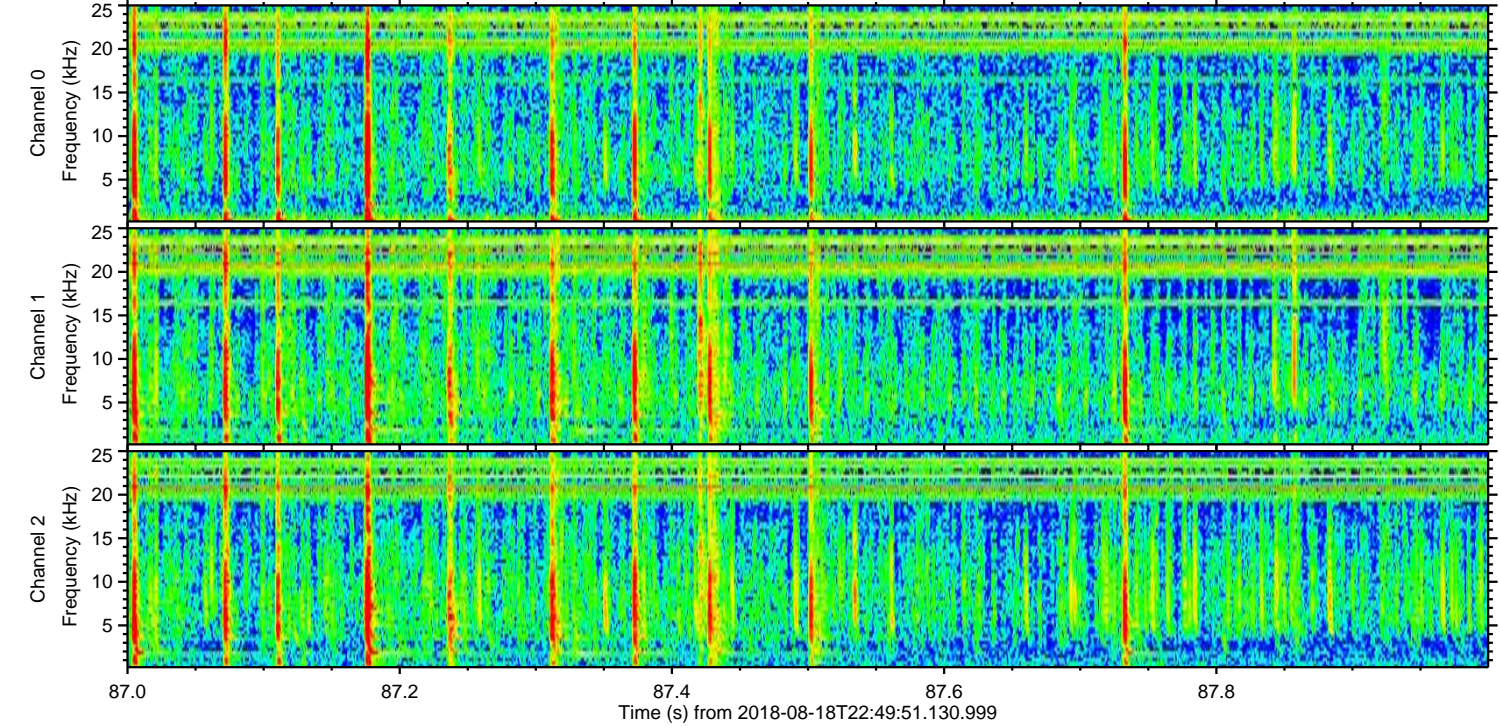
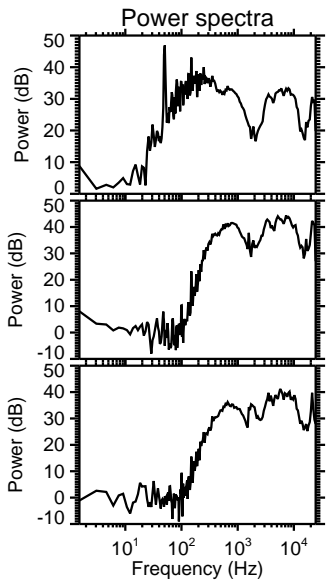
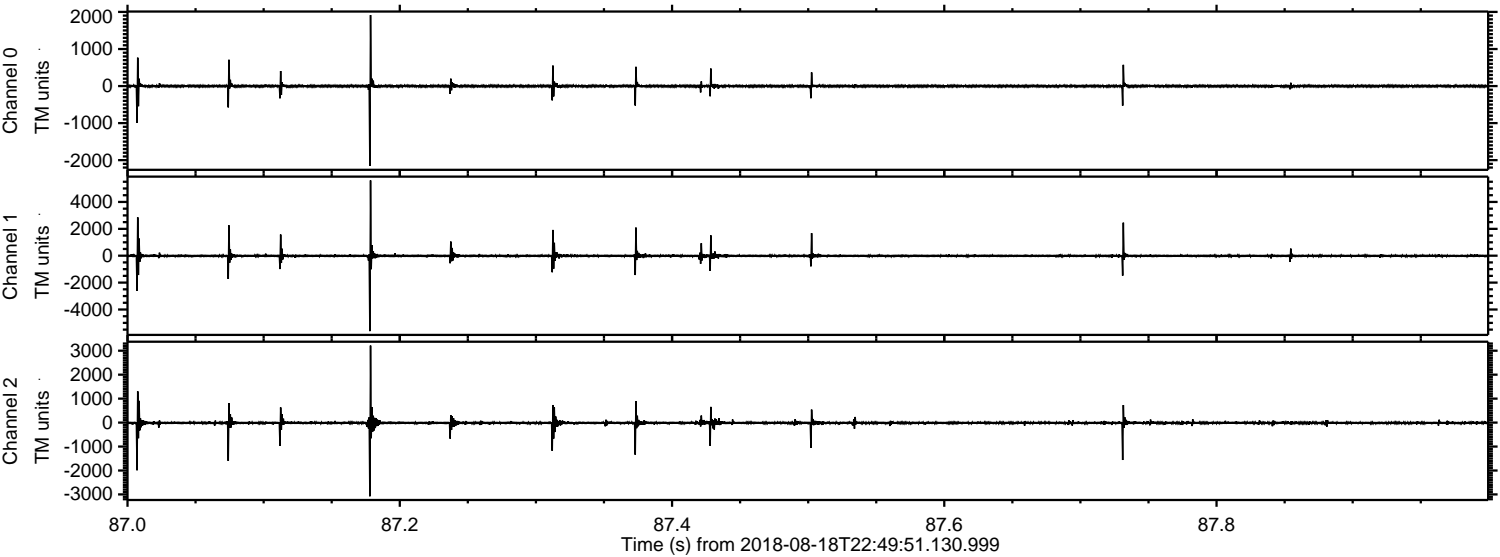

Channel 0
mn: -2153
mx: 1915
 μ : -2.5
 σ : 25.5

Channel 1
mn: -5611
mx: 5604
 μ : -11.7
 σ : 77.7

Channel 2
mn: -3078
mx: 3214
 μ : -13.5
 σ : 48.4

Processed Sun Aug 19 00:57:34 2018 by ELM ver.2012-10-06 from 001__elm20180818_224950__dat00.bin

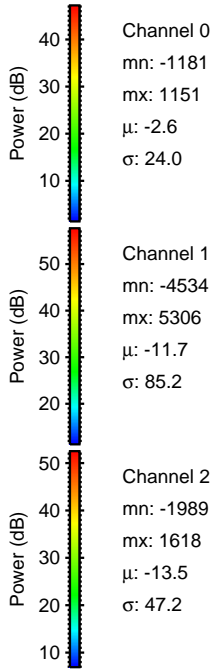
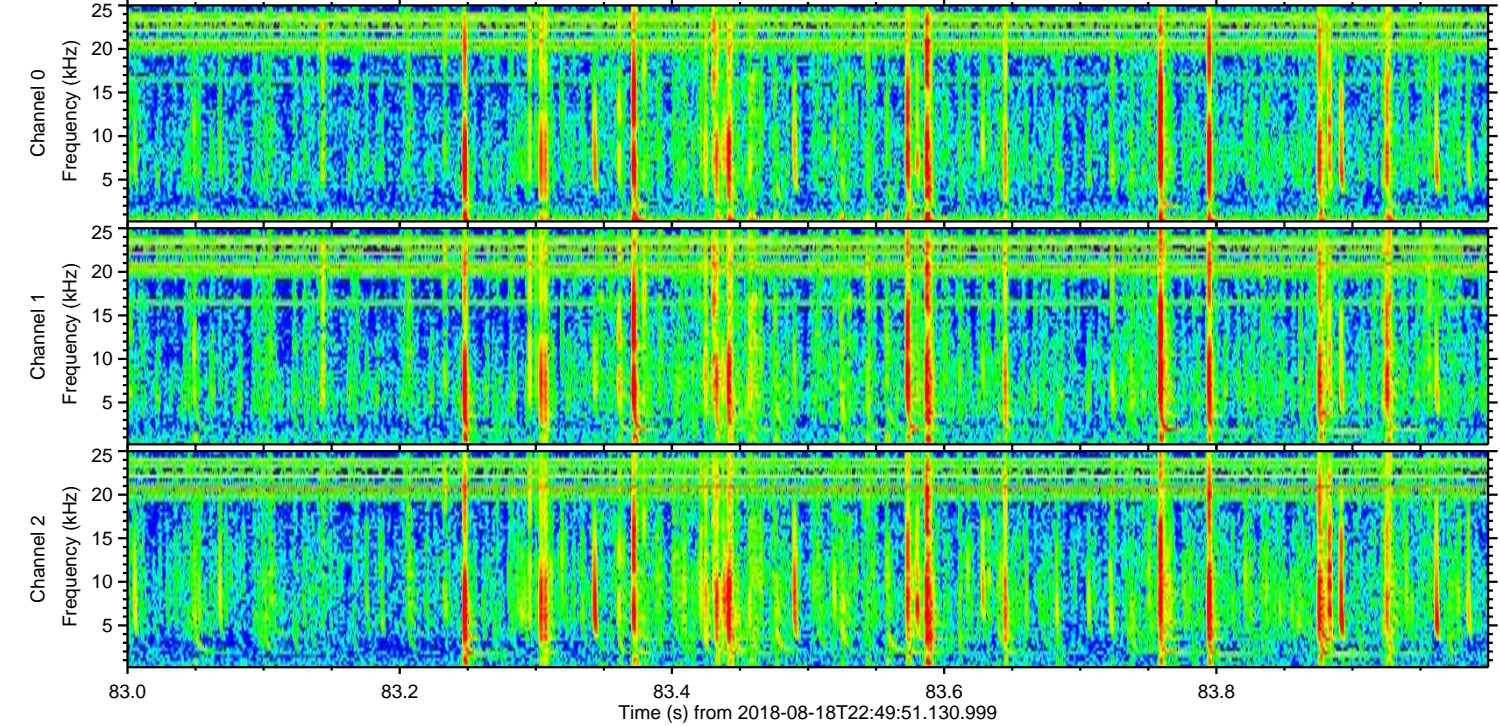
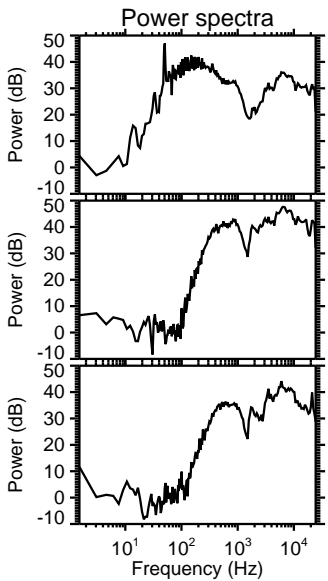
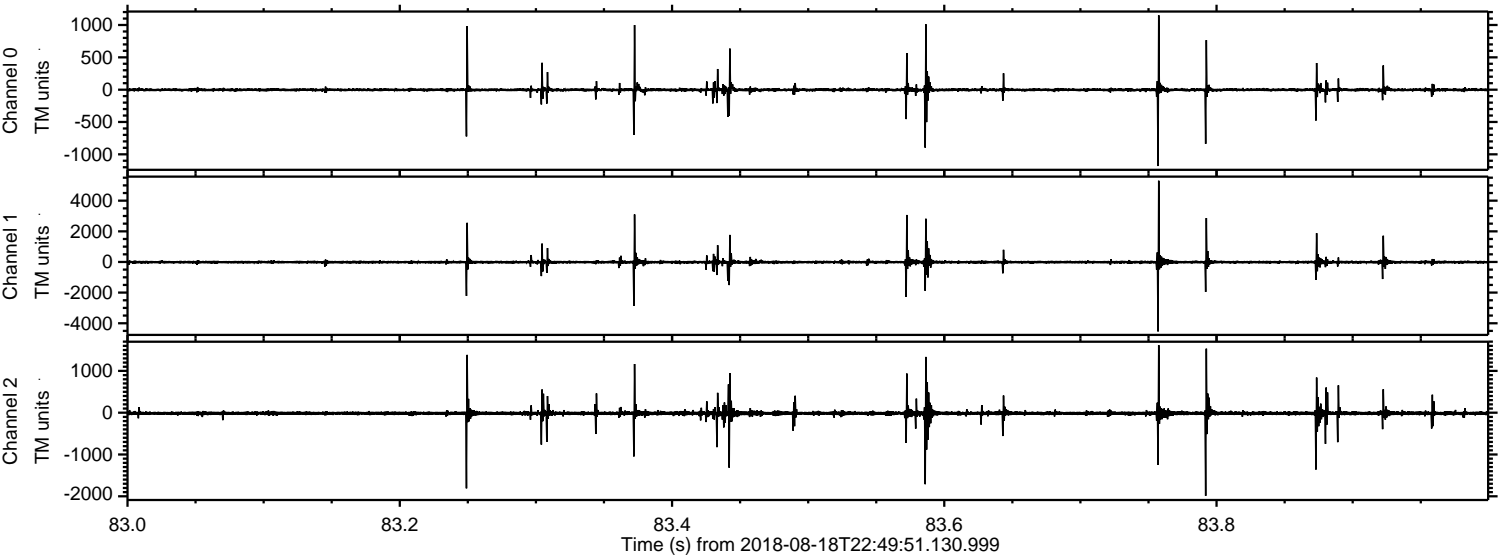

Processed Sun Aug 19 00:57:35 2018 by ELM ver.2012-10-06 from 001__elm20180818_224950__dat00.bin

