

ELMAVAN 3D WAVEFORMS (Measured data sampled at 50 kHz) 50998 packets of 144 samples from 2018-08-18T09:24:19.652.000.

Processed Sat Aug 18 11:32:43 2018 by ELM ver.2012-10-06 from 001__elm20180818_092418__dat00.bin

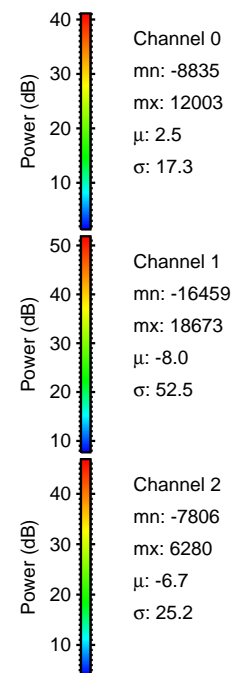

Processed Sat Aug 18 11:32:49 2018 by ELM ver.2012-10-06 from 001__elm20180818_092418__dat00.bin

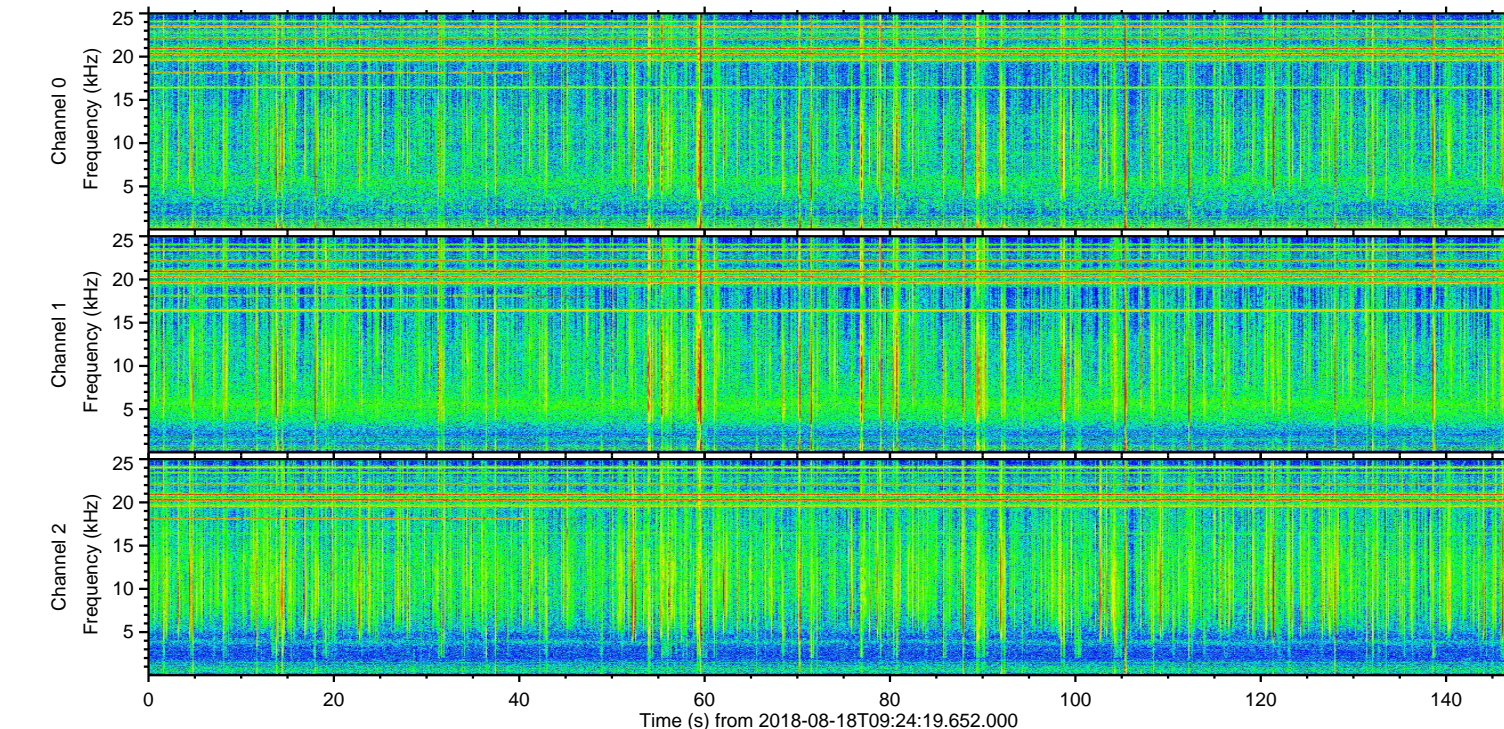
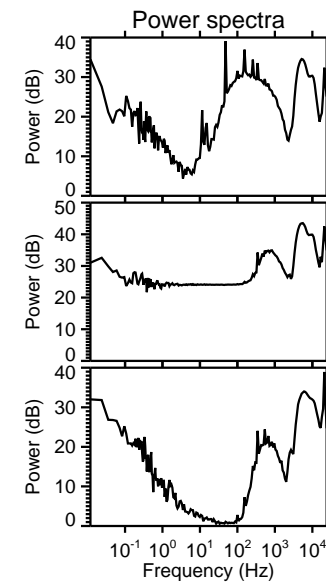
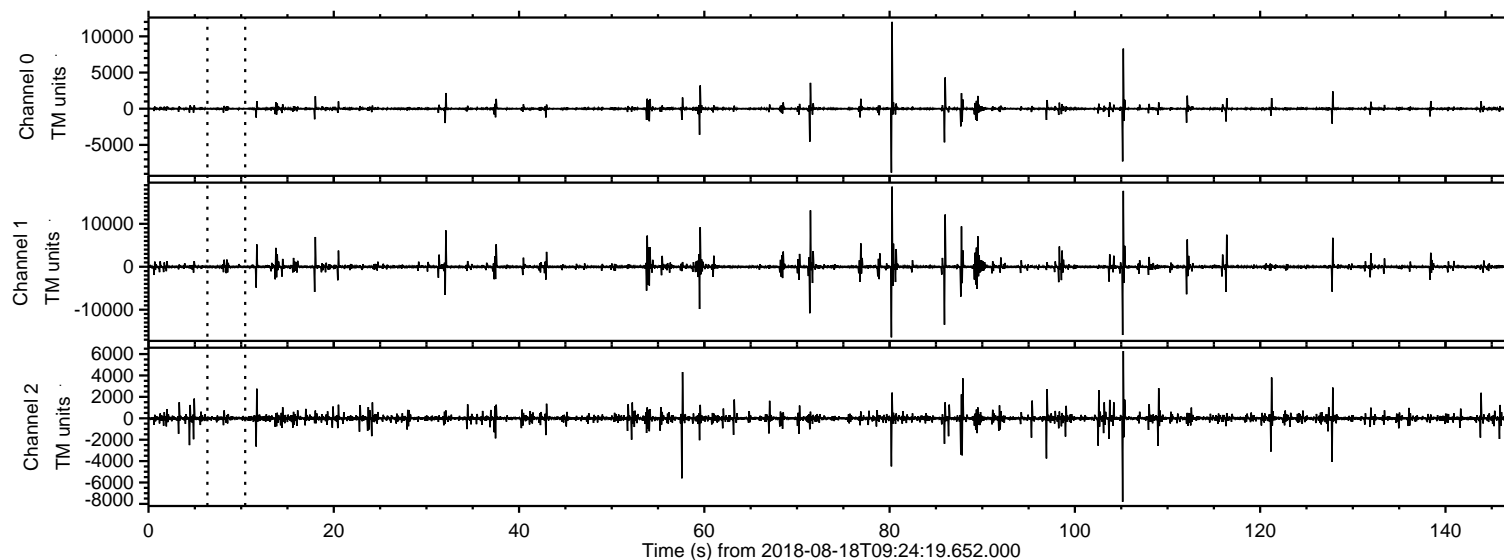
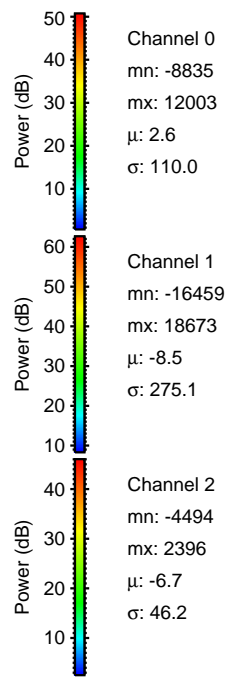
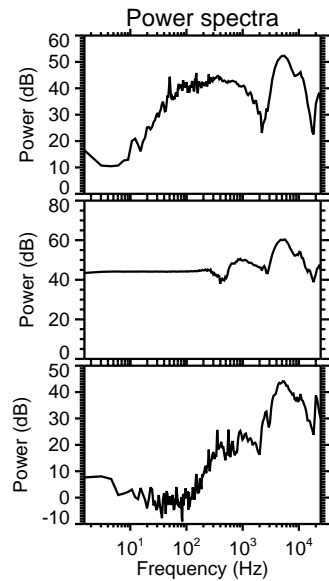
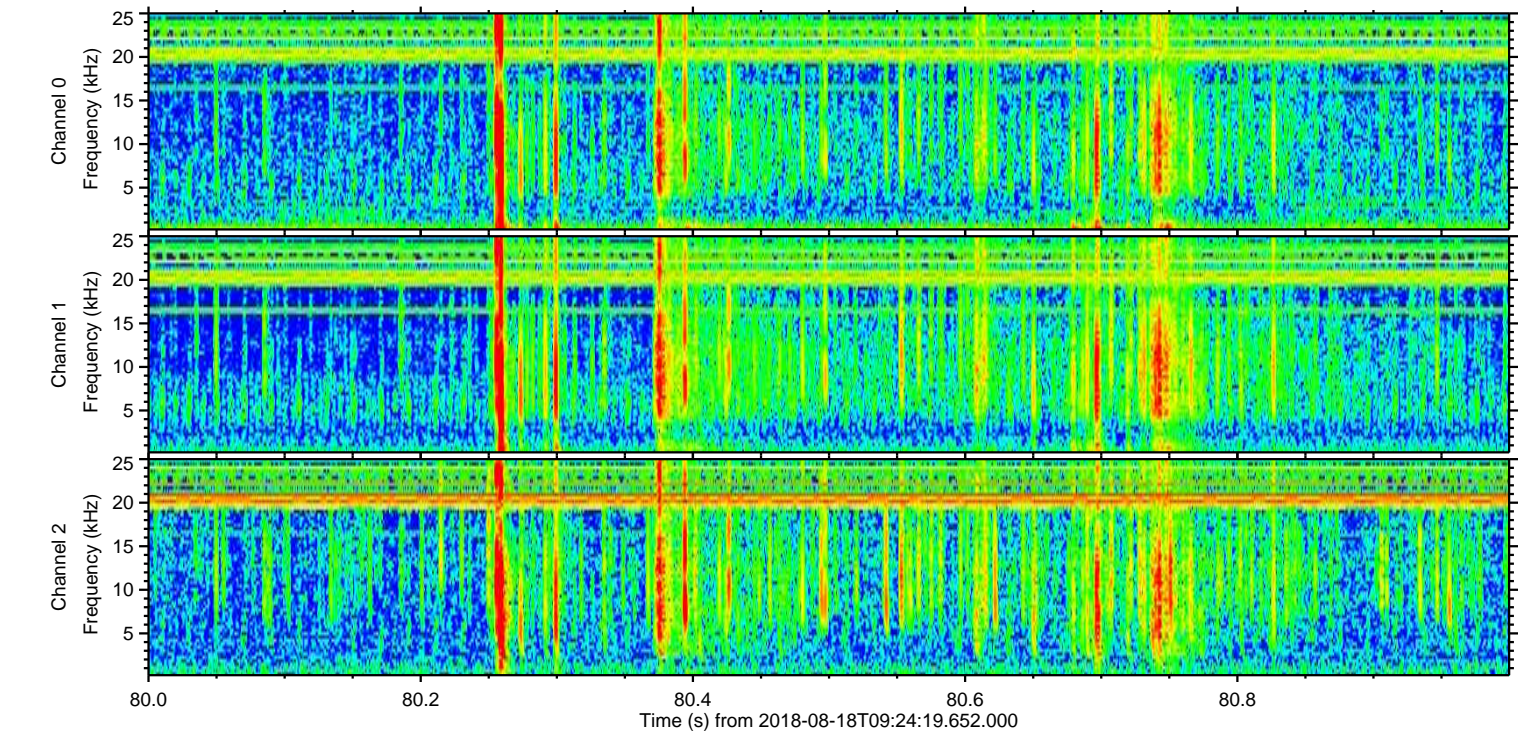
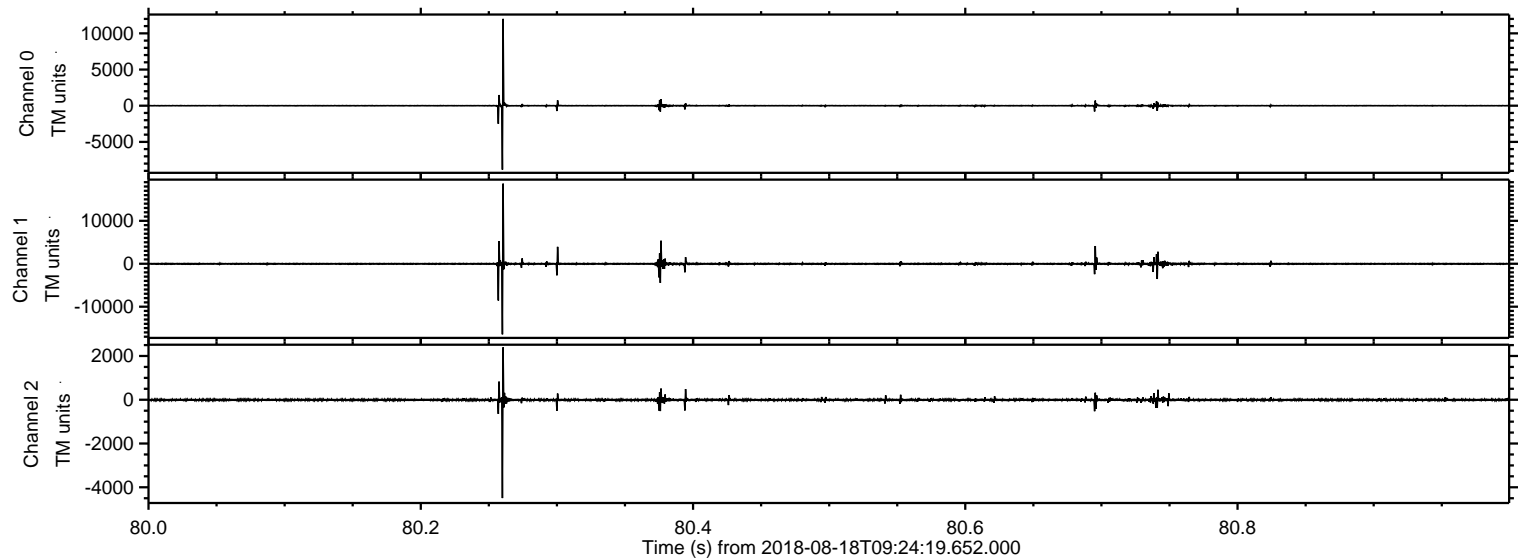

ELMAVAN 3D WAVEFORMS (Measured data sampled at 50 kHz) 50998 packets of 144 samples from 2018-08-18T09:24:19.652.000. Part 106/147

Processed Sat Aug 18 11:32:49 2018 by ELM ver.2012-10-06 from 001__elm20180818_092418__dat00.bin

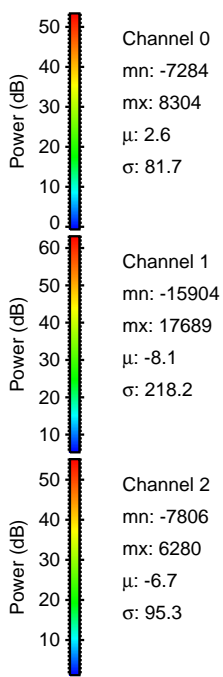
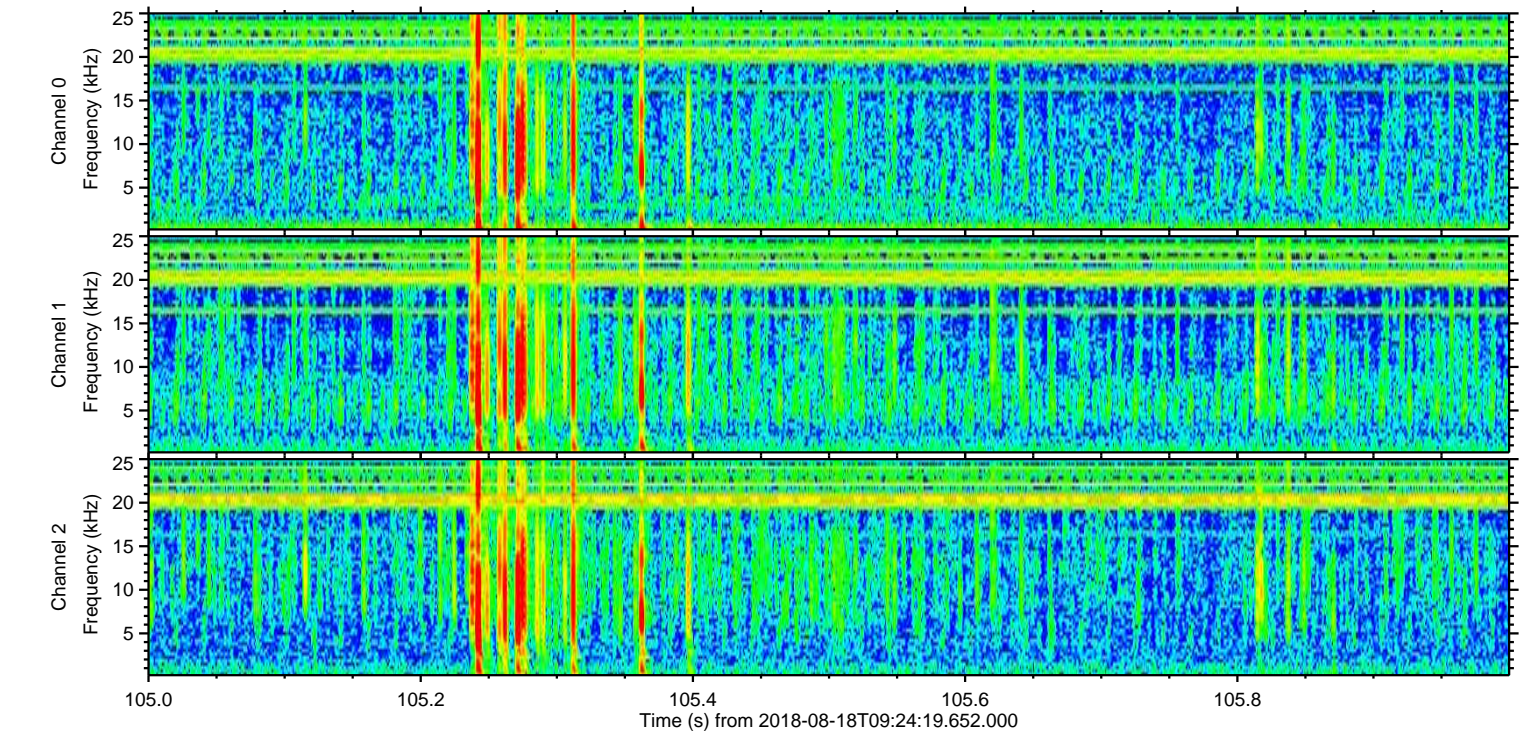
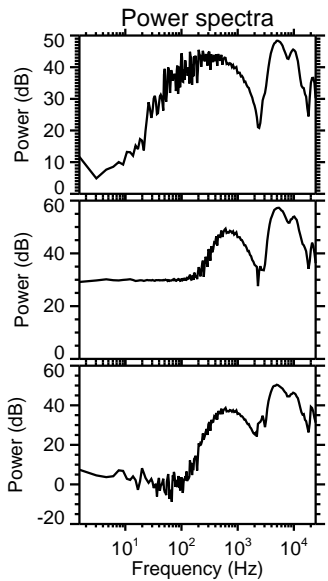
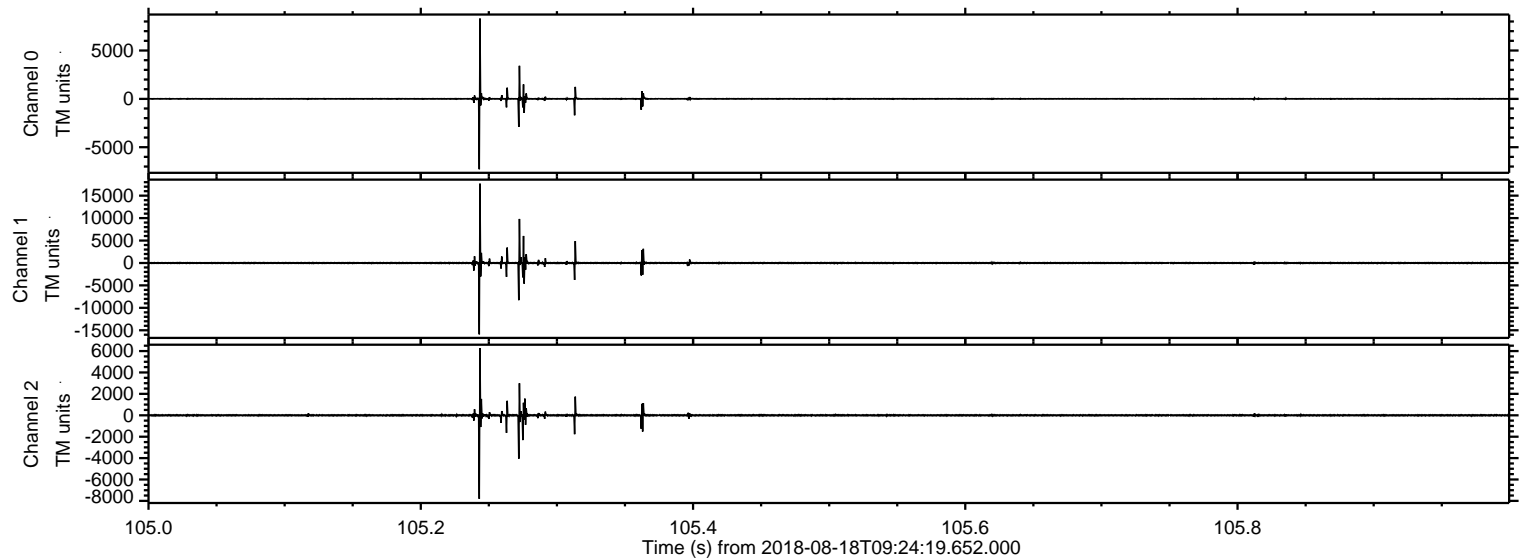

ELMAVAN 3D WAVEFORMS (Measured data sampled at 50 kHz) 50998 packets of 144 samples from 2018-08-18T09:24:19.652.000. Part 87/147

Processed Sat Aug 18 11:32:50 2018 by ELM ver.2012-10-06 from 001__elm20180818_092418__dat00.bin

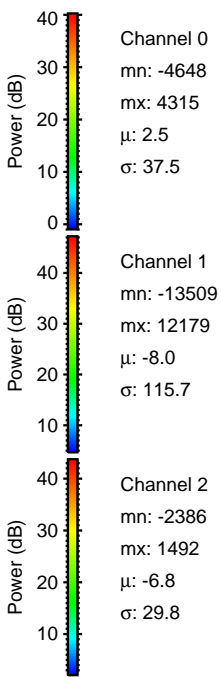
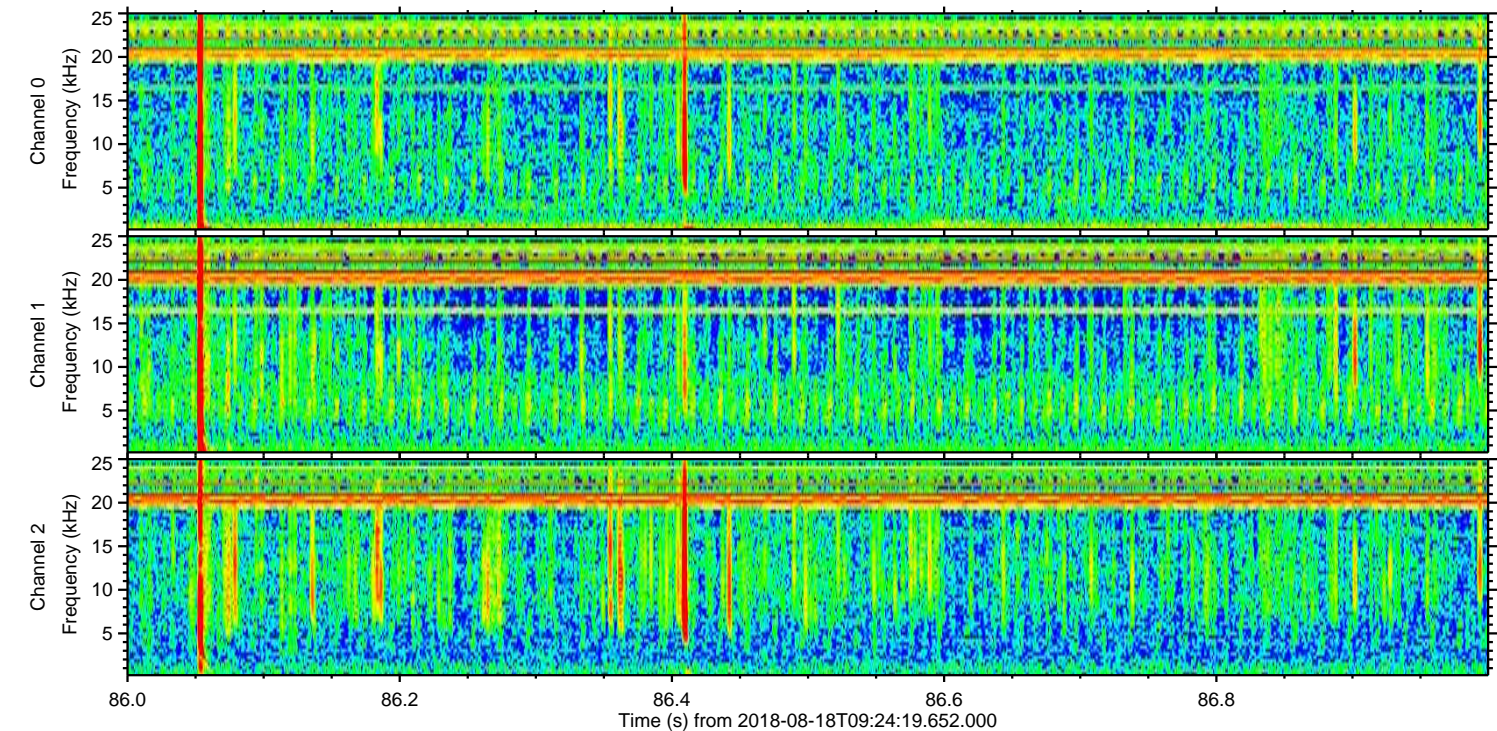
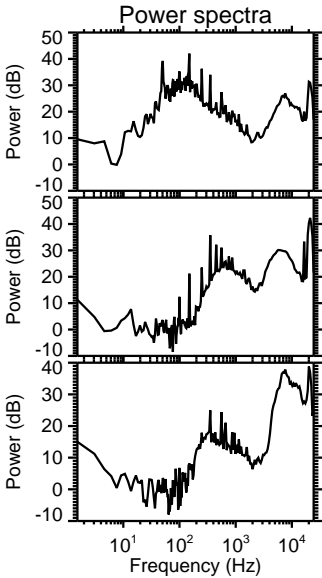
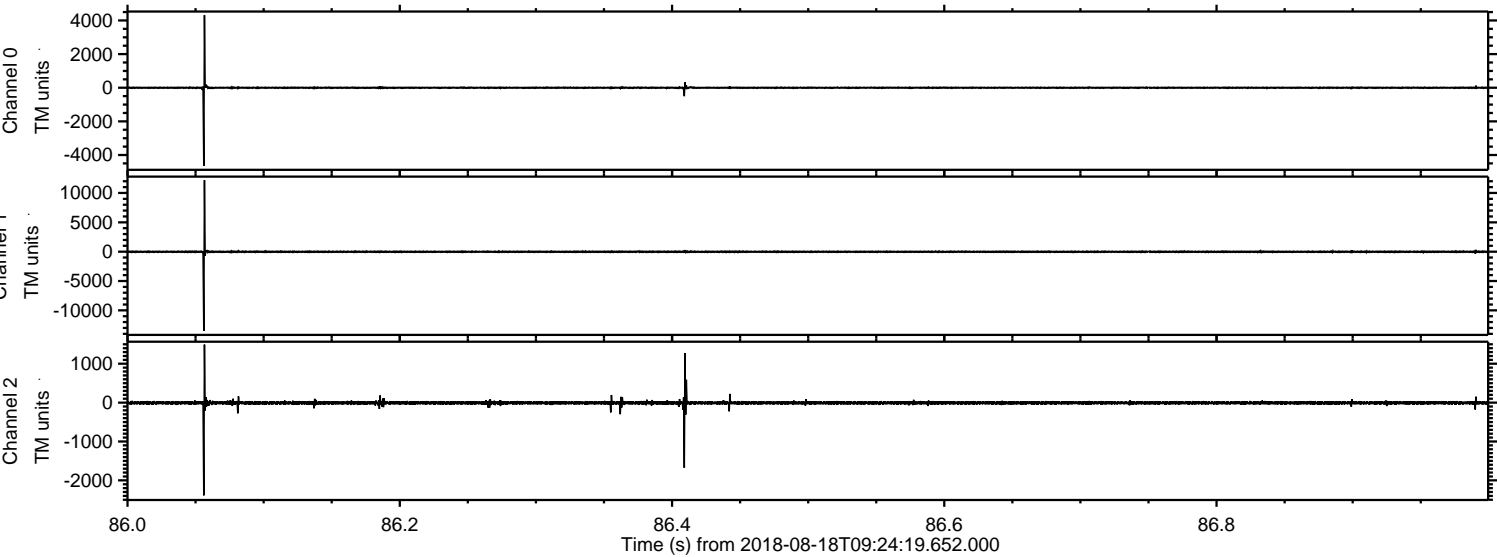

Processed Sat Aug 18 11:32:51 2018 by ELM ver.2012-10-06 from 001__elm20180818_092418__dat00.bin

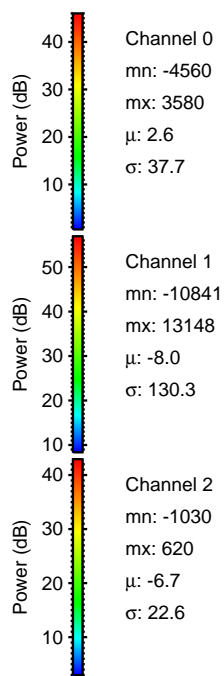
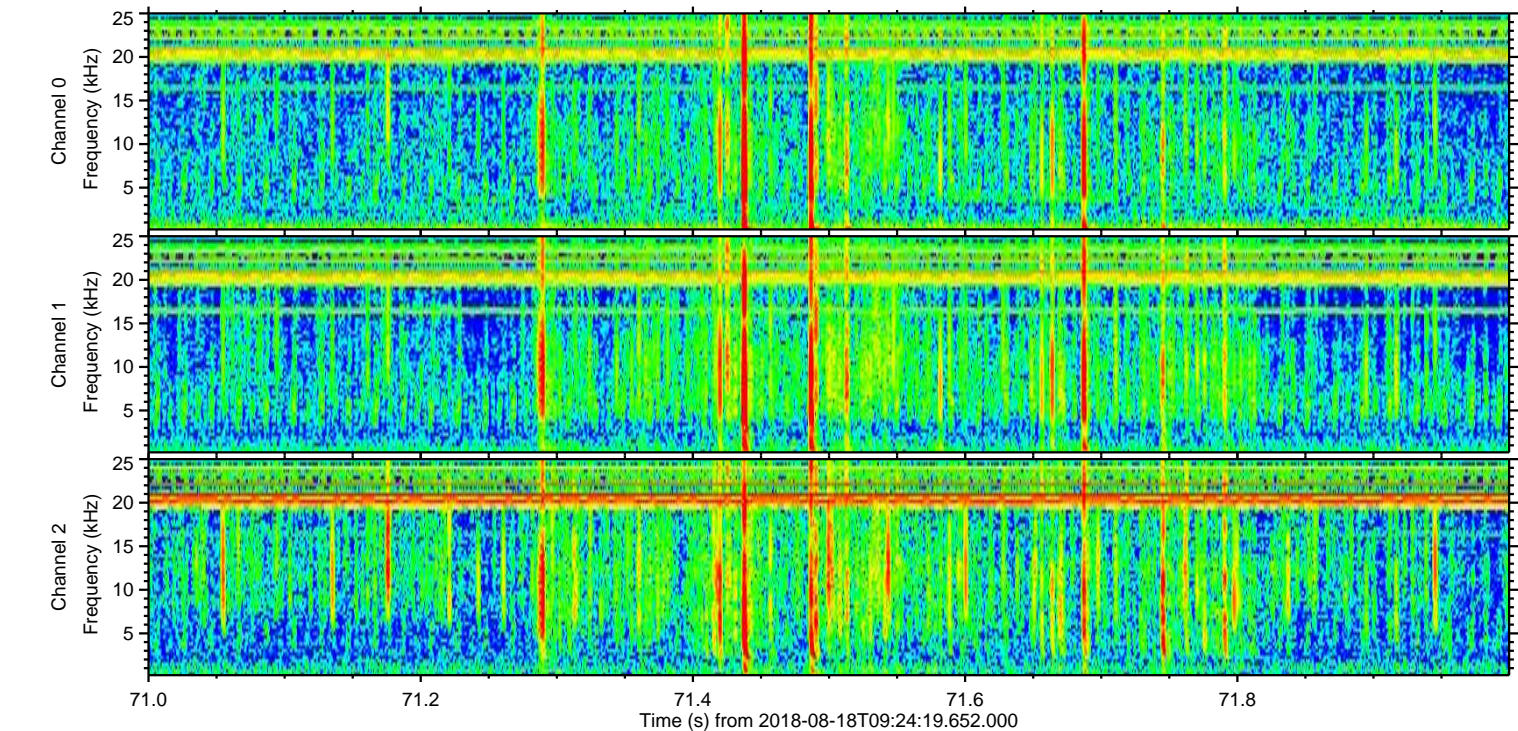
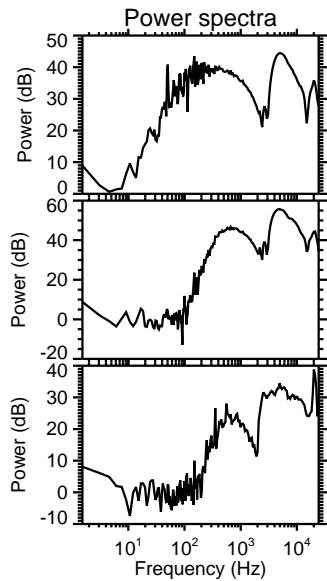
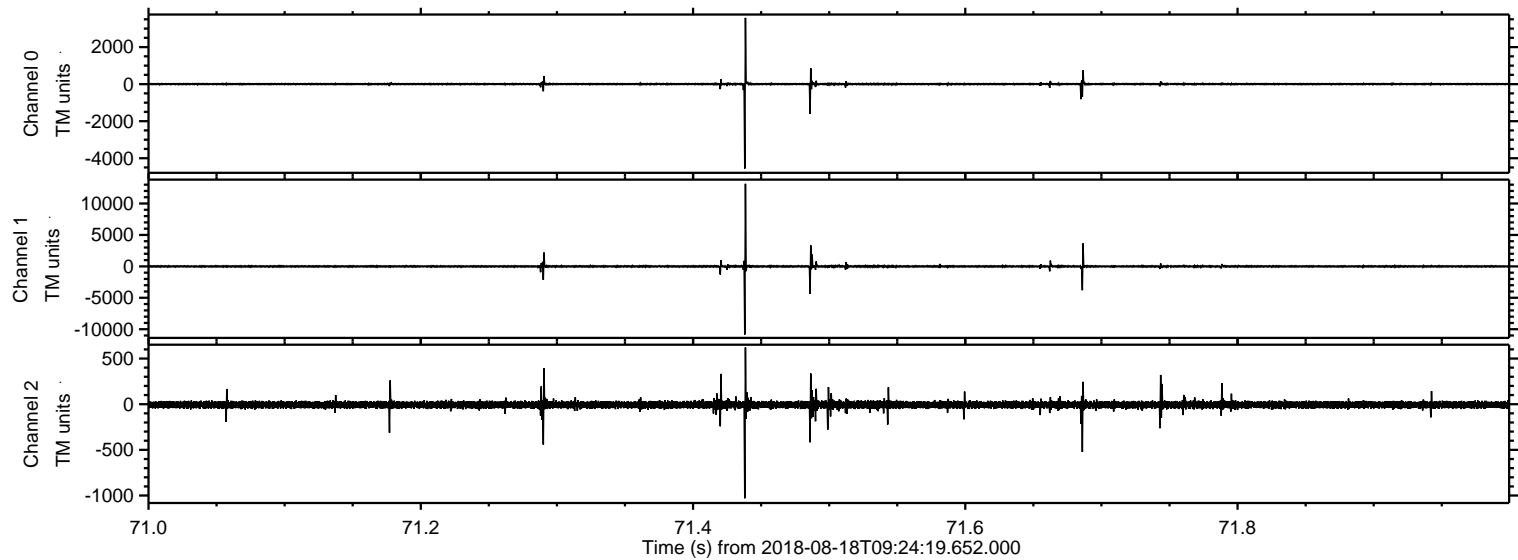

Processed Sat Aug 18 11:32:51 2018 by ELM ver.2012-10-06 from 001__elm20180818_092418__dat00.bin

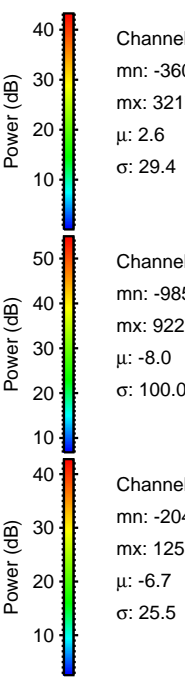
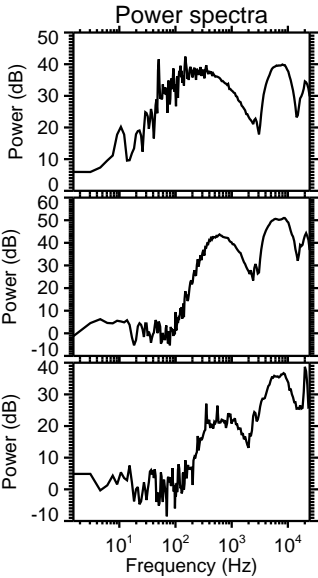
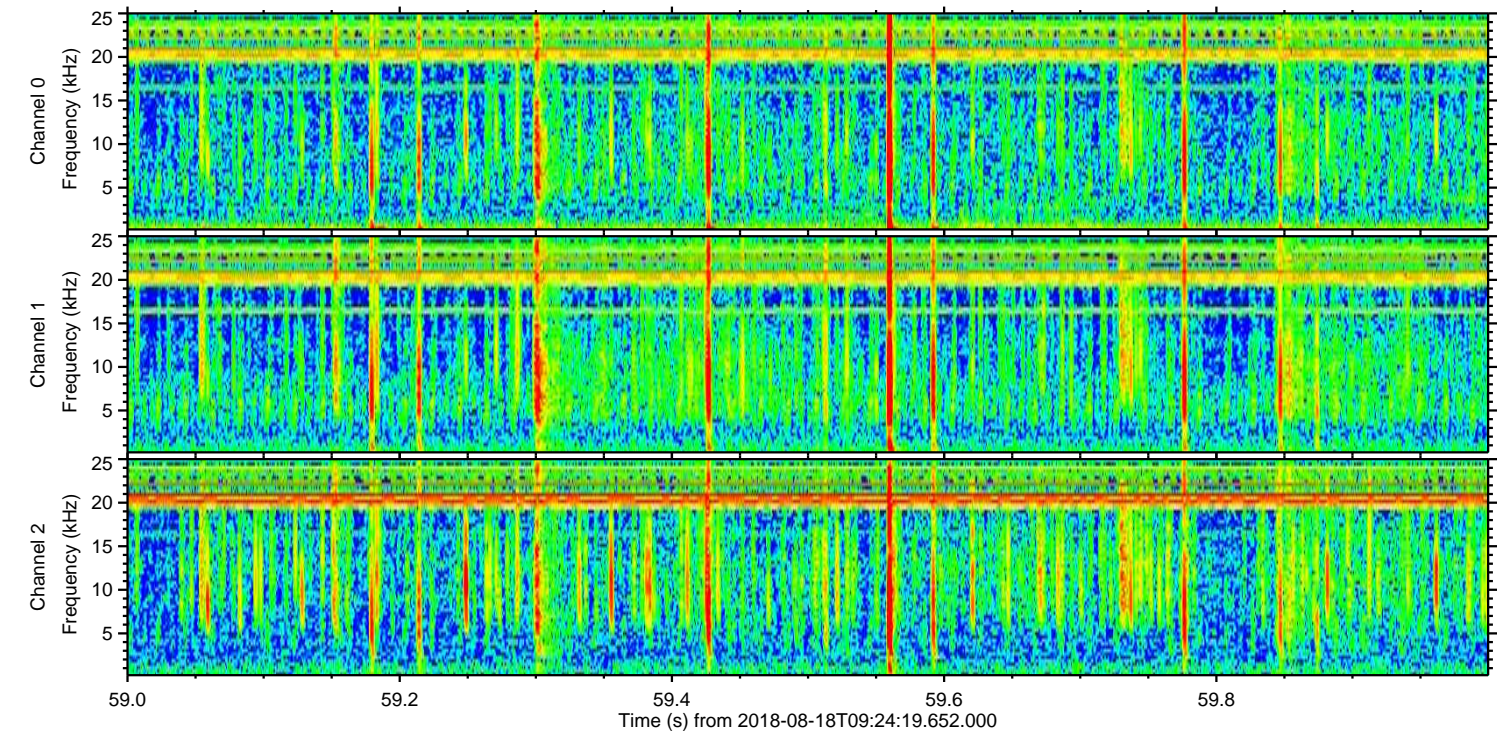
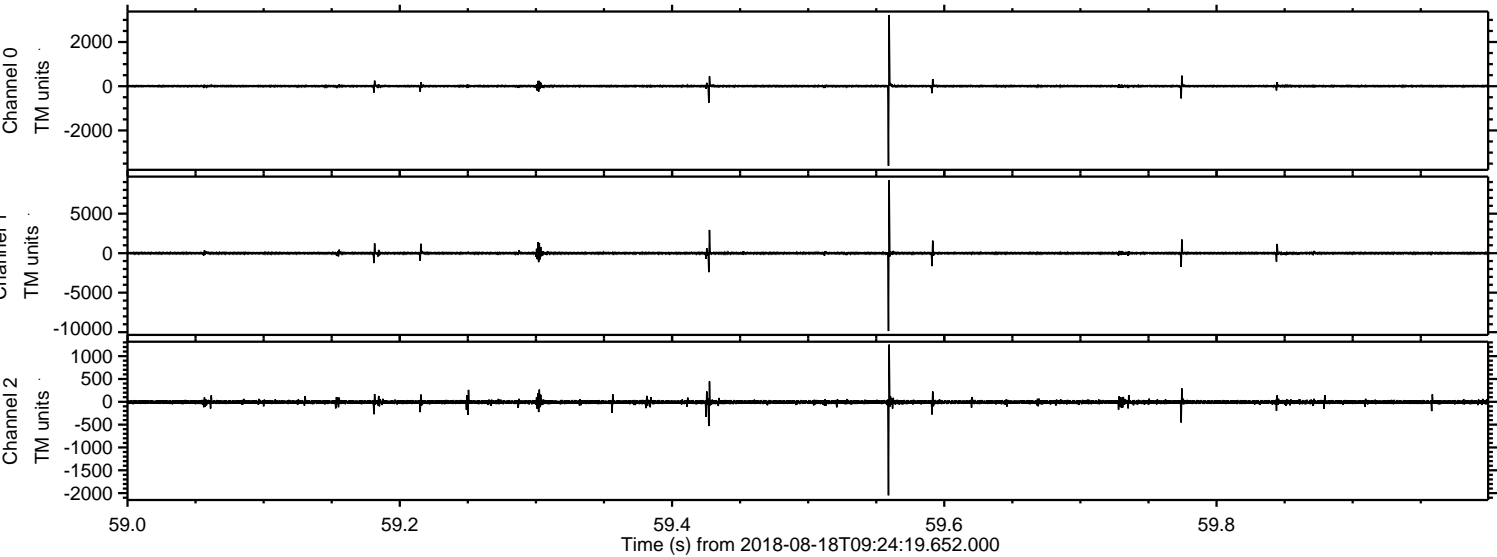

Processed Sat Aug 18 11:32:52 2018 by ELM ver.2012-10-06 from 001__elm20180818_092418__dat00.bin

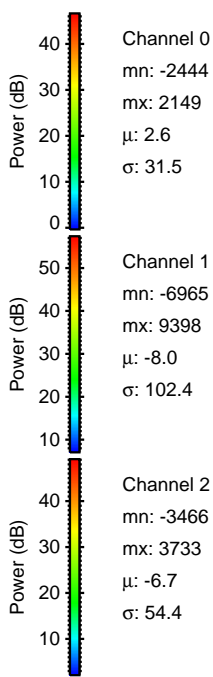
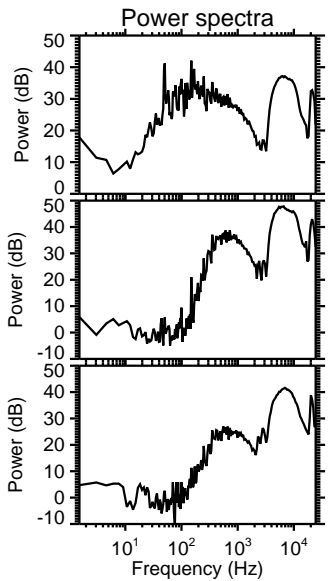
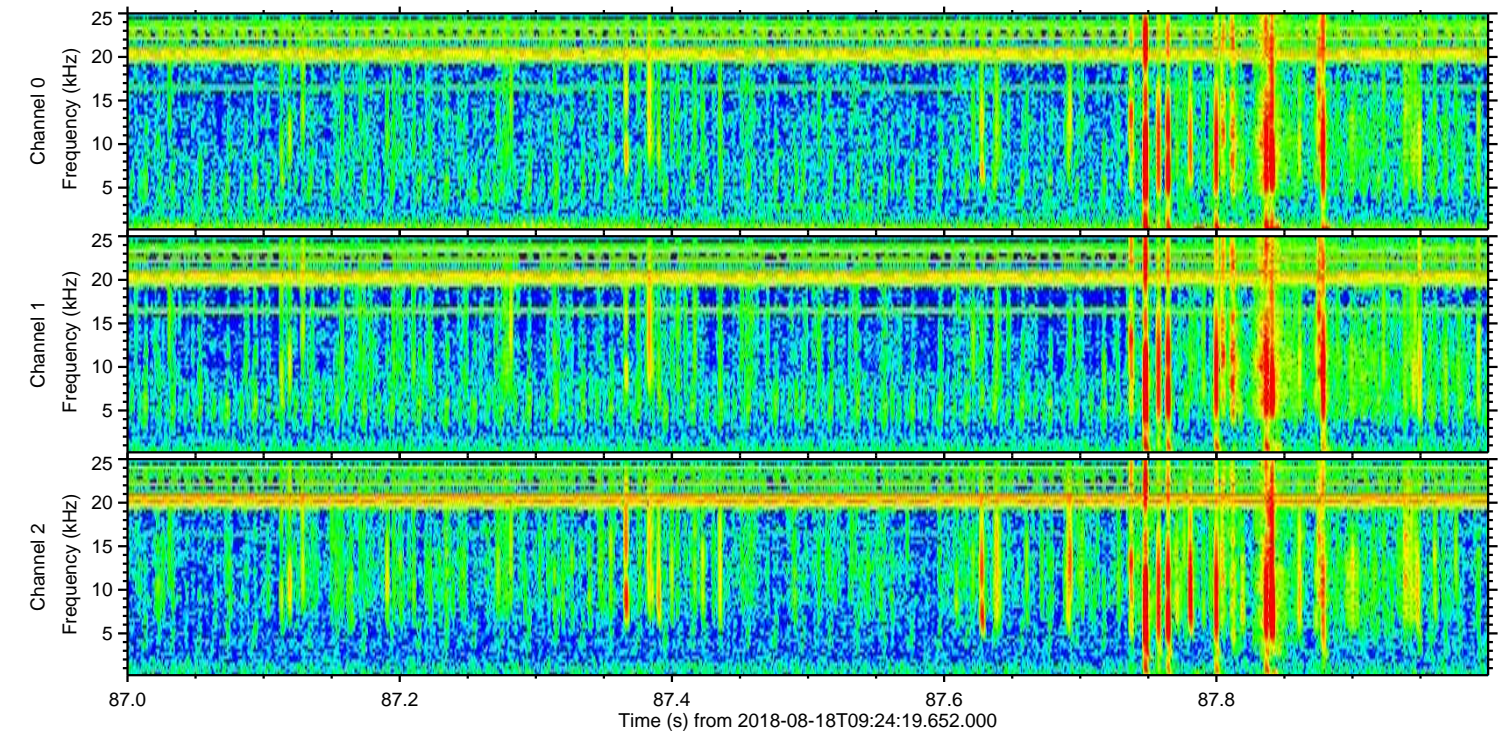
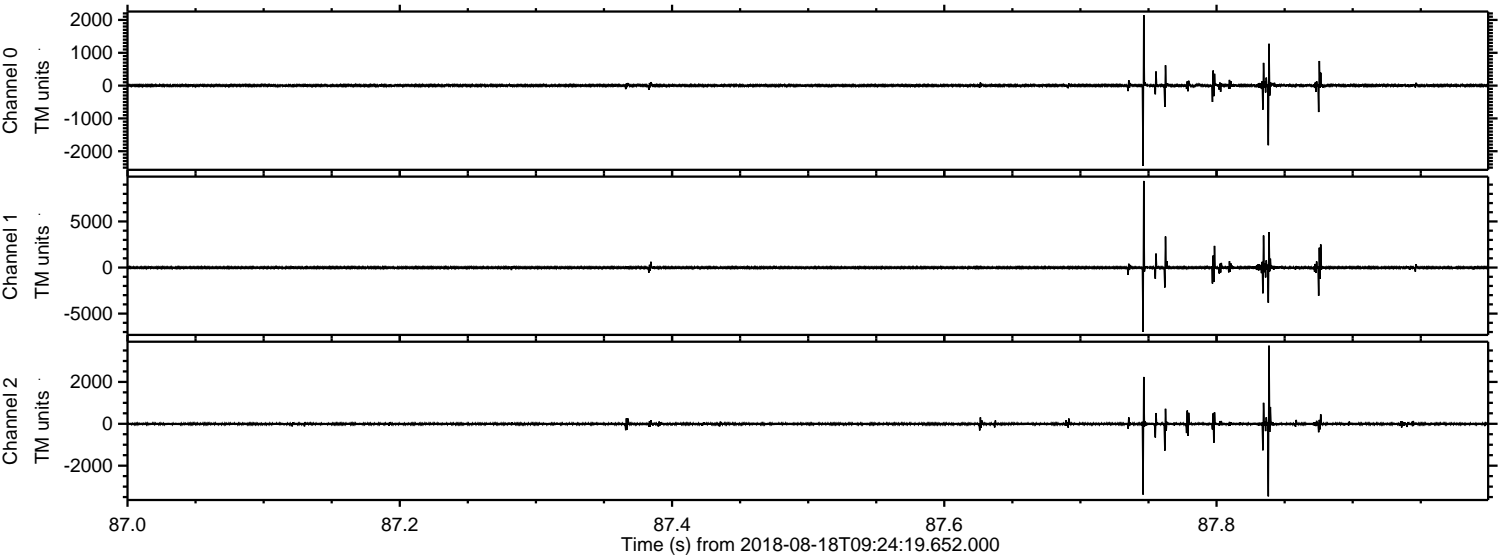

Processed Sat Aug 18 11:32:53 2018 by ELM ver.2012-10-06 from 001__elm20180818_092418__dat00.bin

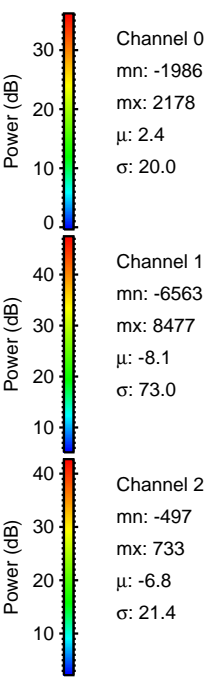
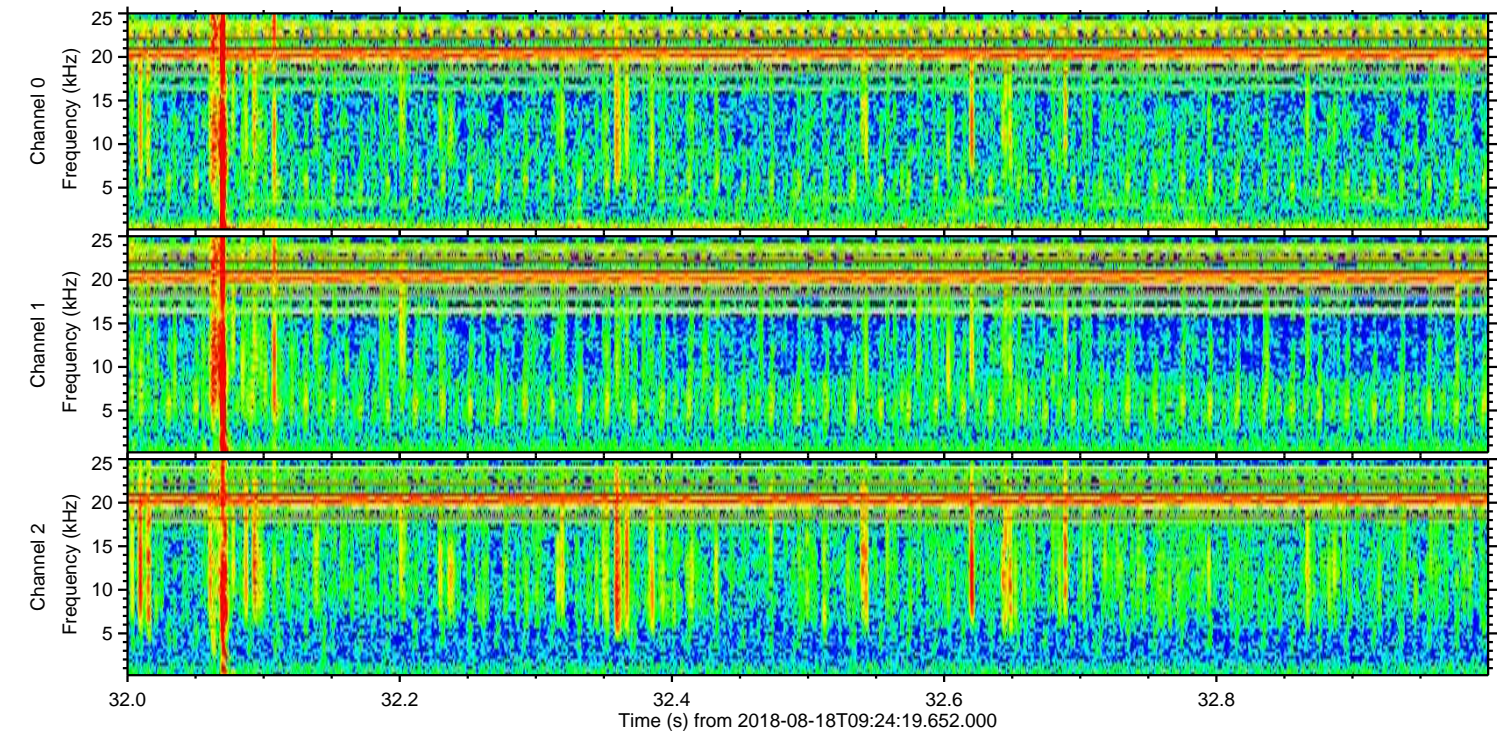
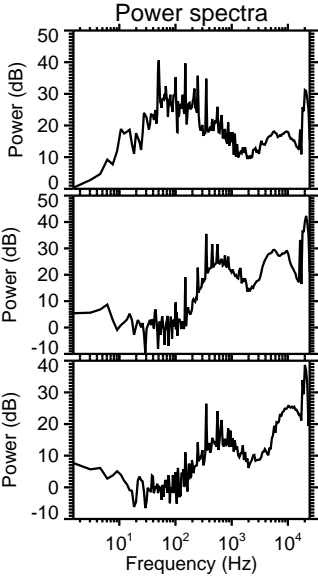
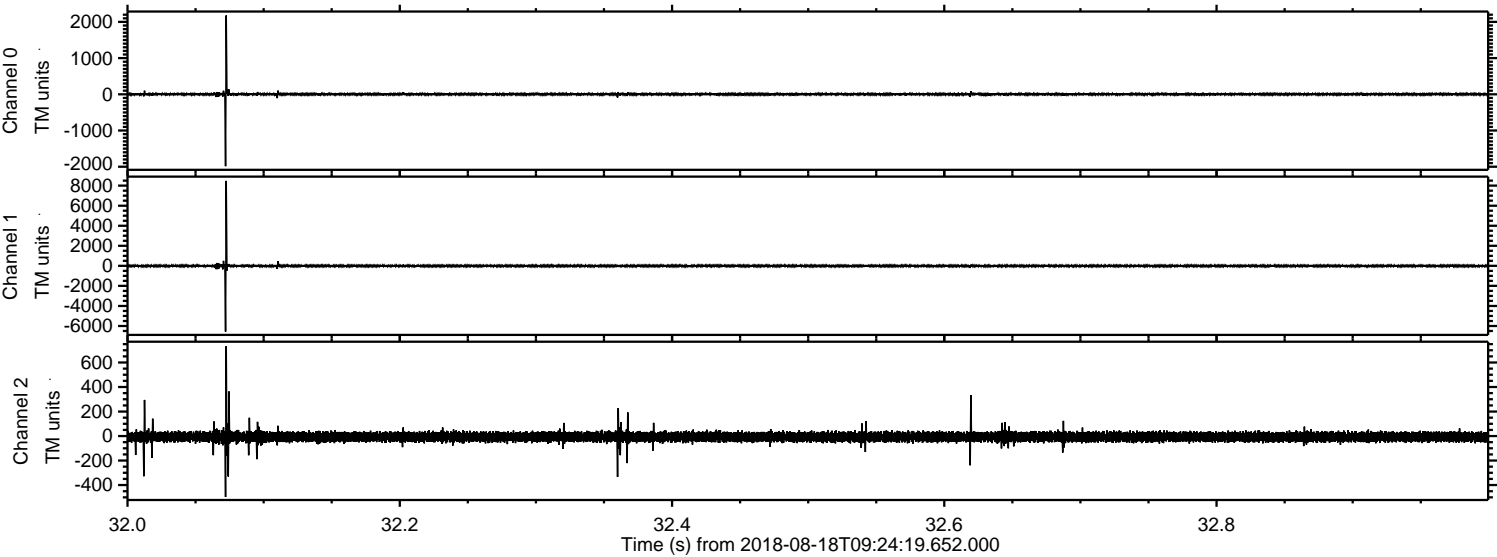

ELMAVAN 3D WAVEFORMS (Measured data sampled at 50 kHz) 50998 packets of 144 samples from 2018-08-18T09:24:19.652.000. Part 117/147

Processed Sat Aug 18 11:32:53 2018 by ELM ver.2012-10-06 from 001__elm20180818_092418__dat00.bin

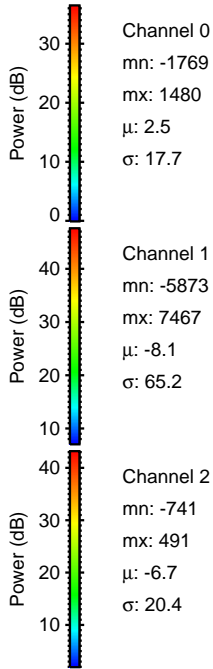
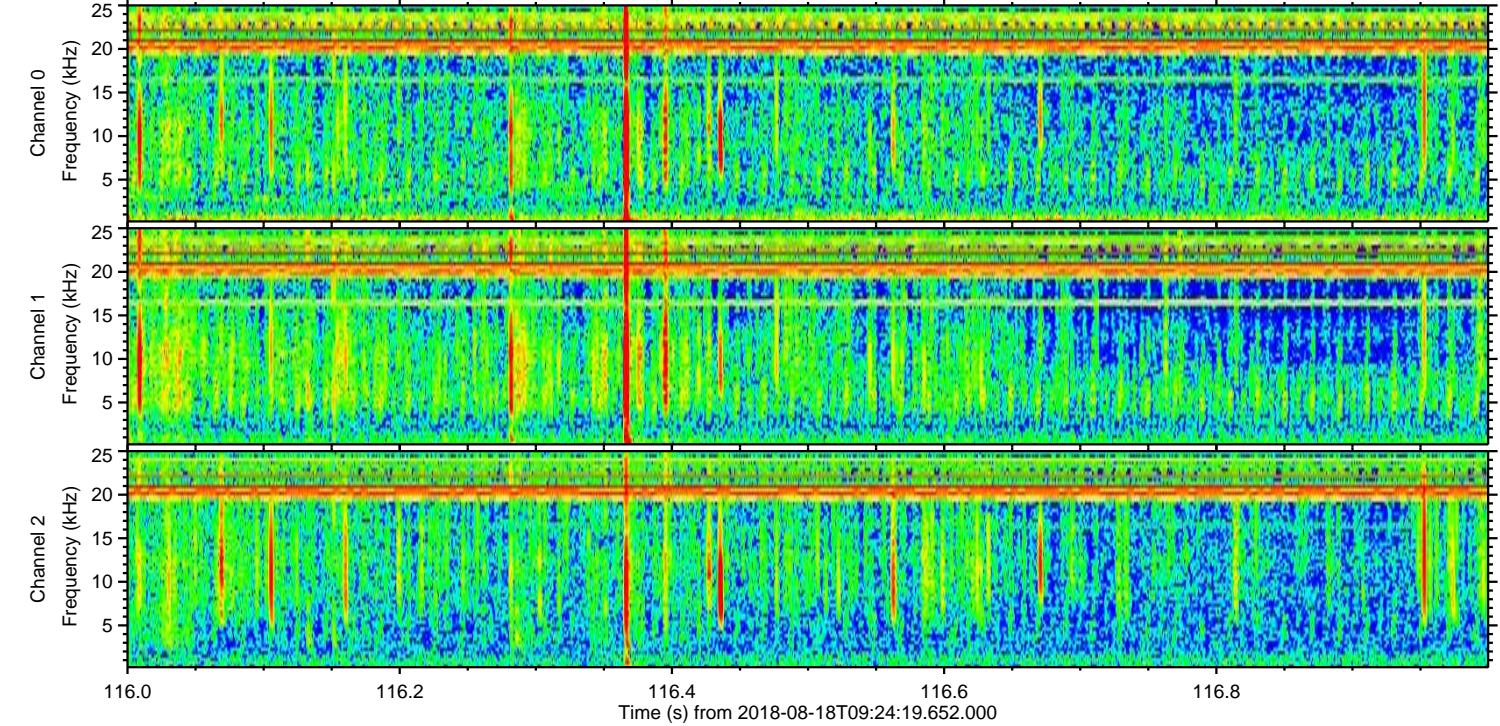
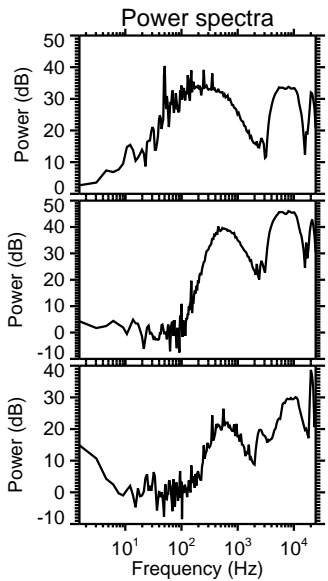
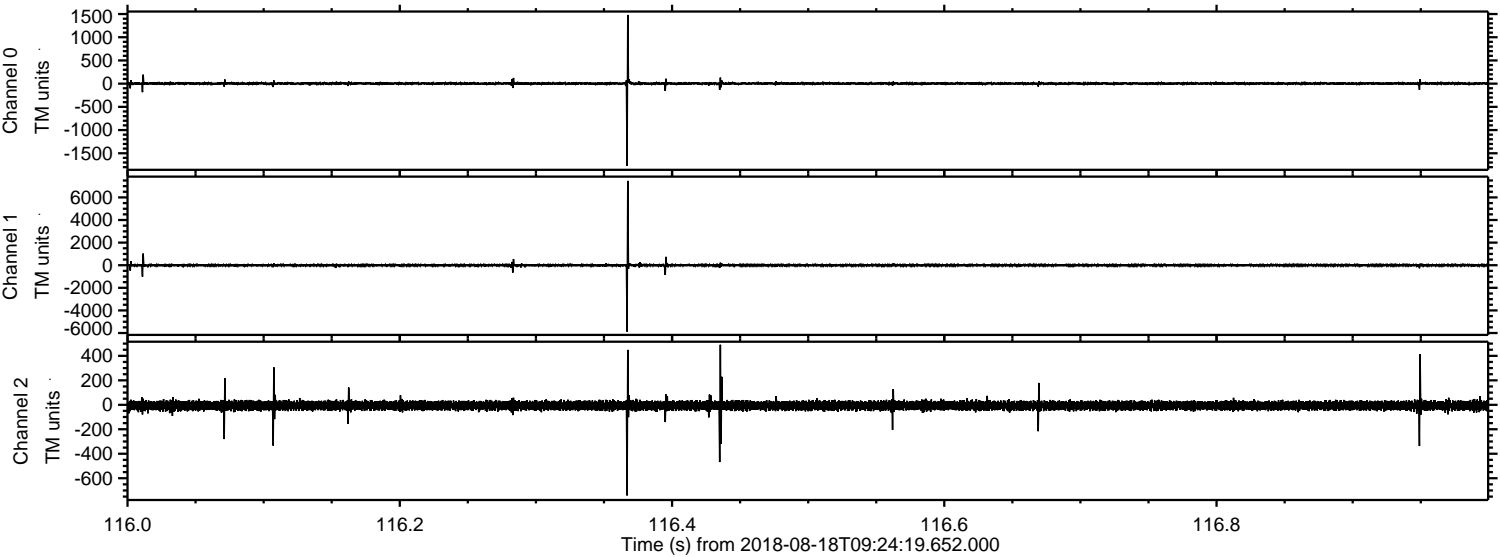

Processed Sat Aug 18 11:32:54 2018 by ELM ver.2012-10-06 from 001__elm20180818_092418__dat00.bin

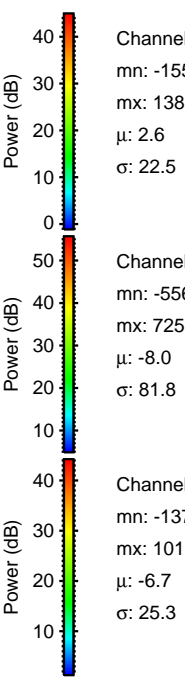
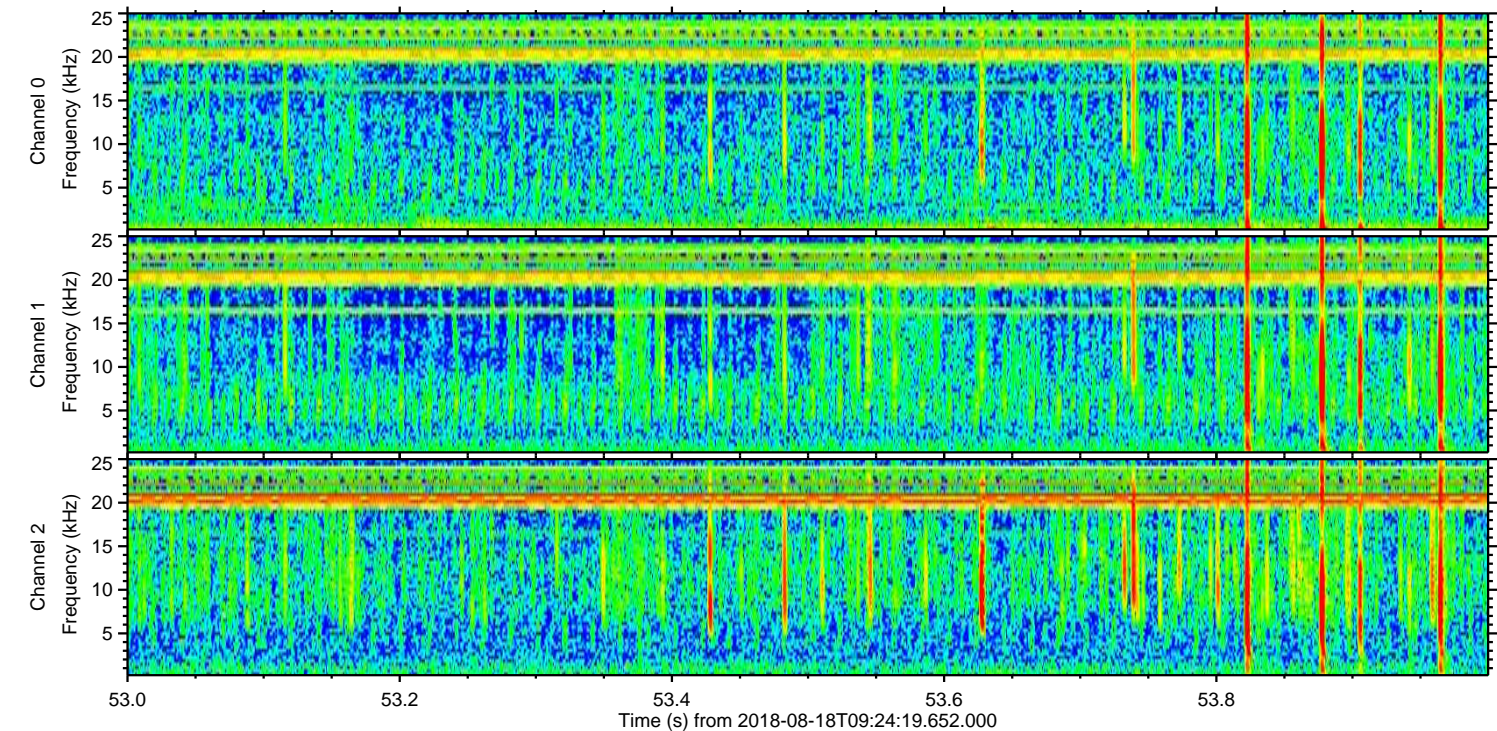
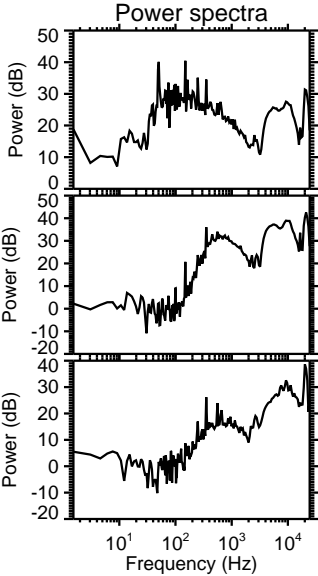
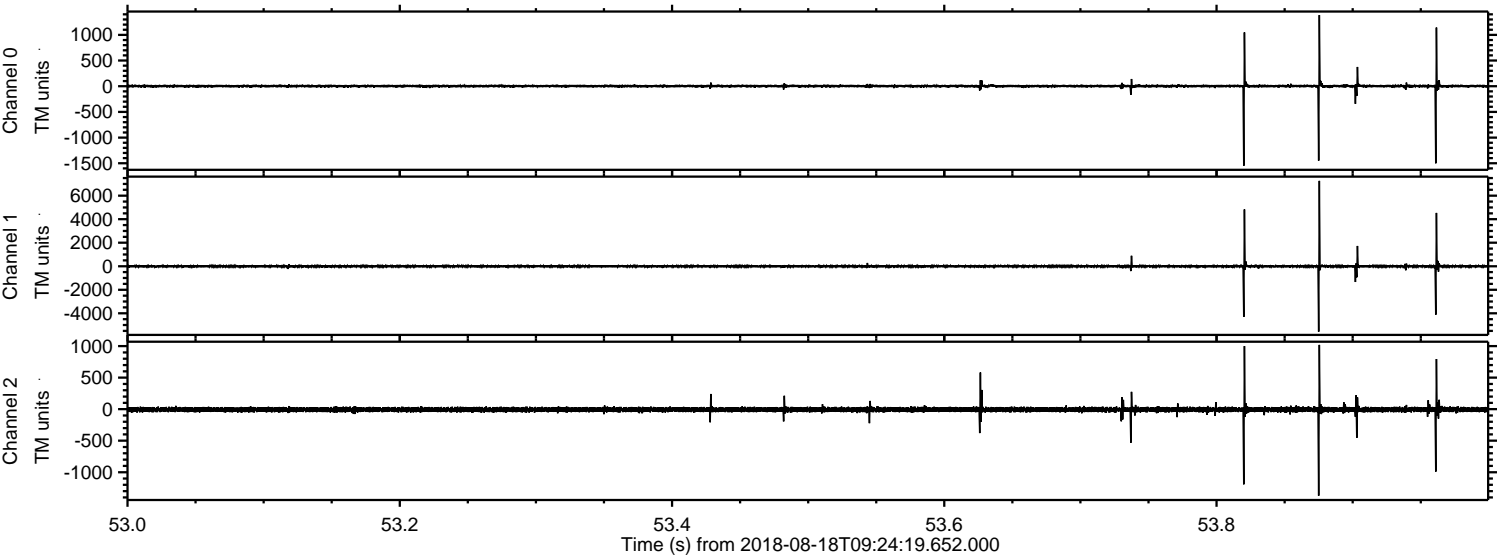

Channel 0
mn: -1550
mx: 1385
 μ : 2.6
 σ : 22.5

Channel 1
mn: -5561
mx: 7258
 μ : -8.0
 σ : 81.8

Channel 2
mn: -1372
mx: 1019
 μ : -6.7
 σ : 25.3

Processed Sat Aug 18 11:32:55 2018 by ELM ver.2012-10-06 from 001__elm20180818_092418__dat00.bin

