

ELMAVAN 3D WAVEFORMS (Measured data sampled at 50 kHz) 50999 packets of 144 samples from 2018-08-17T08:38:21.556.000.

Processed Fri Aug 17 10:46:40 2018 by ELM ver.2012-10-06 from 001__elm20180817_083820__dat00.bin

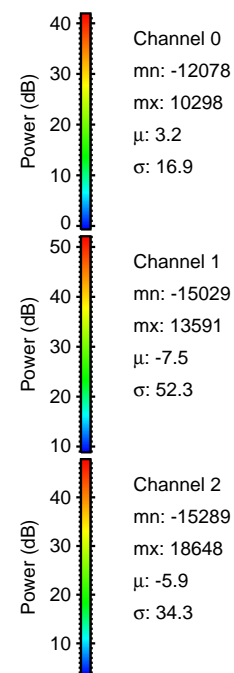

Processed Fri Aug 17 10:46:46 2018 by ELM ver.2012-10-06 from 001__elm20180817_083820__dat00.bin

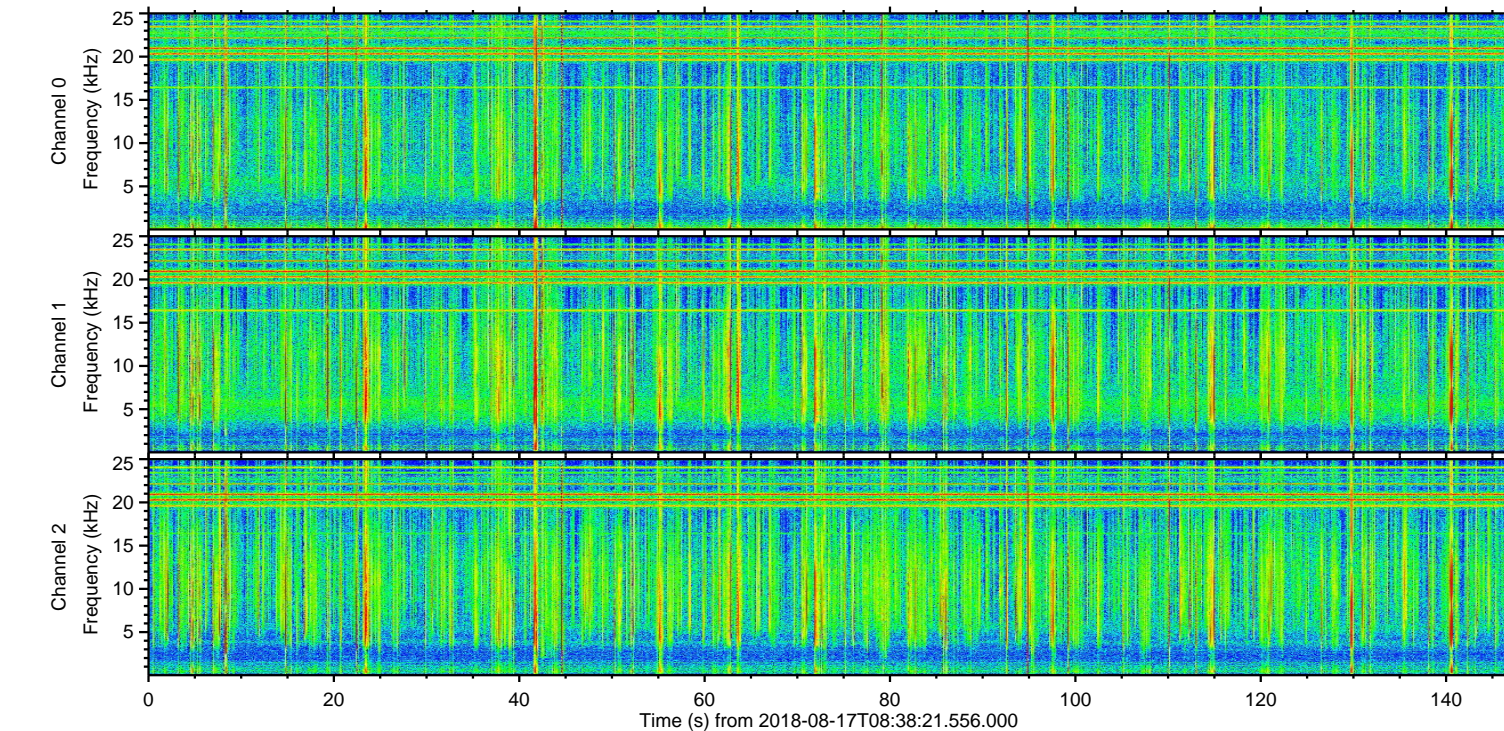
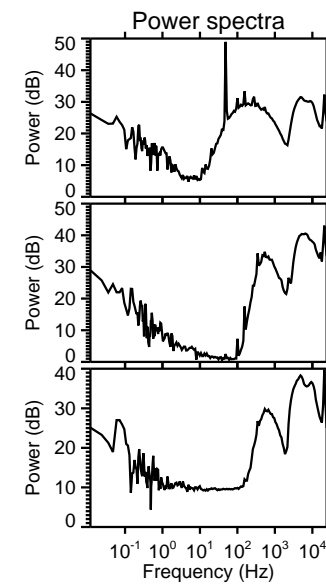
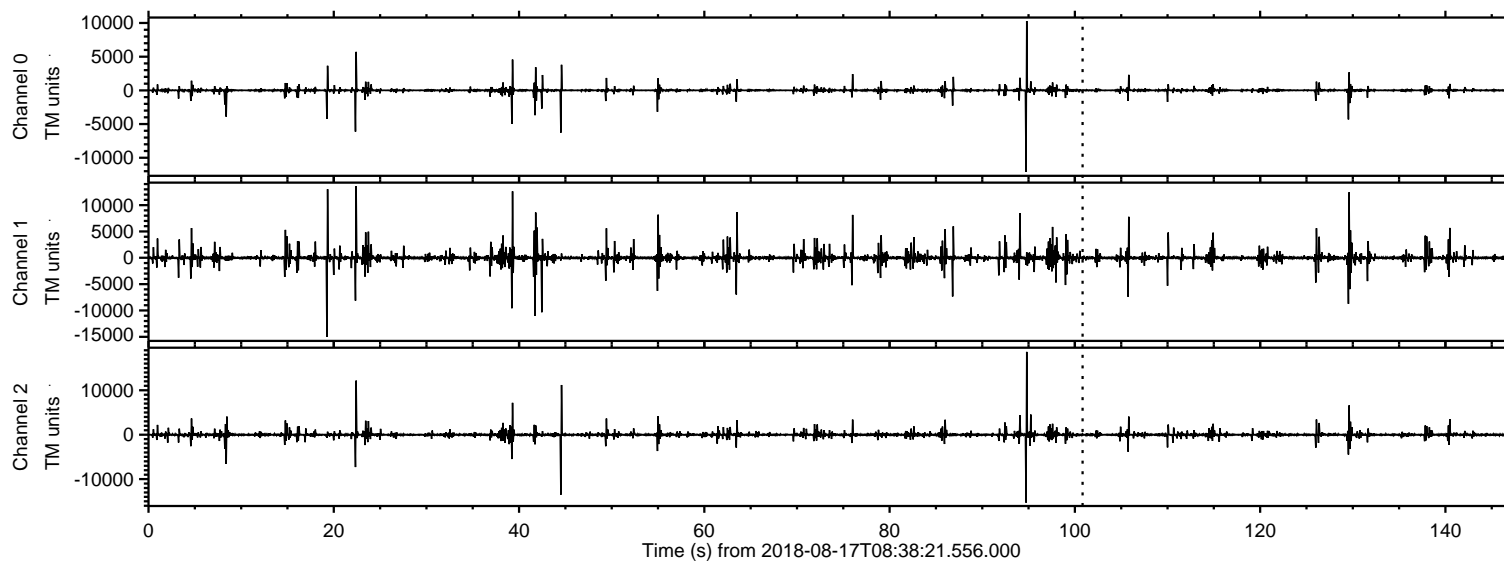
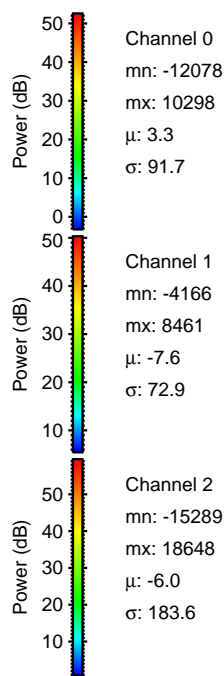
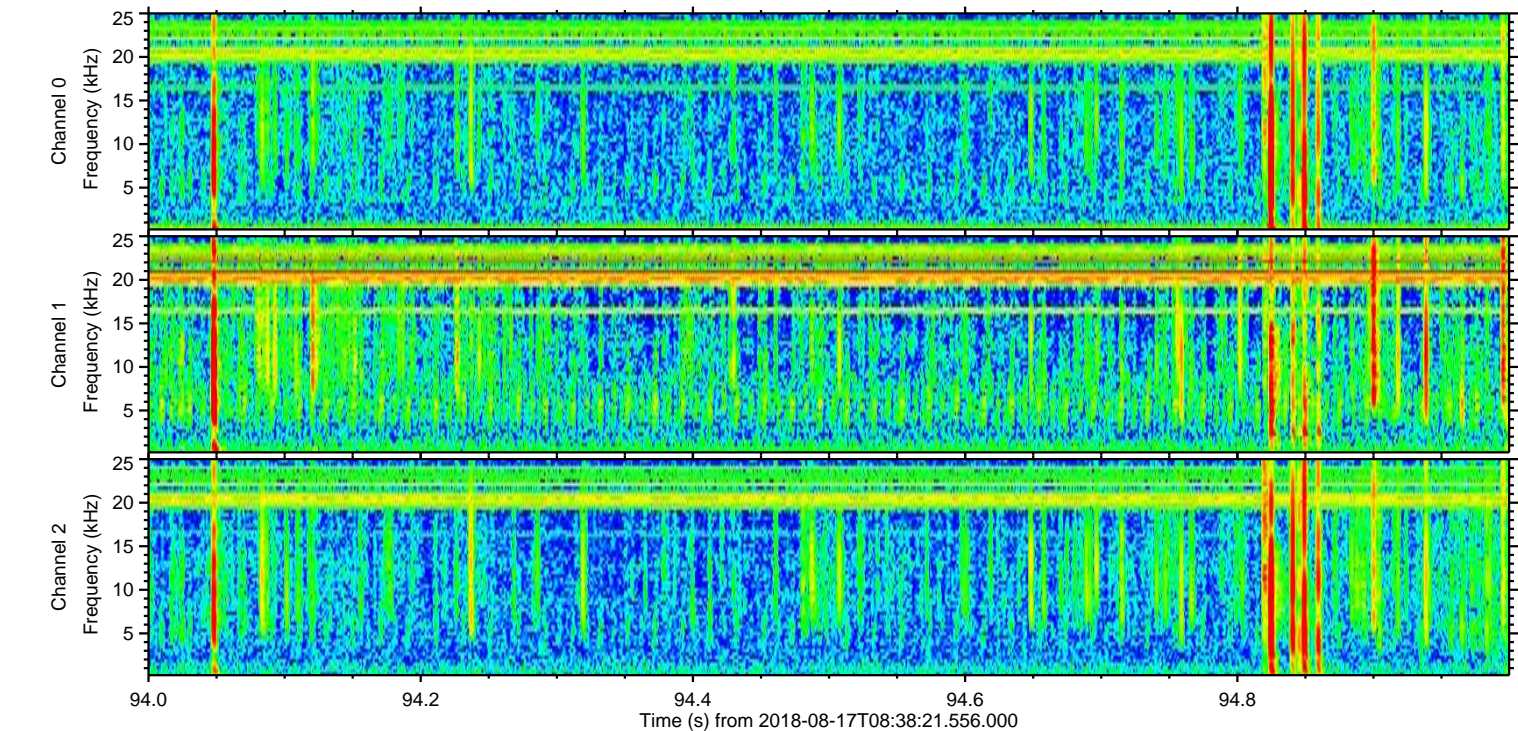
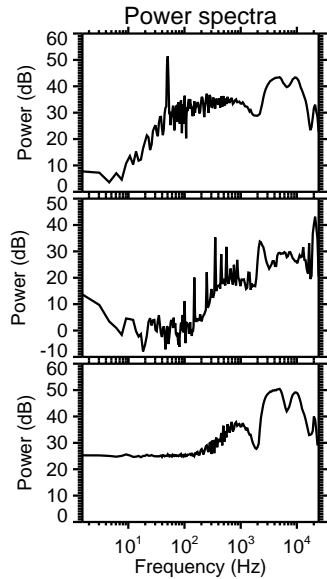
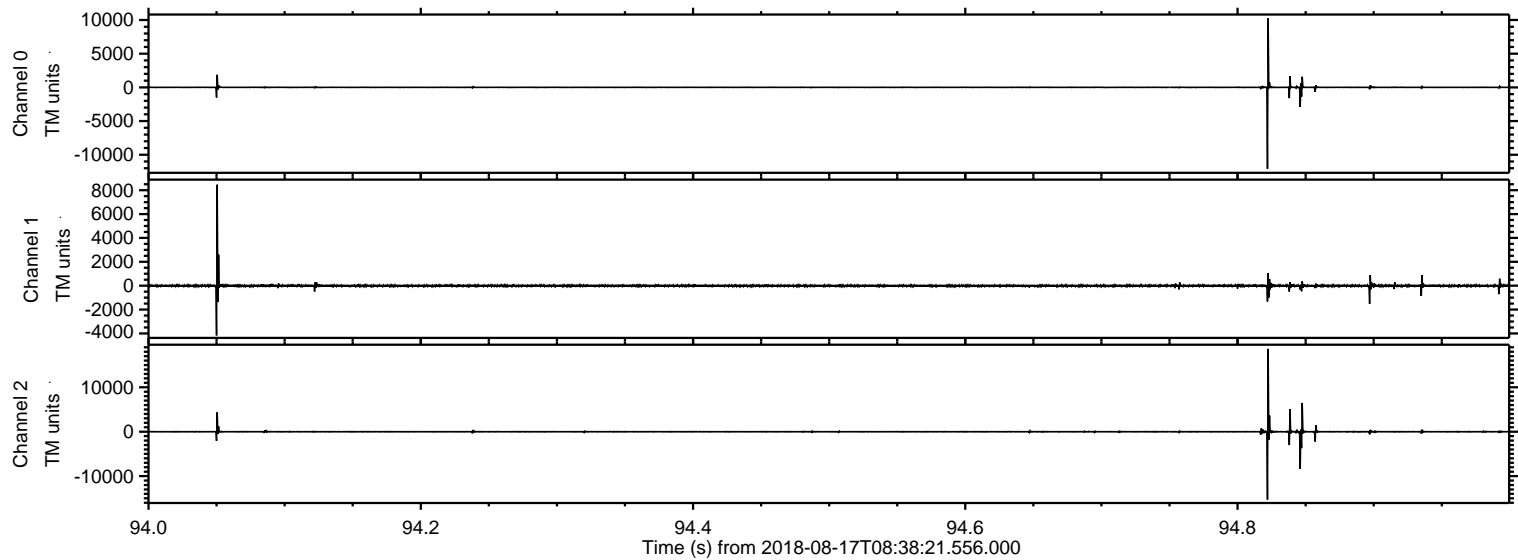

Processed Fri Aug 17 10:46:47 2018 by ELM ver.2012-10-06 from 001__elm20180817_083820__dat00.bin

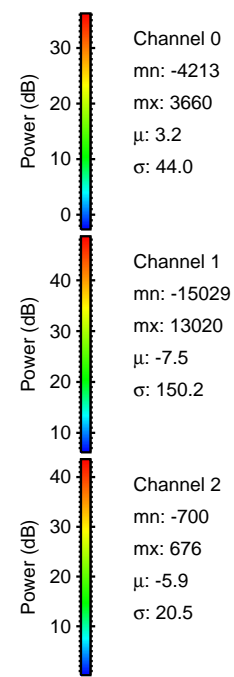
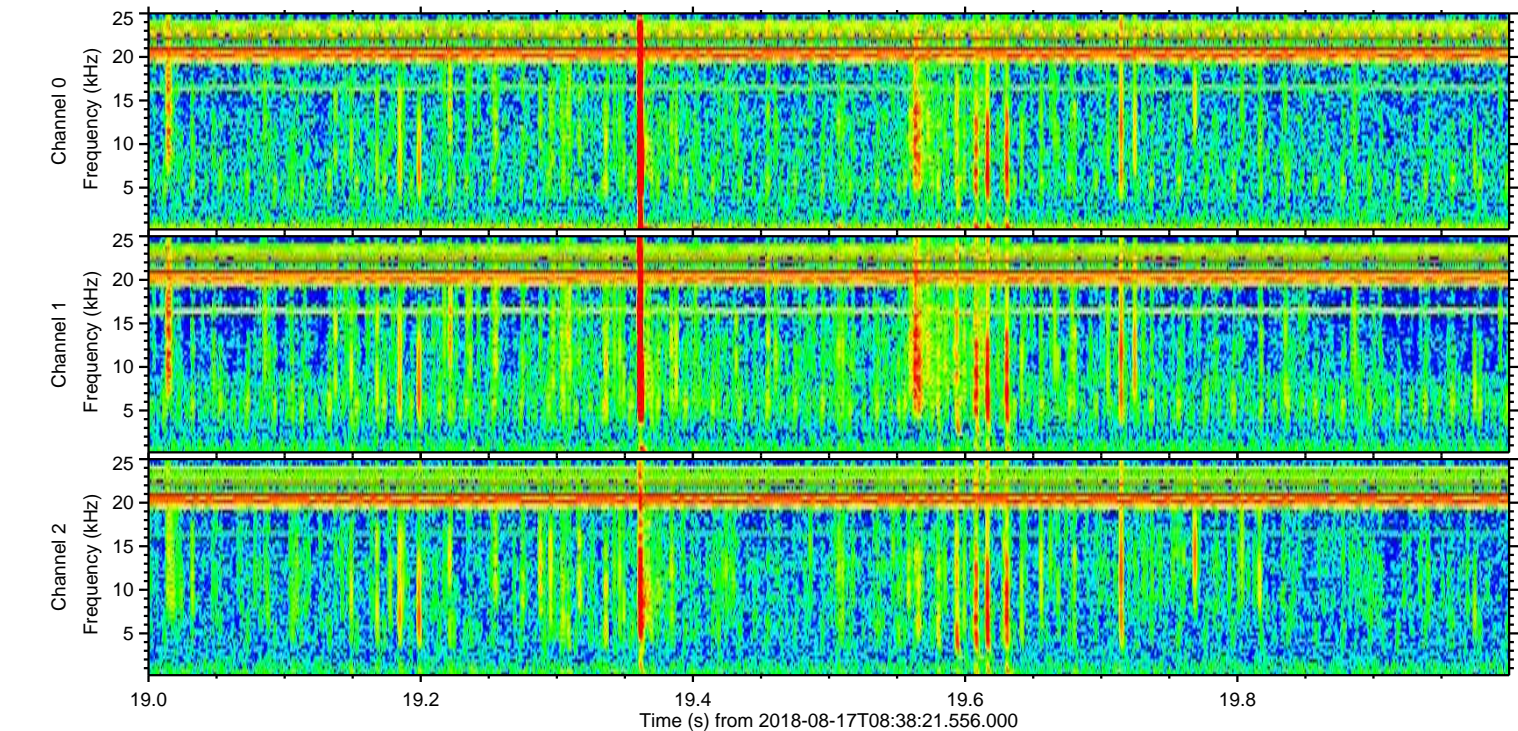
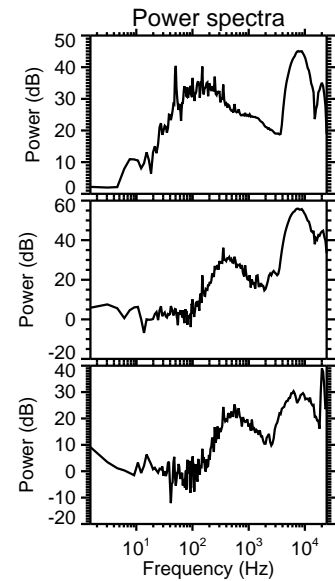
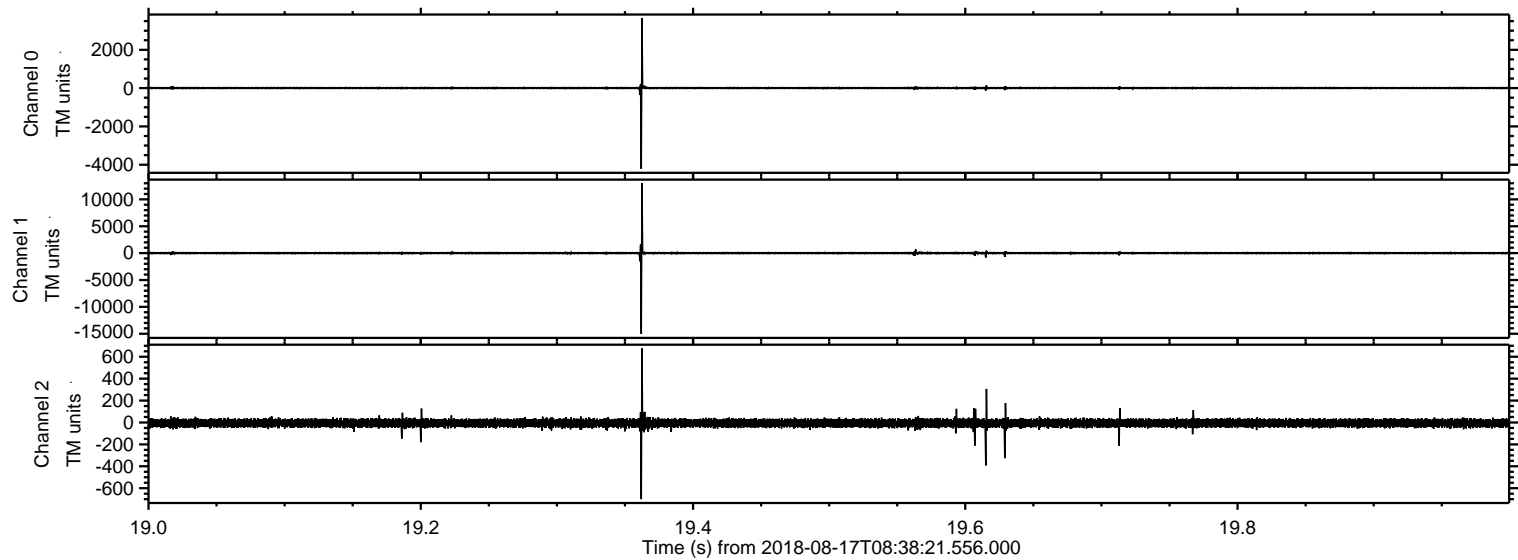

Processed Fri Aug 17 10:46:47 2018 by ELM ver.2012-10-06 from 001__elm20180817_083820__dat00.bin

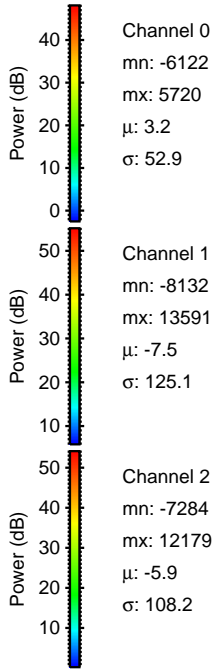
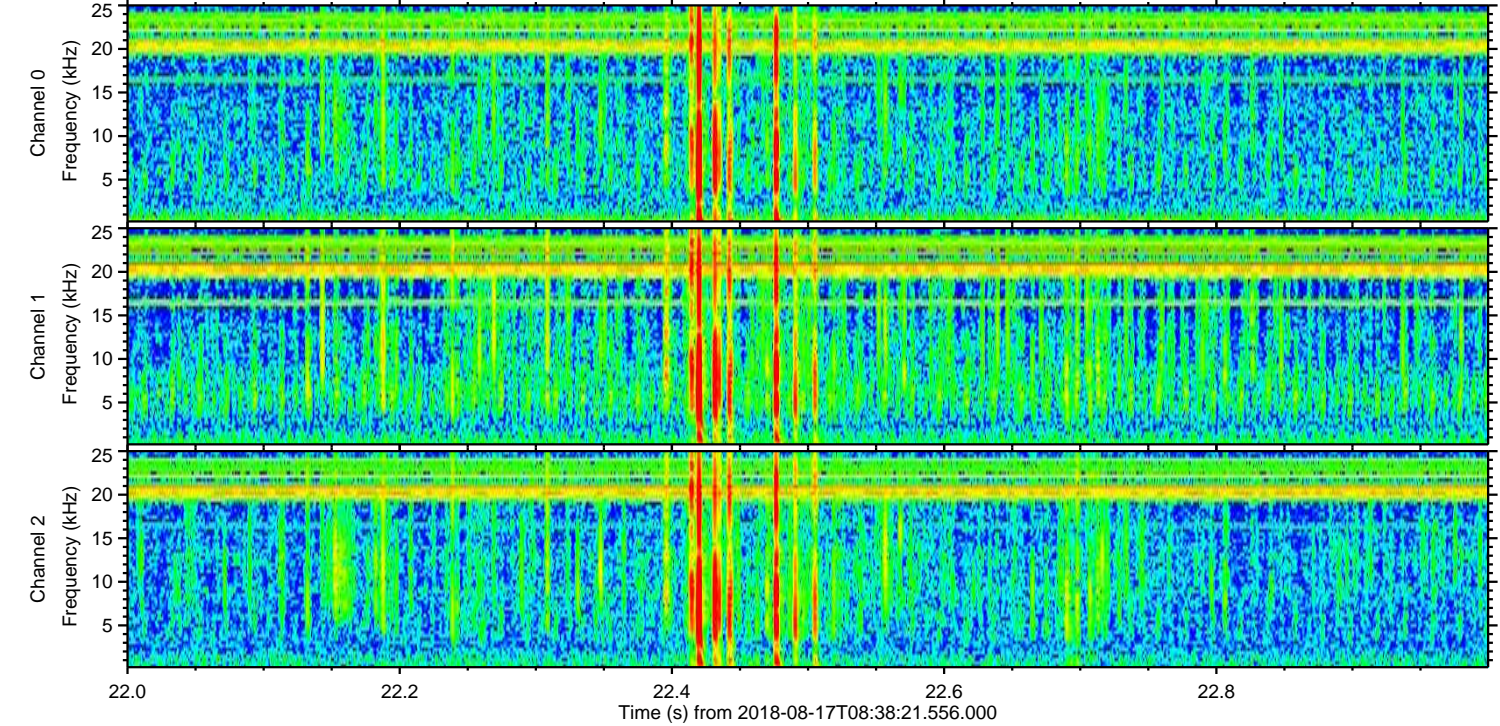
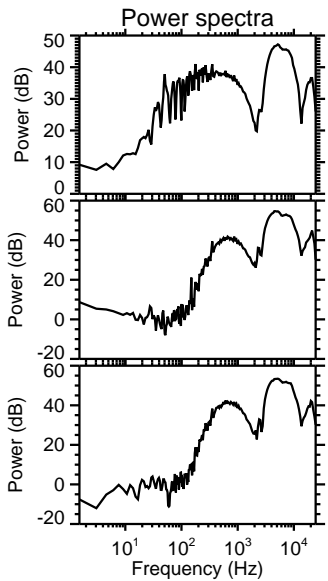
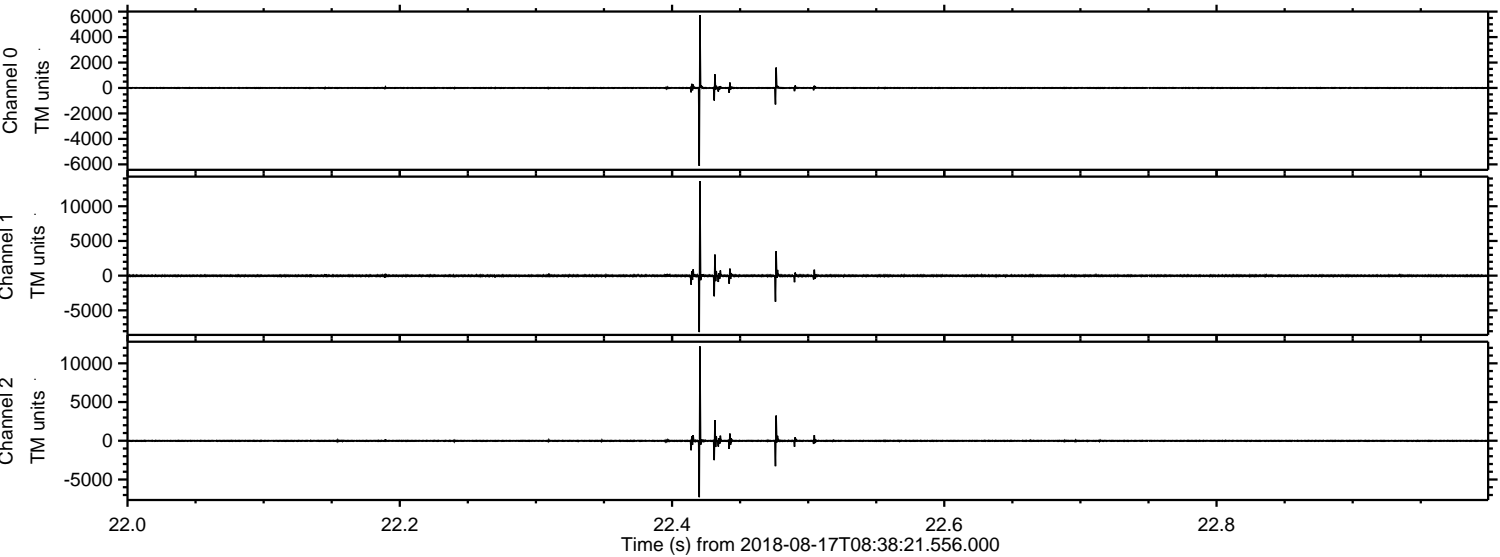

Channel 0
mn: -6122
mx: 5720
 μ : 3.2
 σ : 52.9

Channel 1
mn: -8132
mx: 13591
 μ : -7.5
 σ : 125.1

Channel 2
mn: -7284
mx: 12179
 μ : -5.9
 σ : 108.2

Processed Fri Aug 17 10:46:48 2018 by ELM ver.2012-10-06 from 001__elm20180817_083820__dat00.bin

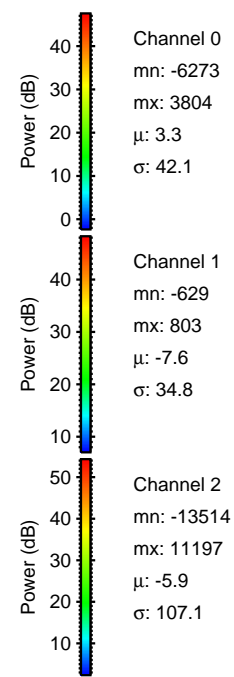
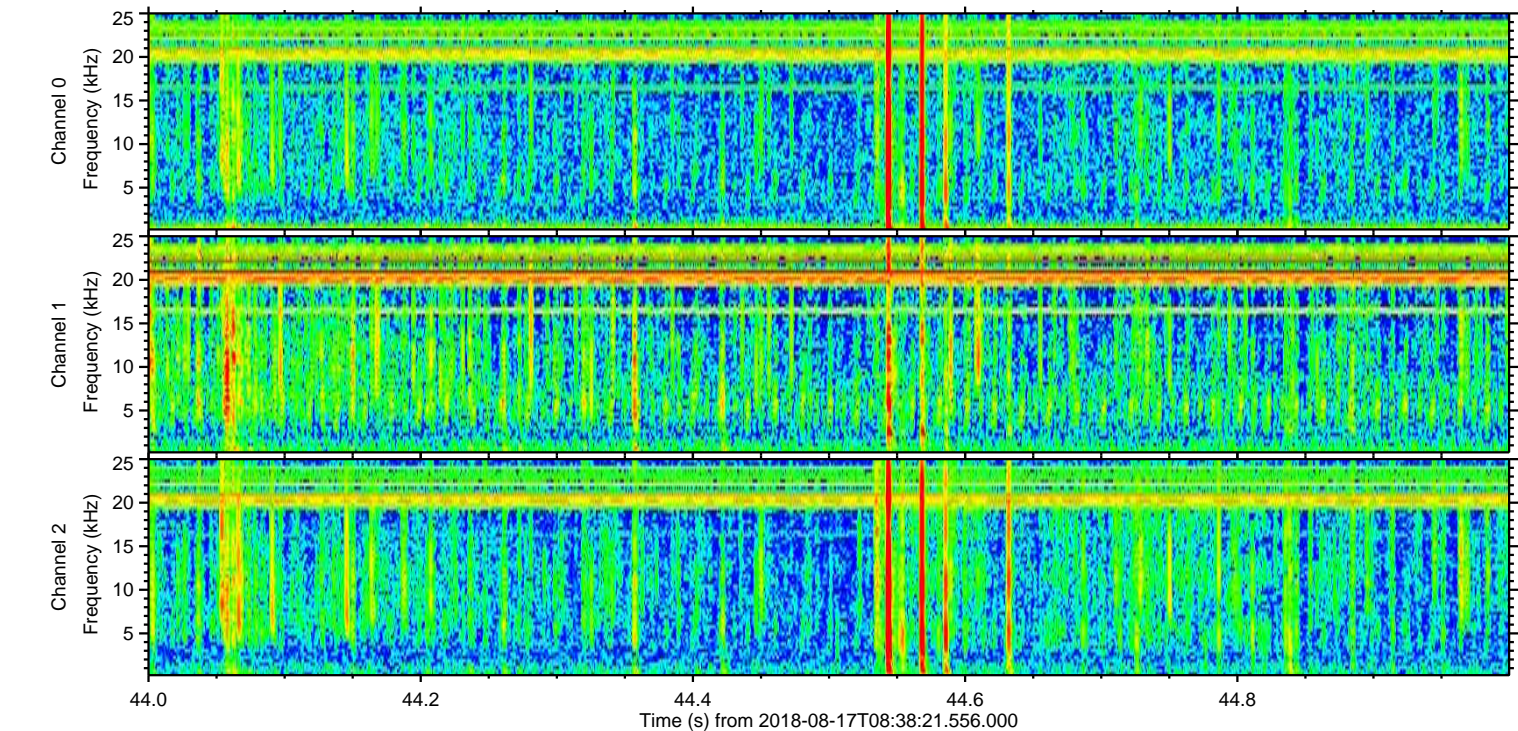
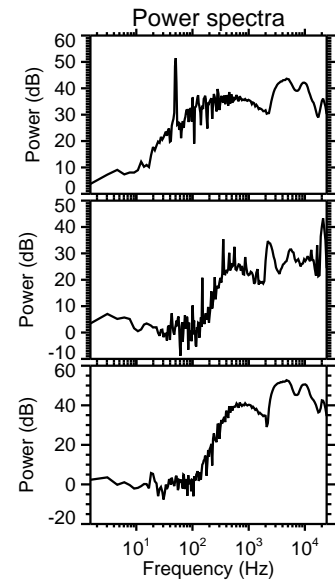
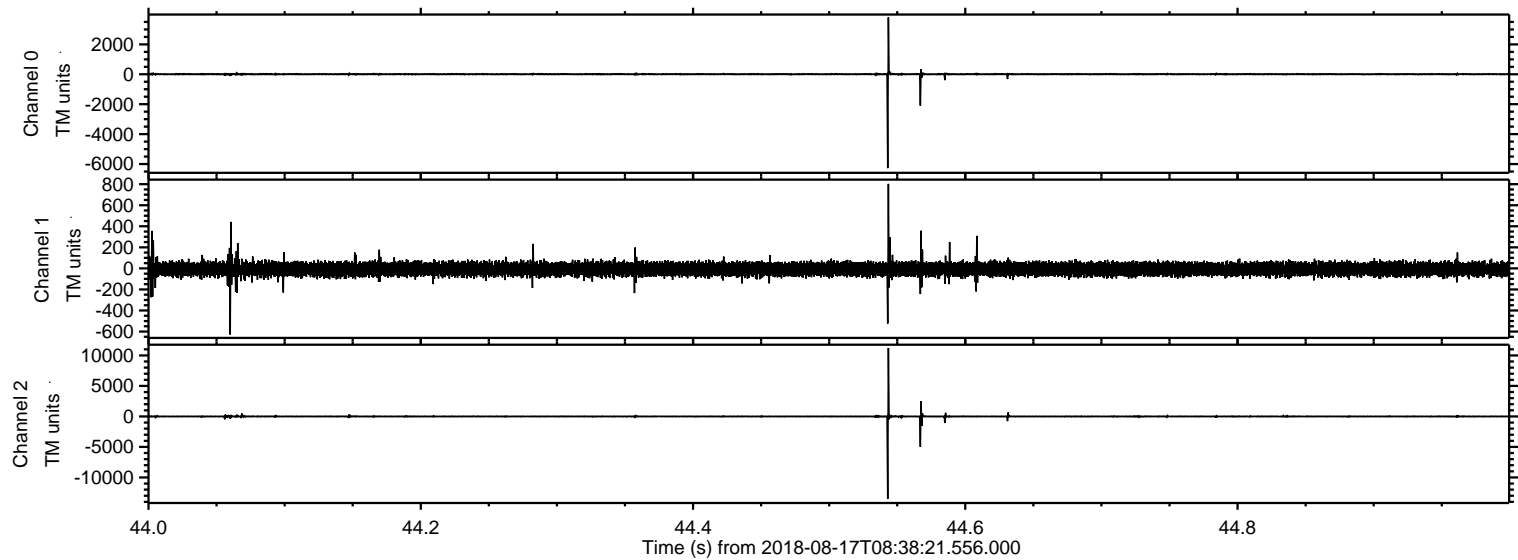

Channel 0
mn: -6273
mx: 3804
 μ : 3.3
 σ : 42.1

Channel 1
mn: -629
mx: 803
 μ : -7.6
 σ : 34.8

Channel 2
mn: -13514
mx: 11197
 μ : -5.9
 σ : 107.1

Processed Fri Aug 17 10:46:49 2018 by ELM ver.2012-10-06 from 001__elm20180817_083820__dat00.bin

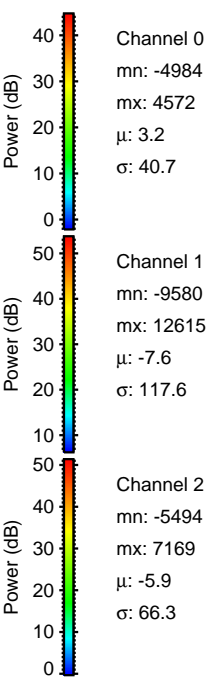
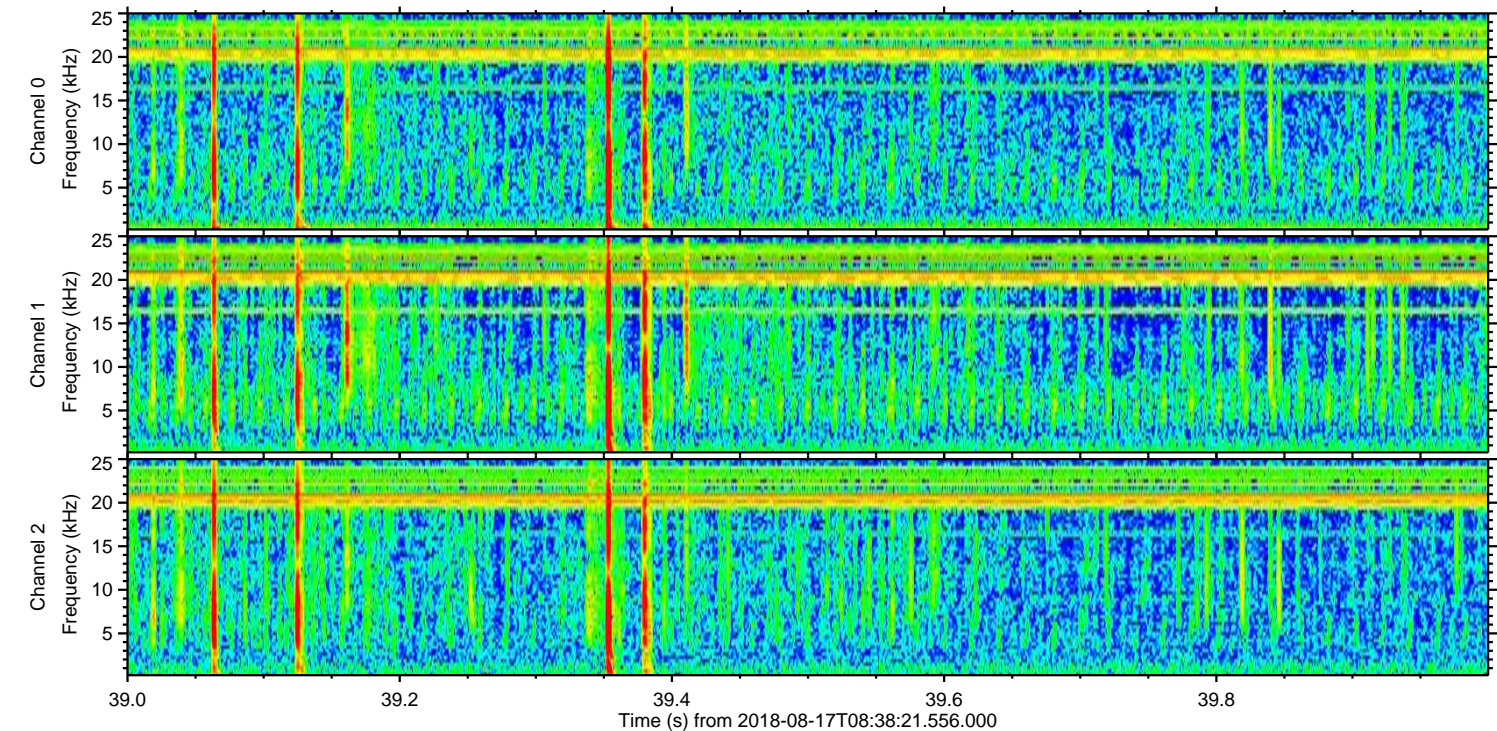
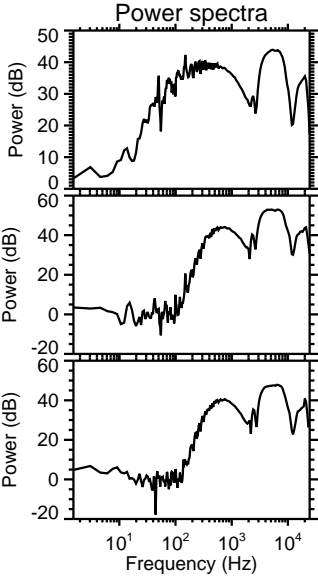
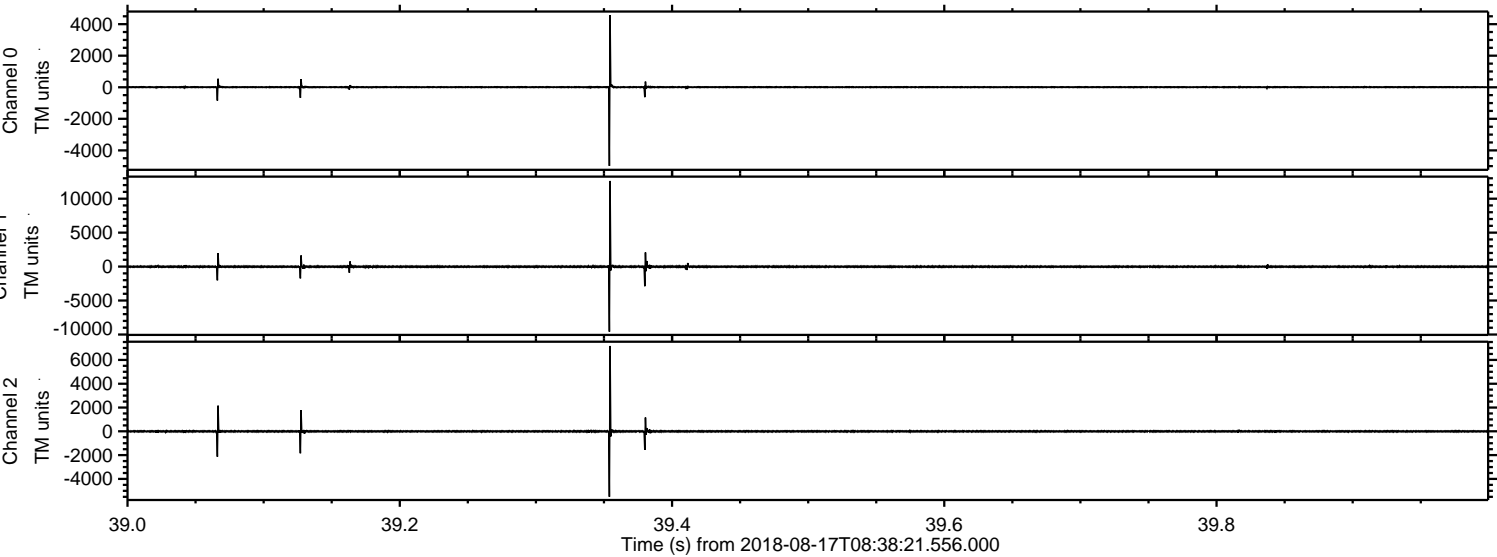

ELMAVAN 3D WAVEFORMS (Measured data sampled at 50 kHz) 50999 packets of 144 samples from 2018-08-17T08:38:21.556.000. Part 130/147

Processed Fri Aug 17 10:46:49 2018 by ELM ver.2012-10-06 from 001__elm20180817_083820__dat00.bin

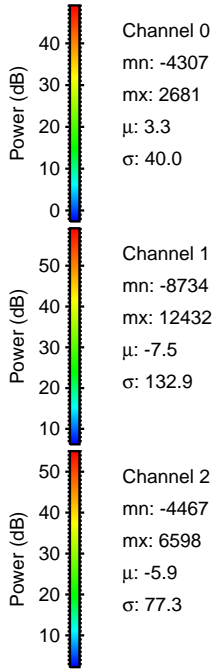
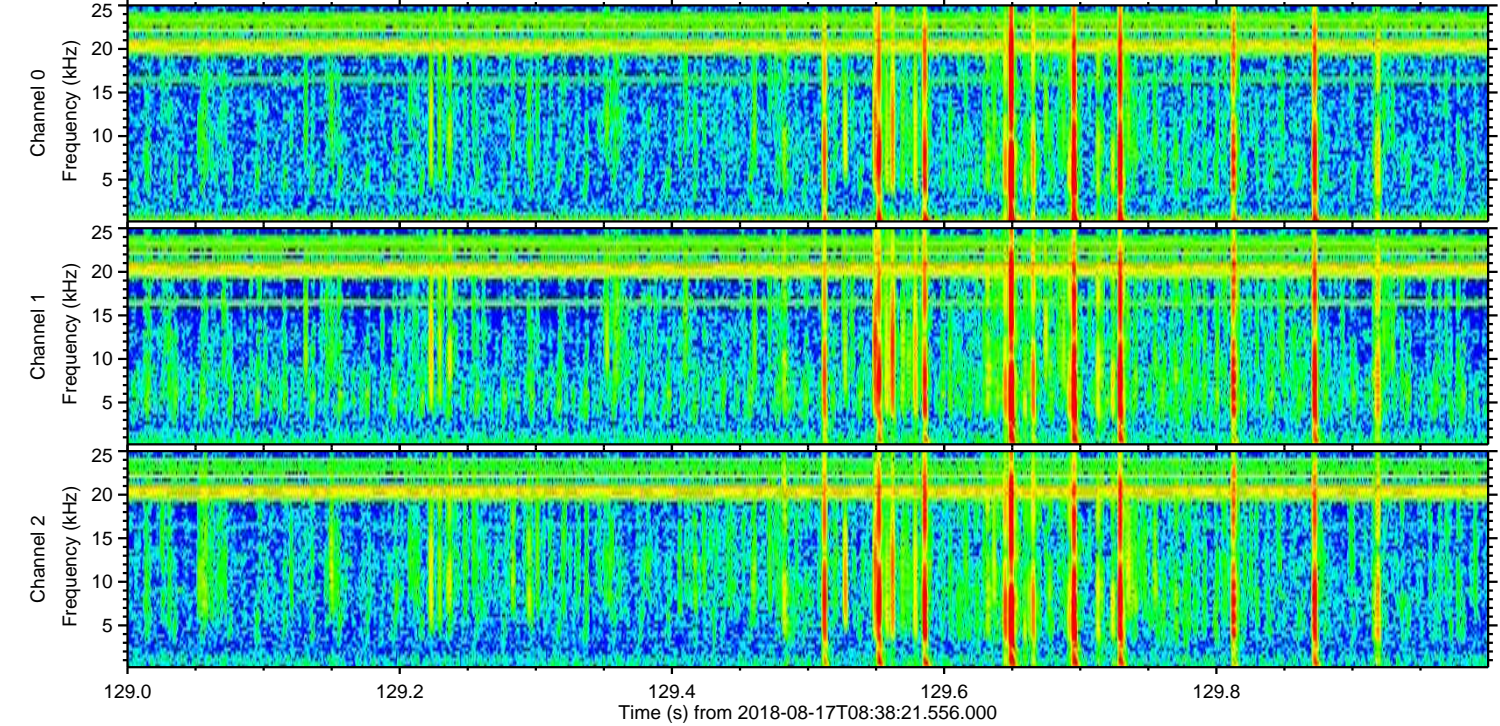
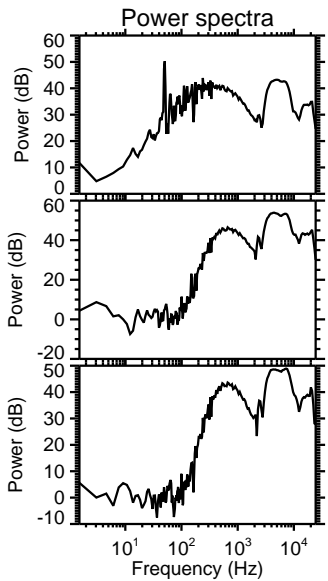
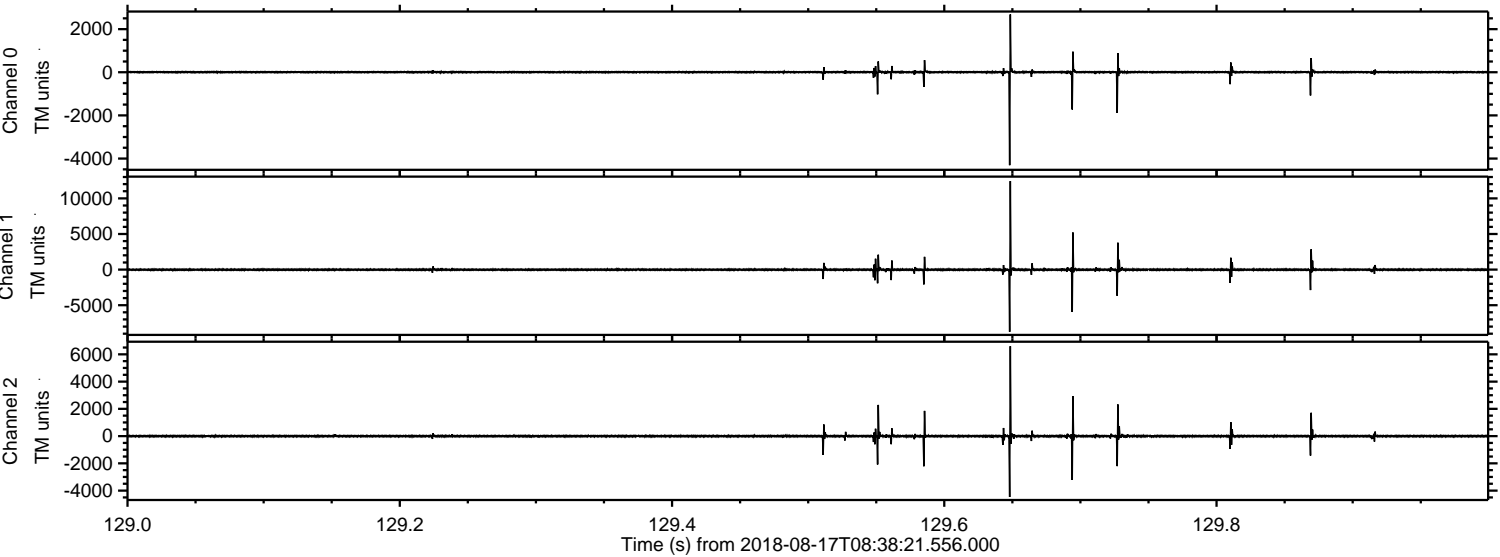

Processed Fri Aug 17 10:46:50 2018 by ELM ver.2012-10-06 from 001__elm20180817_083820__dat00.bin

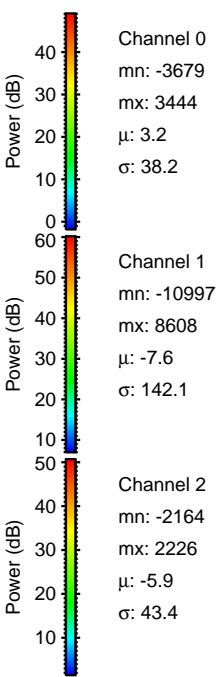
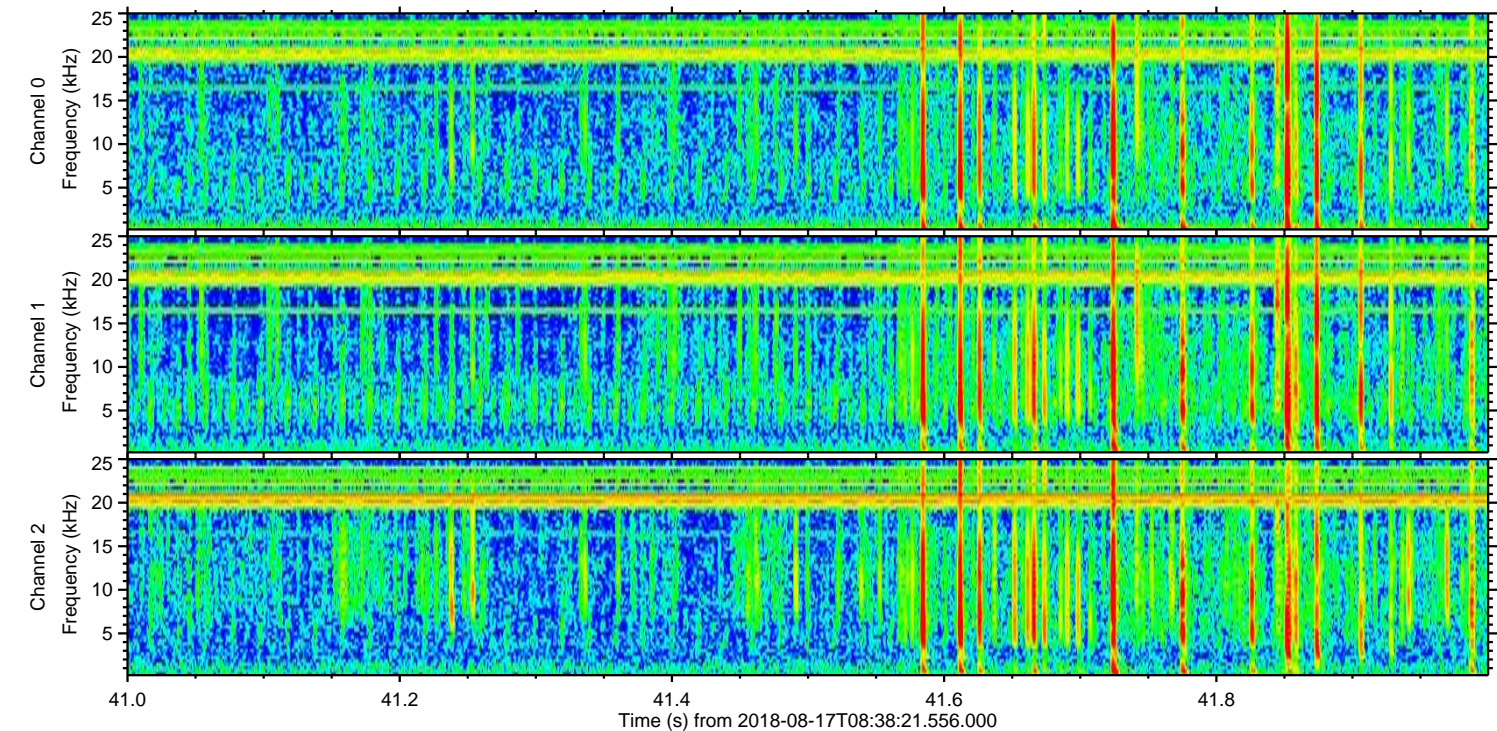
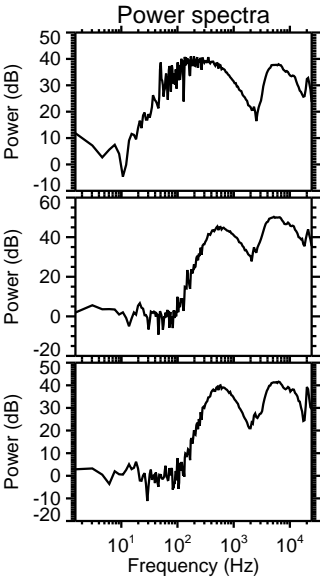
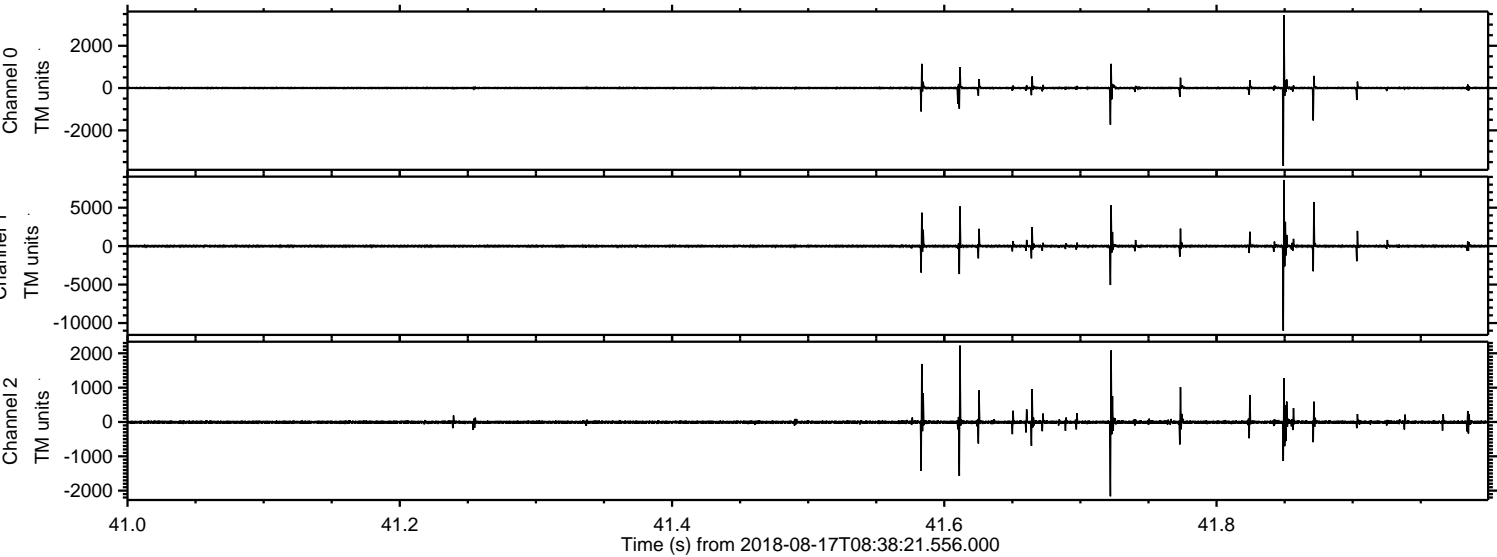

Processed Fri Aug 17 10:46:50 2018 by ELM ver.2012-10-06 from 001__elm20180817_083820__dat00.bin

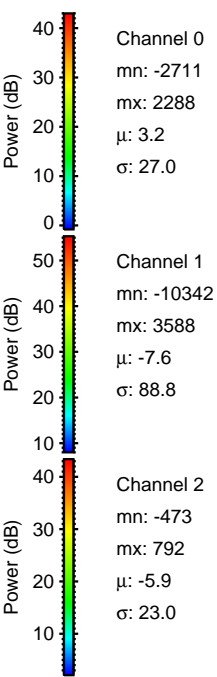
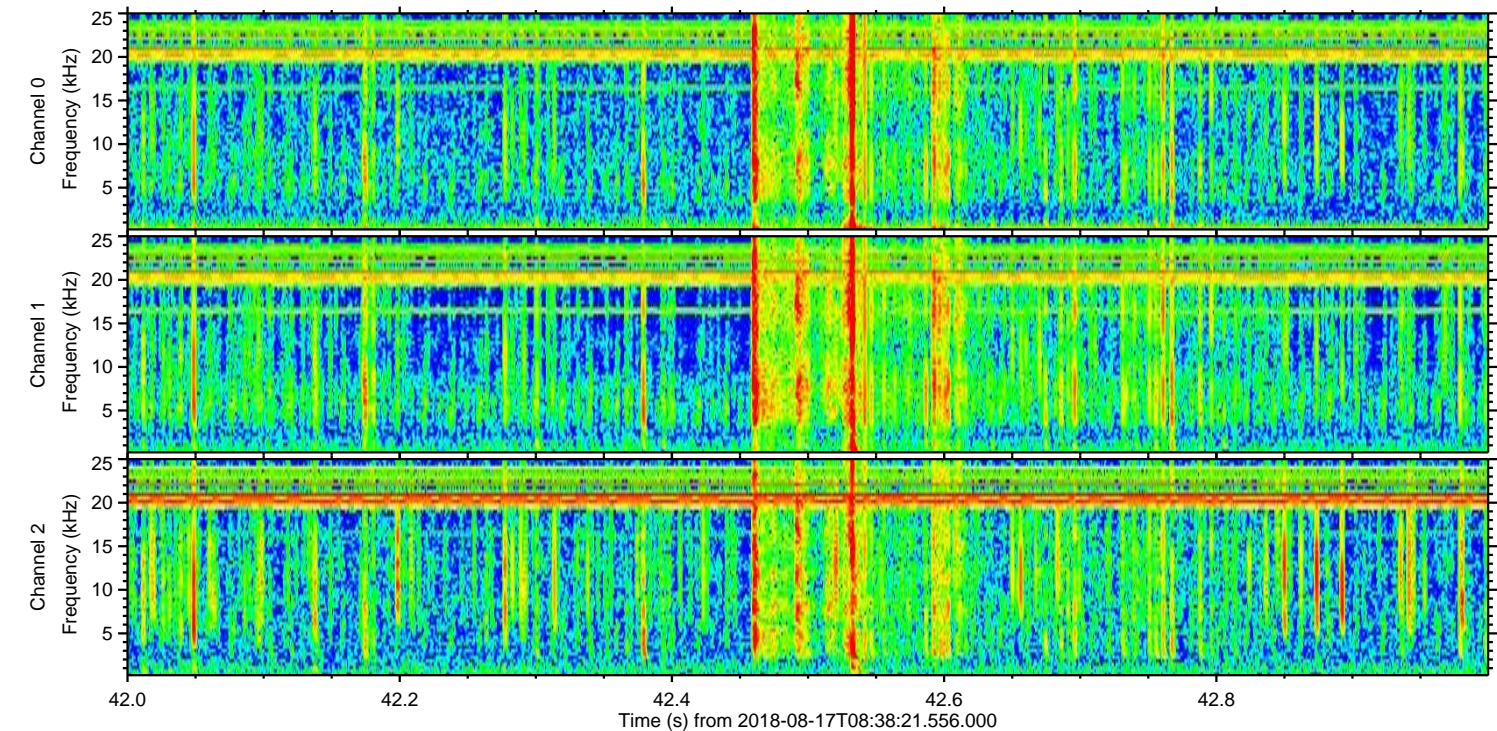
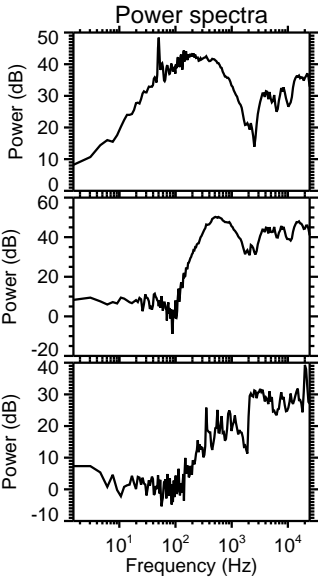
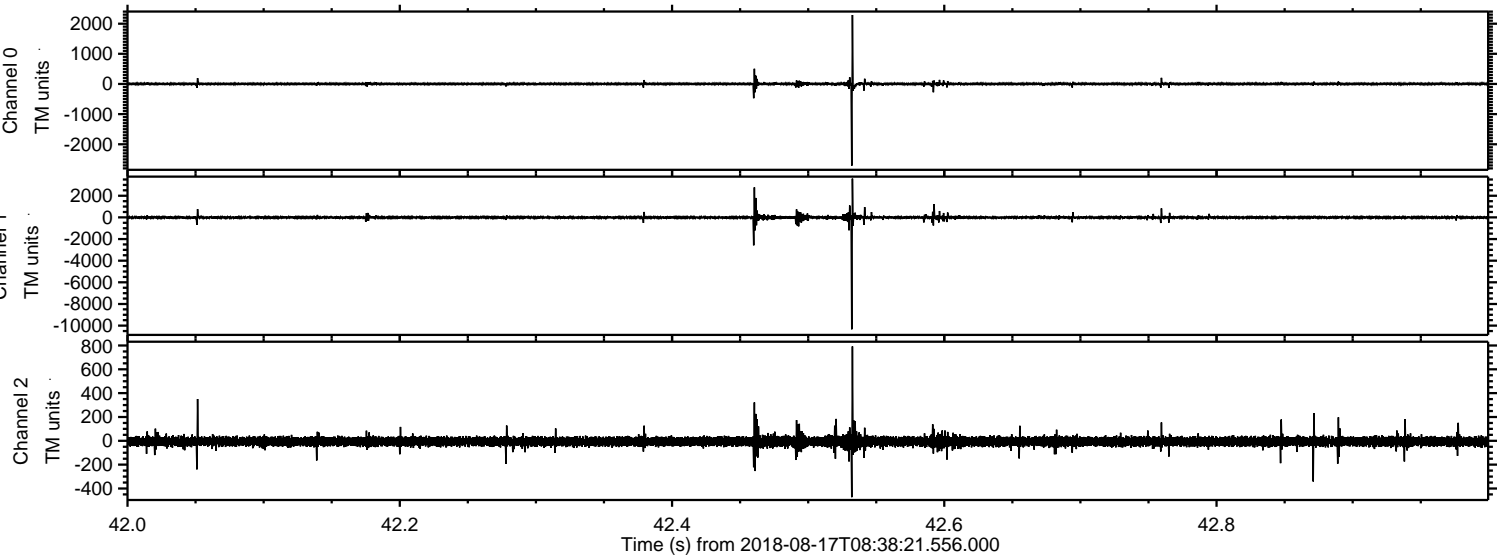

Processed Fri Aug 17 10:46:51 2018 by ELM ver.2012-10-06 from 001__elm20180817_083820__dat00.bin

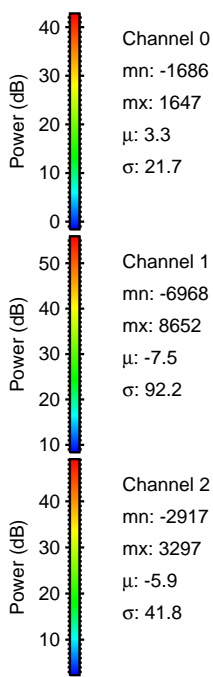
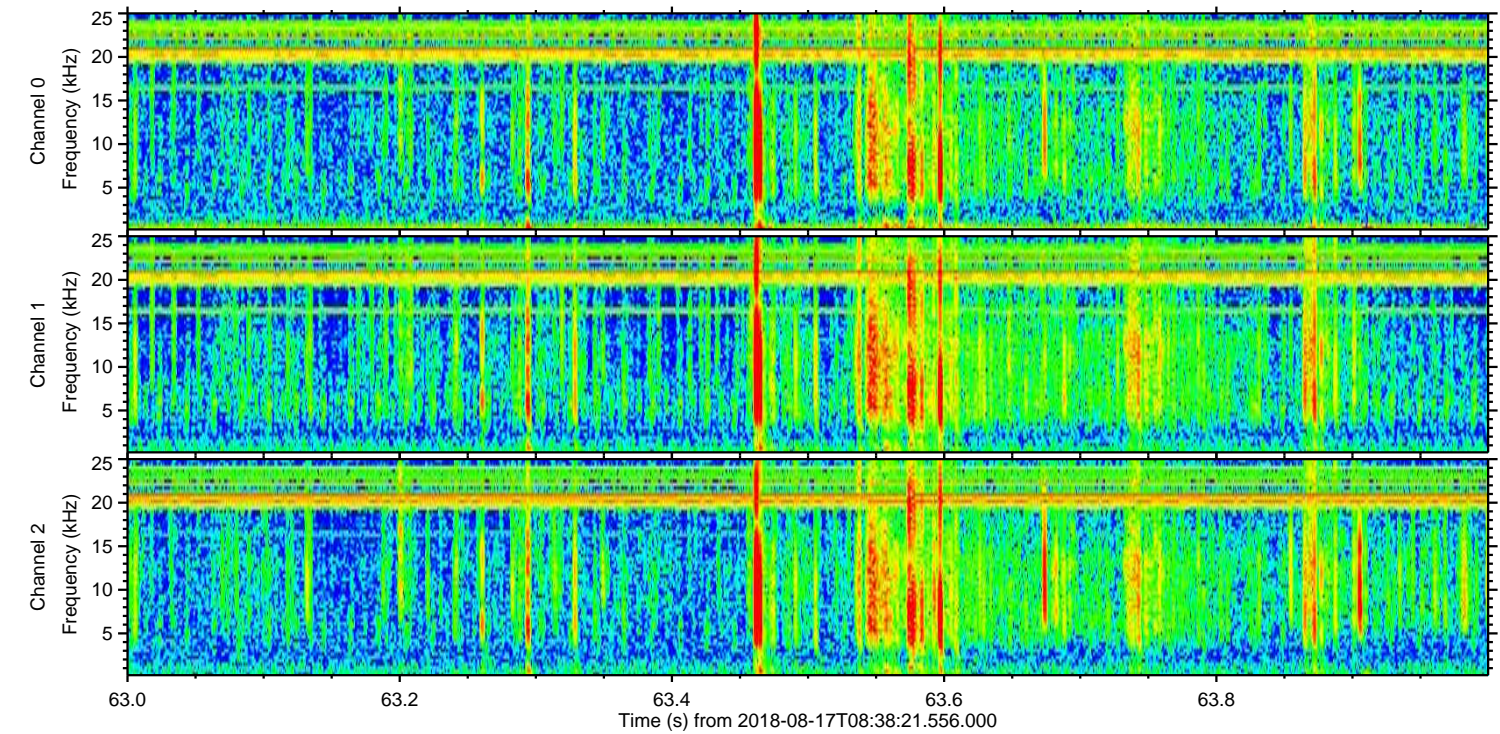
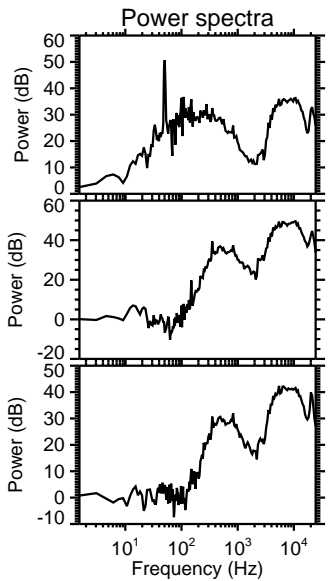
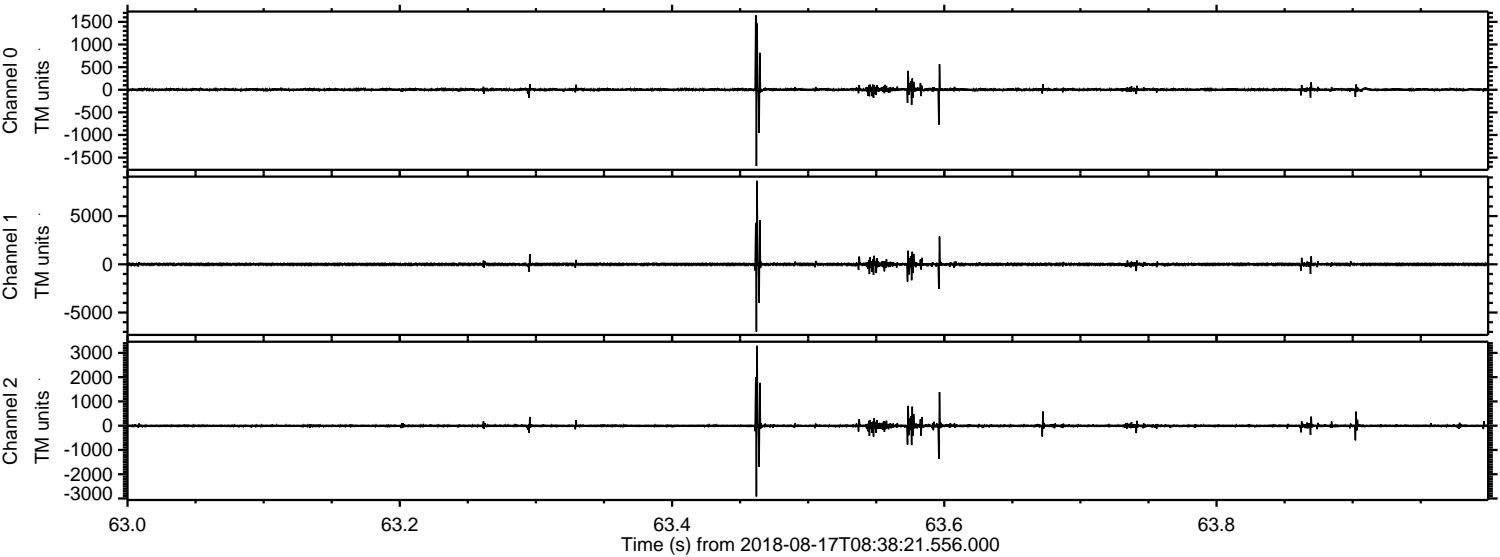

Channel 0
mn: -1686
mx: 1647
 μ : 3.3
 σ : 21.7

Channel 1
mn: -6968
mx: 8652
 μ : -7.5
 σ : 92.2

Channel 2
mn: -2917
mx: 3297
 μ : -5.9
 σ : 41.8

Processed Fri Aug 17 10:46:52 2018 by ELM ver.2012-10-06 from 001__elm20180817_083820__dat00.bin

