

ELMAVAN 3D WAVEFORMS (Measured data sampled at 50 kHz) 50999 packets of 144 samples from 2018-08-16T12:47:35.224.999.

Processed Thu Aug 16 14:55:27 2018 by ELM ver.2012-10-06 from 001__elm20180816_124734__dat00.bin

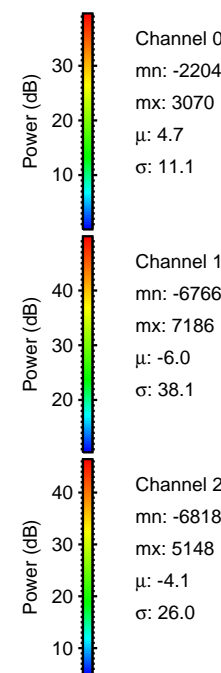
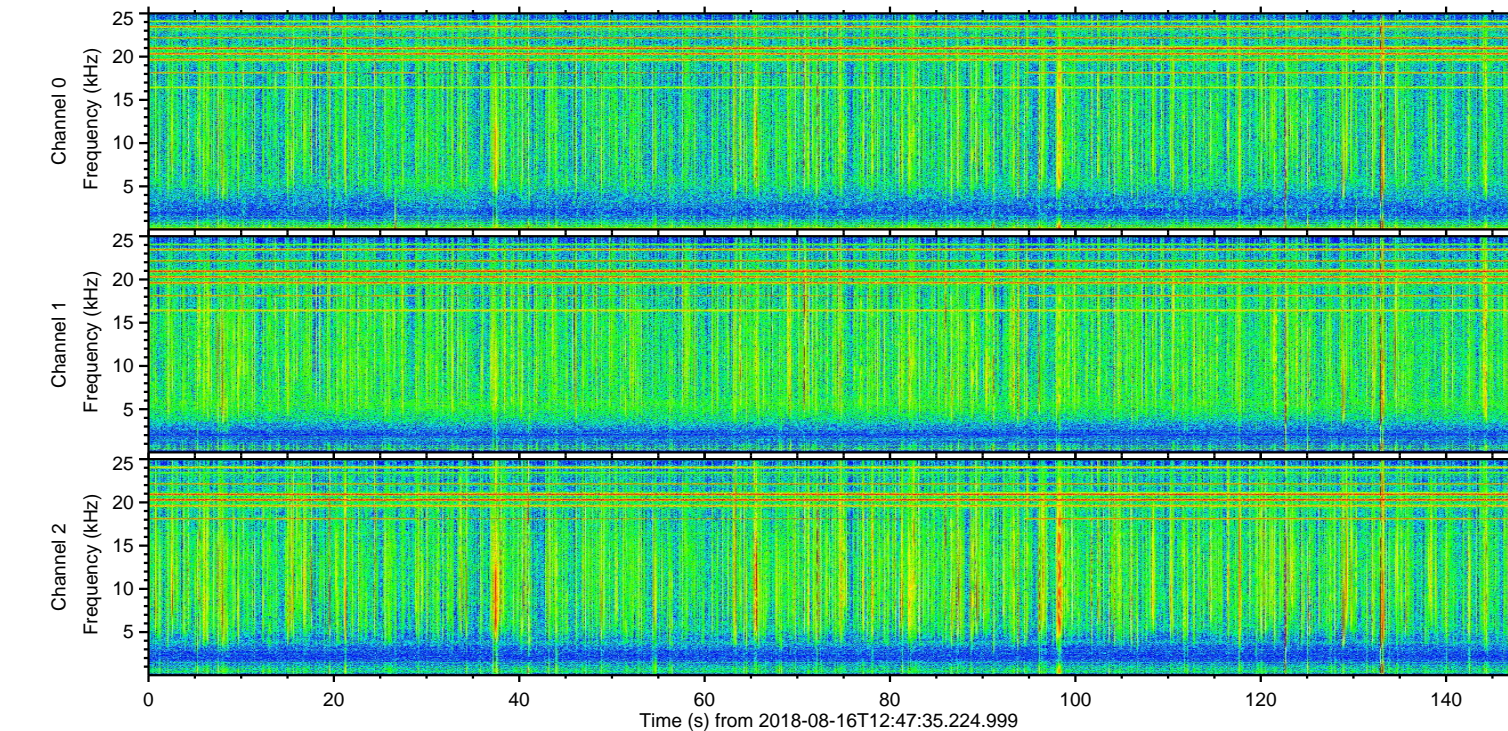
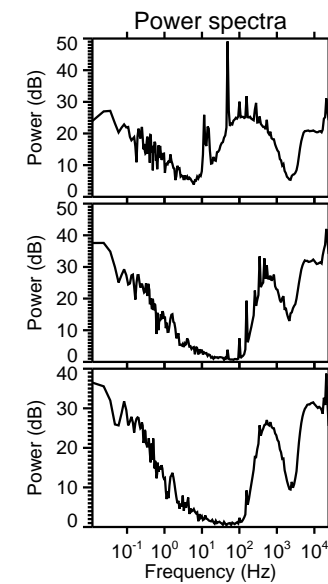
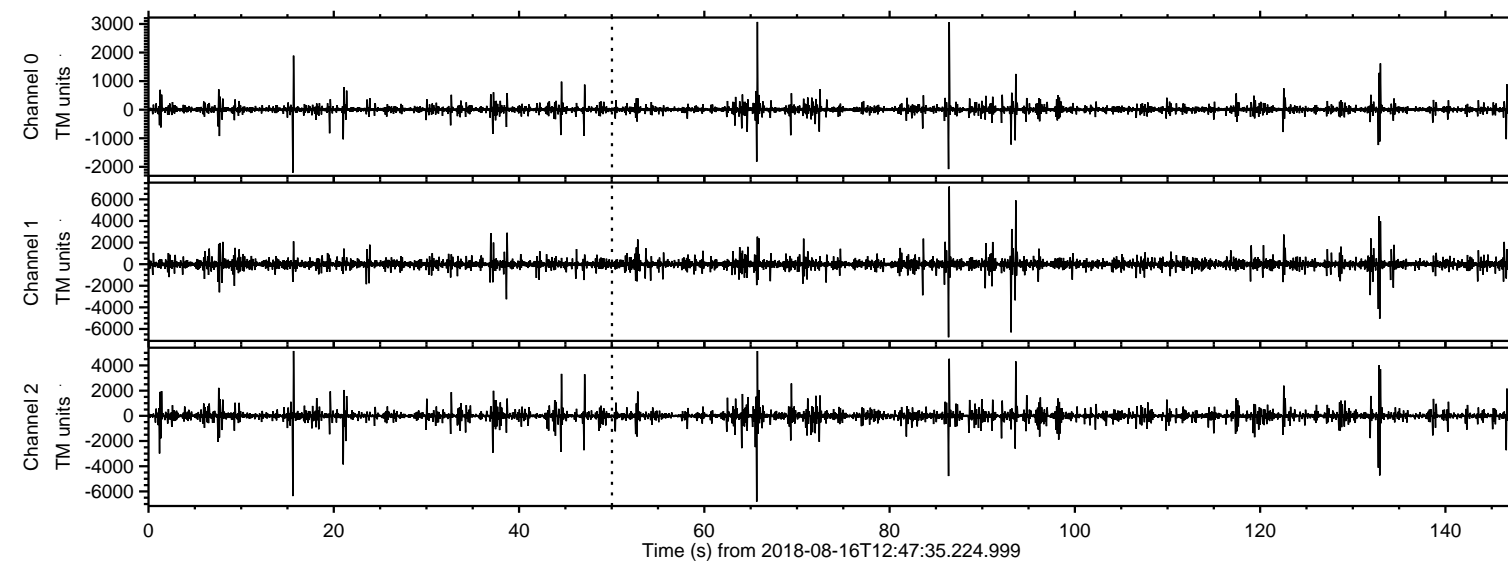

ELMAVAN 3D WAVEFORMS (Measured data sampled at 50 kHz) 50999 packets of 144 samples from 2018-08-16T12:47:35.224.999. Part 87/147

Processed Thu Aug 16 14:55:32 2018 by ELM ver.2012-10-06 from 001__elm20180816_124734__dat00.bin

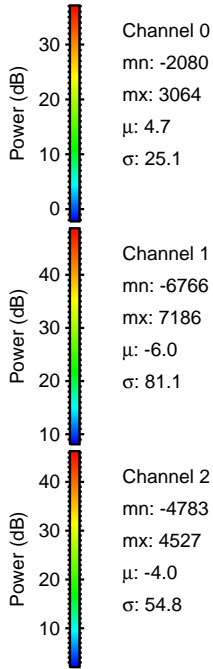
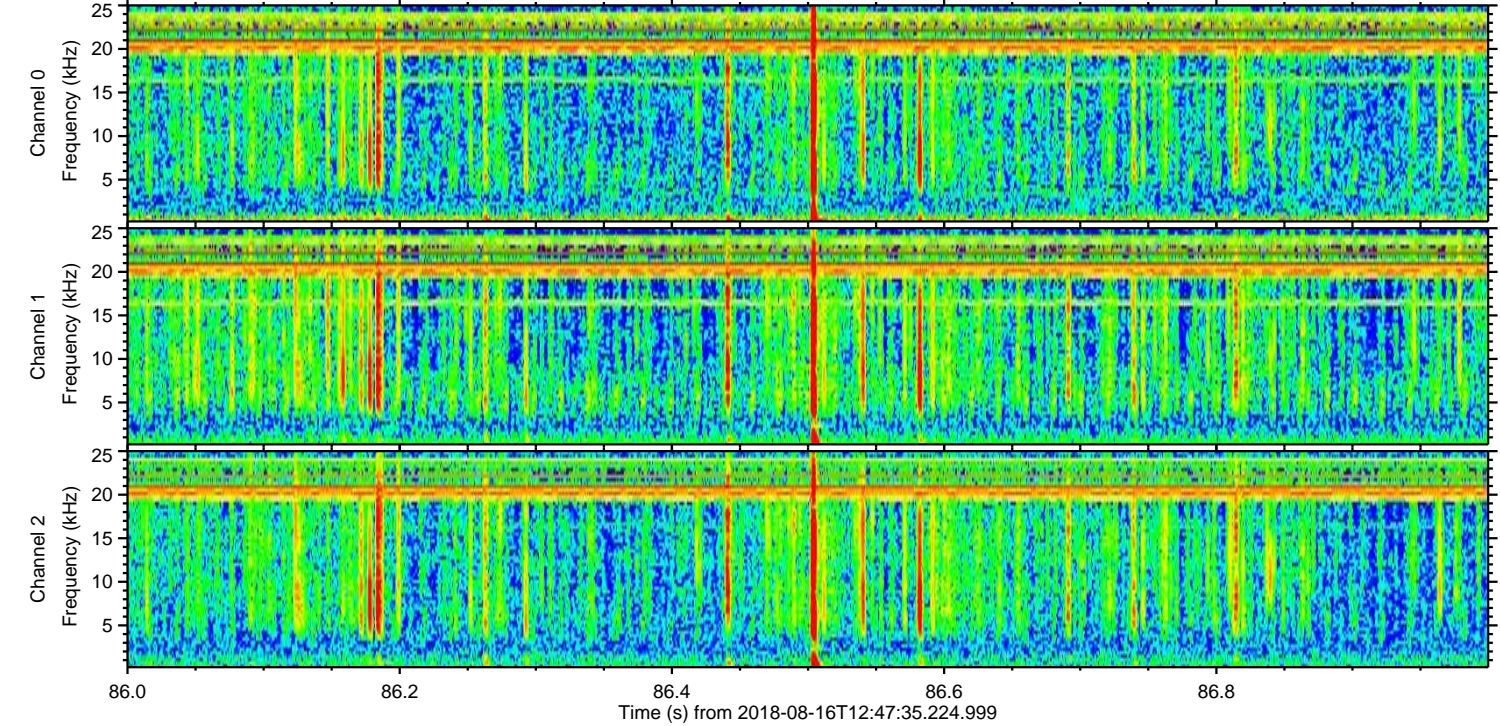
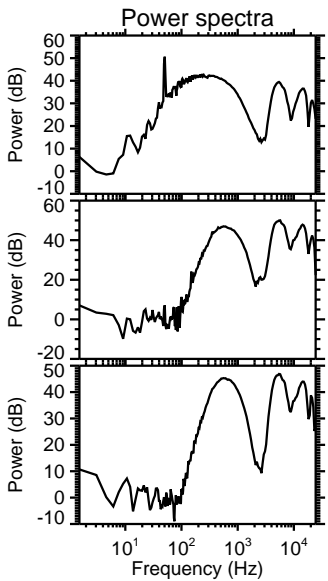
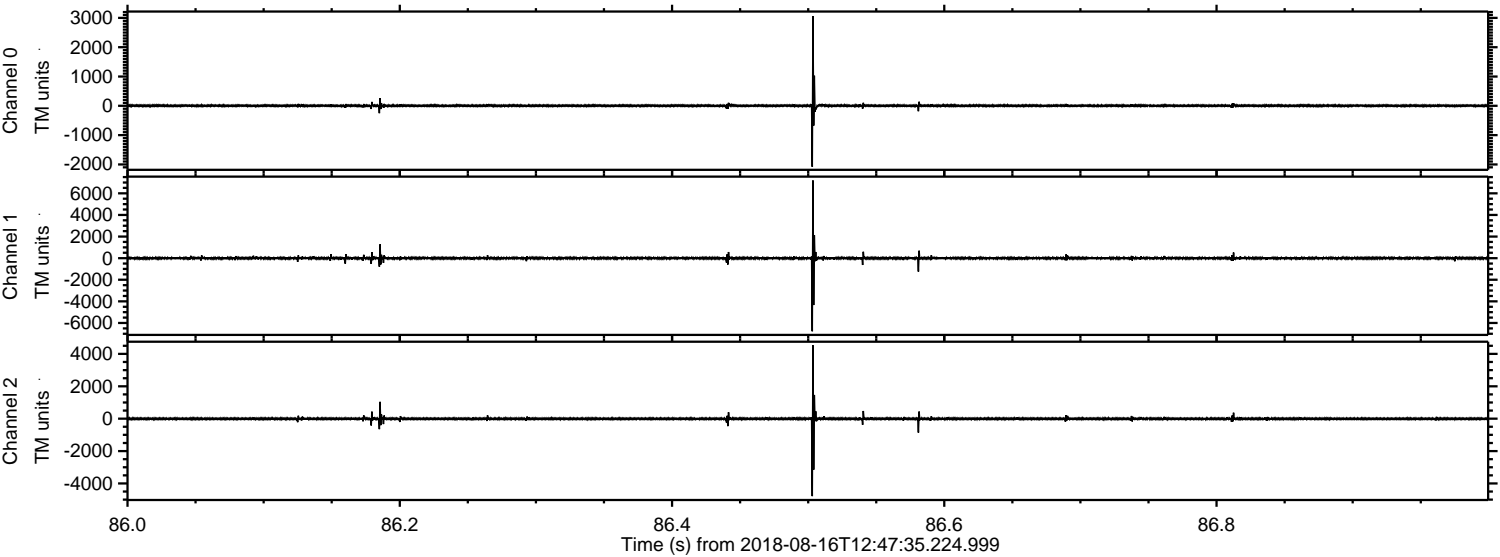

Processed Thu Aug 16 14:55:33 2018 by ELM ver.2012-10-06 from 001__elm20180816_124734__dat00.bin

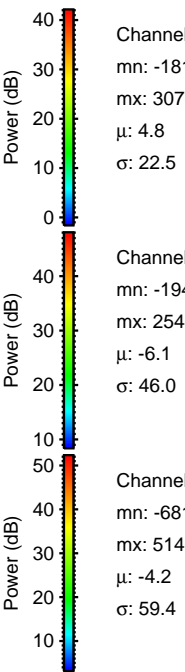
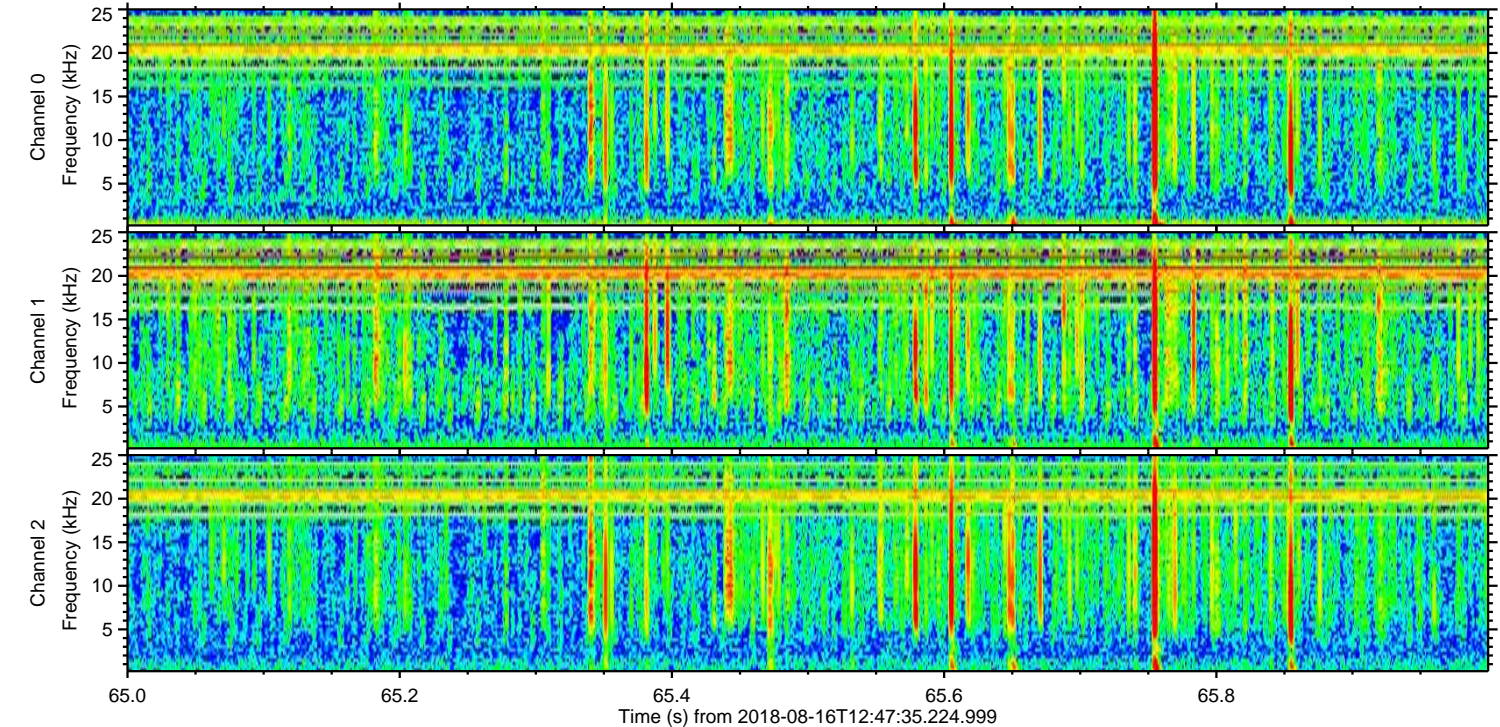
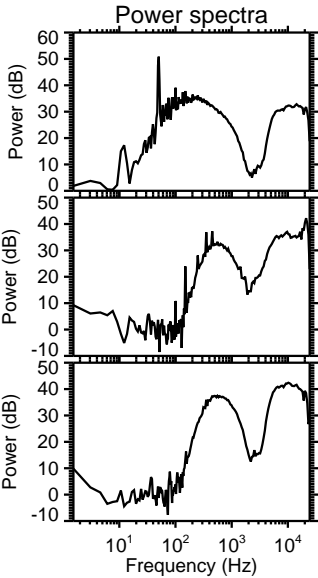
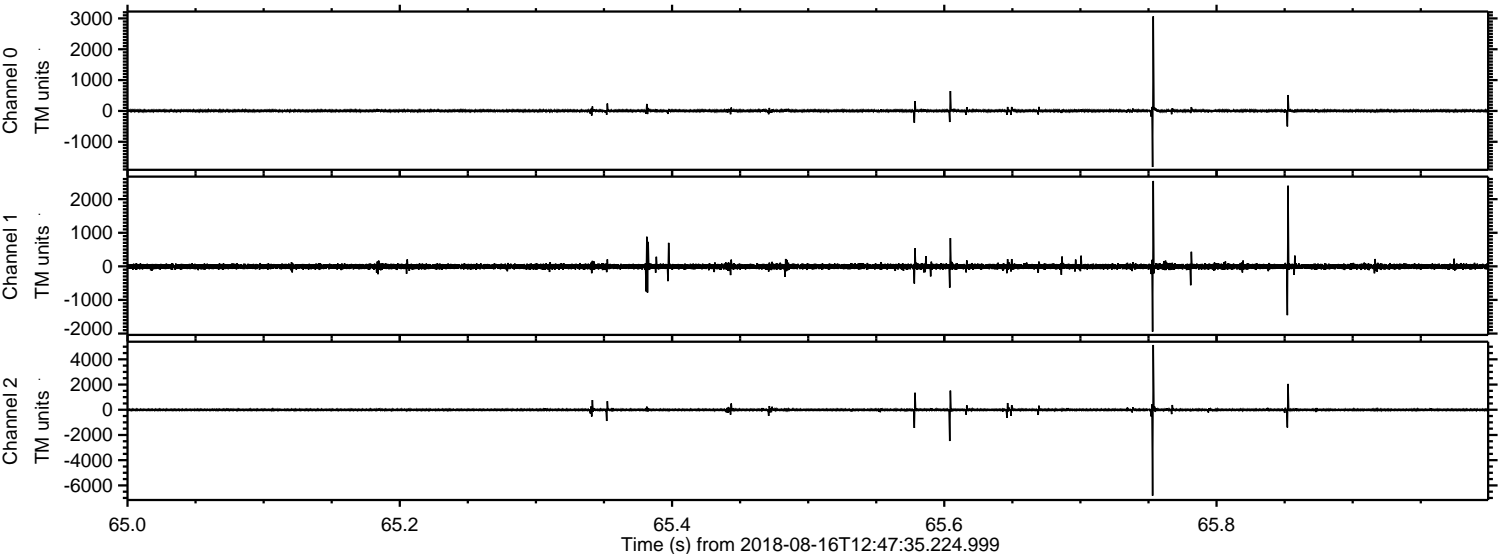

Channel 0
mn: -1819
mx: 3070
 μ : 4.8
 σ : 22.5

Channel 1
mn: -1944
mx: 2544
 μ : -6.1
 σ : 46.0

Channel 2
mn: -6818
mx: 5140
 μ : -4.2
 σ : 59.4

ELMAVAN 3D WAVEFORMS (Measured data sampled at 50 kHz) 50999 packets of 144 samples from 2018-08-16T12:47:35.224.999. Part 16/147

Processed Thu Aug 16 14:55:34 2018 by ELM ver.2012-10-06 from 001__elm20180816_124734__dat00.bin

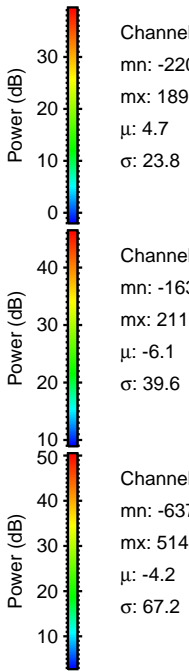
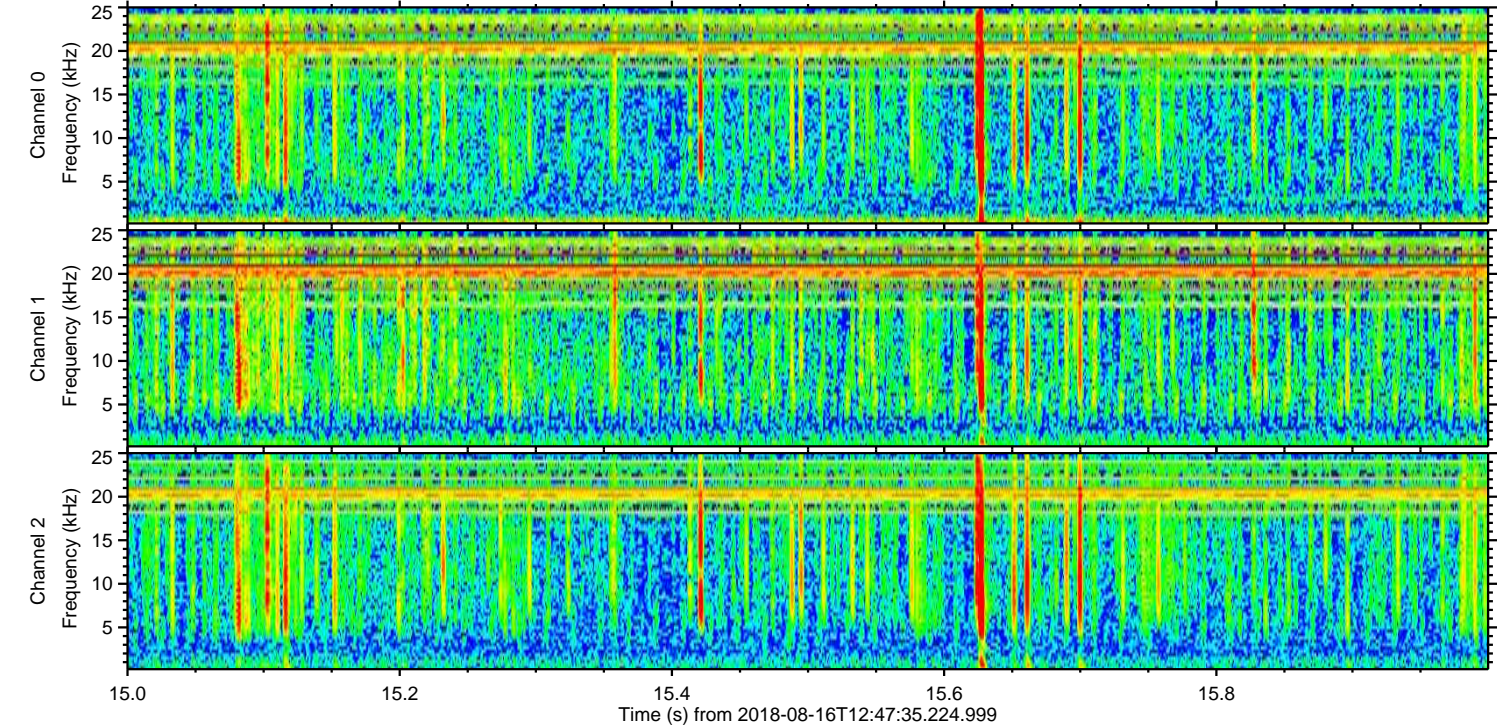
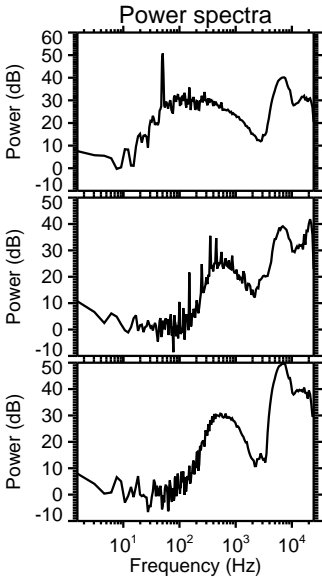
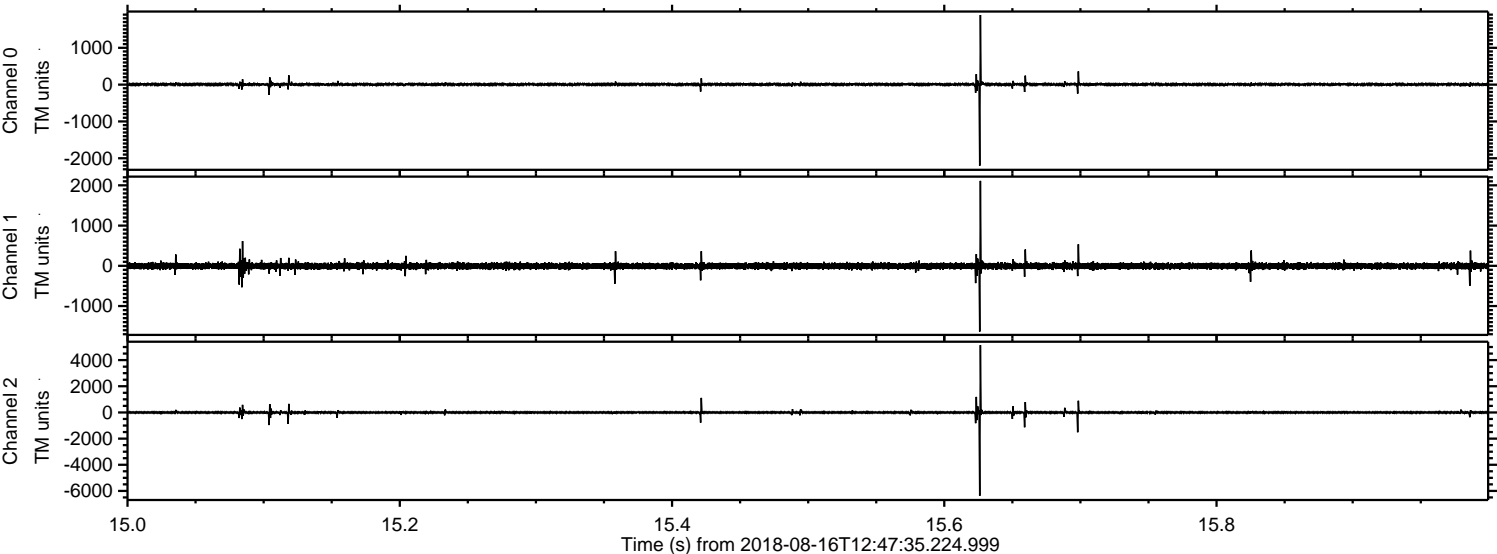

Processed Thu Aug 16 14:55:34 2018 by ELM ver.2012-10-06 from 001__elm20180816_124734__dat00.bin

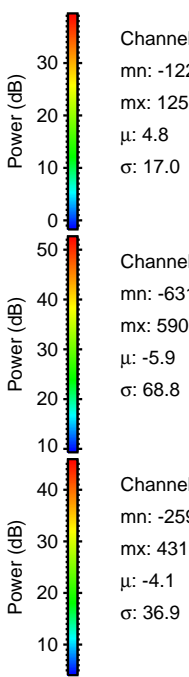
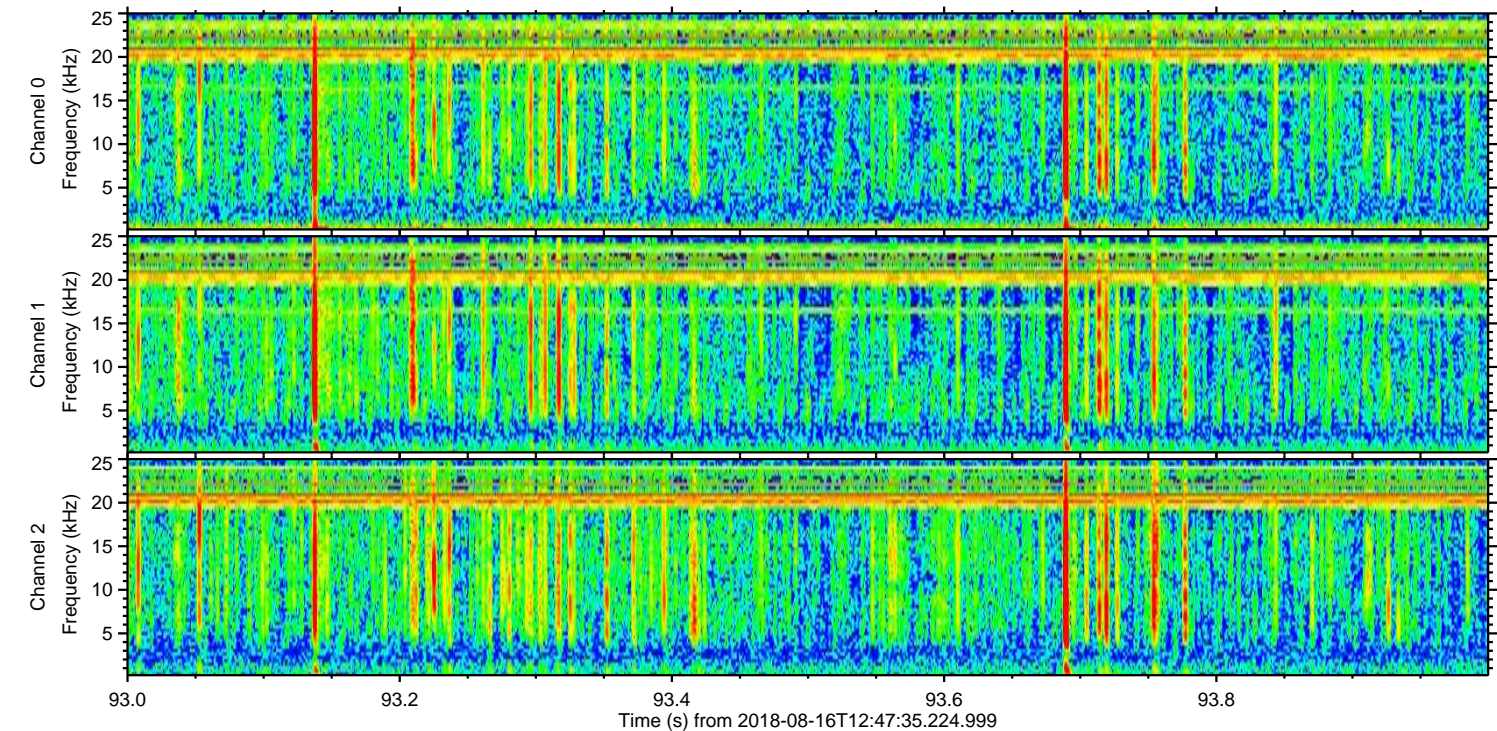
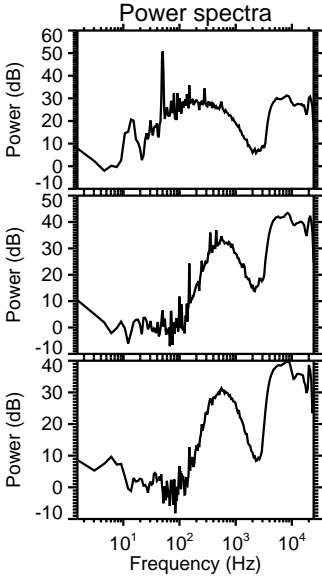
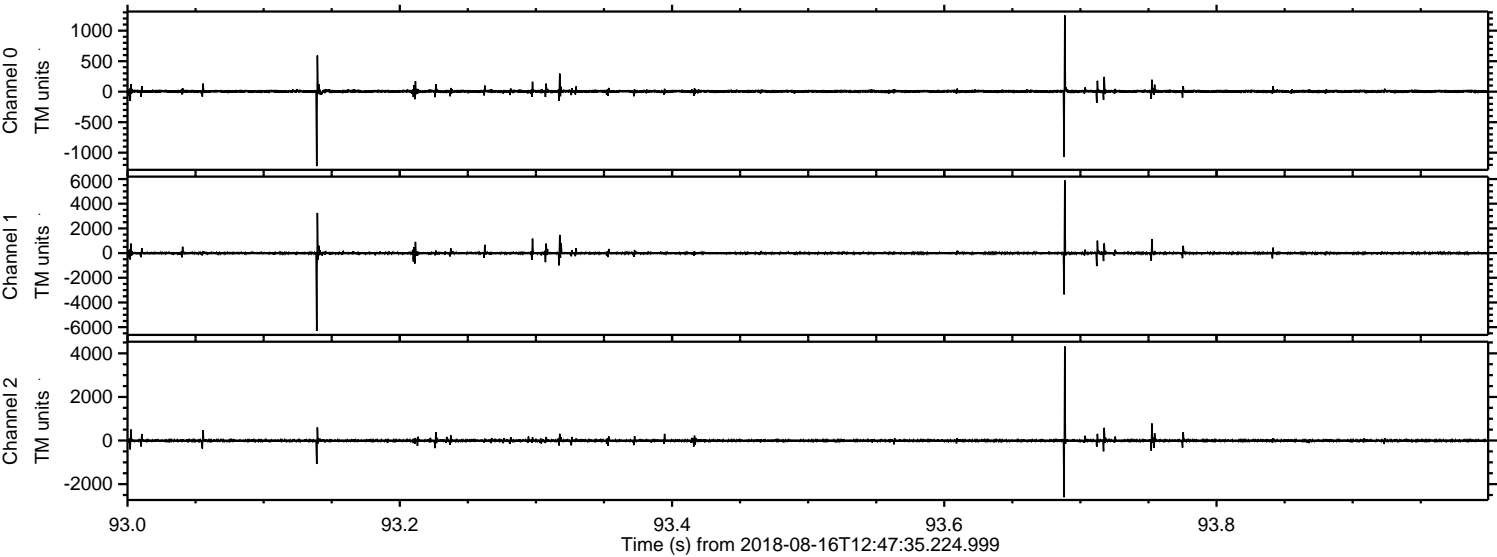

ELMAVAN 3D WAVEFORMS (Measured data sampled at 50 kHz) 50999 packets of 144 samples from 2018-08-16T12:47:35.224.999. Part 134/147

Processed Thu Aug 16 14:55:35 2018 by ELM ver.2012-10-06 from 001__elm20180816_124734__dat00.bin

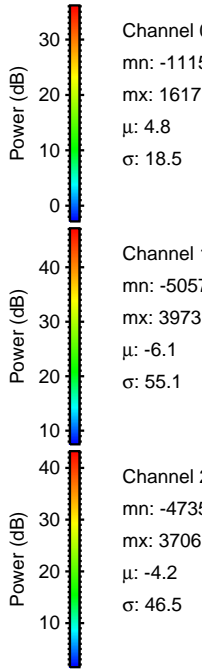
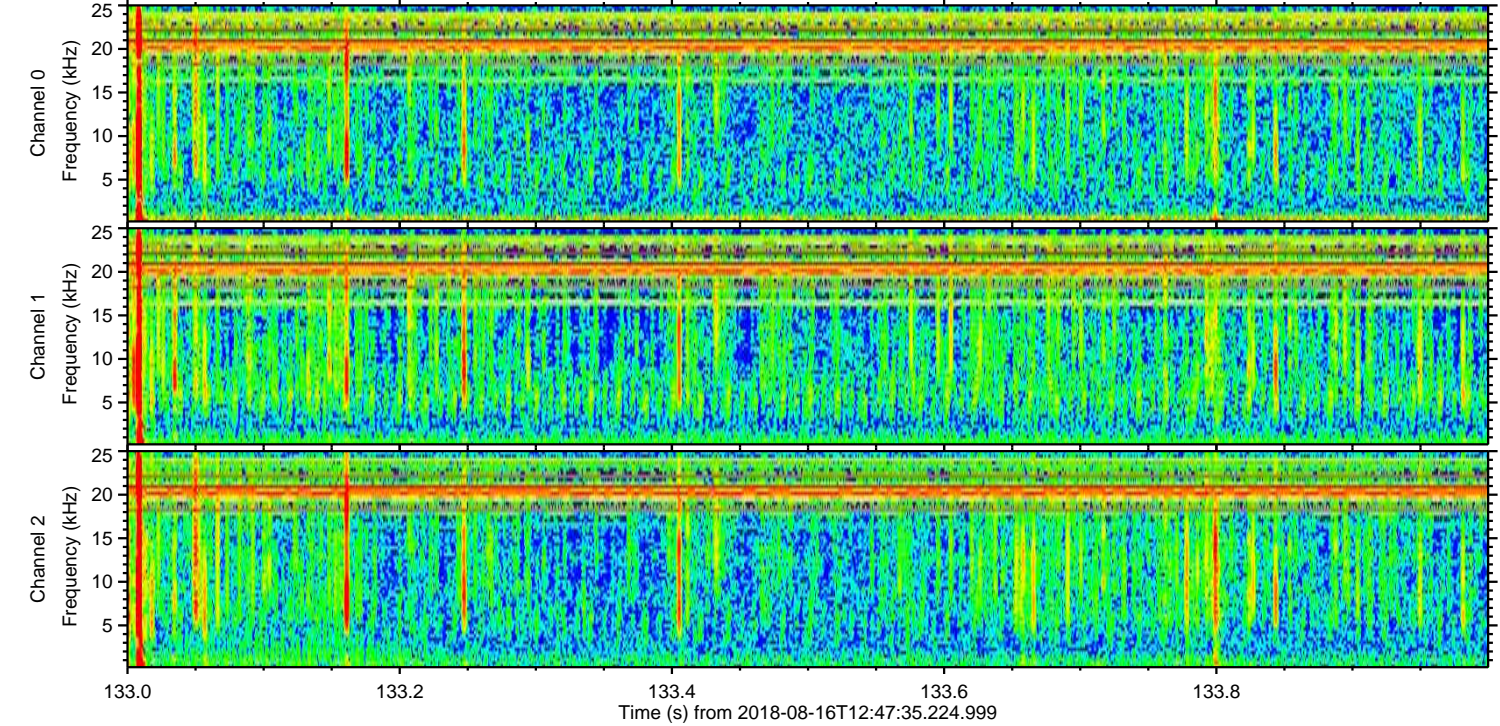
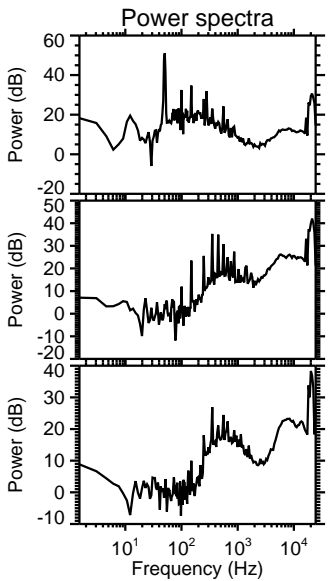
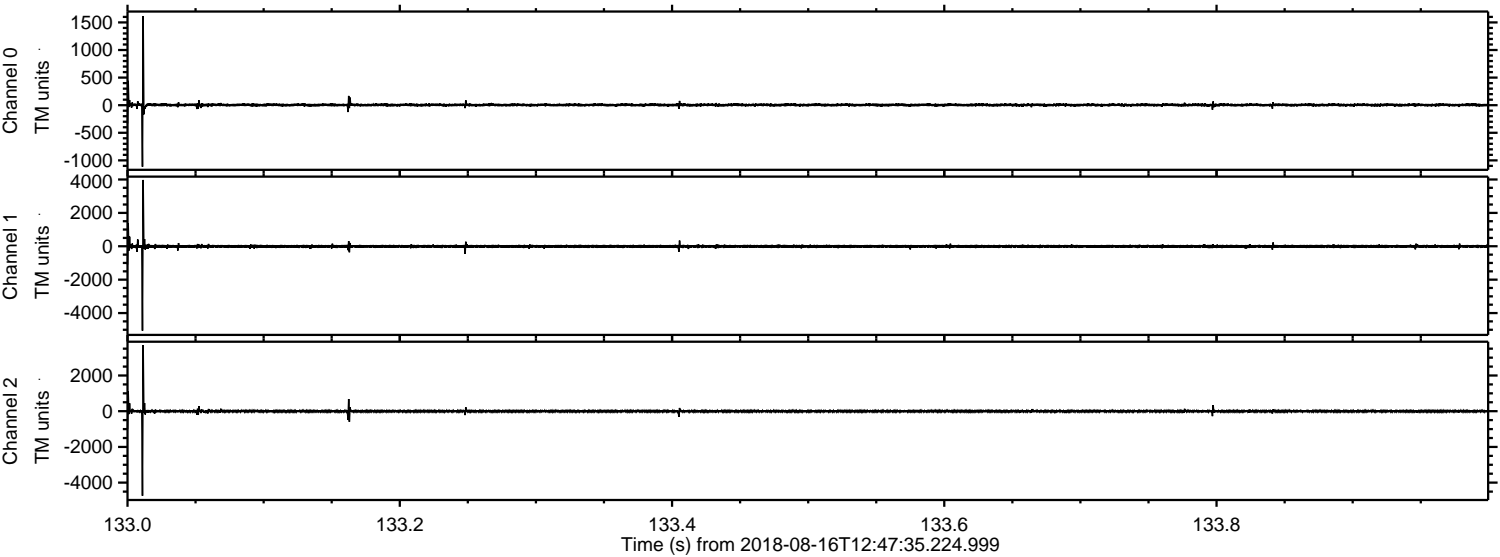

Channel 0
mn: -1115
mx: 1617
 μ : 4.8
 σ : 18.5

Channel 1
mn: -5057
mx: 3973
 μ : -6.1
 σ : 55.1

Channel 2
mn: -4735
mx: 3706
 μ : -4.2
 σ : 46.5

ELMAVAN 3D WAVEFORMS (Measured data sampled at 50 kHz) 50999 packets of 144 samples from 2018-08-16T12:47:35.224.999. Part 133/147

Processed Thu Aug 16 14:55:35 2018 by ELM ver.2012-10-06 from 001__elm20180816_124734__dat00.bin

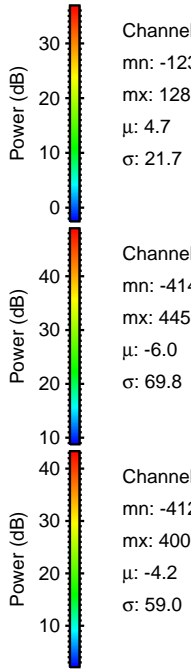
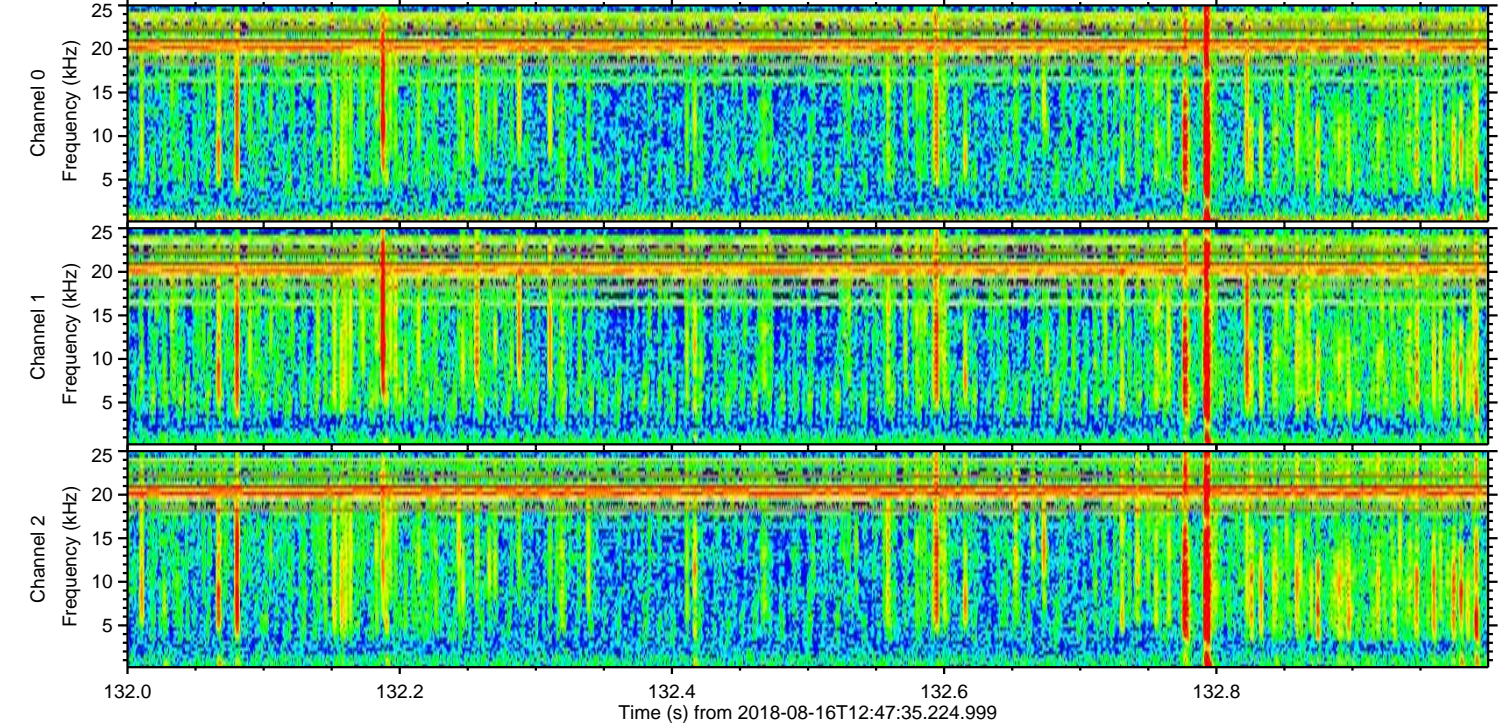
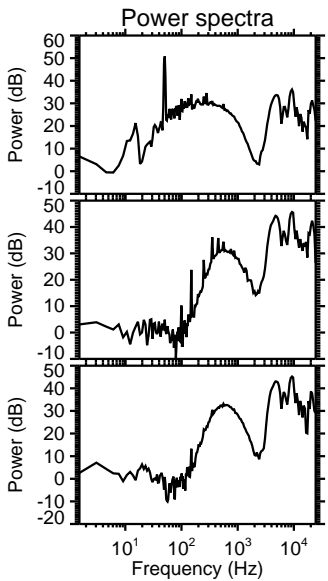
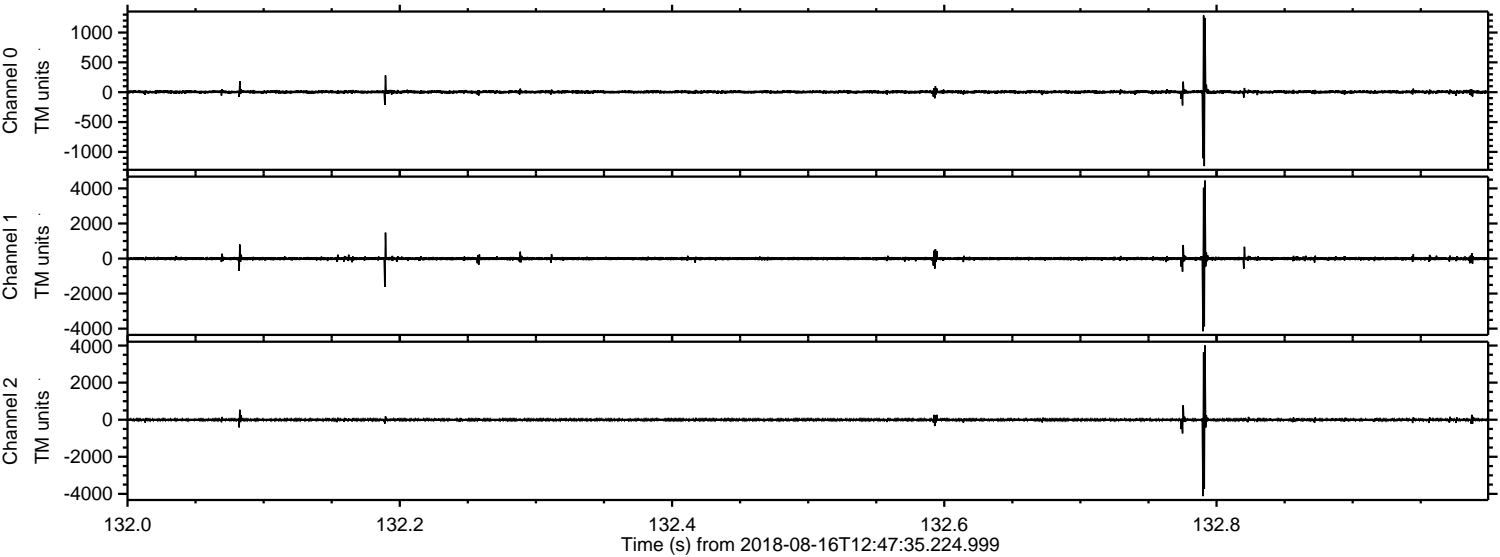

Processed Thu Aug 16 14:55:36 2018 by ELM ver.2012-10-06 from 001__elm20180816_124734__dat00.bin

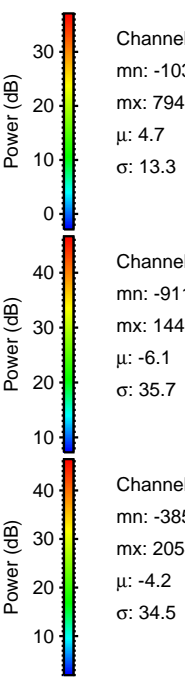
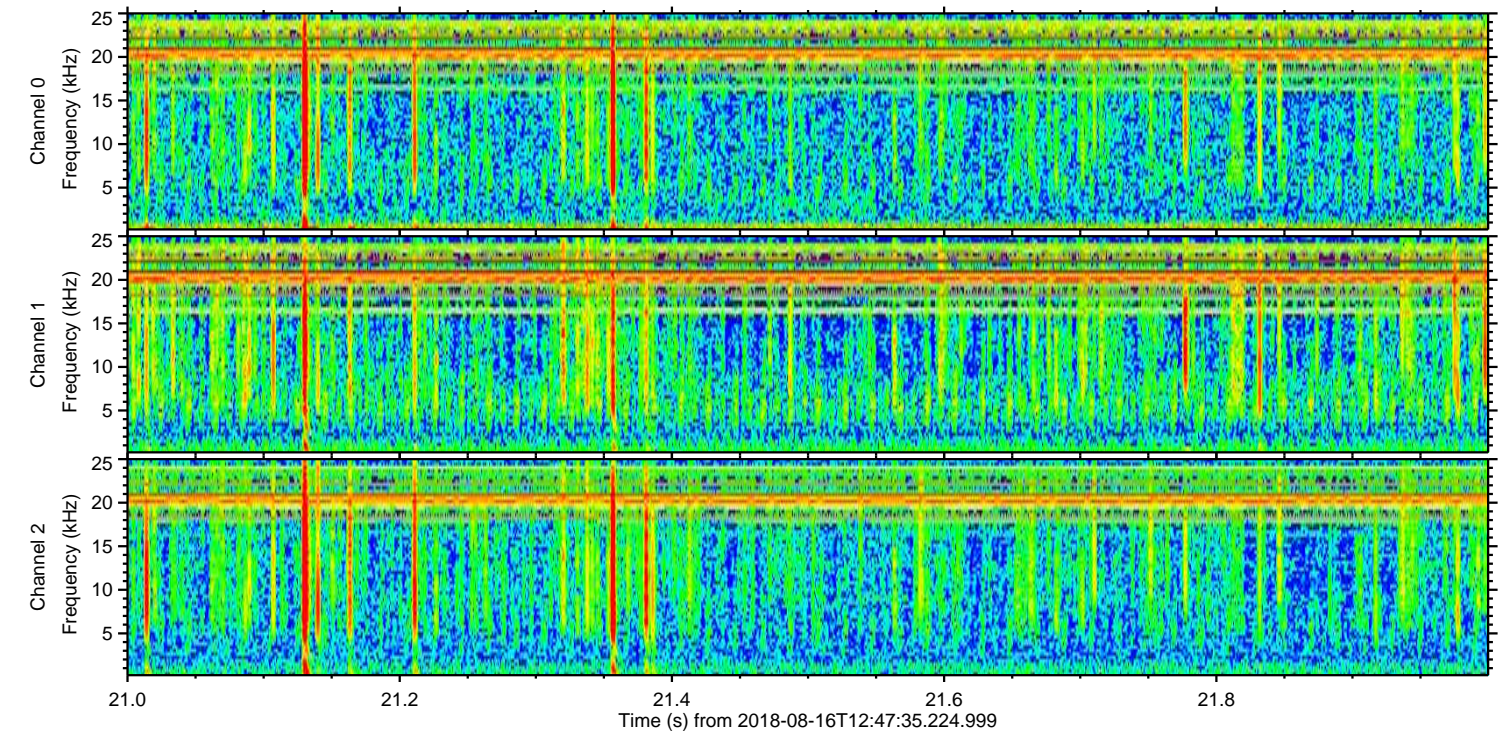
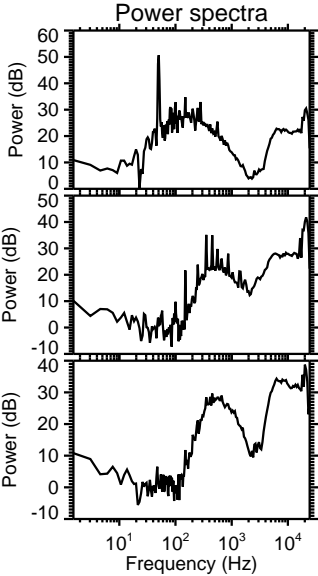
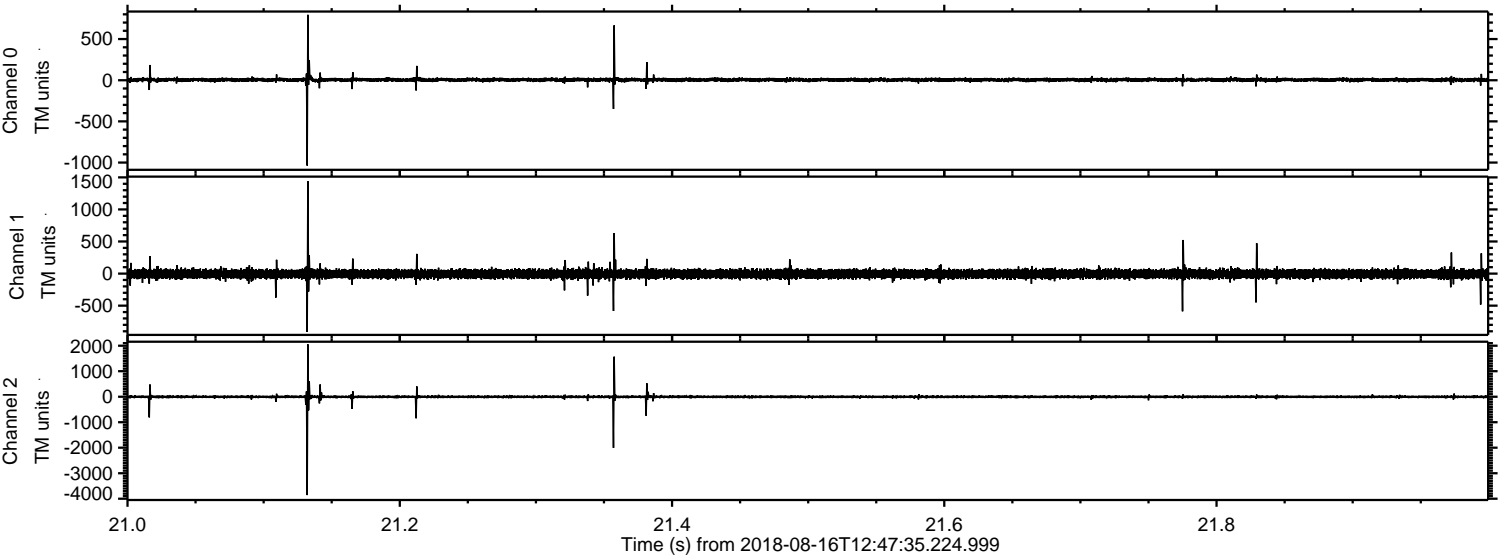

Channel 0
mn: -1036
mx: 794
 μ : 4.7
 σ : 13.3

Channel 1
mn: -911
mx: 1440
 μ : -6.1
 σ : 35.7

Channel 2
mn: -3857
mx: 2054
 μ : -4.2
 σ : 34.5

Processed Thu Aug 16 14:55:37 2018 by ELM ver.2012-10-06 from 001__elm20180816_124734__dat00.bin

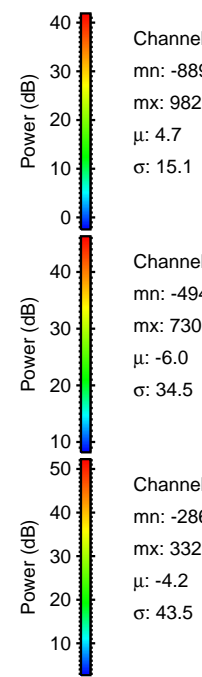
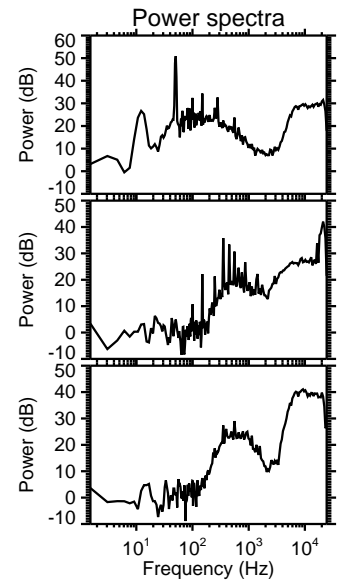
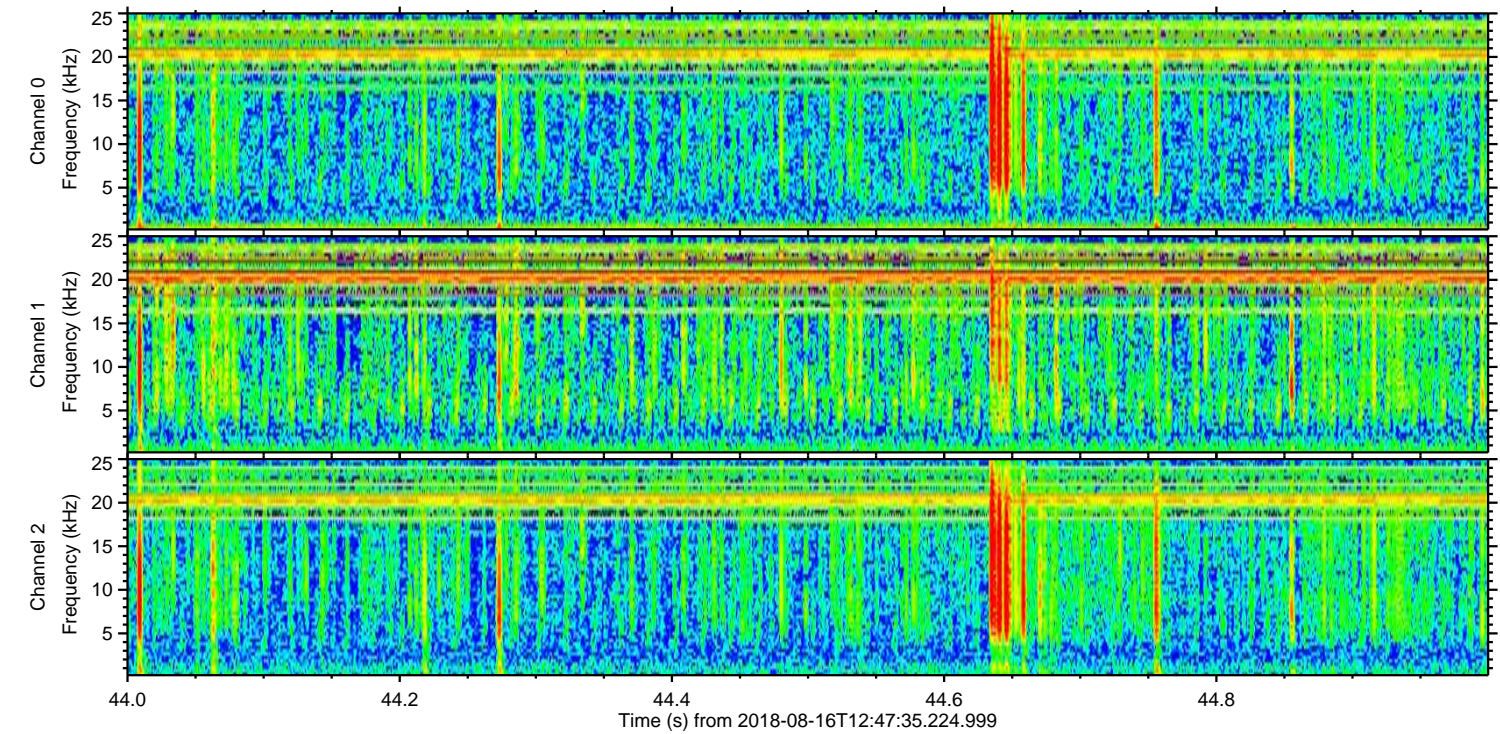
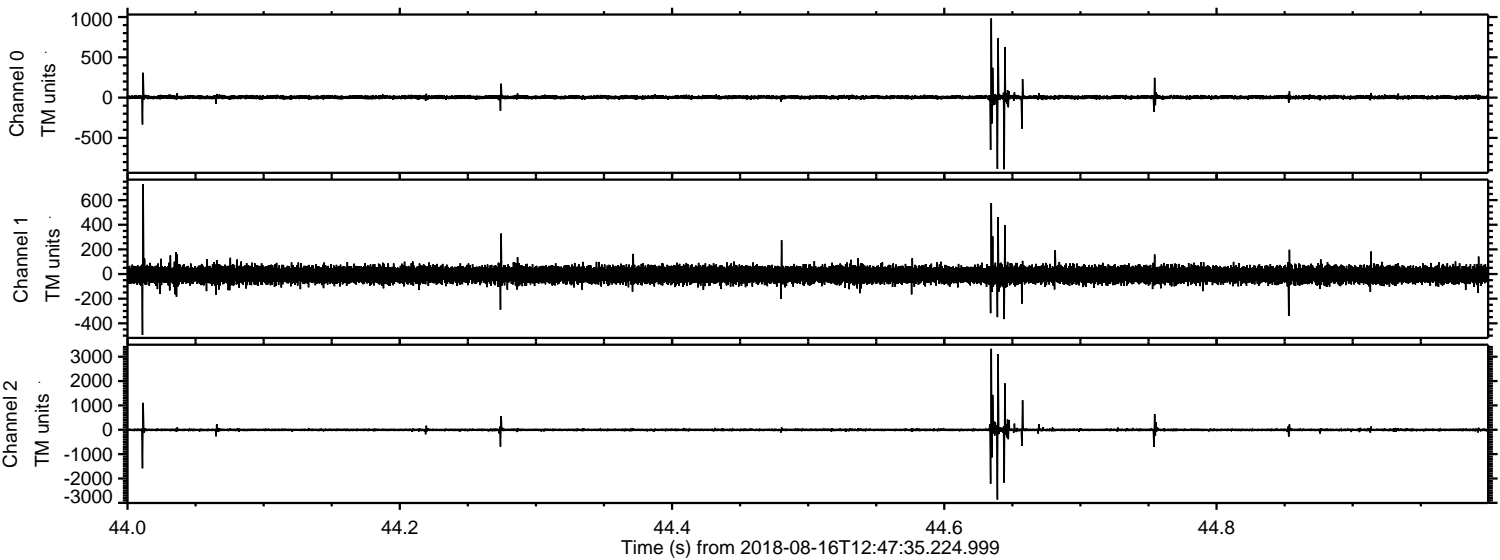

Processed Thu Aug 16 14:55:37 2018 by ELM ver.2012-10-06 from 001__elm20180816_124734__dat00.bin

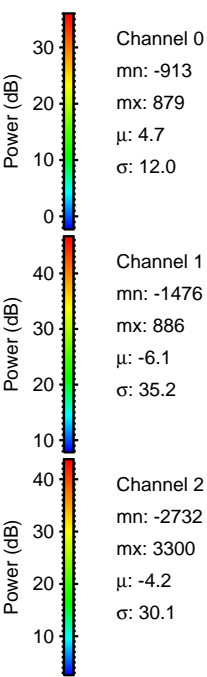
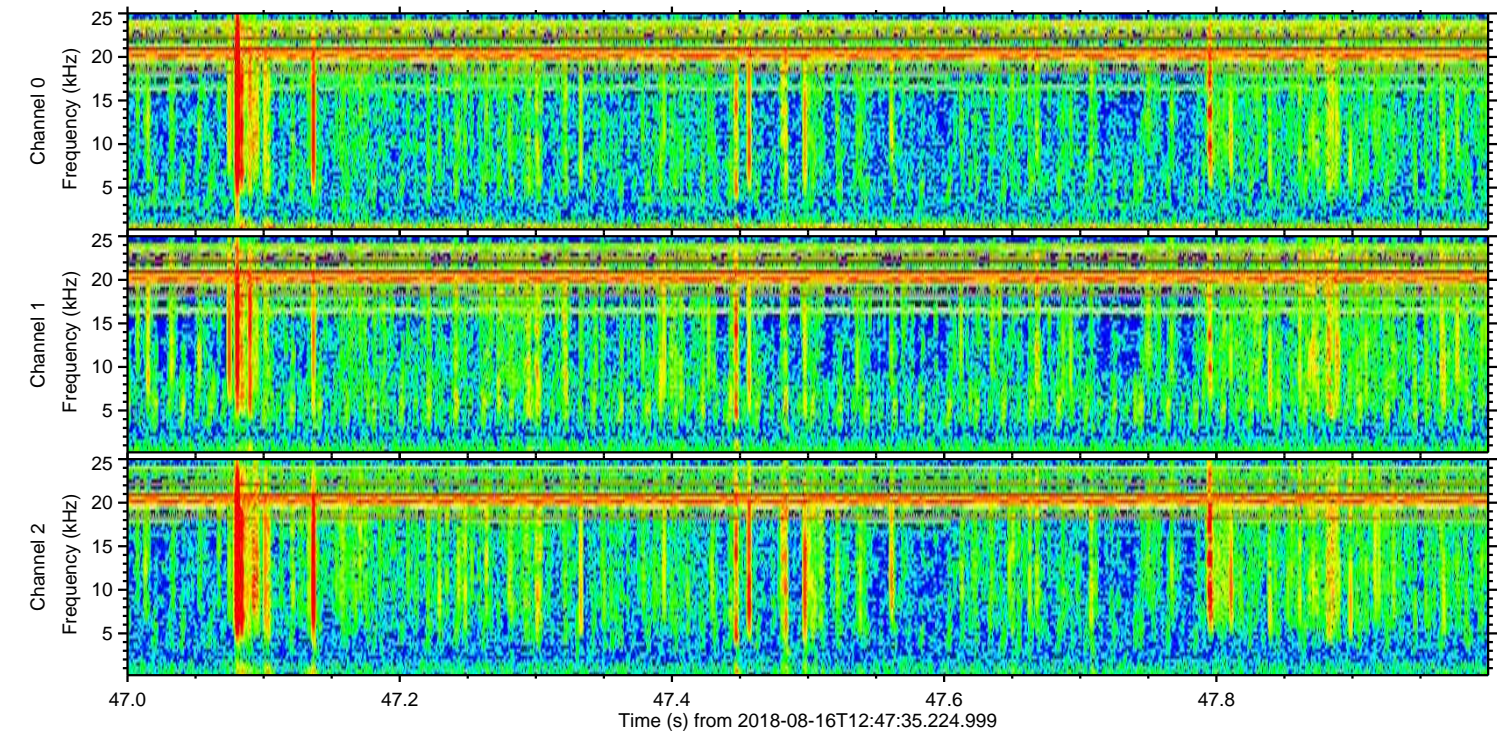
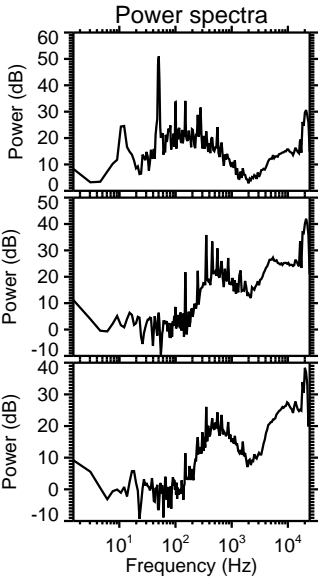
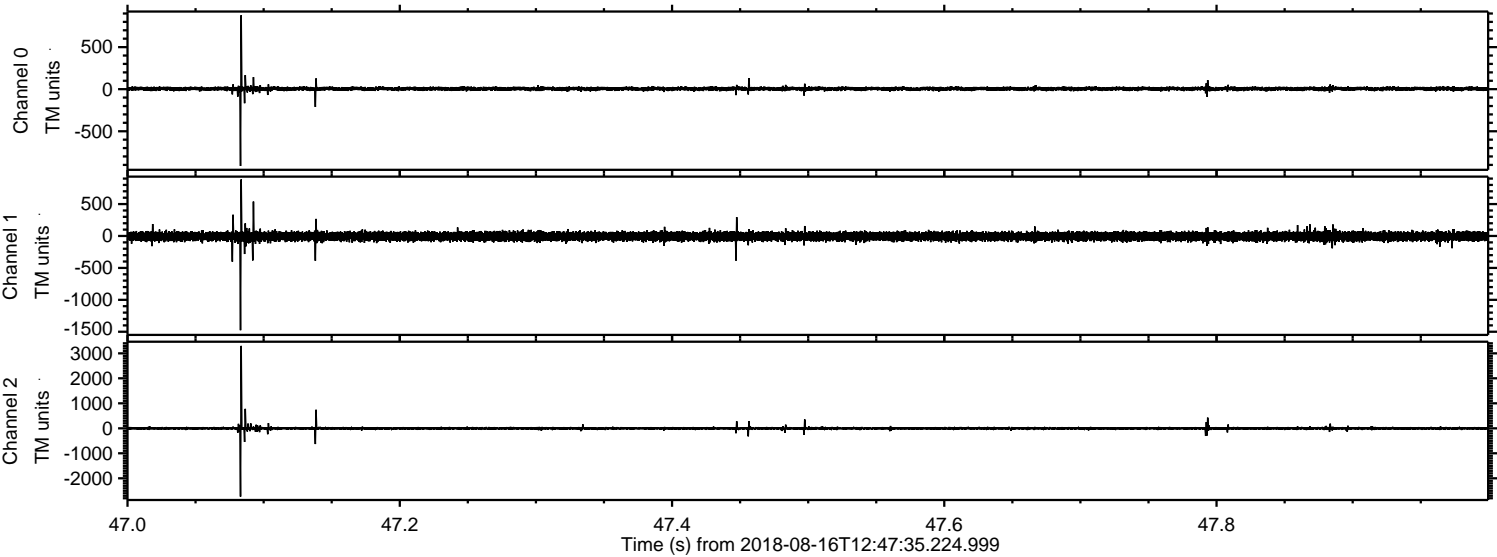

Channel 0
mn: -913
mx: 879
μ : 4.7
σ : 12.0

Channel 1
mn: -1476
mx: 886
μ : -6.1
σ : 35.2

Channel 2
mn: -2732
mx: 3300
μ : -4.2
σ : 30.1

Processed Thu Aug 16 14:55:38 2018 by ELM ver.2012-10-06 from 001__elm20180816_124734__dat00.bin

