

ELMAVAN 3D WAVEFORMS (Measured data sampled at 50 kHz) 51000 packets of 144 samples from 2018-08-16T12:22:34.261.999.

Processed Thu Aug 16 14:30:55 2018 by ELM ver.2012-10-06 from 001__elm20180816_122233__dat00.bin

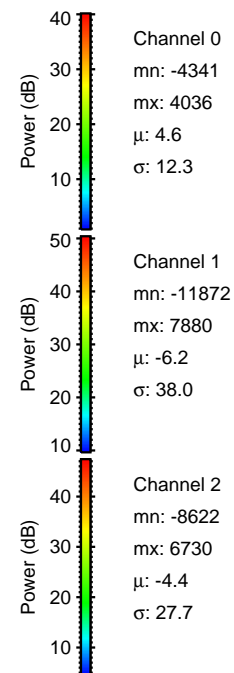

Processed Thu Aug 16 14:31:04 2018 by ELM ver.2012-10-06 from 001__elm20180816_122233__dat00.bin

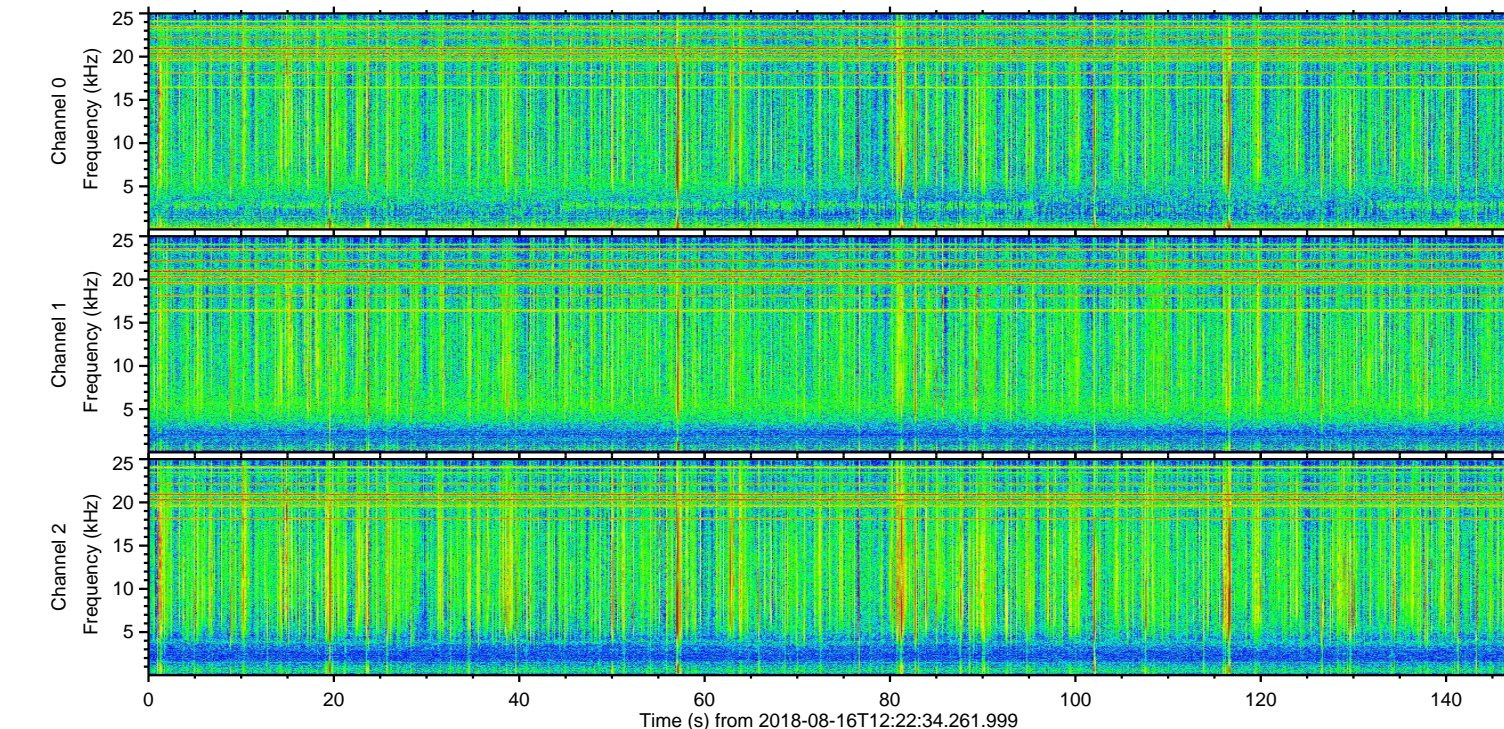
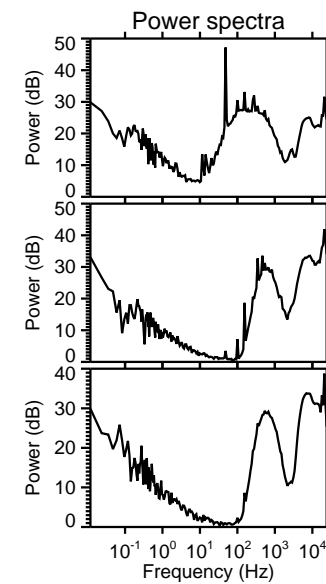
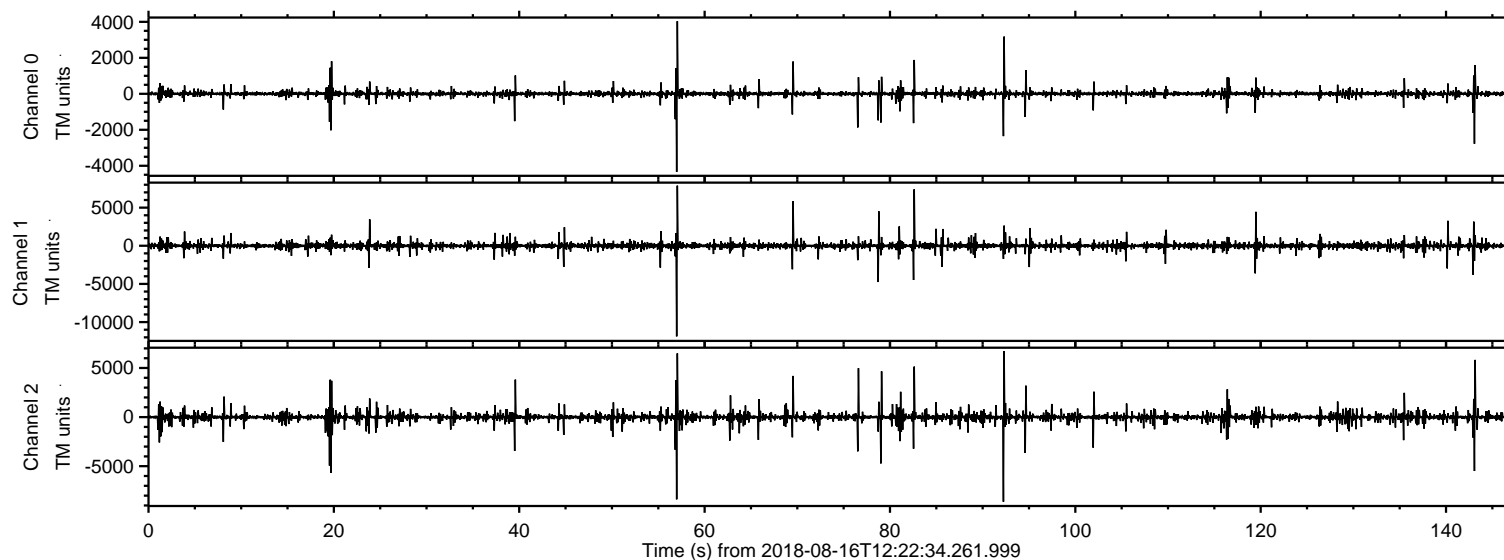
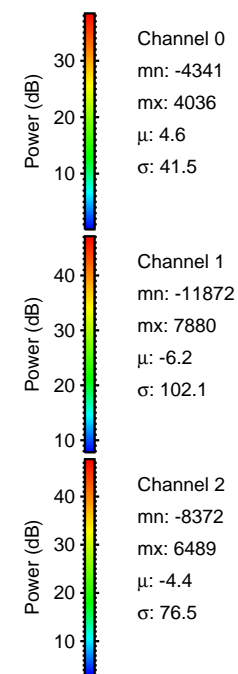
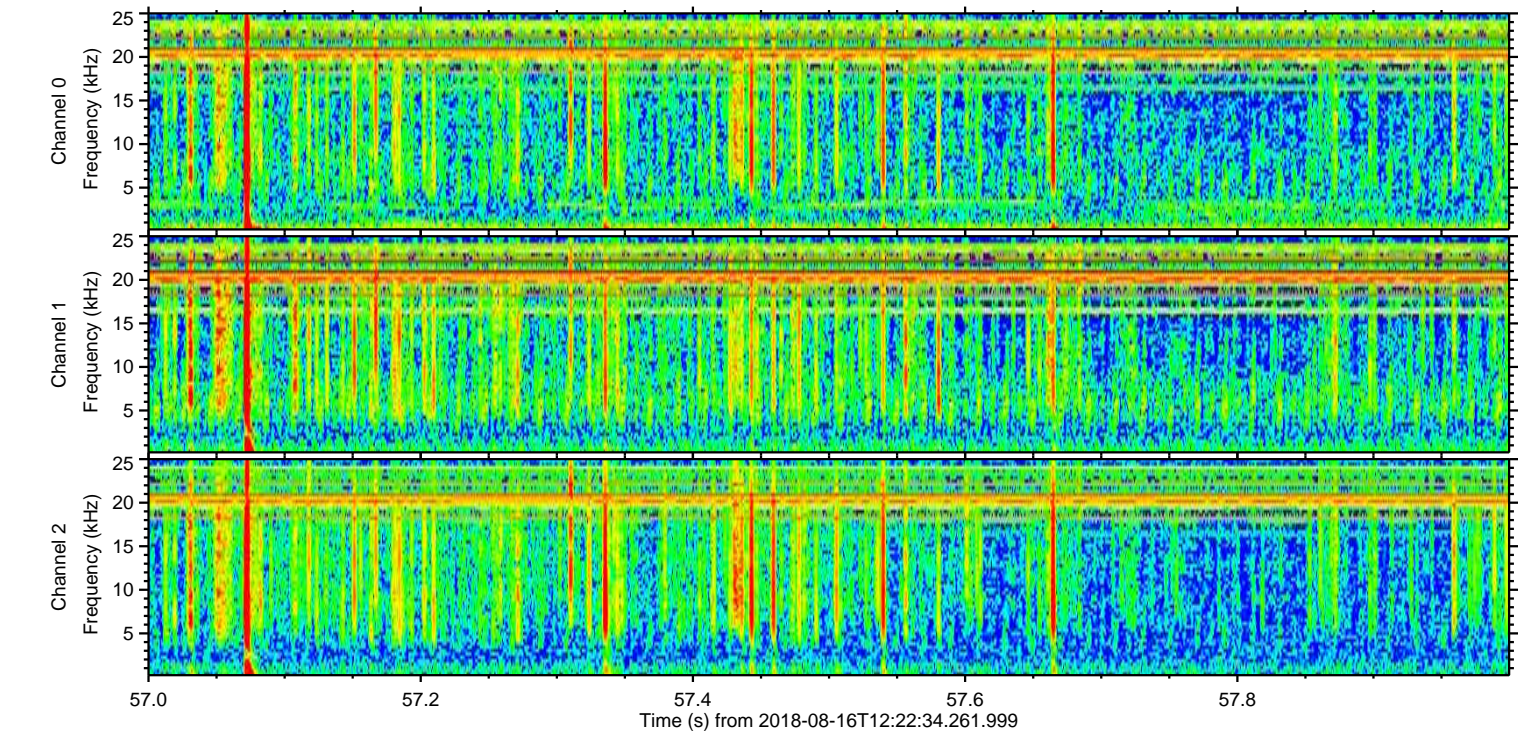
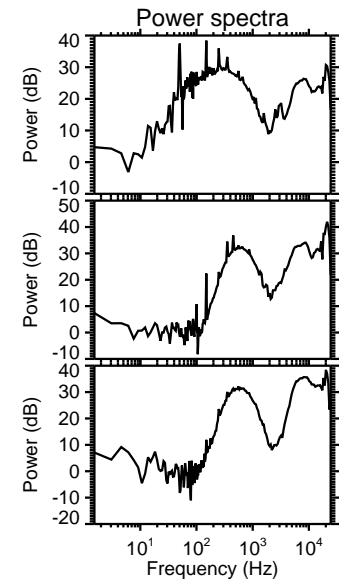
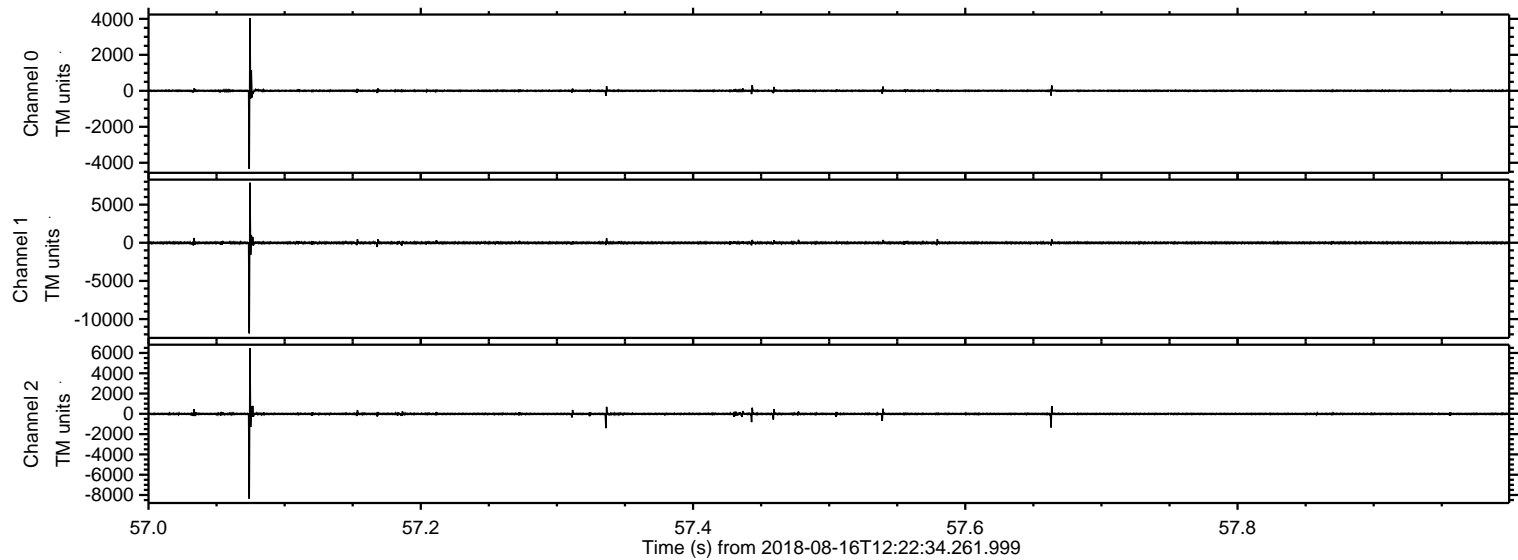

Processed Thu Aug 16 14:31:05 2018 by ELM ver.2012-10-06 from 001__elm20180816_122233__dat00.bin

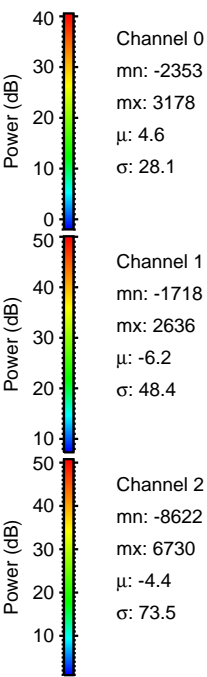
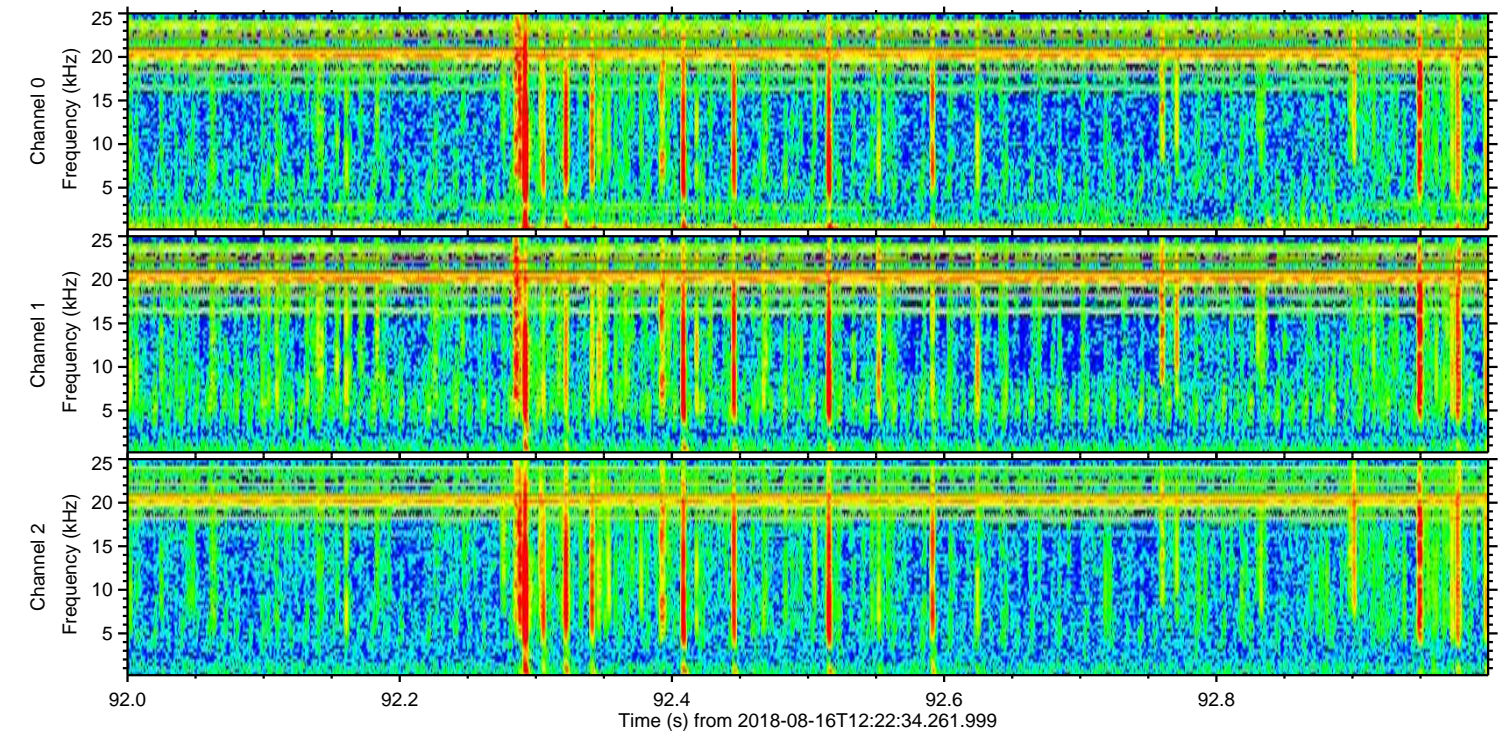
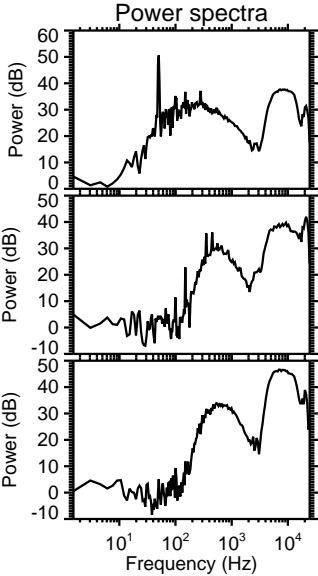
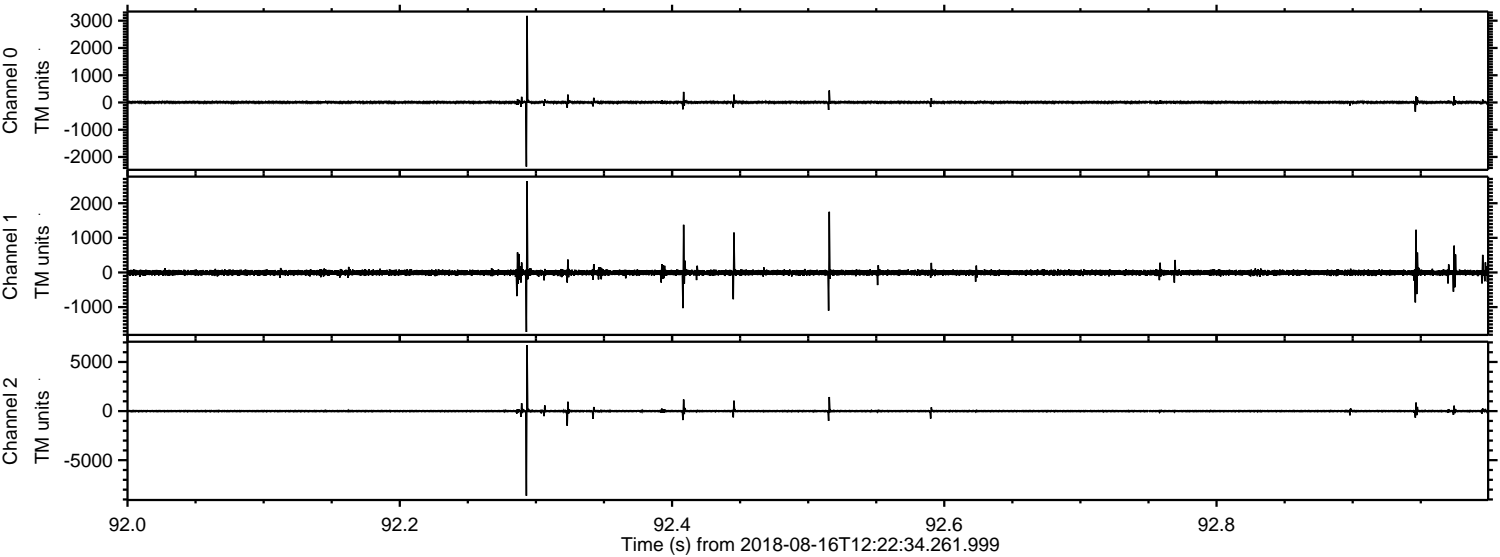

Processed Thu Aug 16 14:31:05 2018 by ELM ver.2012-10-06 from 001__elm20180816_122233__dat00.bin

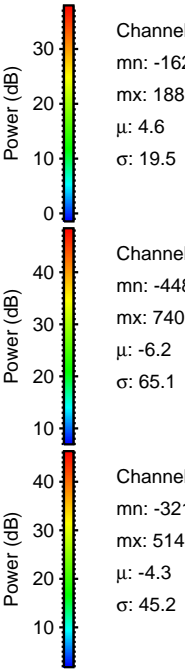
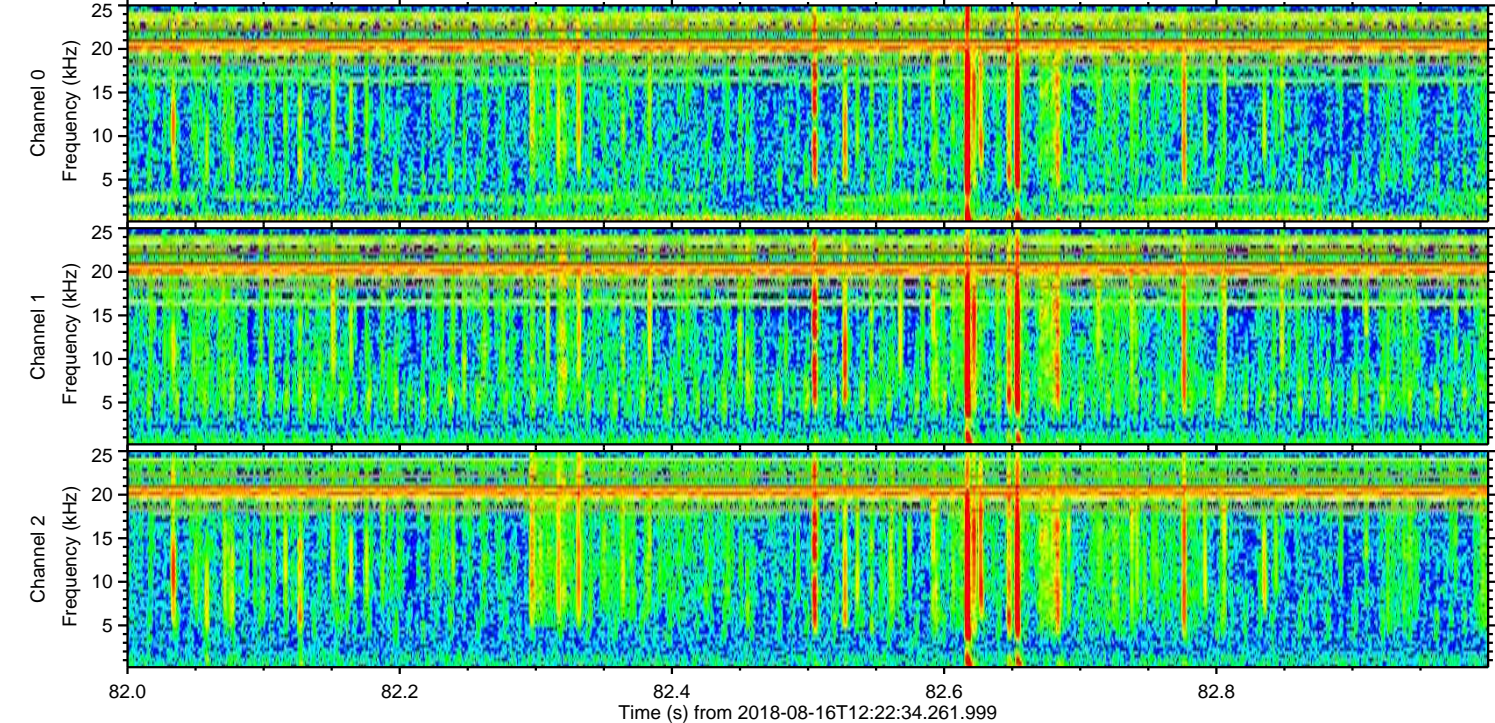
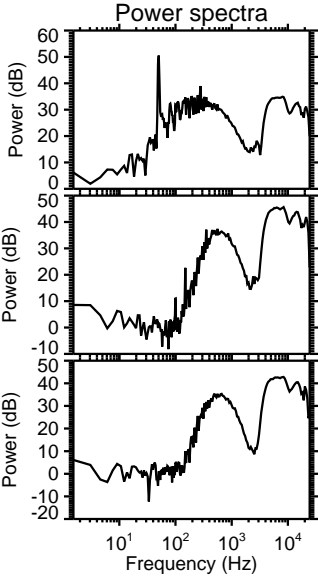
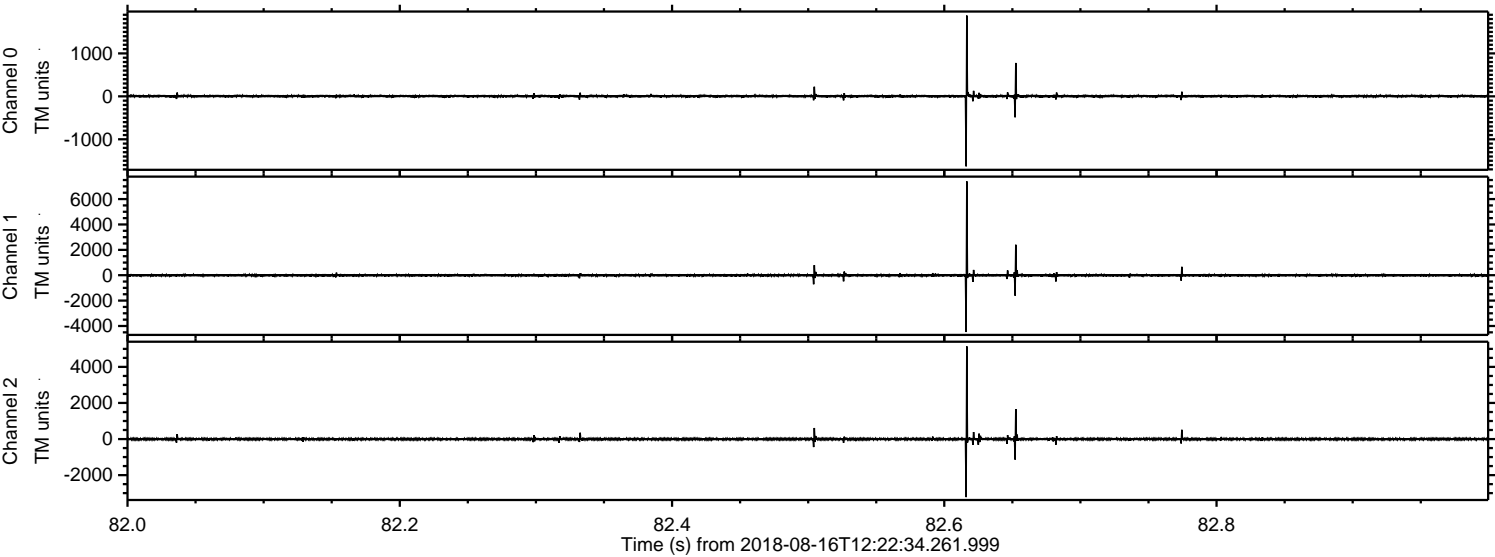

ELMAVAN 3D WAVEFORMS (Measured data sampled at 50 kHz) 51000 packets of 144 samples from 2018-08-16T12:22:34.261.999. Part 144/147

Processed Thu Aug 16 14:31:07 2018 by ELM ver.2012-10-06 from 001__elm20180816_122233__dat00.bin

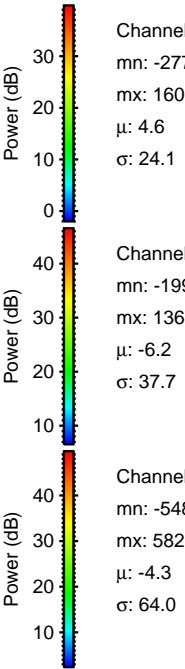
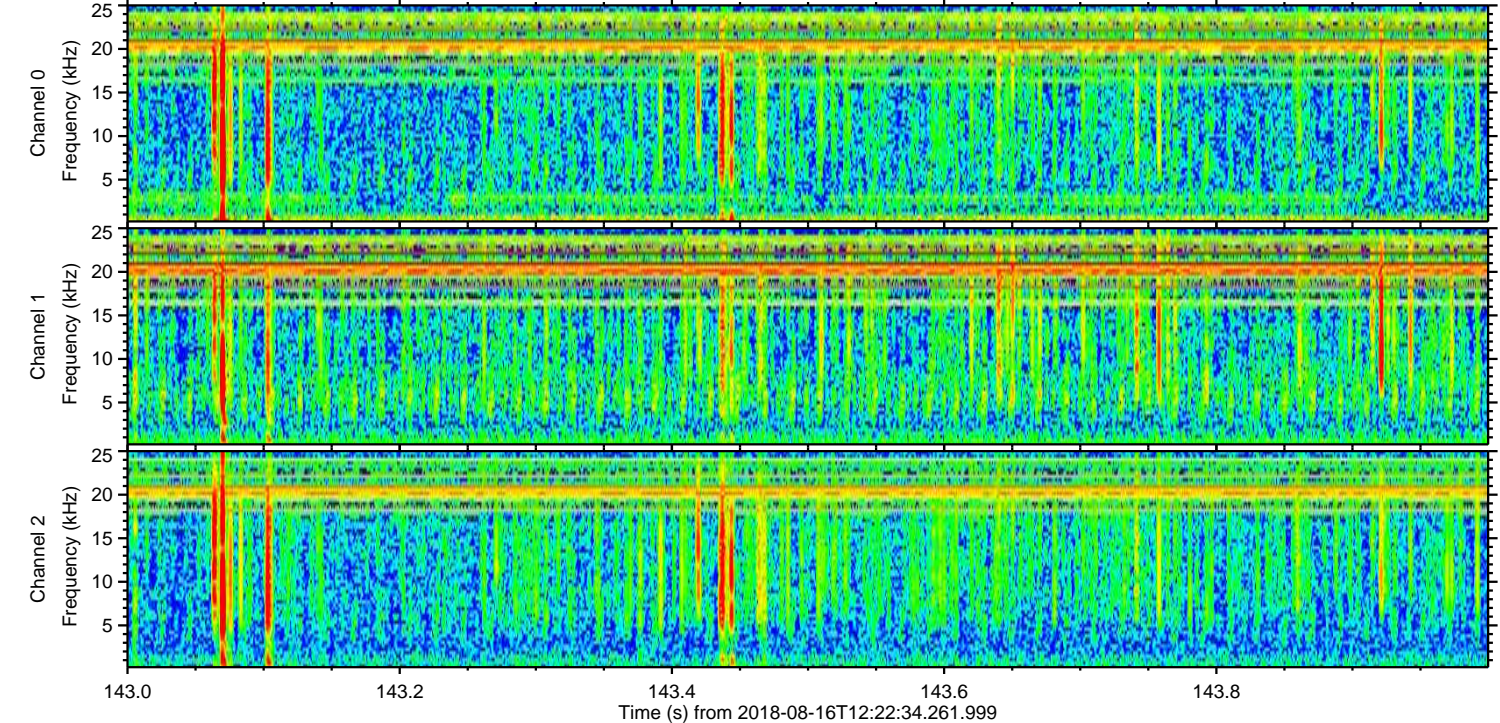
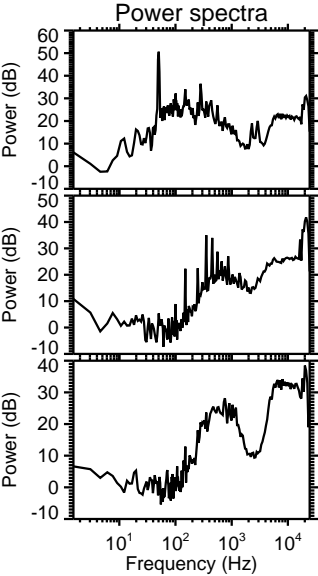
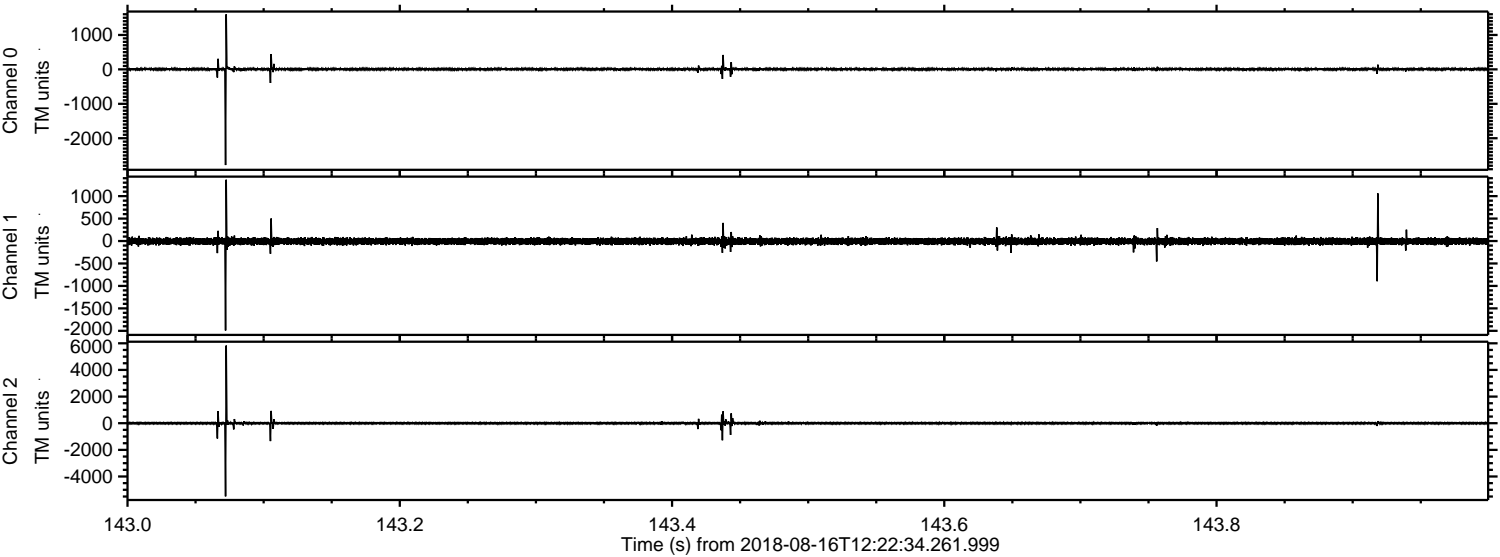

Processed Thu Aug 16 14:31:07 2018 by ELM ver.2012-10-06 from 001__elm20180816_122233__dat00.bin

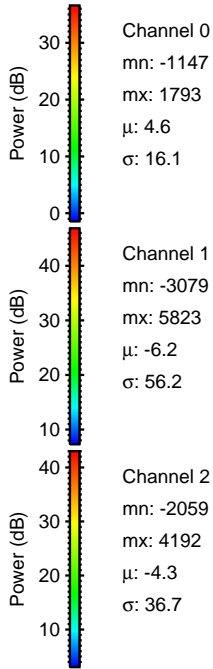
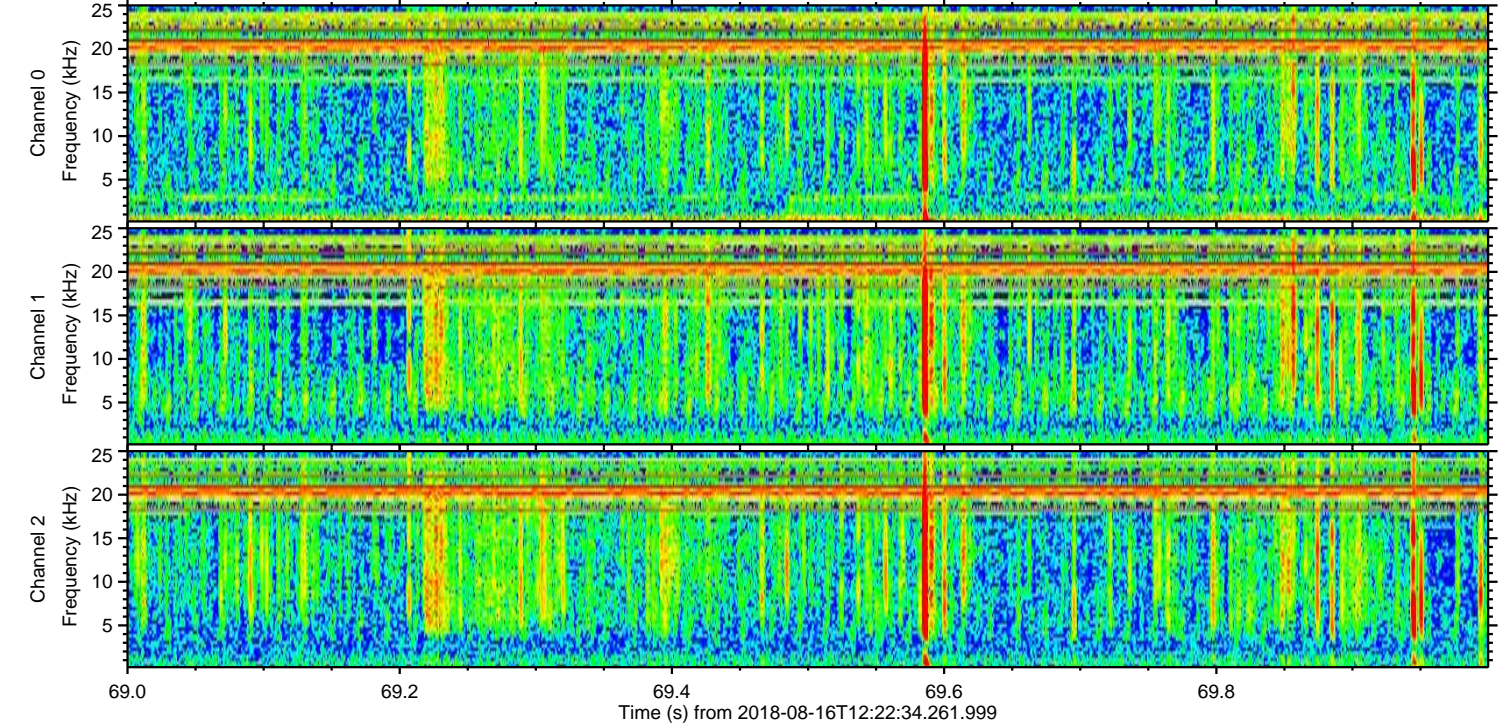
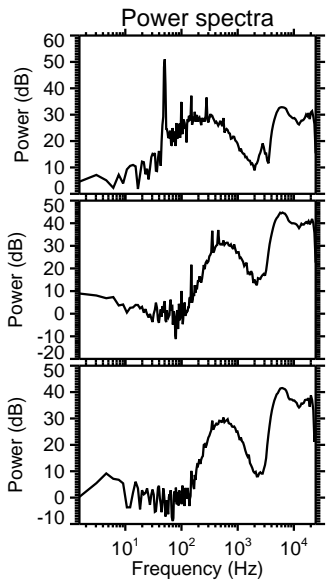
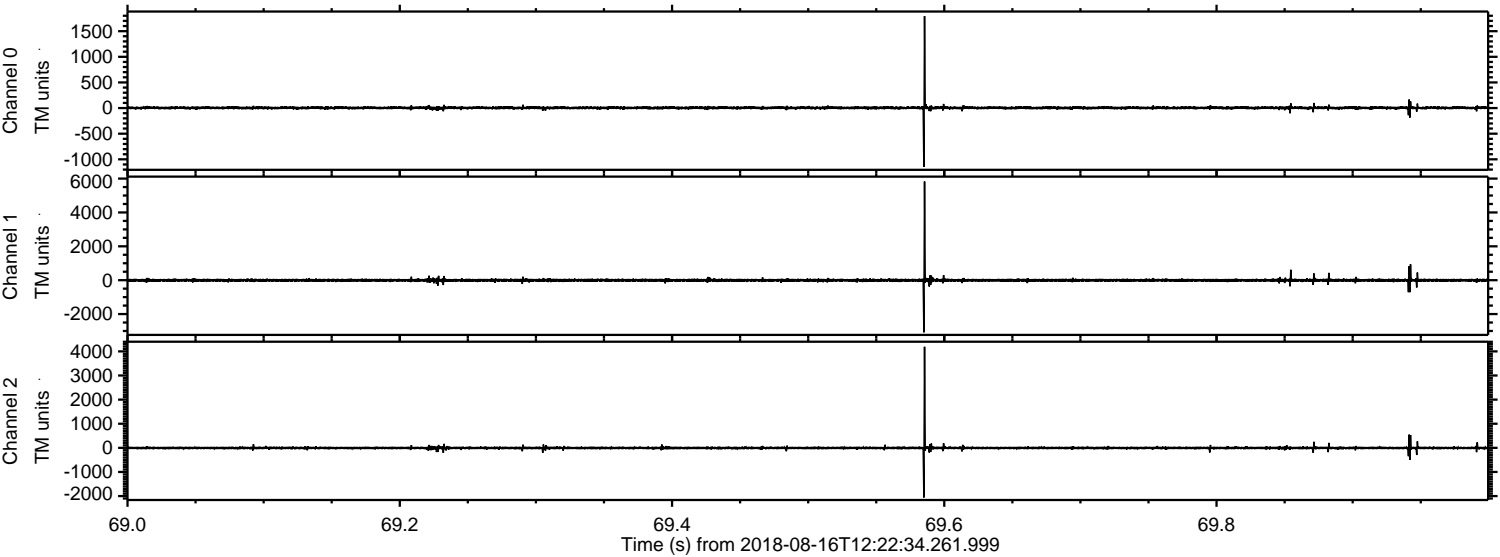

Processed Thu Aug 16 14:31:08 2018 by ELM ver.2012-10-06 from 001__elm20180816_122233__dat00.bin

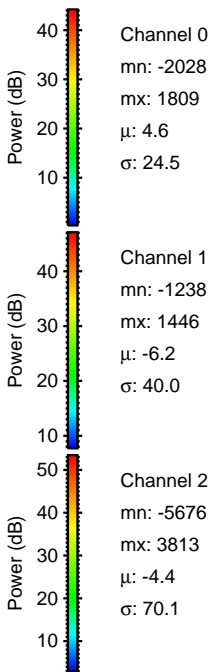
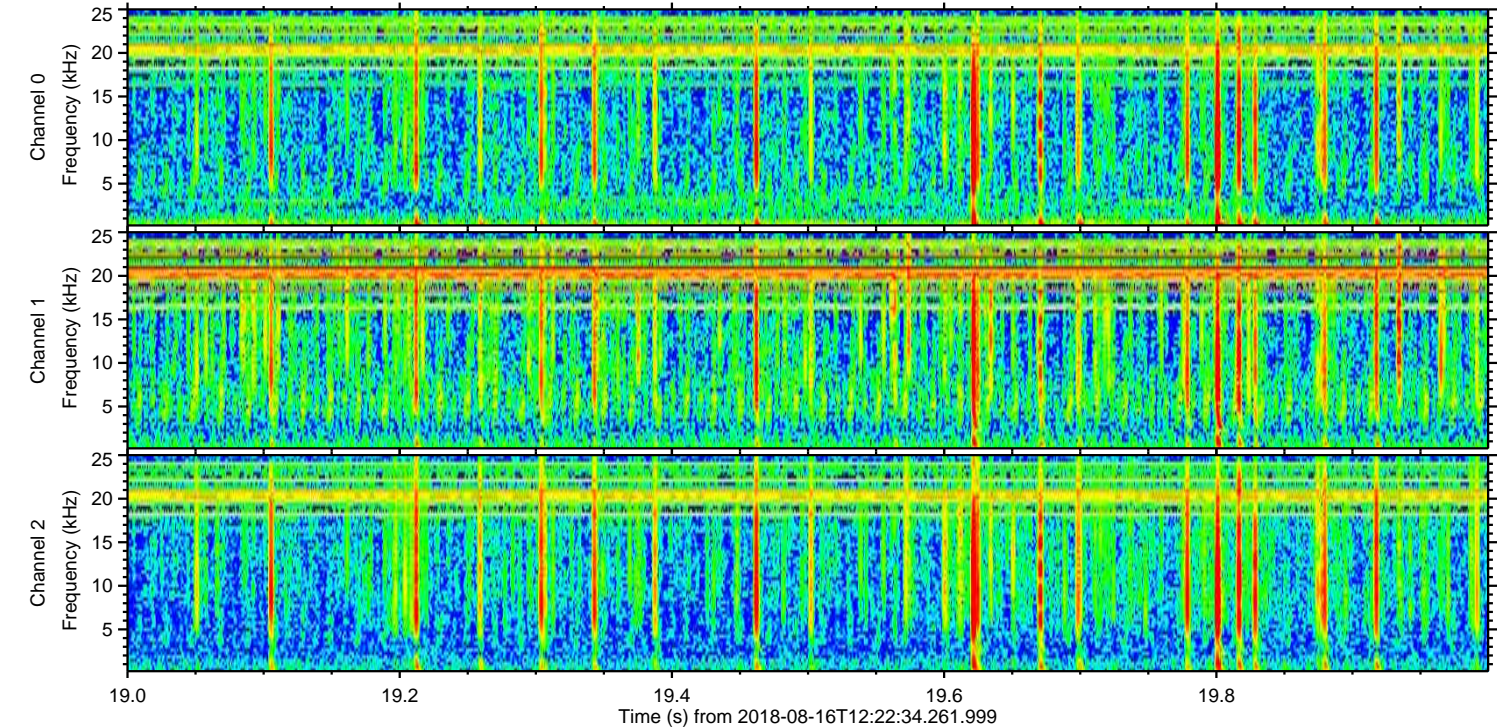
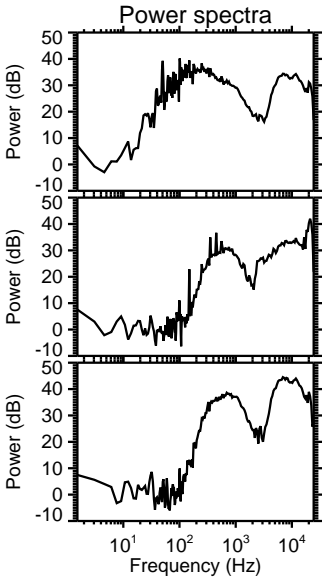
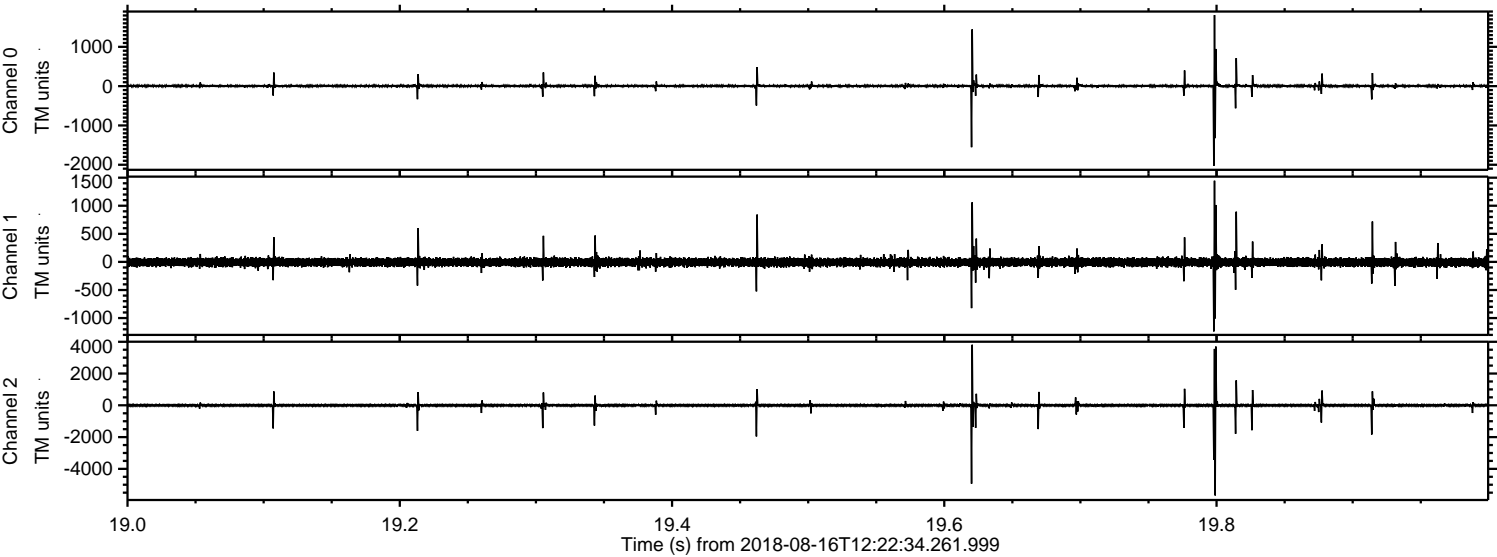

Processed Thu Aug 16 14:31:09 2018 by ELM ver.2012-10-06 from 001__elm20180816_122233__dat00.bin

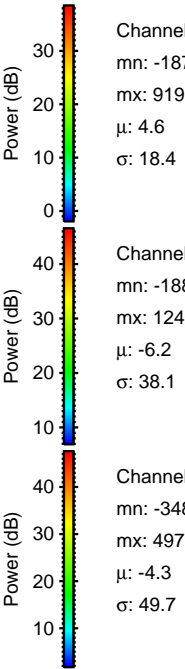
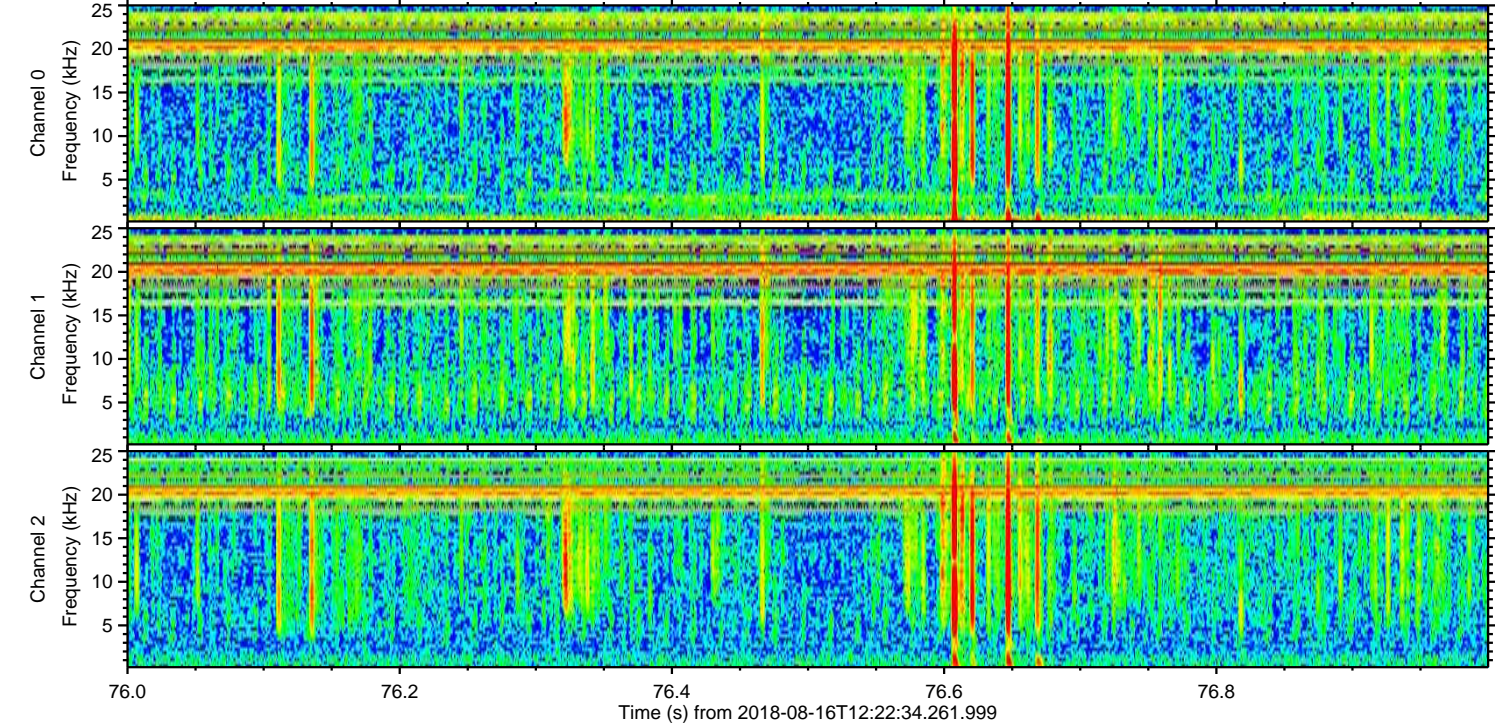
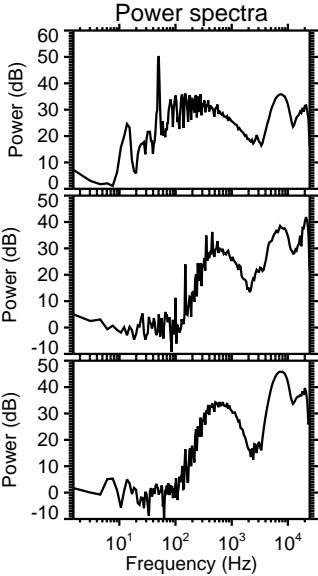
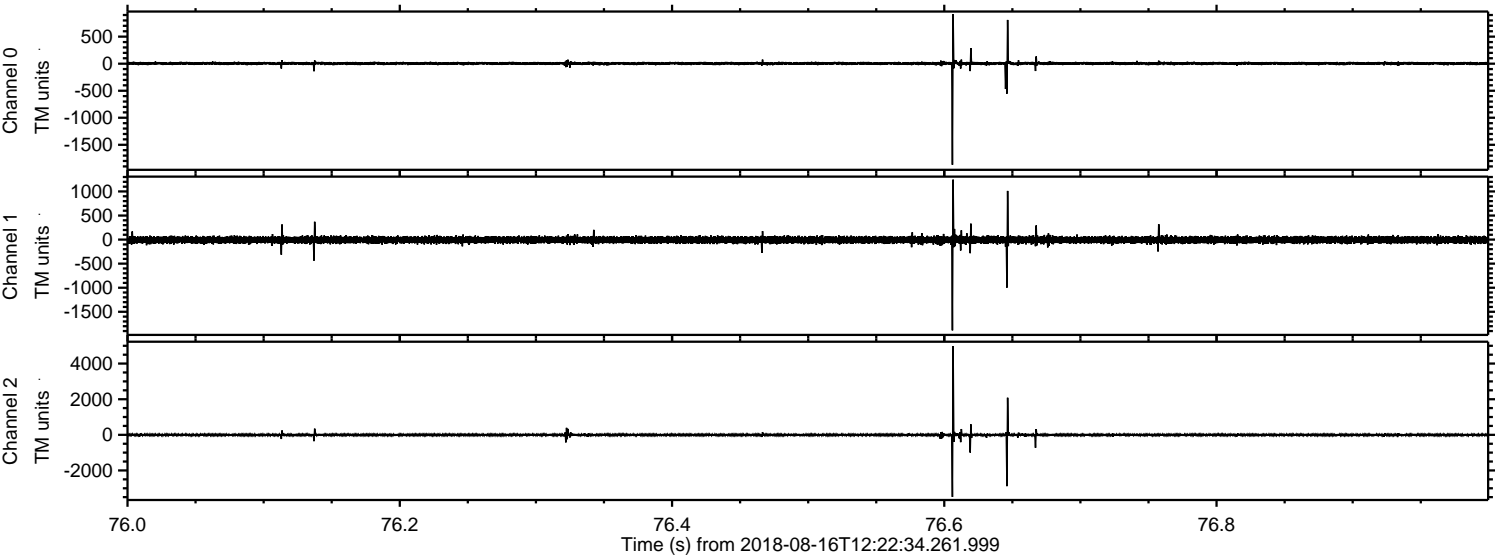

Channel 0
mn: -1870
mx: 919
 μ : 4.6
 σ : 18.4

Channel 1
mn: -1886
mx: 1246
 μ : -6.2
 σ : 38.1

Channel 2
mn: -3485
mx: 4979
 μ : -4.3
 σ : 49.7

Processed Thu Aug 16 14:31:10 2018 by ELM ver.2012-10-06 from 001__elm20180816_122233__dat00.bin

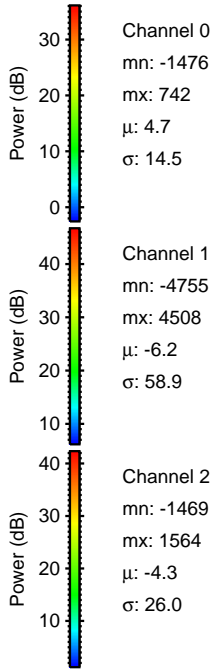
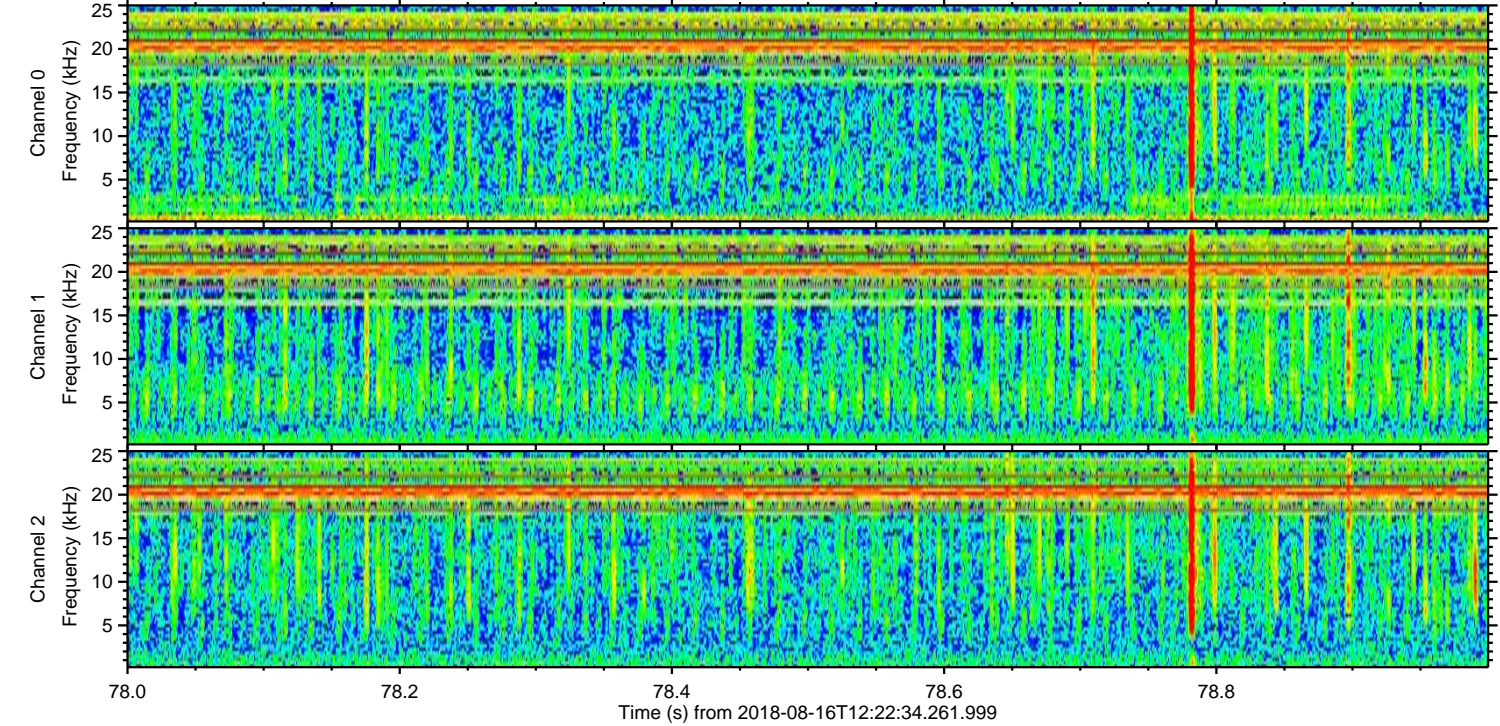
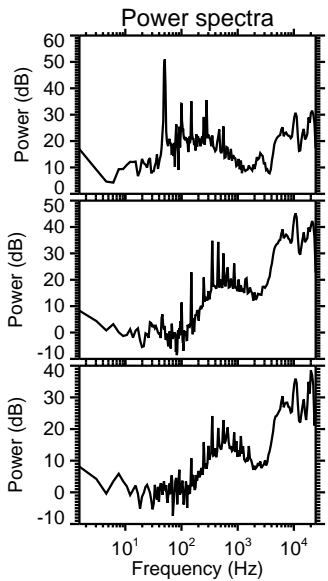
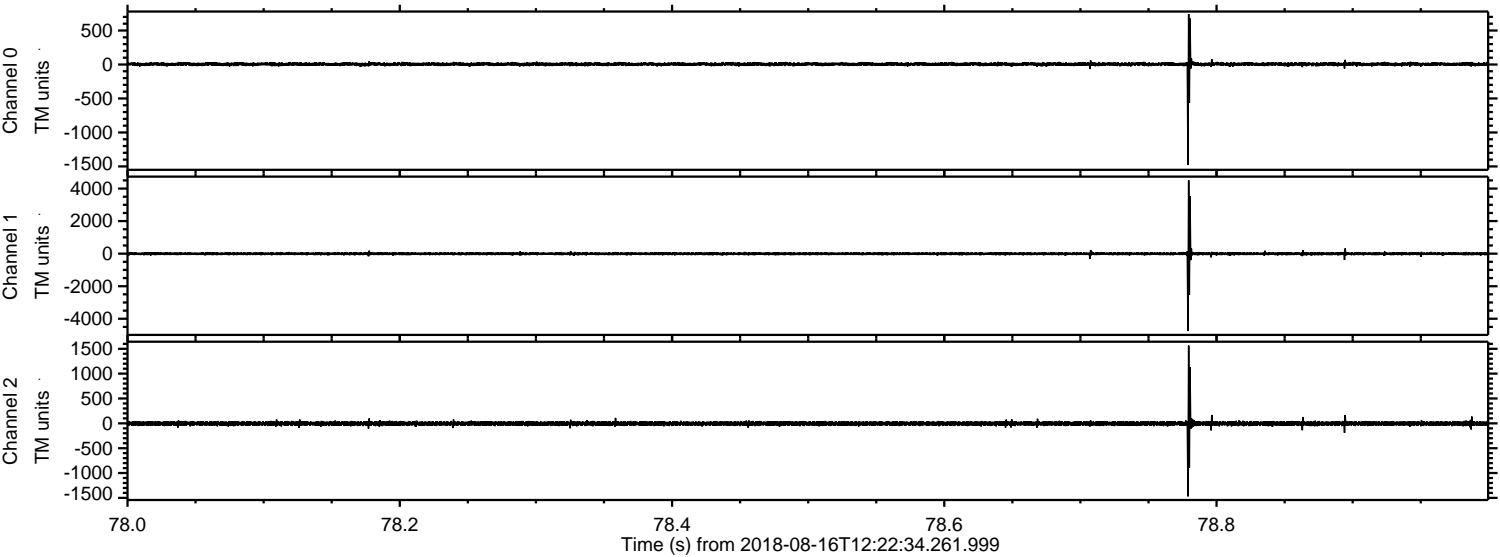

Channel 0
mn: -1476
mx: 742
 μ : 4.7
 σ : 14.5

Channel 1
mn: -4755
mx: 4508
 μ : -6.2
 σ : 58.9

Channel 2
mn: -1469
mx: 1564
 μ : -4.3
 σ : 26.0

Processed Thu Aug 16 14:31:10 2018 by ELM ver.2012-10-06 from 001__elm20180816_122233__dat00.bin

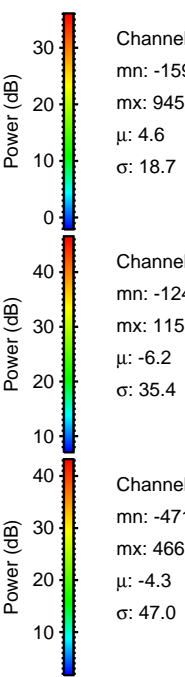
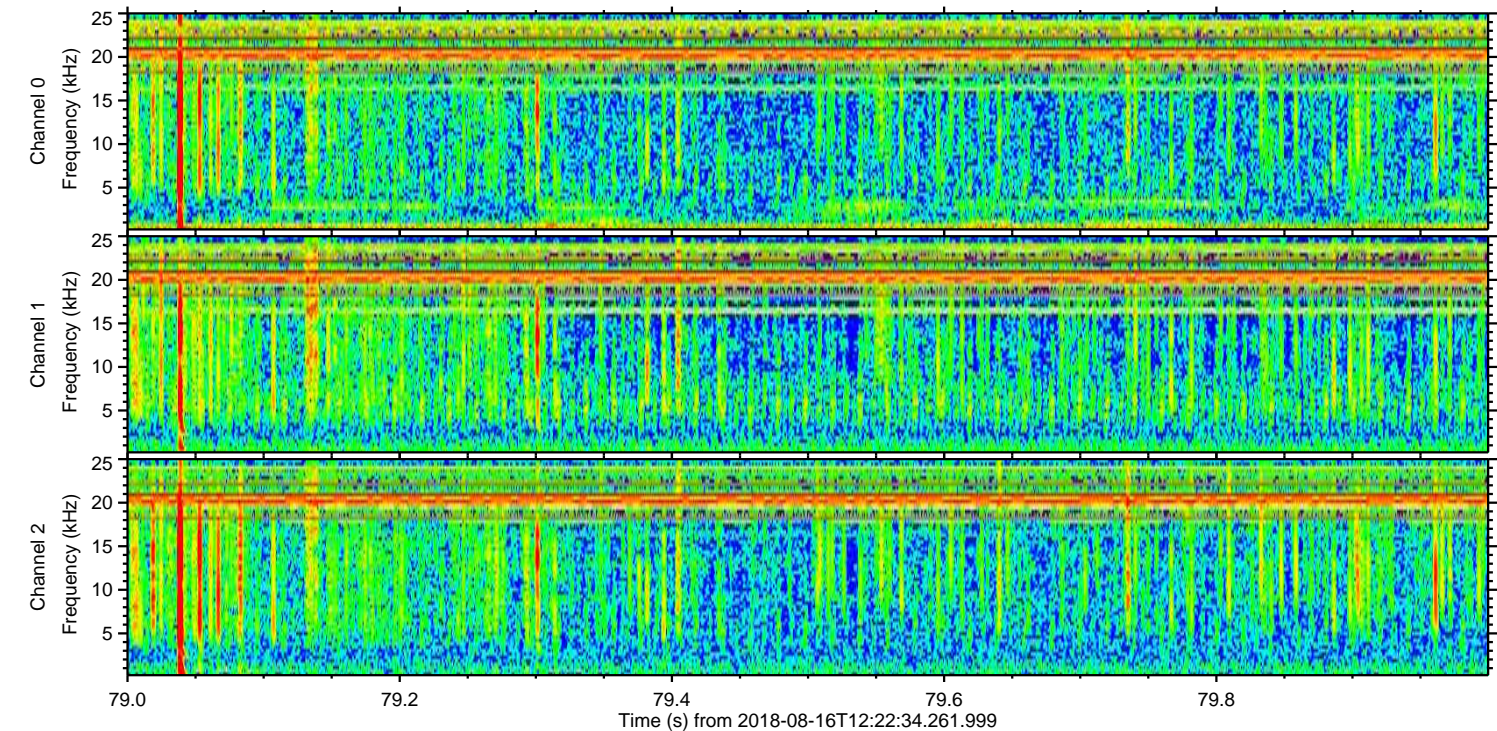
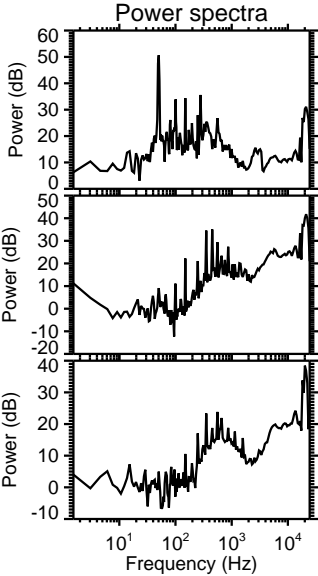
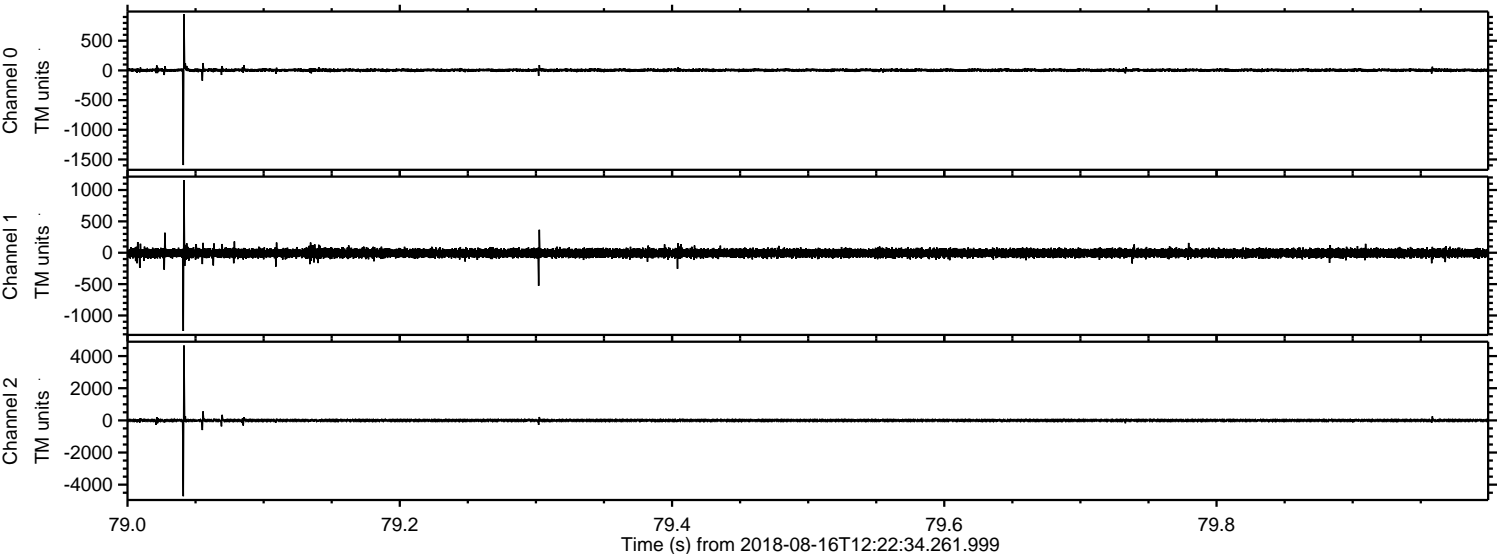

Channel 0
mn: -1595
mx: 945
 μ : 4.6
 σ : 18.7

Channel 1
mn: -1247
mx: 1155
 μ : -6.2
 σ : 35.4

Channel 2
mn: -4717
mx: 4661
 μ : -4.3
 σ : 47.0

Processed Thu Aug 16 14:31:11 2018 by ELM ver.2012-10-06 from 001__elm20180816_122233__dat00.bin

