

# ELMAVAN 3D WAVEFORMS (Measured data sampled at 50 kHz) 50998 packets of 144 samples from 2018-08-15T23:42:04.707.000.

Processed Thu Aug 16 01:49:48 2018 by ELM ver.2012-10-06 from 001\_\_elm20180815\_234203\_\_dat00.bin

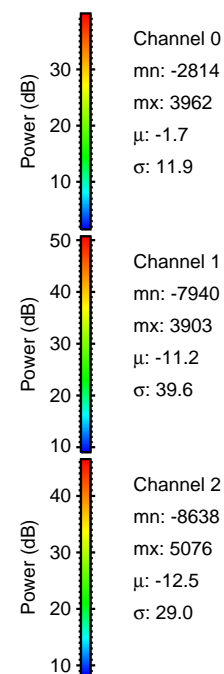

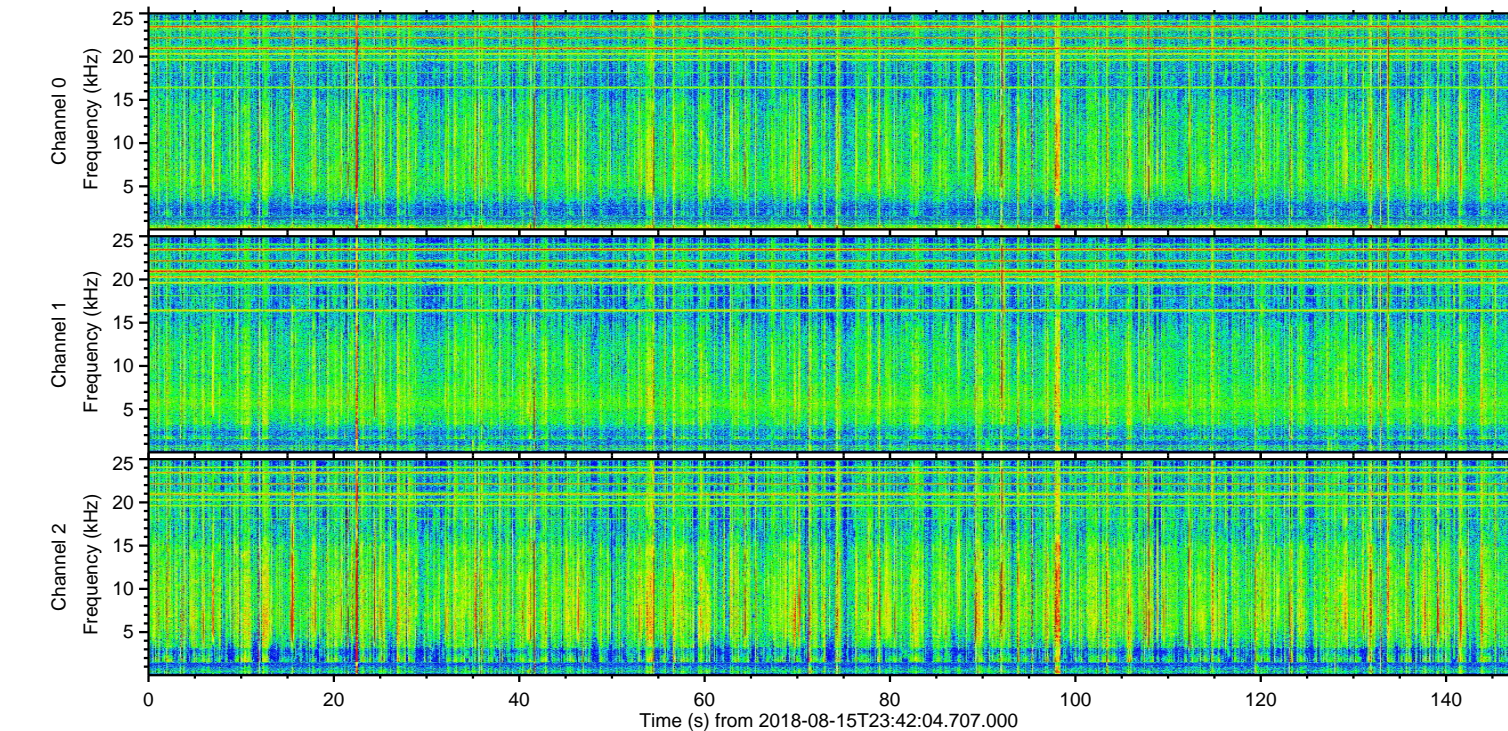
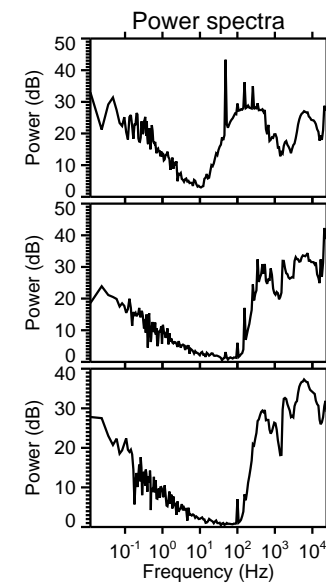
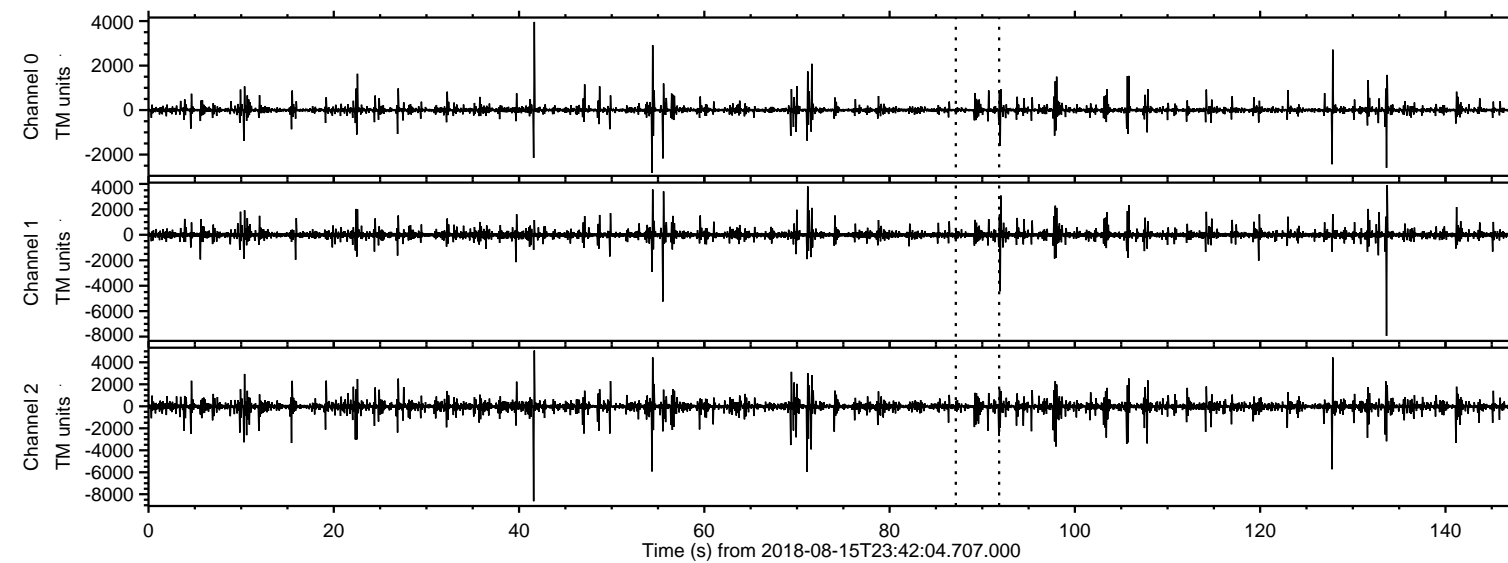

ELMAVAN 3D WAVEFORMS (Measured data sampled at 50 kHz) 50998 packets of 144 samples from 2018-08-15T23:42:04.707.000. Part 42/147

Processed Thu Aug 16 01:49:54 2018 by ELM ver.2012-10-06 from 001\_\_elm20180815\_234203\_\_dat00.bin

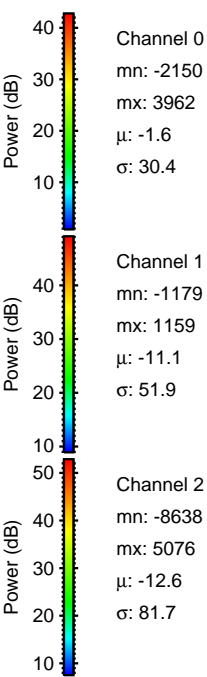
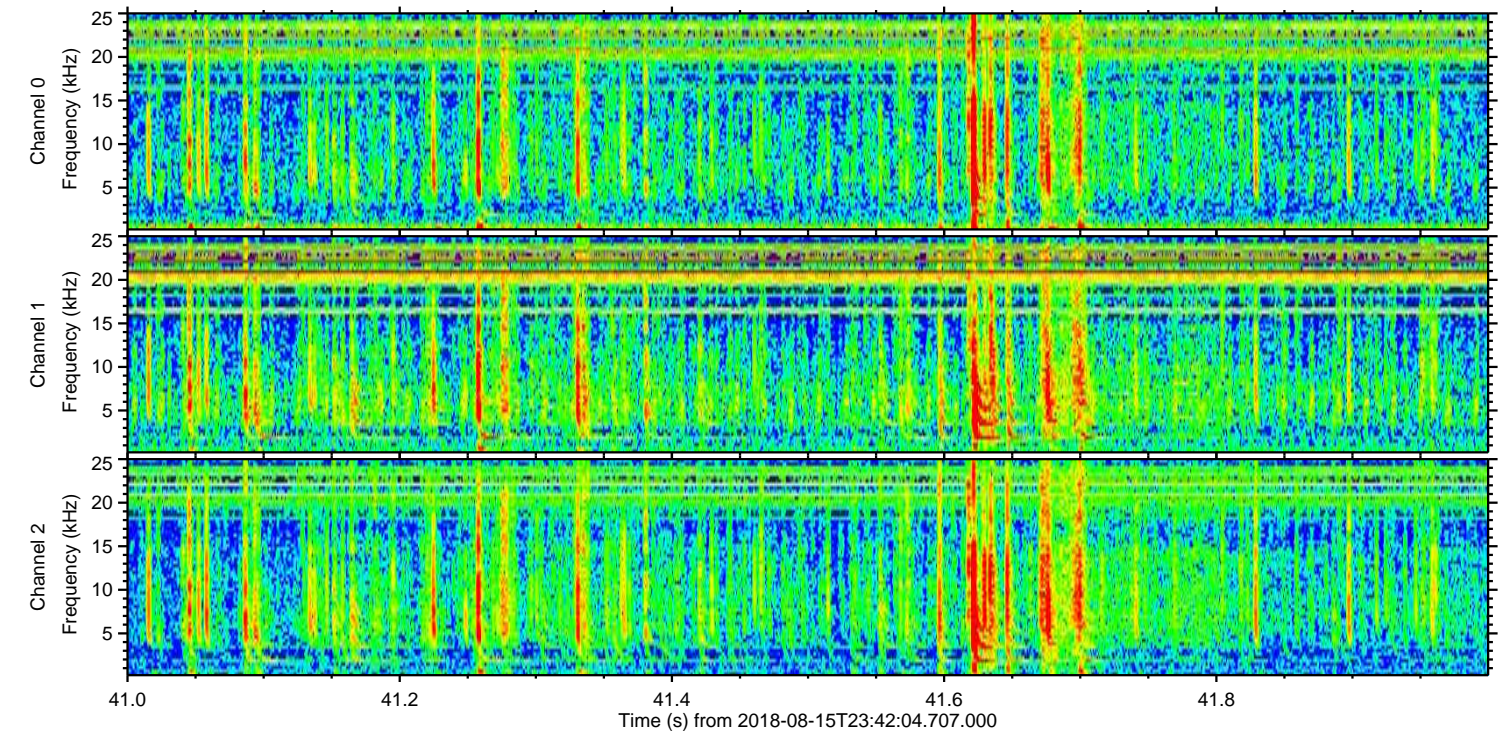
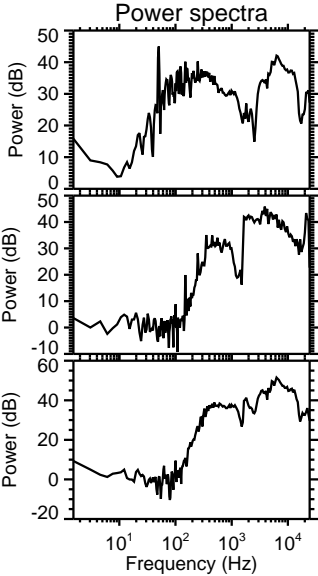
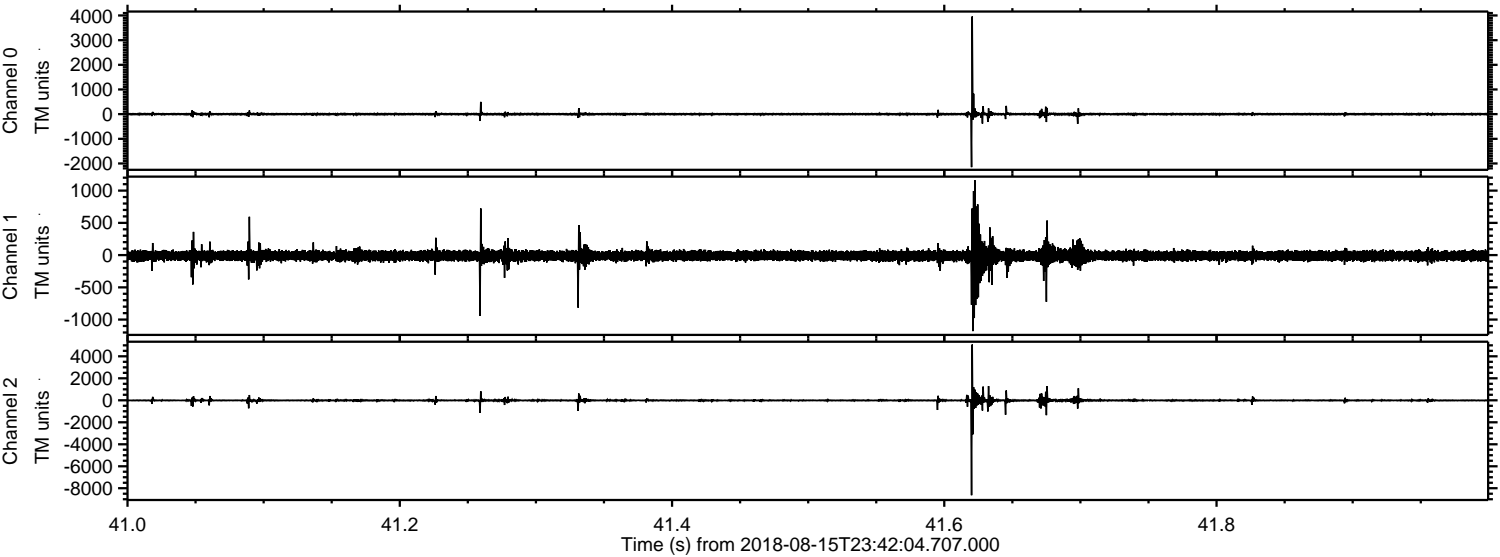



ELMAVAN 3D WAVEFORMS (Measured data sampled at 50 kHz) 50998 packets of 144 samples from 2018-08-15T23:42:04.707.000. Part 134/147

Processed Thu Aug 16 01:49:55 2018 by ELM ver.2012-10-06 from 001\_\_elm20180815\_234203\_\_dat00.bin

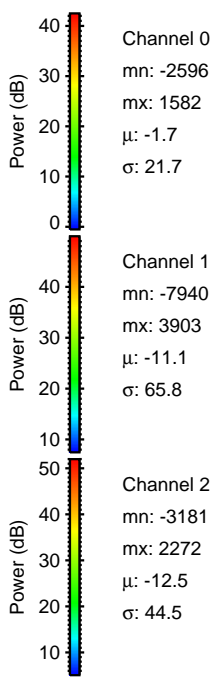
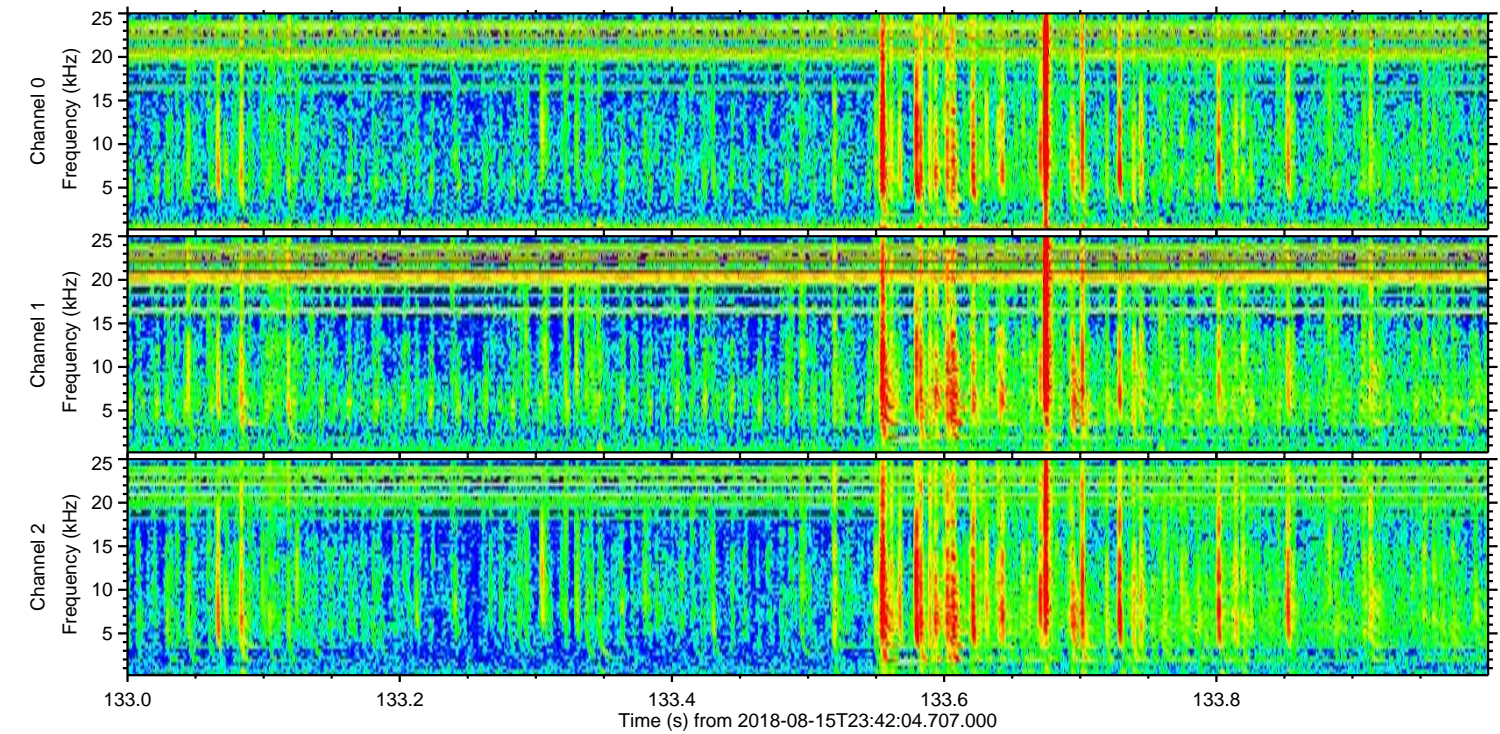
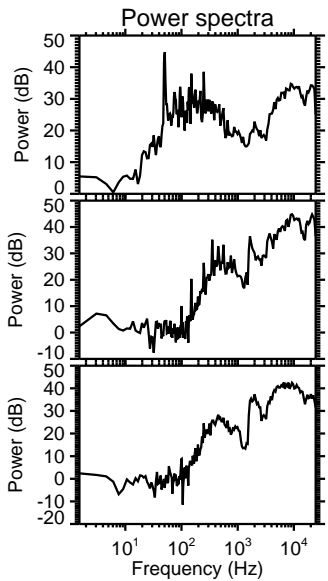
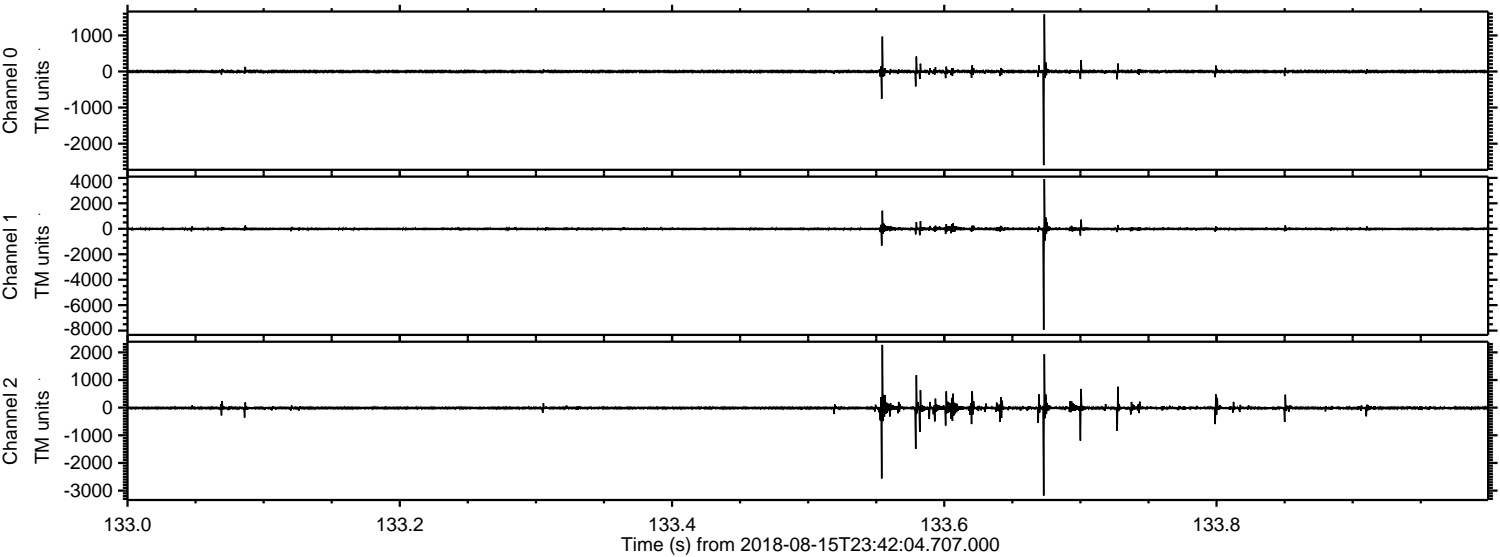



Processed Thu Aug 16 01:49:55 2018 by ELM ver.2012-10-06 from 001\_\_elm20180815\_234203\_\_dat00.bin

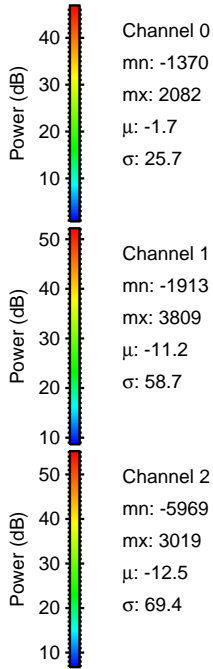
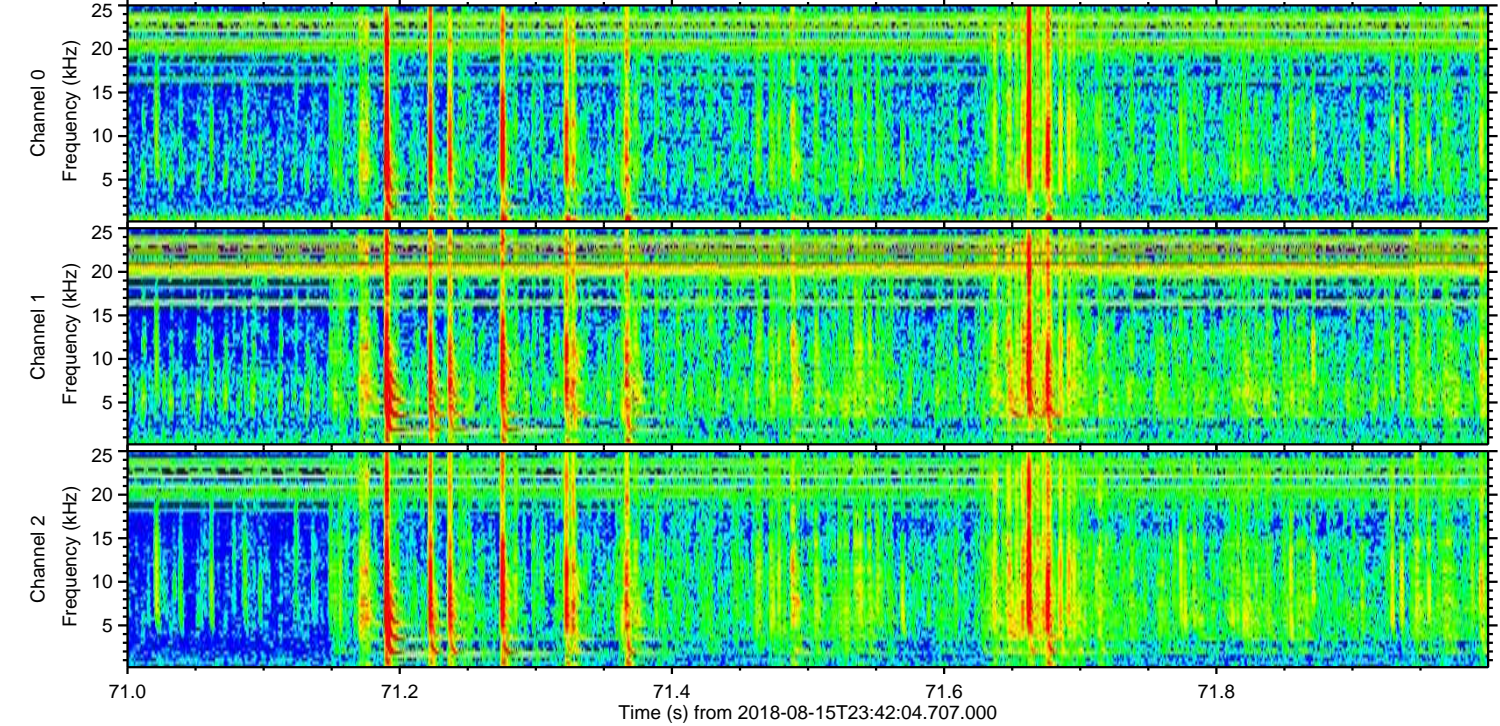
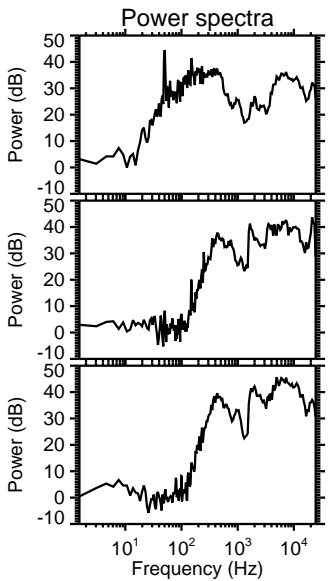
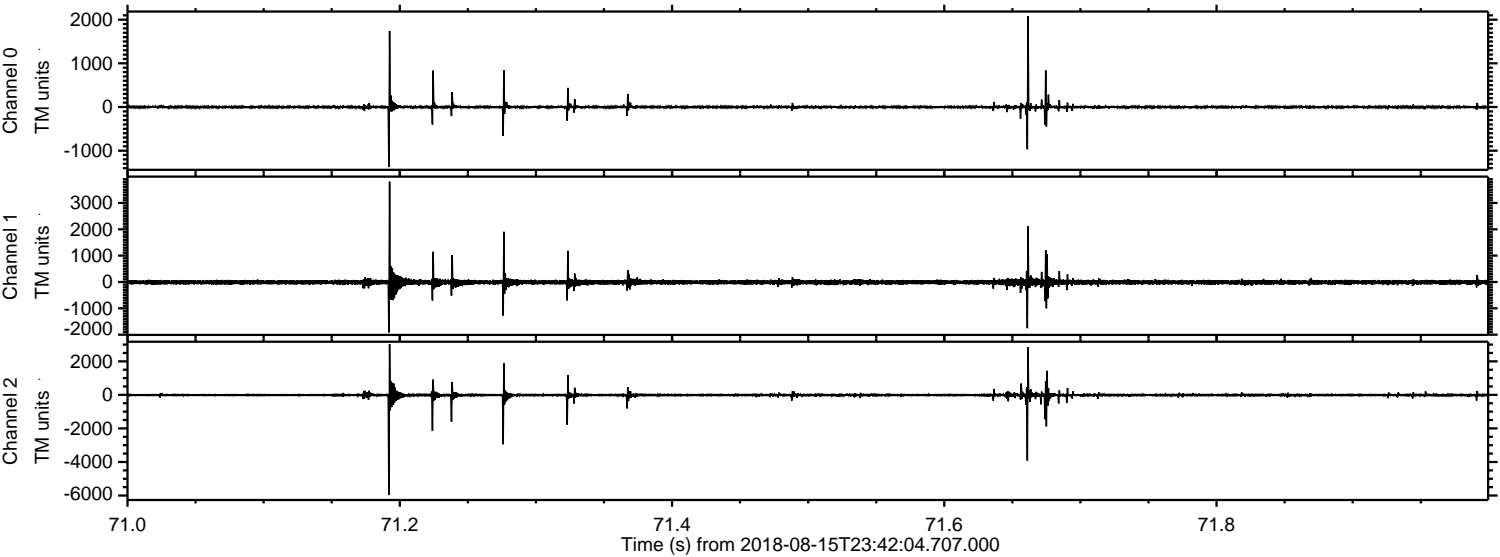



Processed Thu Aug 16 01:49:56 2018 by ELM ver.2012-10-06 from 001\_\_elm20180815\_234203\_\_dat00.bin

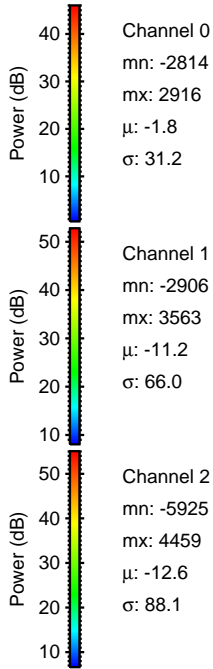
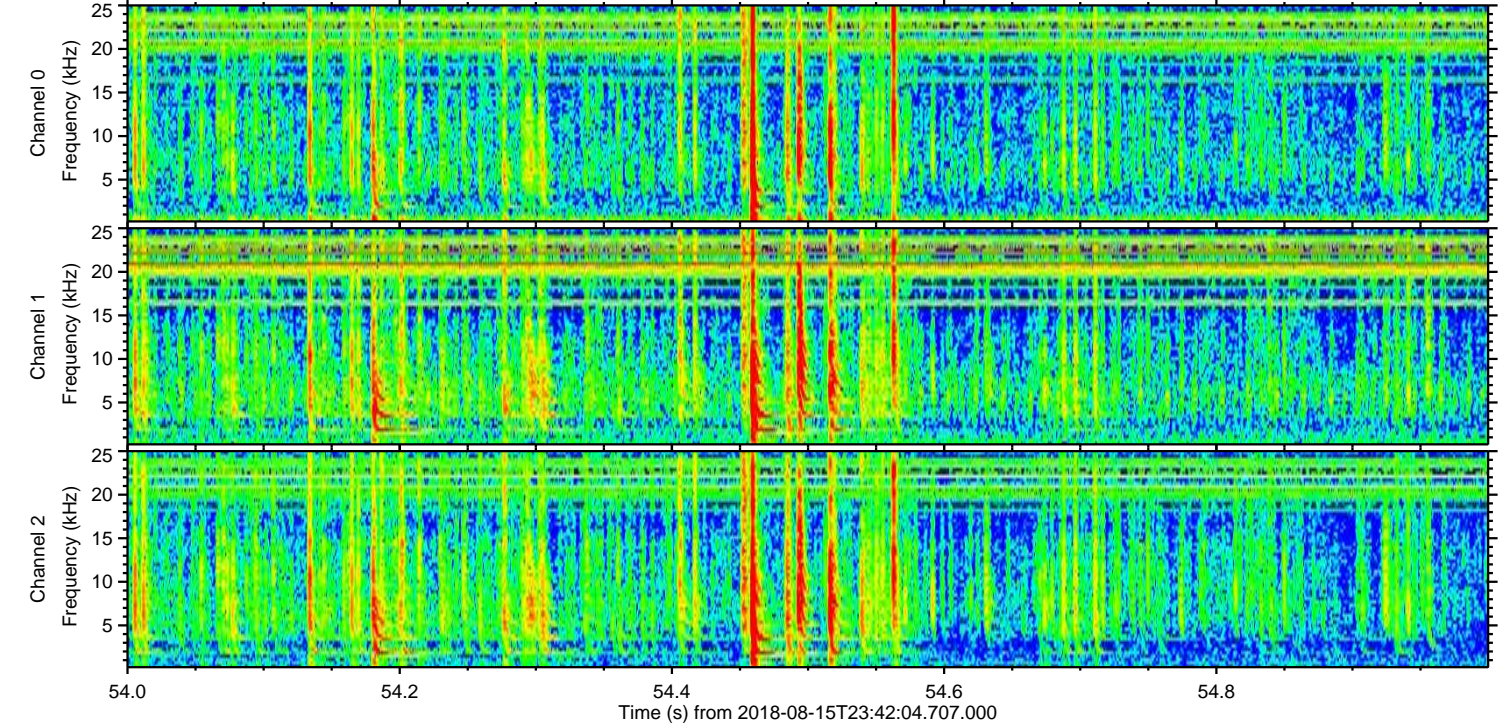
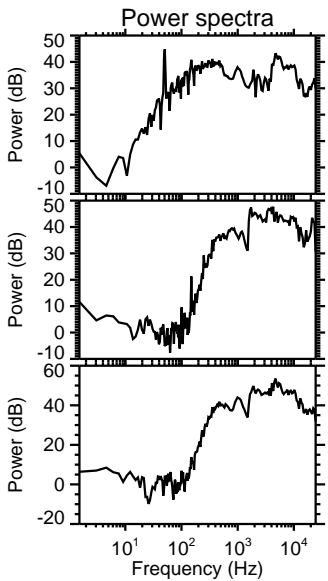
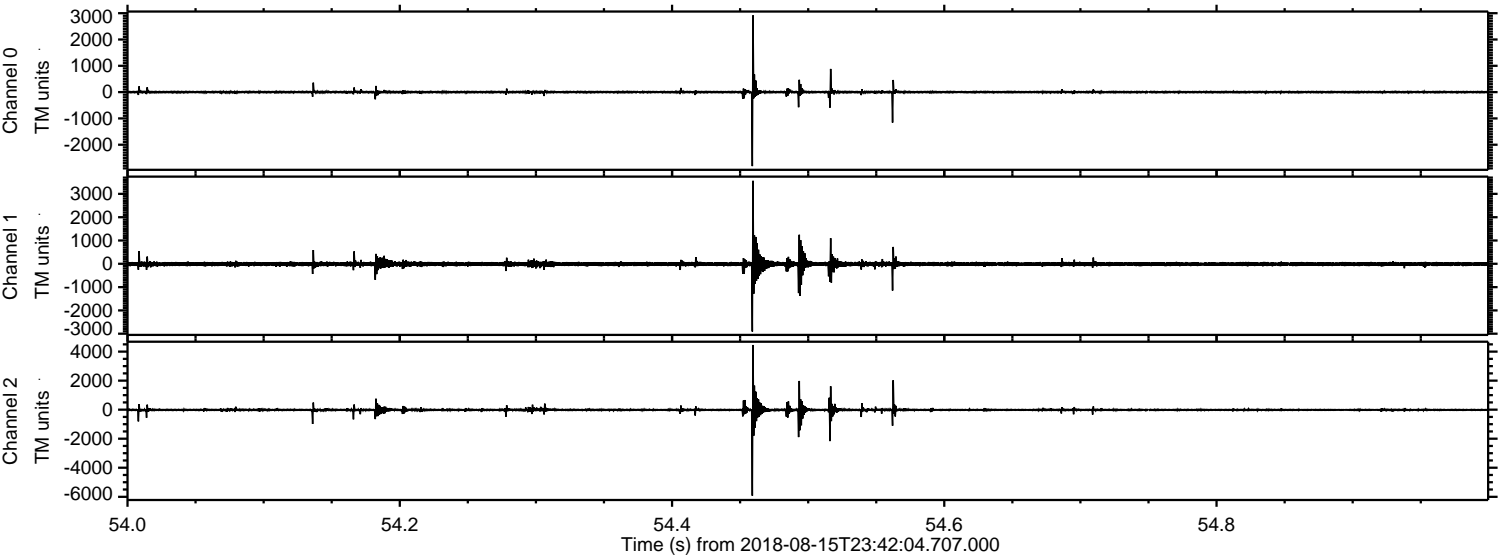



ELMAVAN 3D WAVEFORMS (Measured data sampled at 50 kHz) 50998 packets of 144 samples from 2018-08-15T23:42:04.707.000. Part 128/147

Processed Thu Aug 16 01:49:56 2018 by ELM ver.2012-10-06 from 001\_\_elm20180815\_234203\_\_dat00.bin

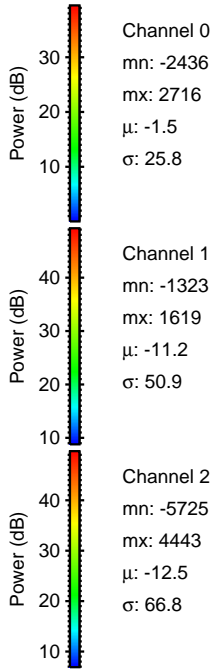
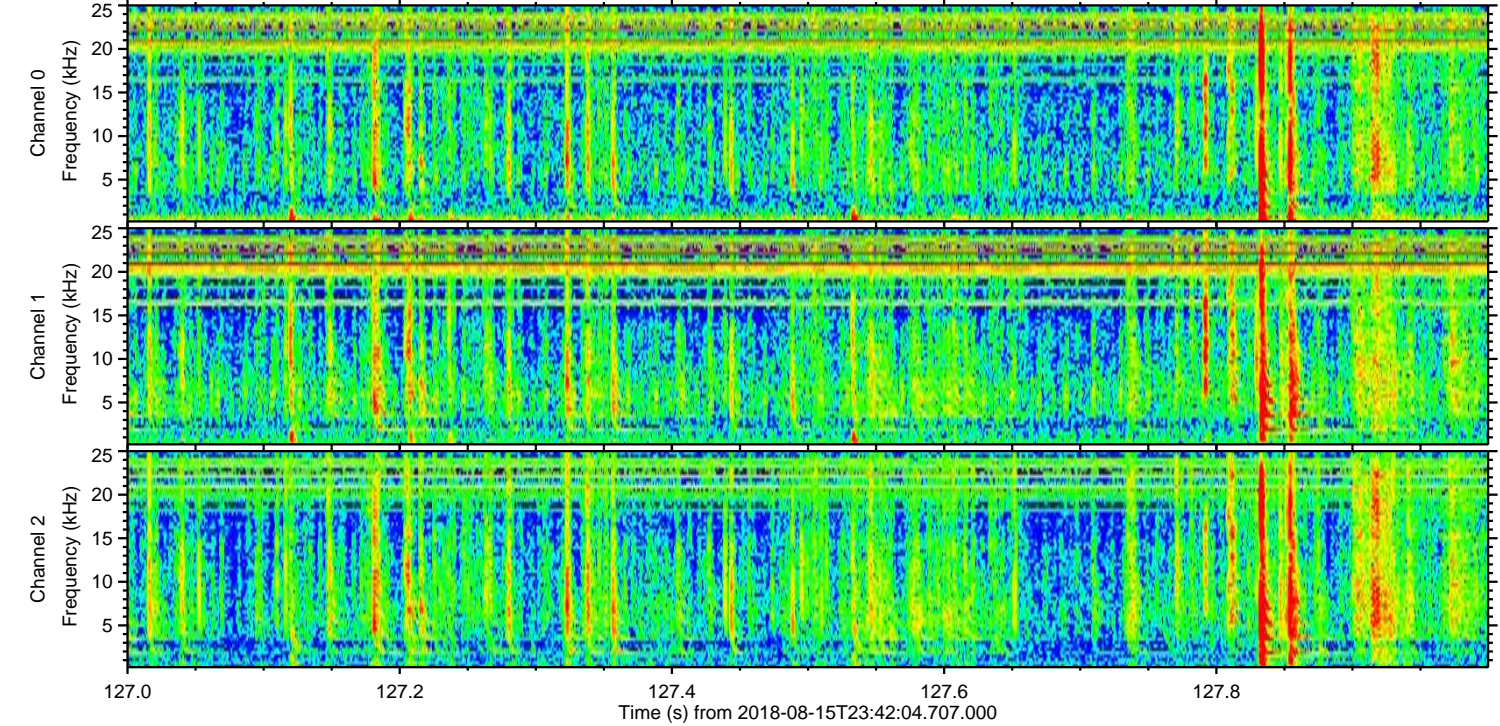
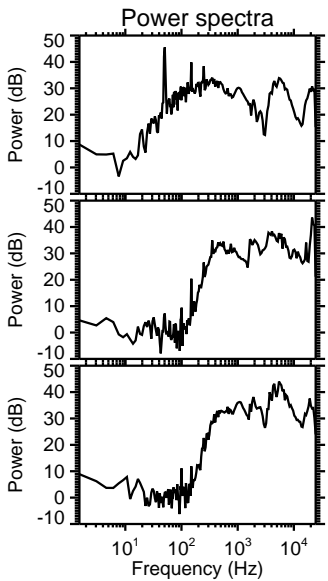
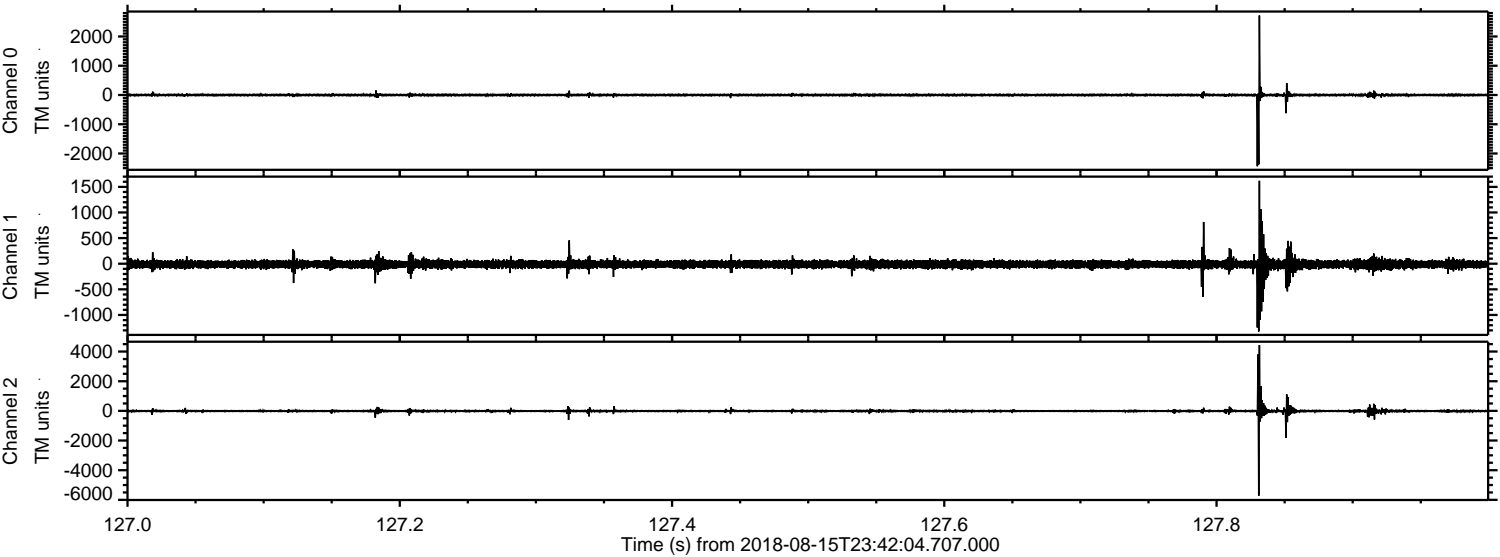



Processed Thu Aug 16 01:49:57 2018 by ELM ver.2012-10-06 from 001\_\_elm20180815\_234203\_\_dat00.bin

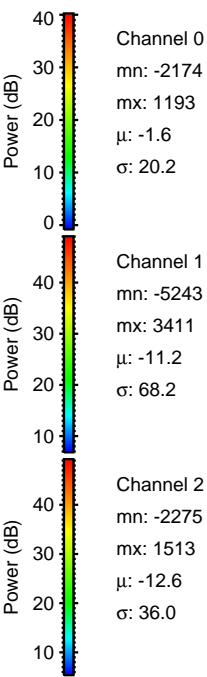
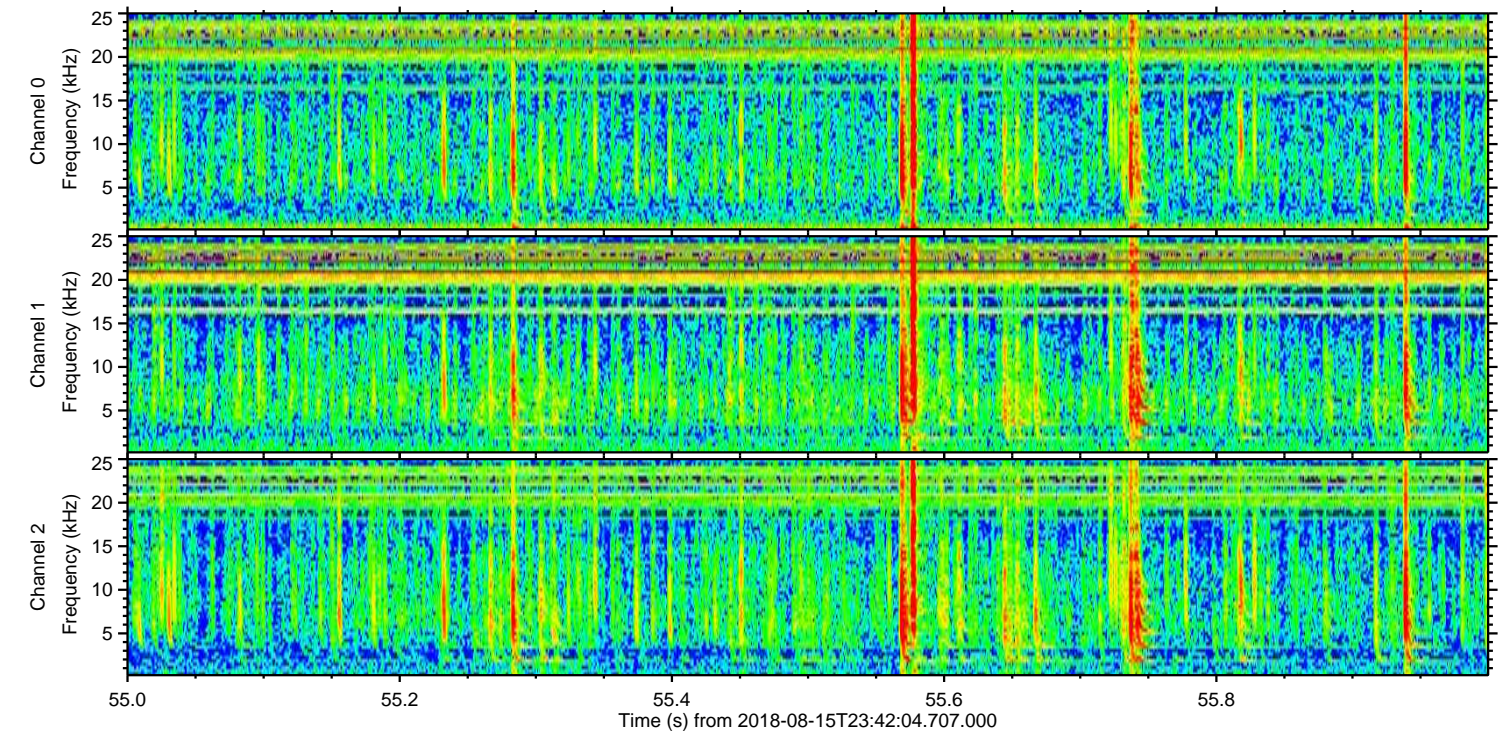
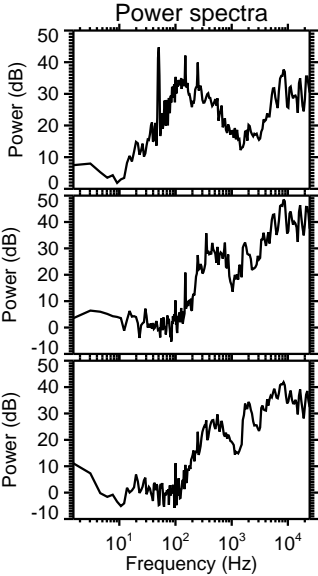
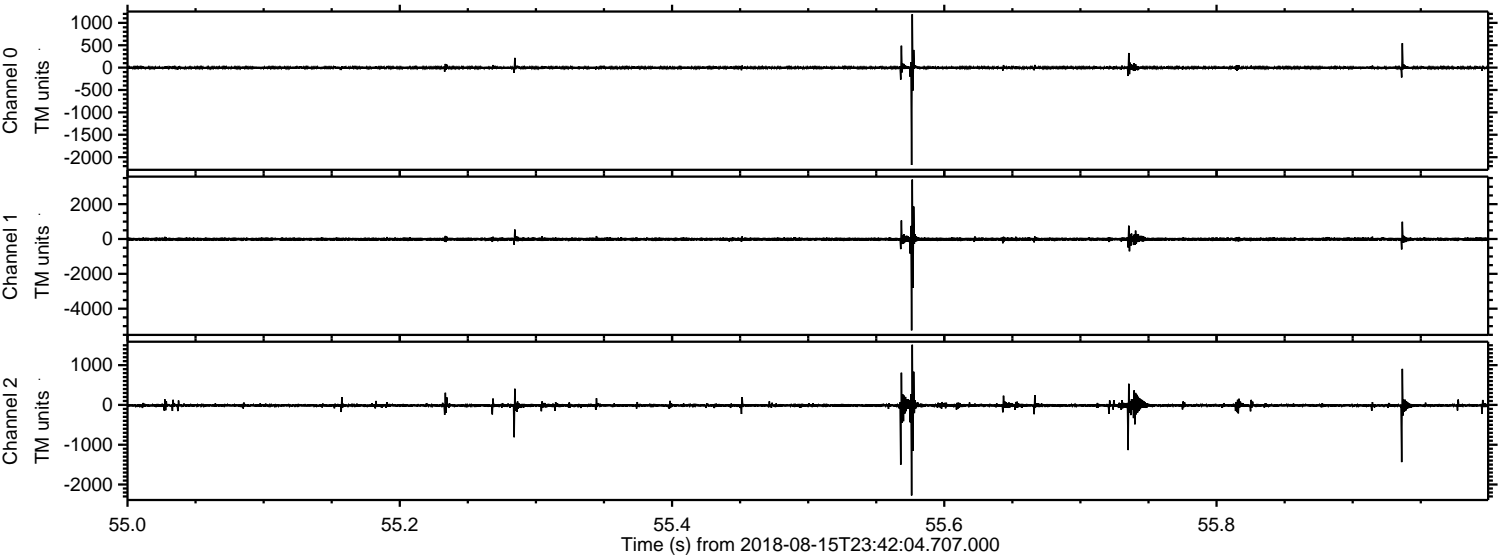



Processed Thu Aug 16 01:49:58 2018 by ELM ver.2012-10-06 from 001\_\_elm20180815\_234203\_\_dat00.bin

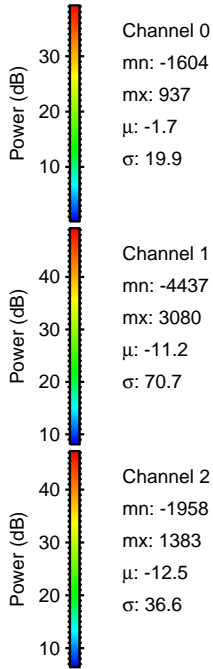
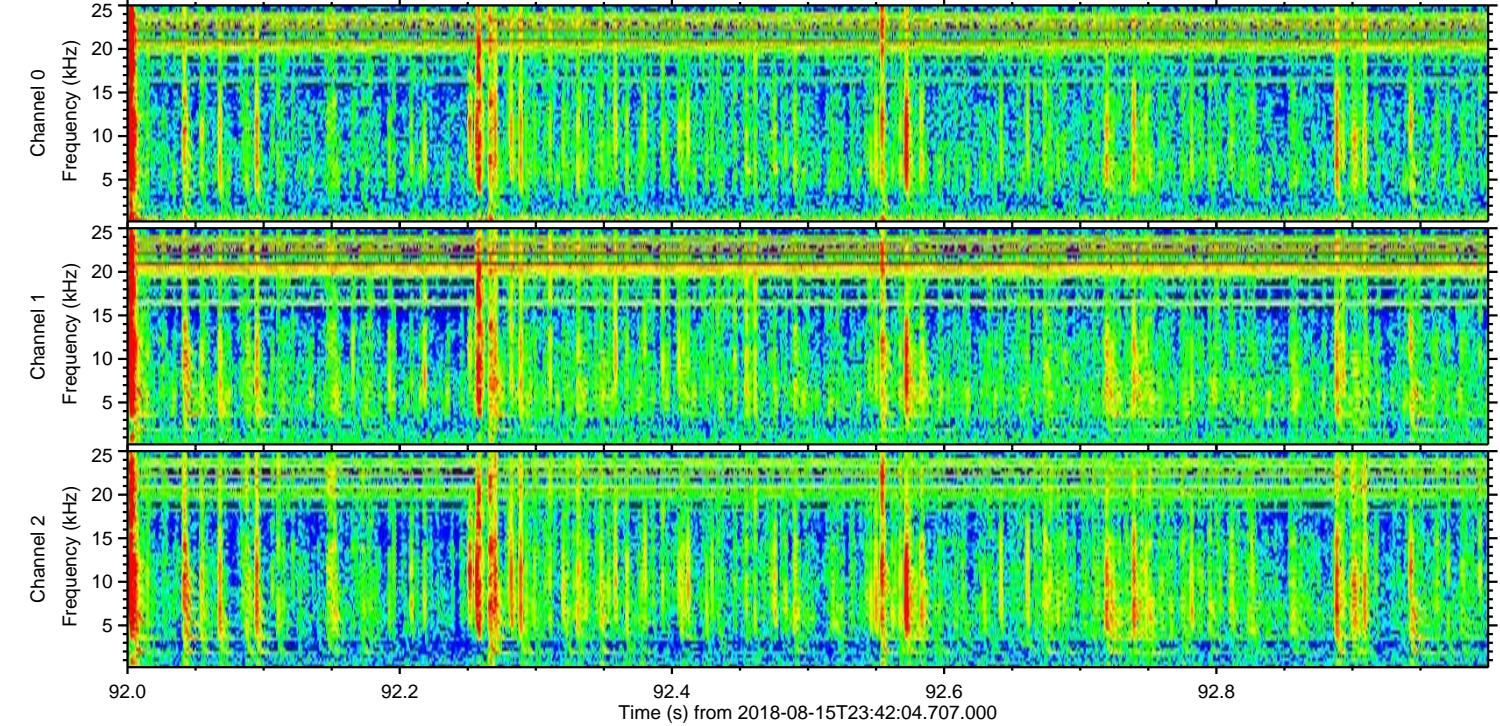
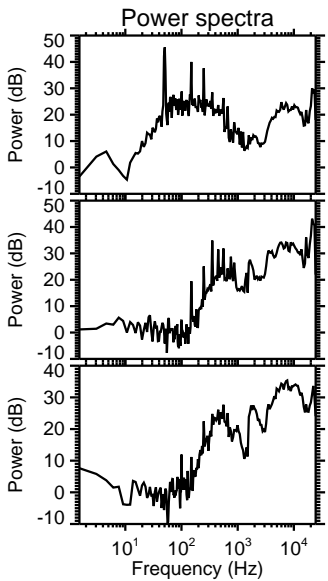
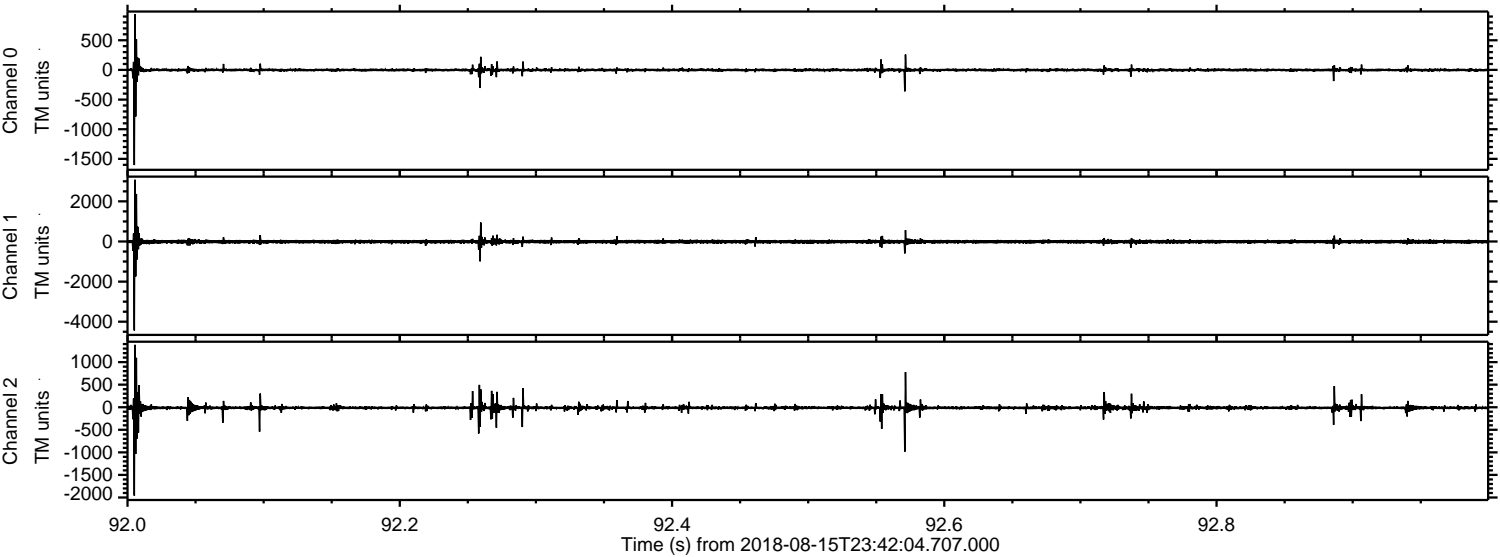

Channel 0  
mn: -1604  
mx: 937  
 $\mu$ : -1.7  
 $\sigma$ : 19.9

Channel 1  
mn: -4437  
mx: 3080  
 $\mu$ : -11.2  
 $\sigma$ : 70.7

Channel 2  
mn: -1958  
mx: 1383  
 $\mu$ : -12.5  
 $\sigma$ : 36.6



Processed Thu Aug 16 01:49:58 2018 by ELM ver.2012-10-06 from 001\_\_elm20180815\_234203\_\_dat00.bin

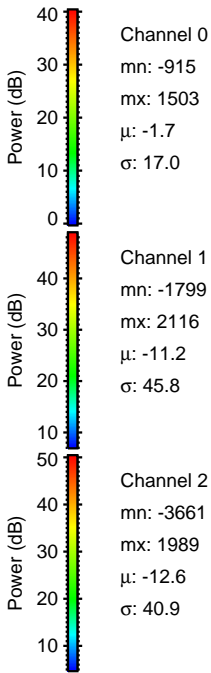
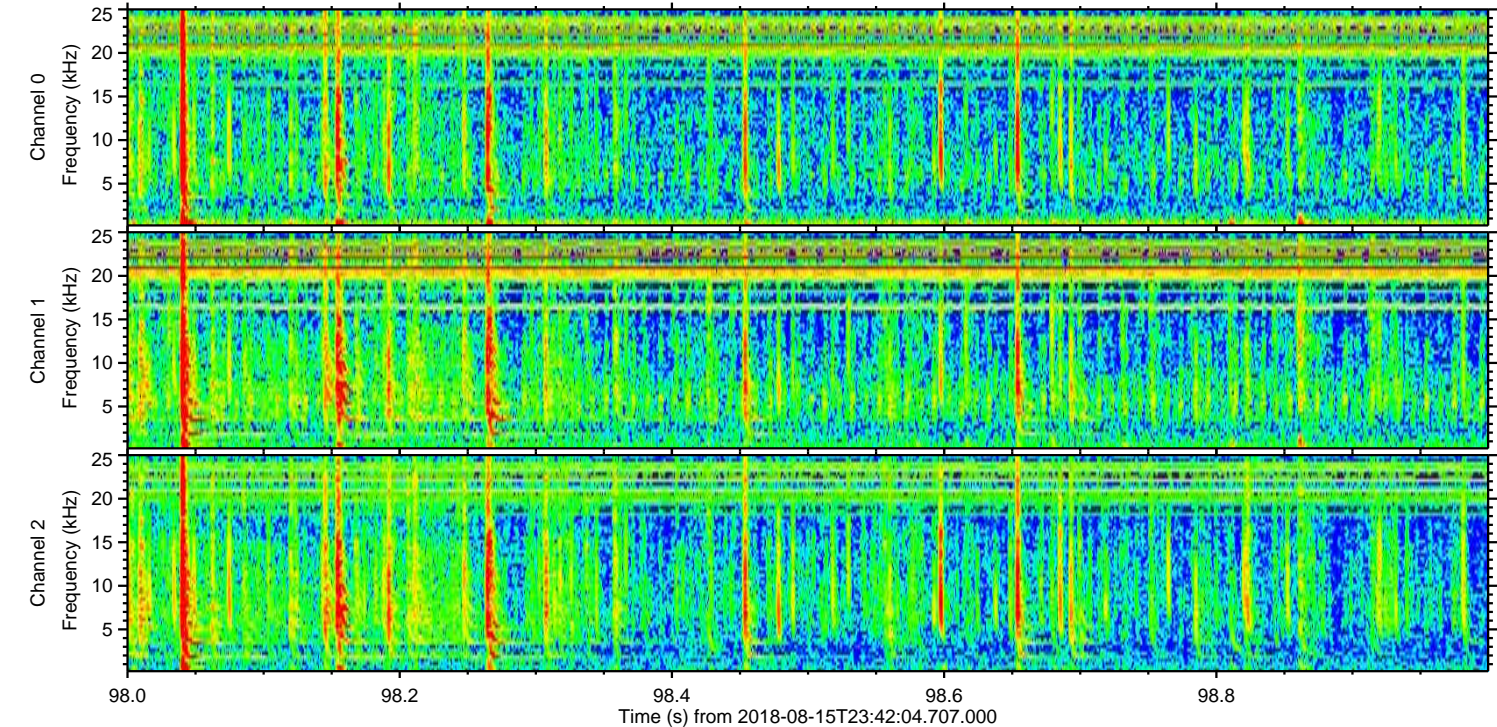
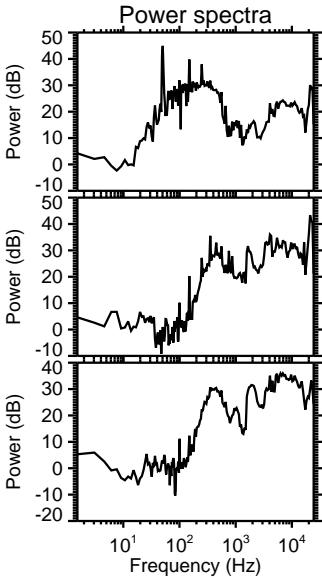
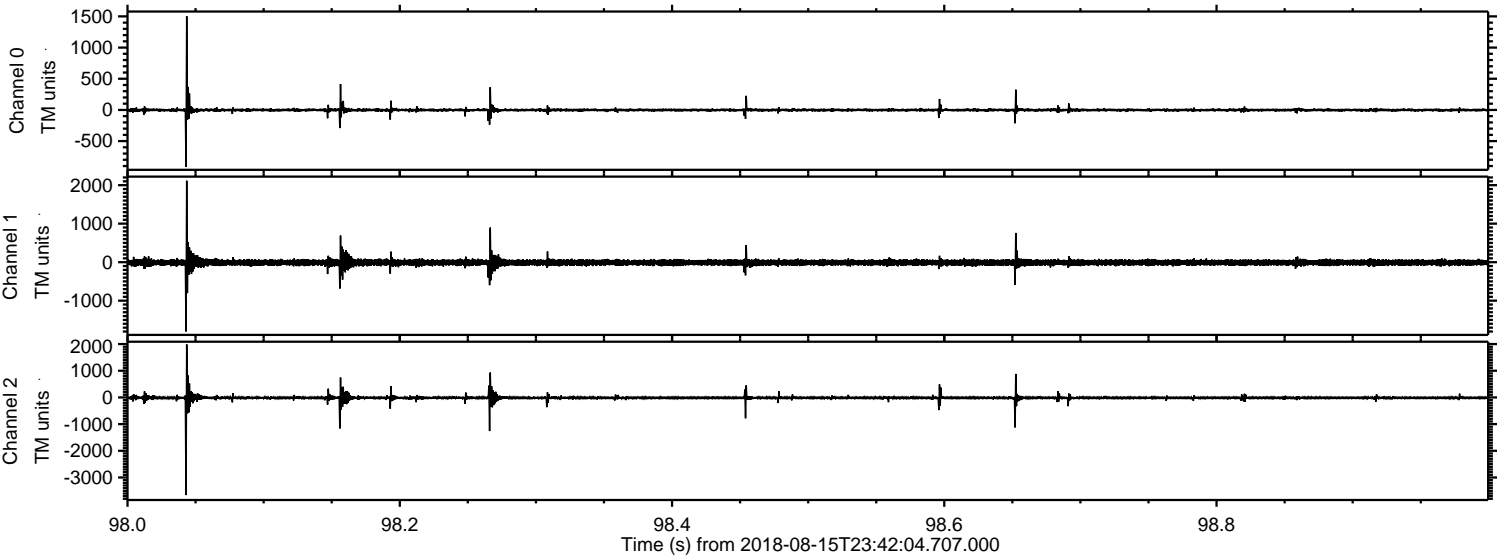



Processed Thu Aug 16 01:49:59 2018 by ELM ver.2012-10-06 from 001\_\_elm20180815\_234203\_\_dat00.bin

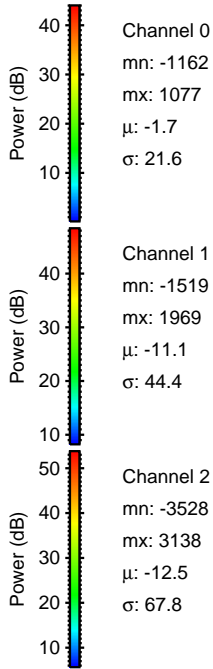
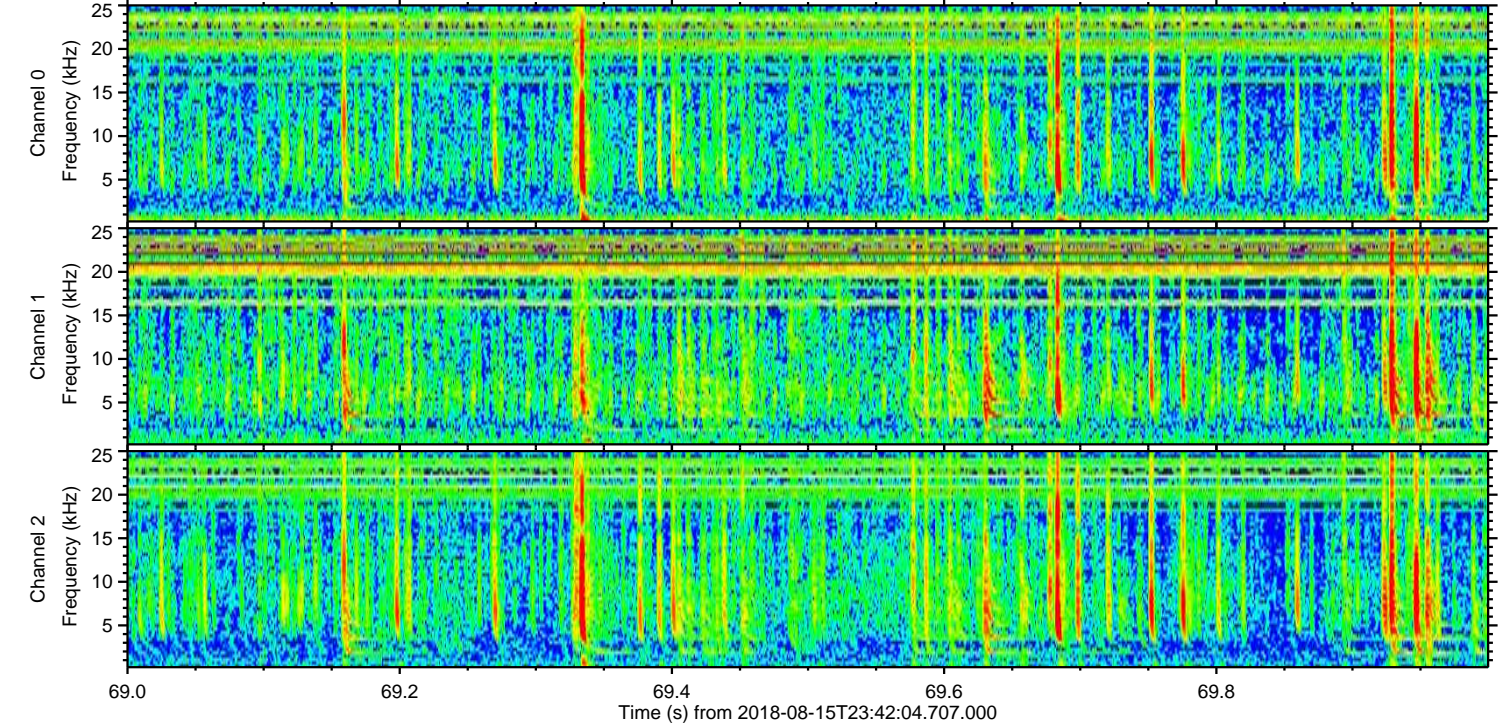
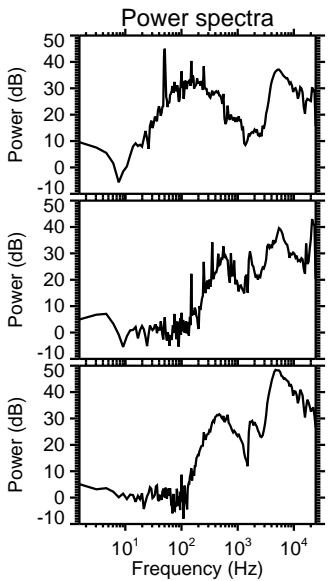
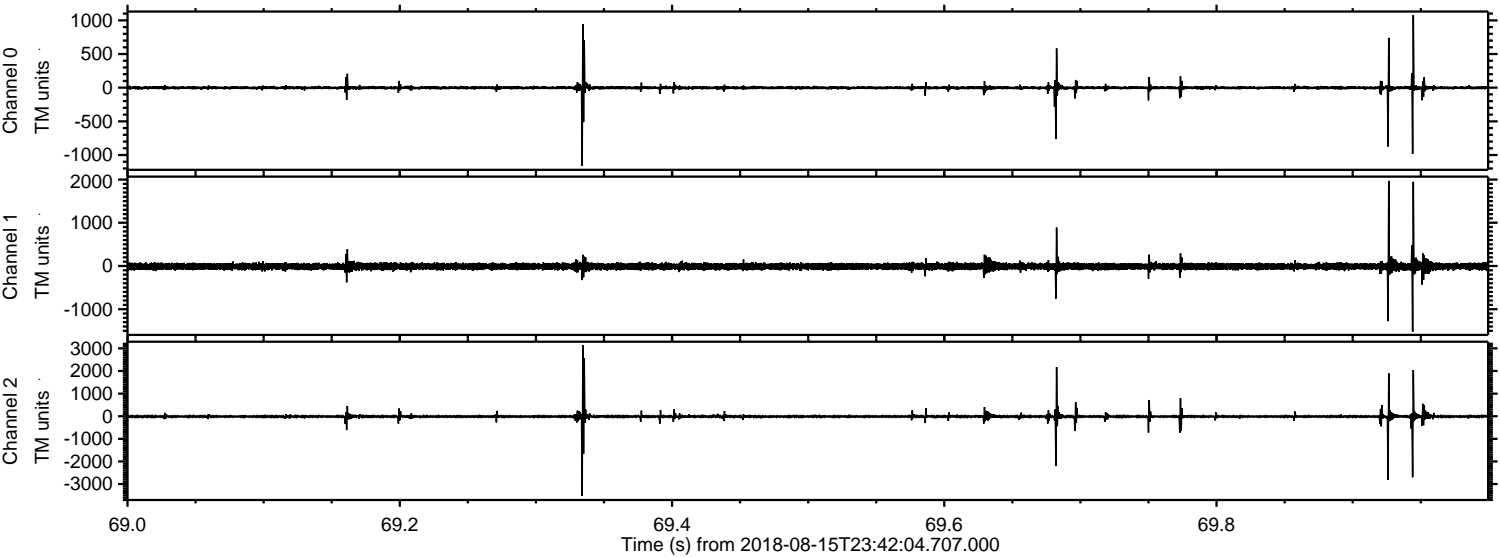

Channel 0  
mn: -1162  
mx: 1077  
 $\mu$ : -1.7  
 $\sigma$ : 21.6

Channel 1  
mn: -1519  
mx: 1969  
 $\mu$ : -11.1  
 $\sigma$ : 44.4

Channel 2  
mn: -3528  
mx: 3138  
 $\mu$ : -12.5  
 $\sigma$ : 67.8



Processed Thu Aug 16 01:49:59 2018 by ELM ver.2012-10-06 from 001\_\_elm20180815\_234203\_\_dat00.bin

