

ELMAVAN 3D WAVEFORMS (Measured data sampled at 50 kHz) 51000 packets of 144 samples from 2018-08-15T13:31:41.038.999.

Processed Wed Aug 15 15:39:22 2018 by ELM ver.2012-10-06 from 001__elm20180815_133140__dat00.bin

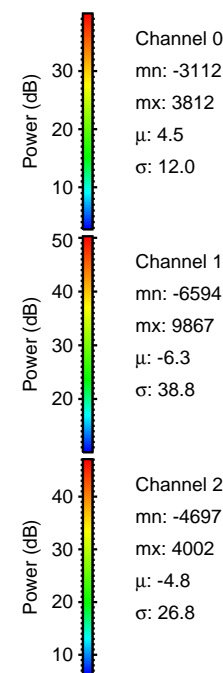

Processed Wed Aug 15 15:39:30 2018 by ELM ver.2012-10-06 from 001__elm20180815_133140__dat00.bin

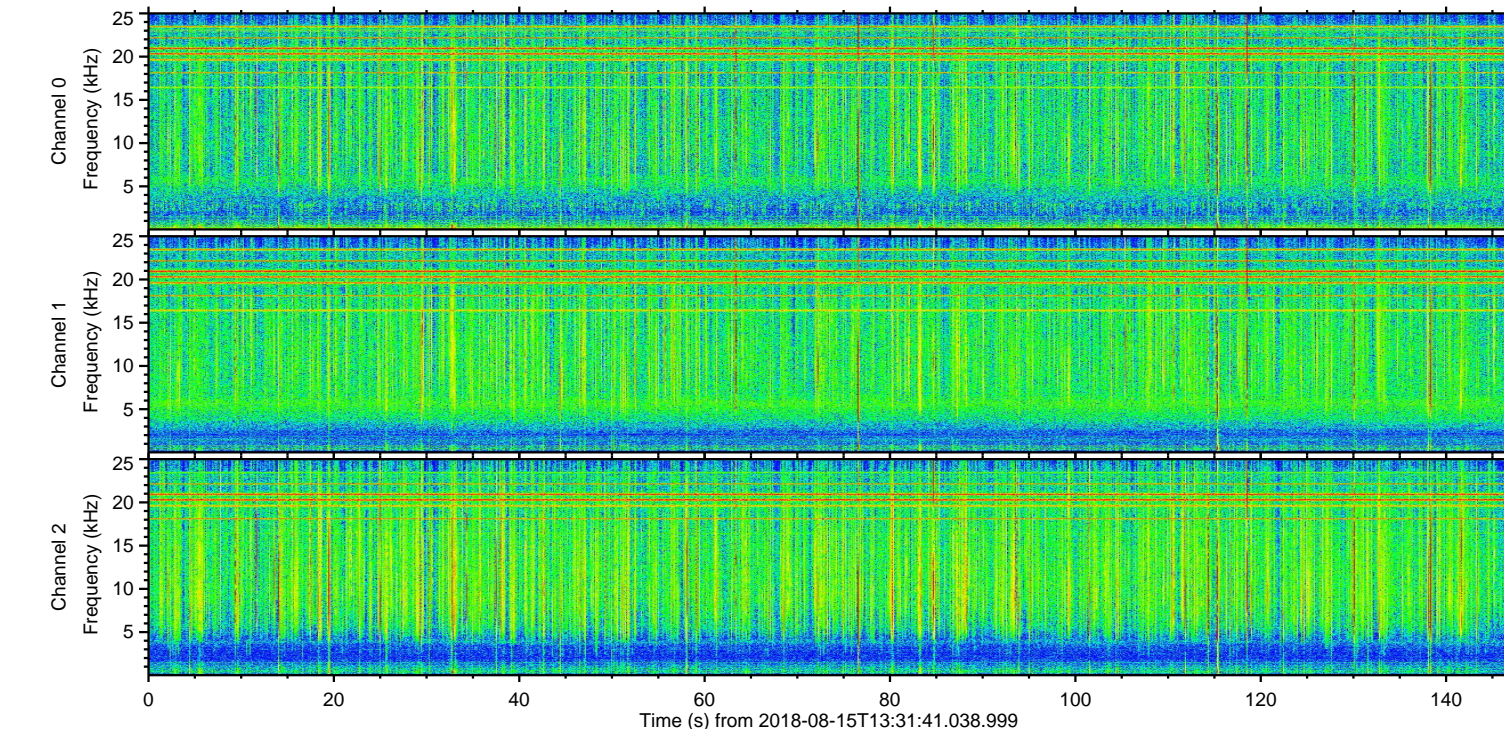
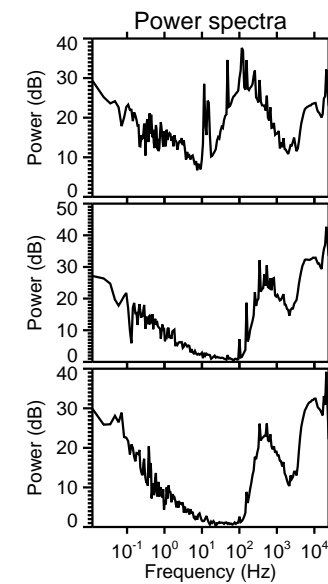
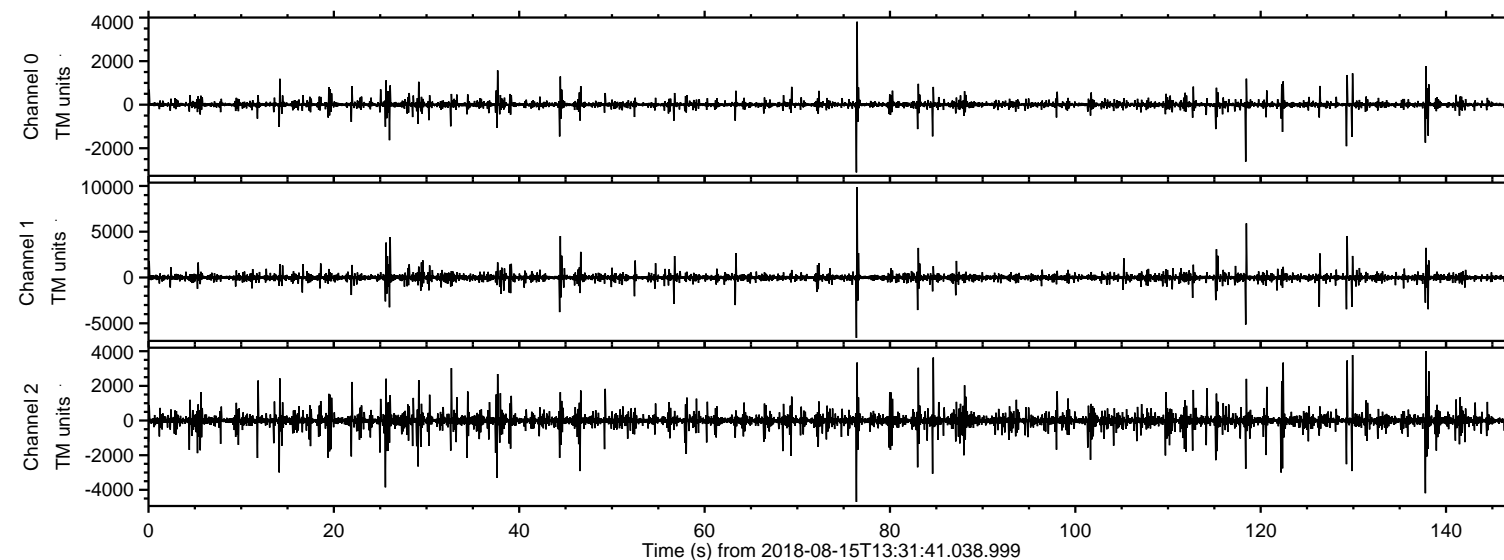
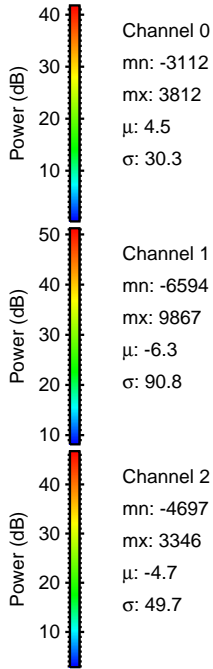
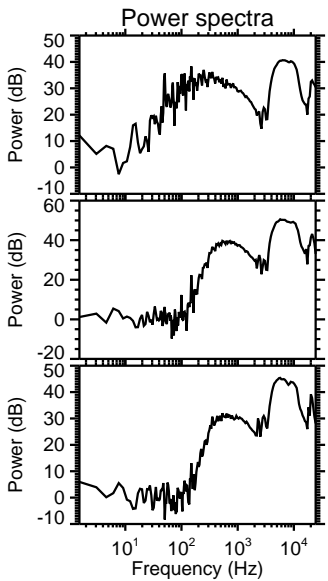
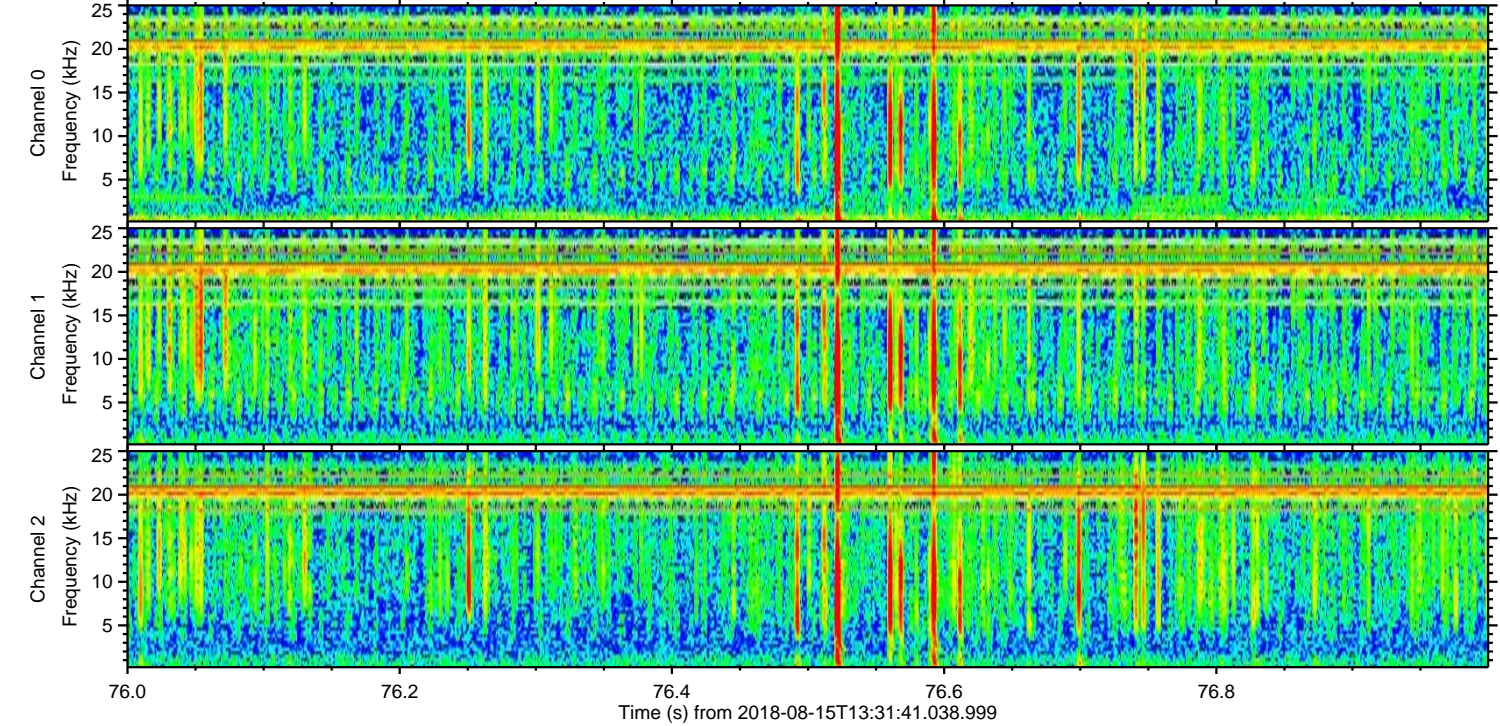
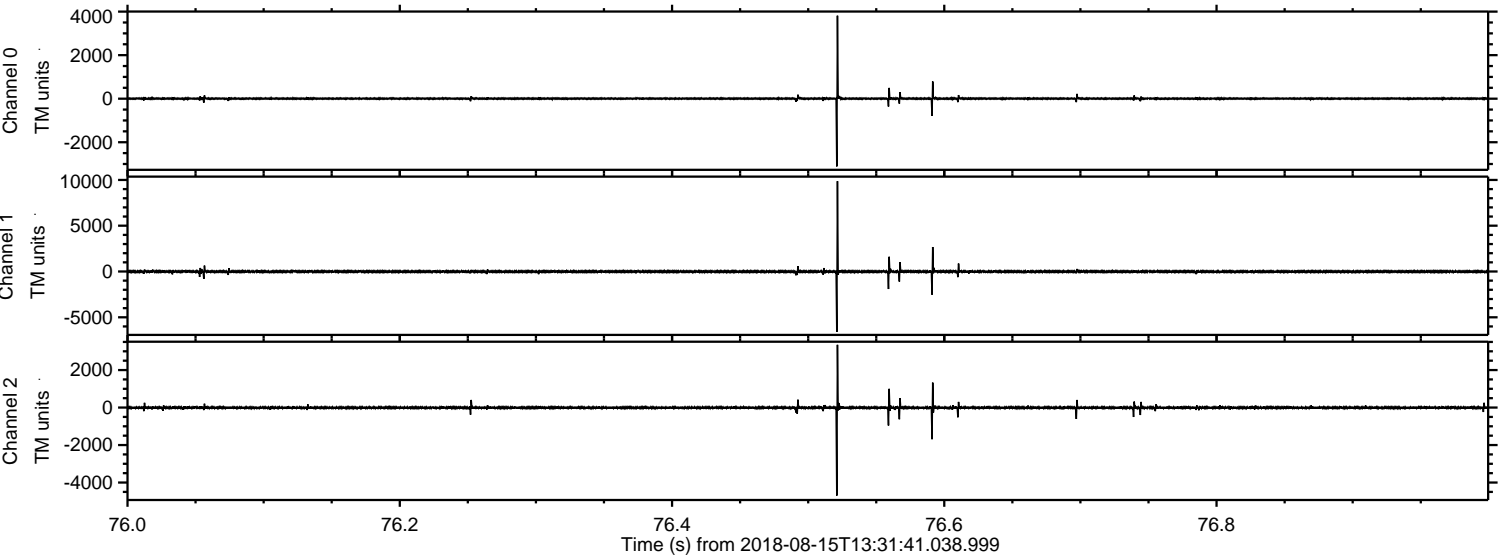

ELMAVAN 3D WAVEFORMS (Measured data sampled at 50 kHz) 51000 packets of 144 samples from 2018-08-15T13:31:41.038.999. Part 119/147

Processed Wed Aug 15 15:39:31 2018 by ELM ver.2012-10-06 from 001__elm20180815_133140__dat00.bin

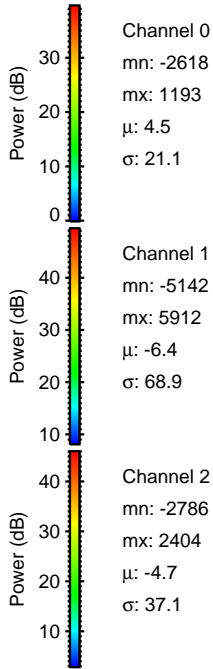
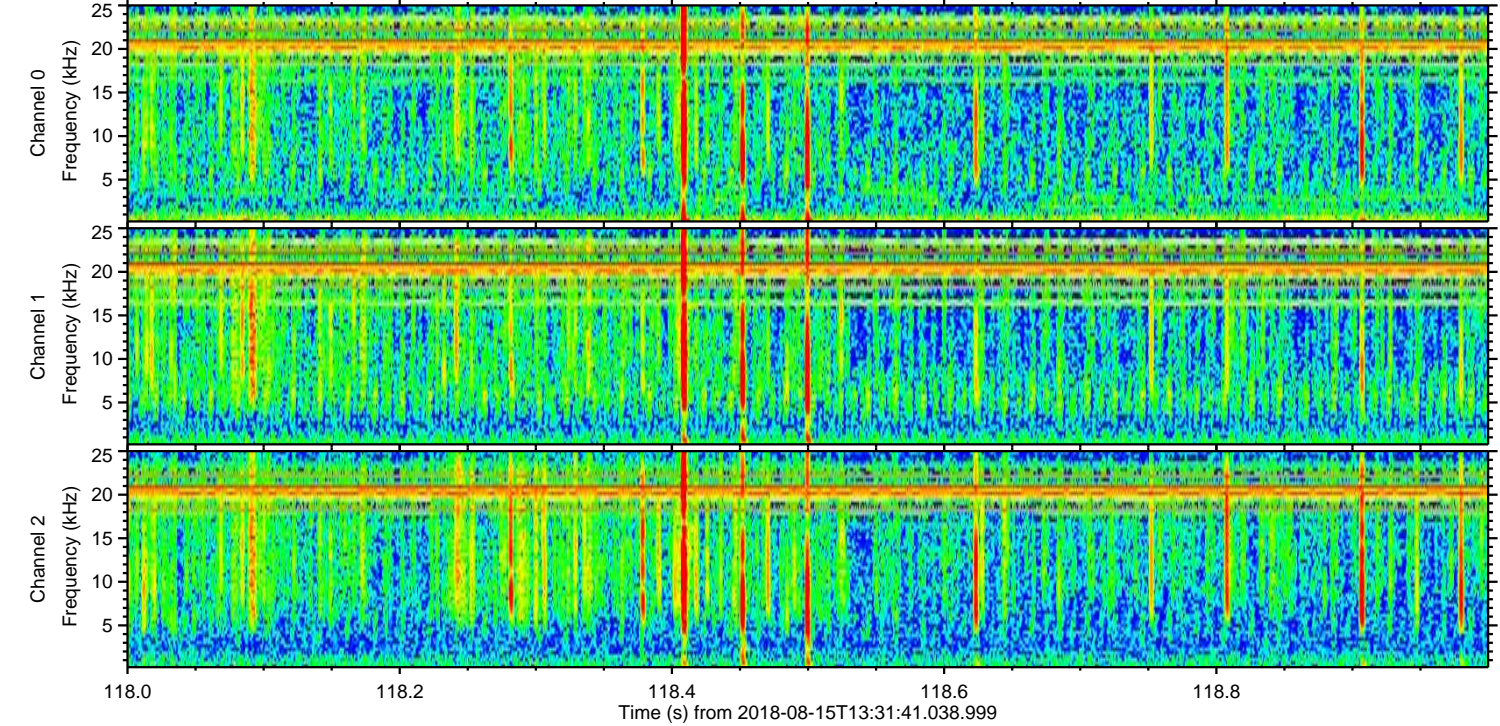
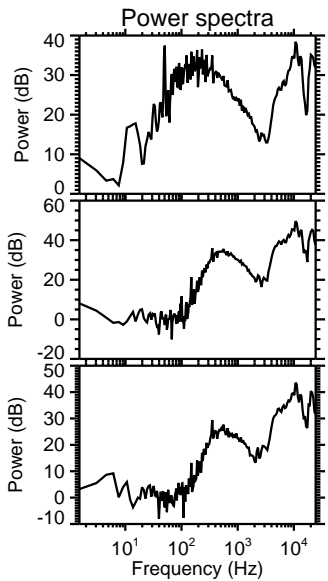
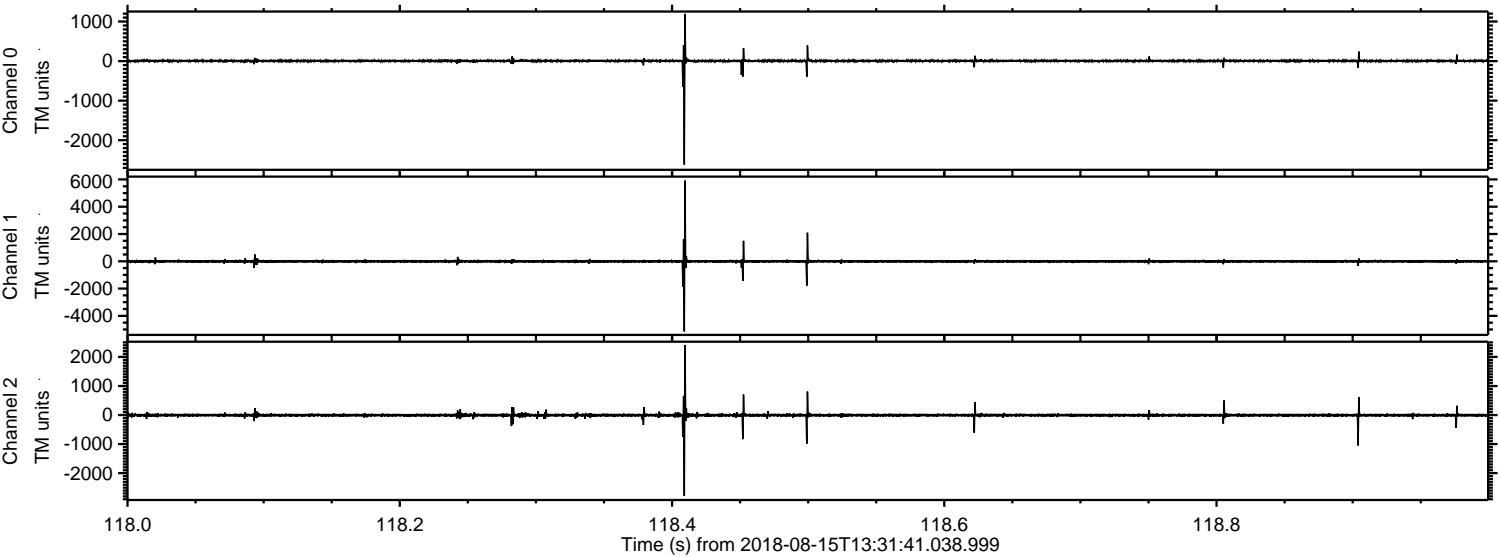

ELMAVAN 3D WAVEFORMS (Measured data sampled at 50 kHz) 51000 packets of 144 samples from 2018-08-15T13:31:41.038.999. Part 130/147

Processed Wed Aug 15 15:39:31 2018 by ELM ver.2012-10-06 from 001__elm20180815_133140__dat00.bin

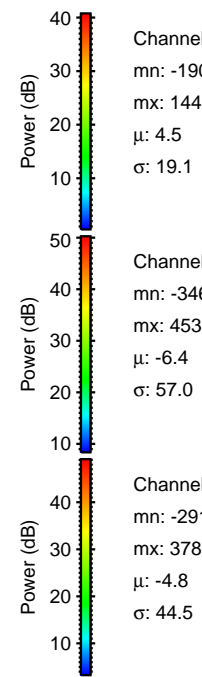
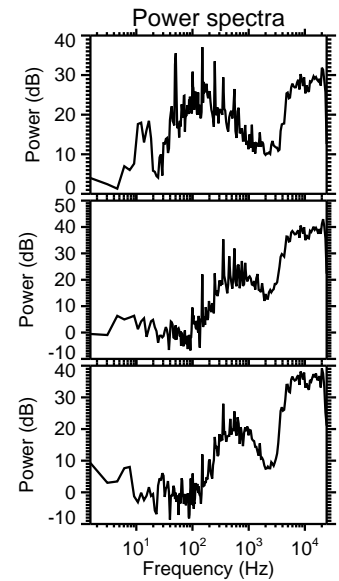
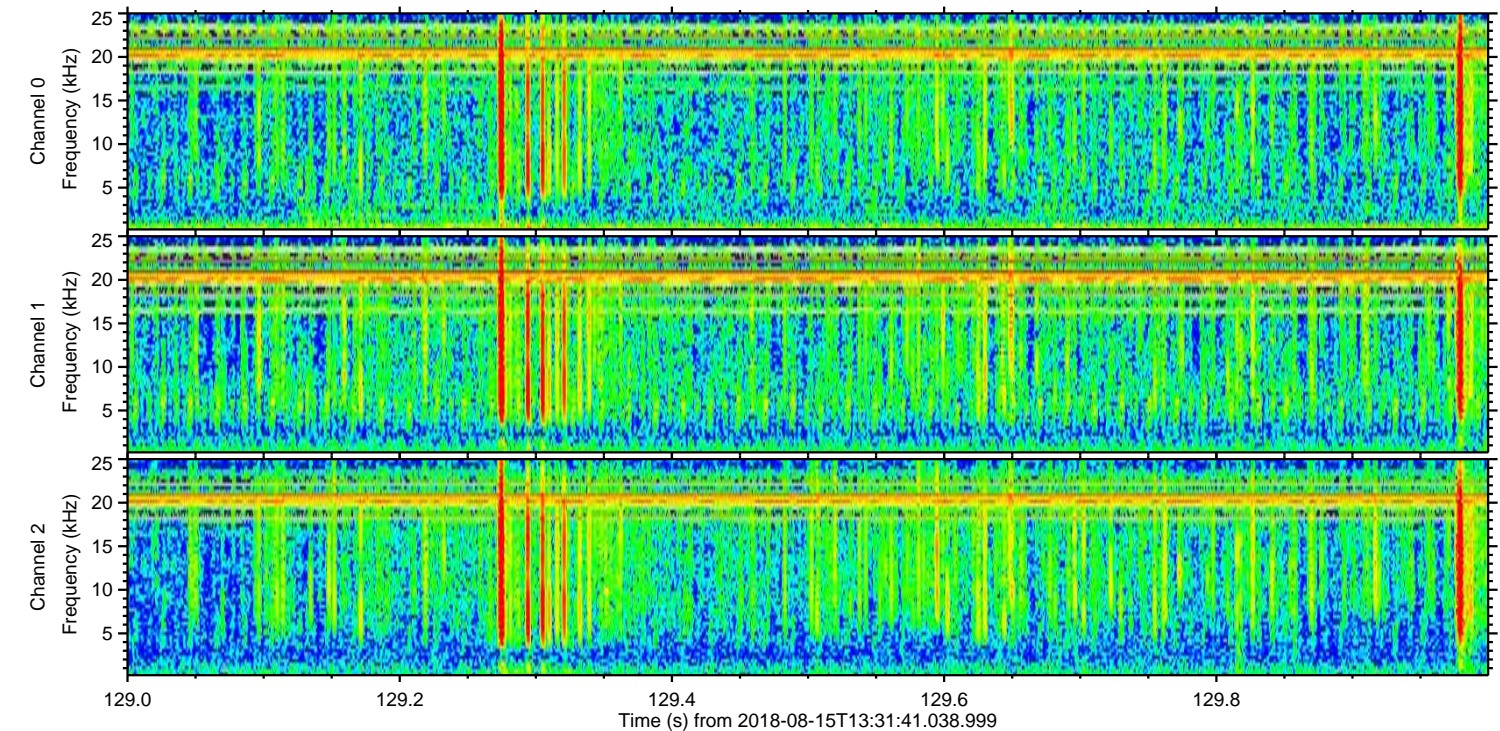
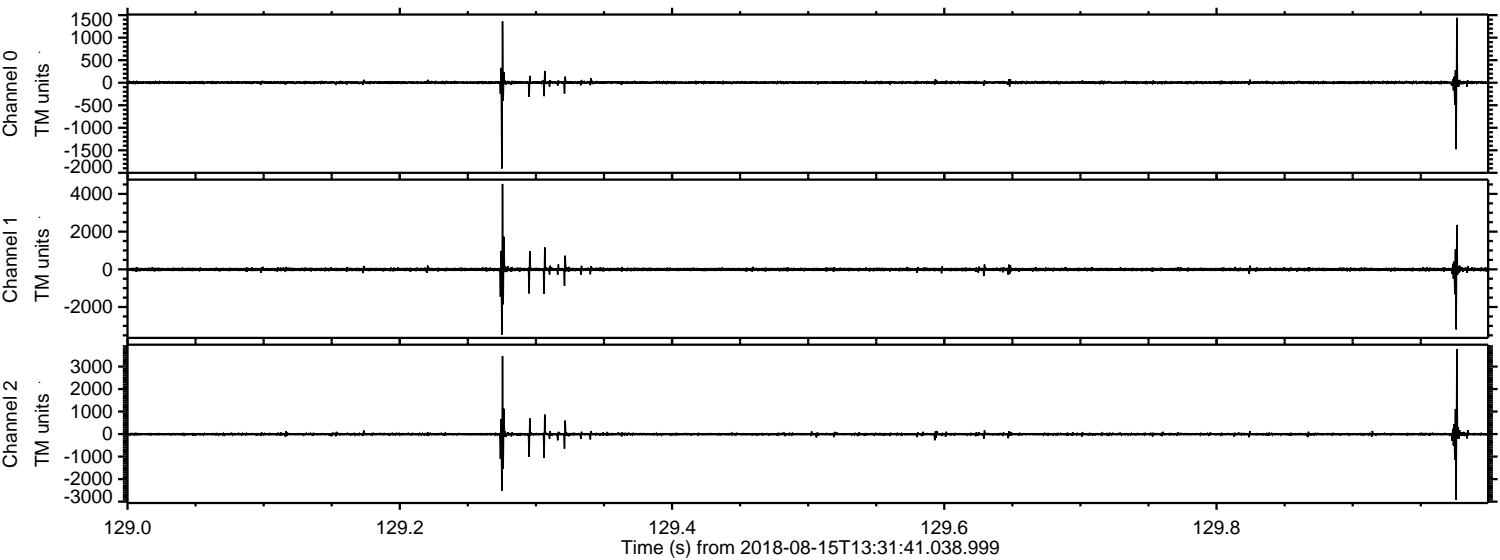

Processed Wed Aug 15 15:39:32 2018 by ELM ver.2012-10-06 from 001__elm20180815_133140__dat00.bin

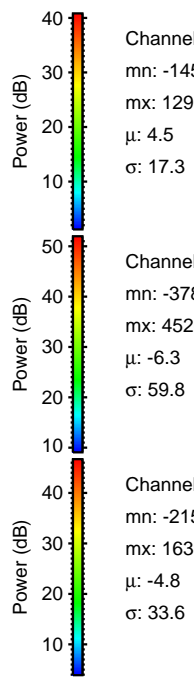
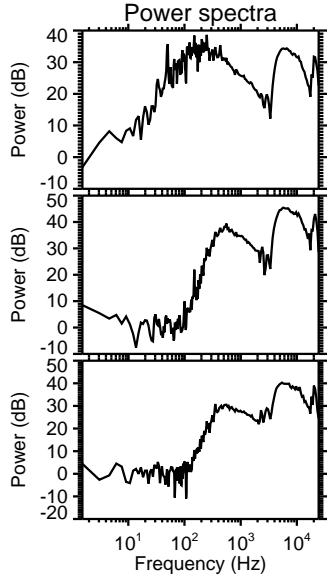
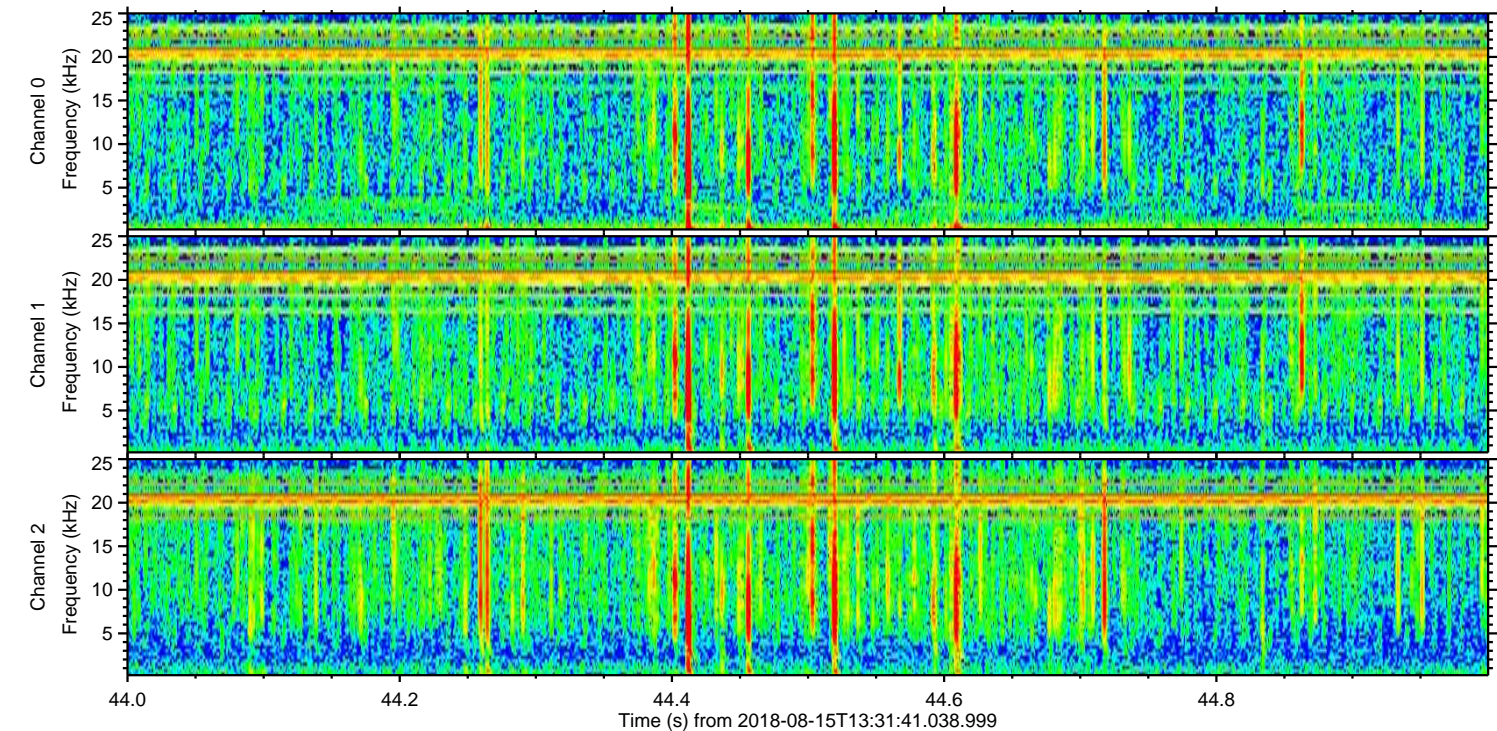
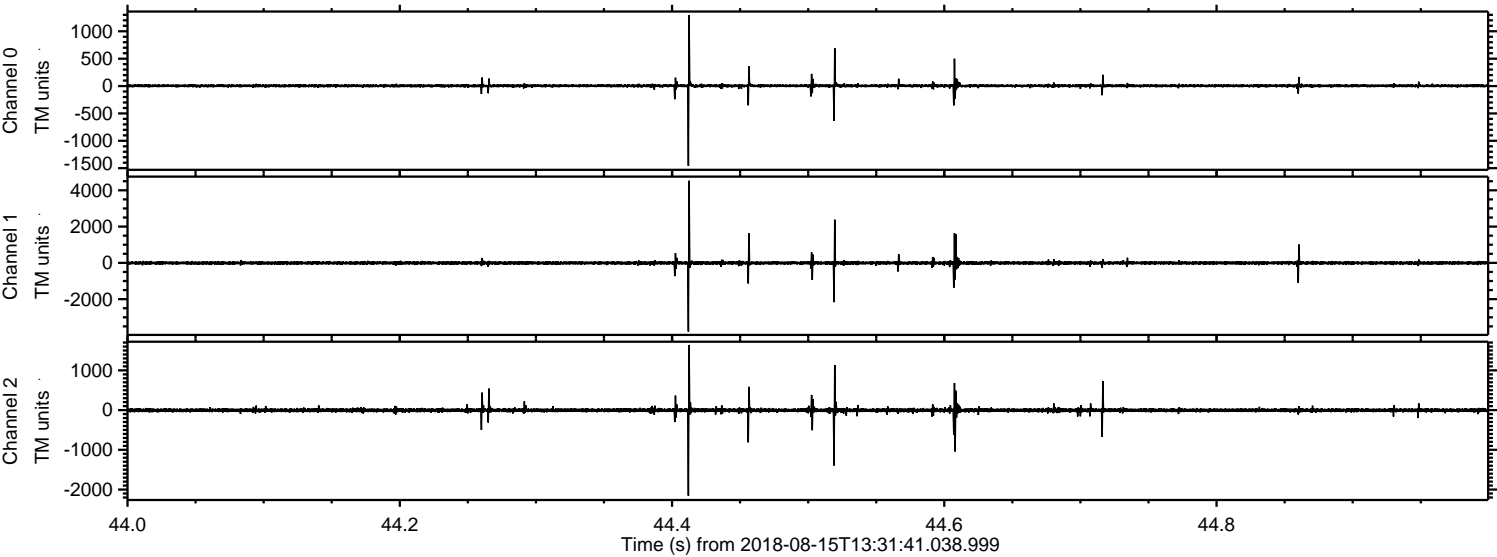

Processed Wed Aug 15 15:39:33 2018 by ELM ver.2012-10-06 from 001__elm20180815_133140__dat00.bin

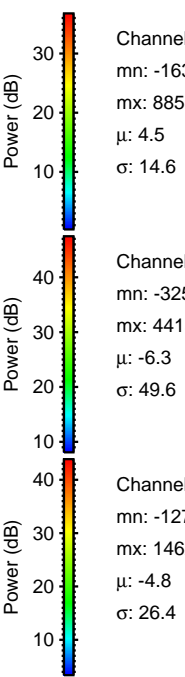
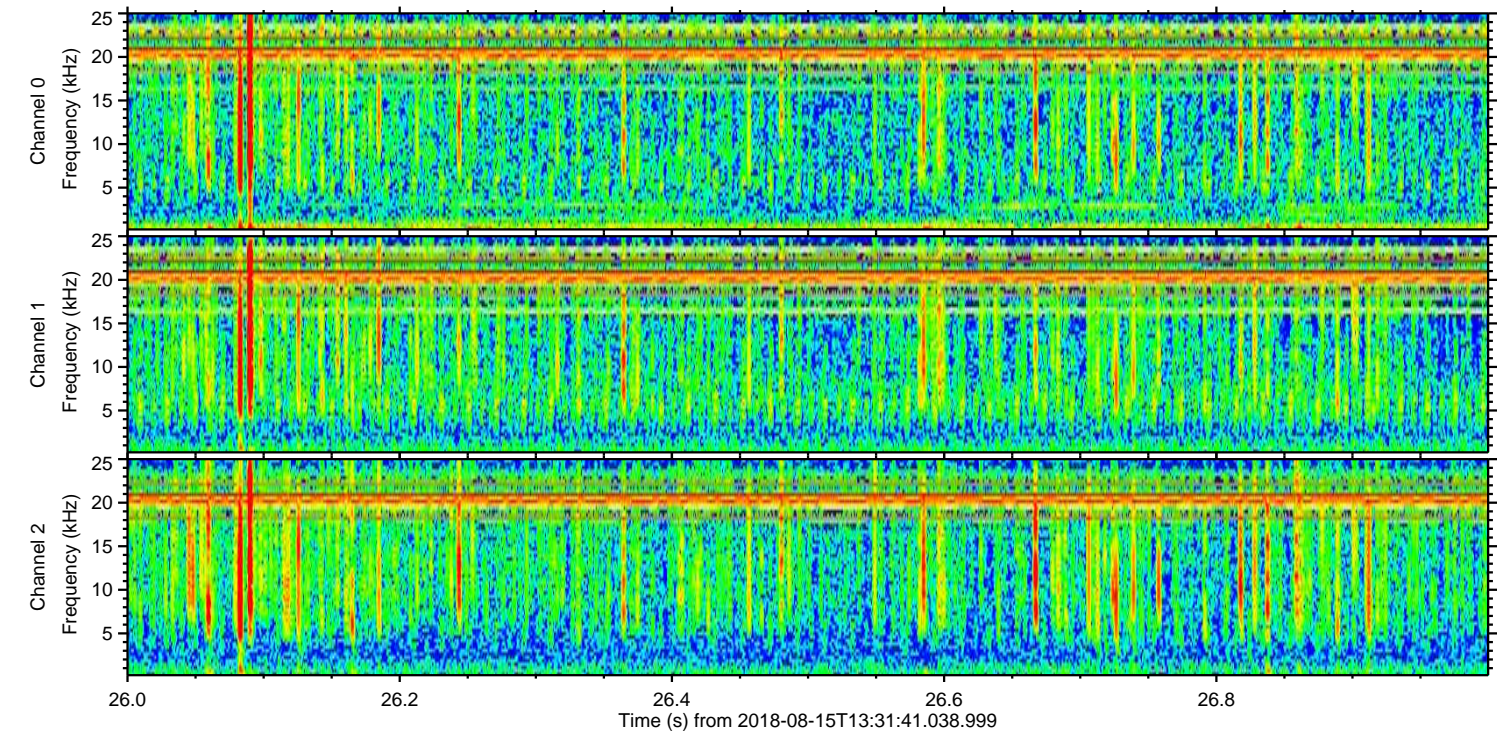
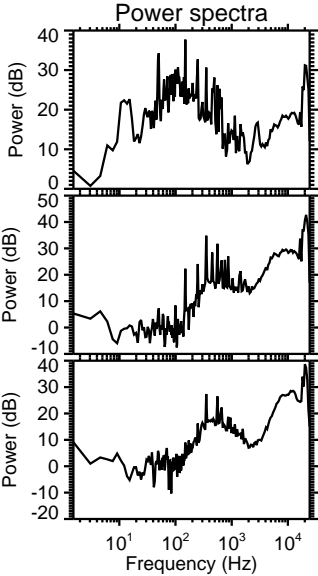
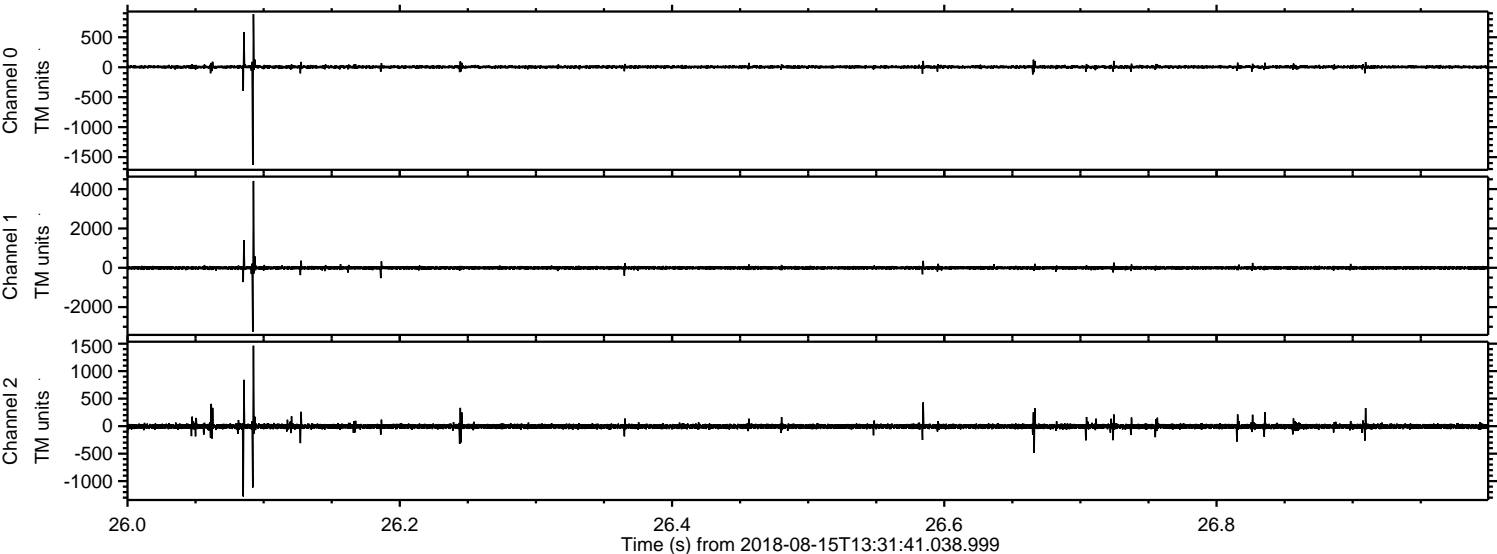

ELMAVAN 3D WAVEFORMS (Measured data sampled at 50 kHz) 51000 packets of 144 samples from 2018-08-15T13:31:41.038.999. Part 138/147

Processed Wed Aug 15 15:39:34 2018 by ELM ver.2012-10-06 from 001__elm20180815_133140__dat00.bin

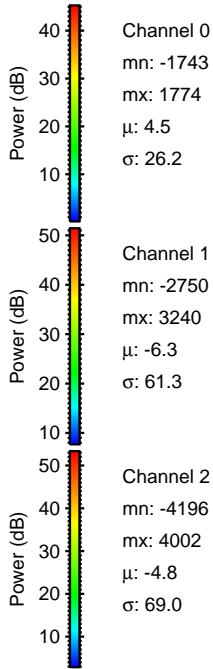
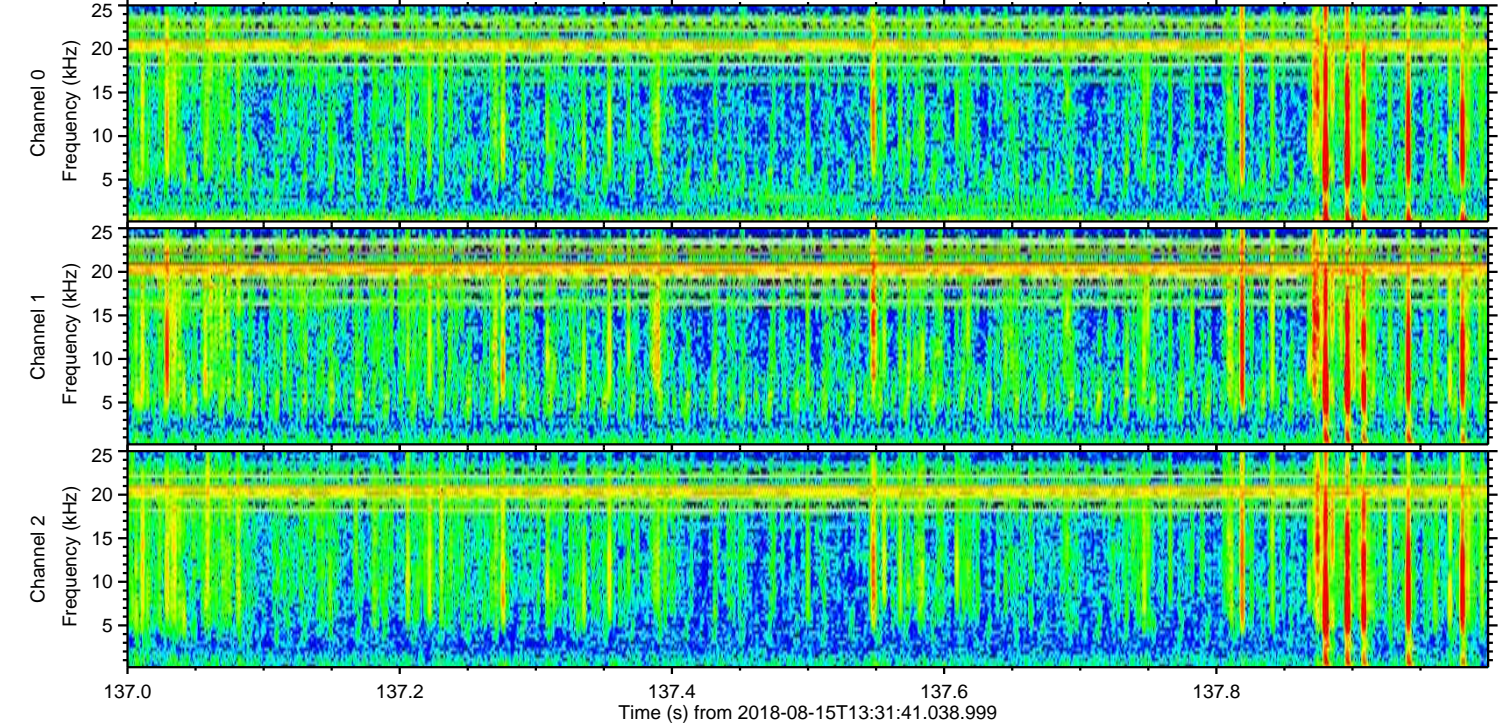
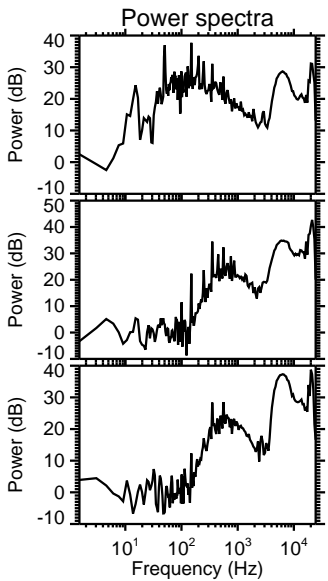
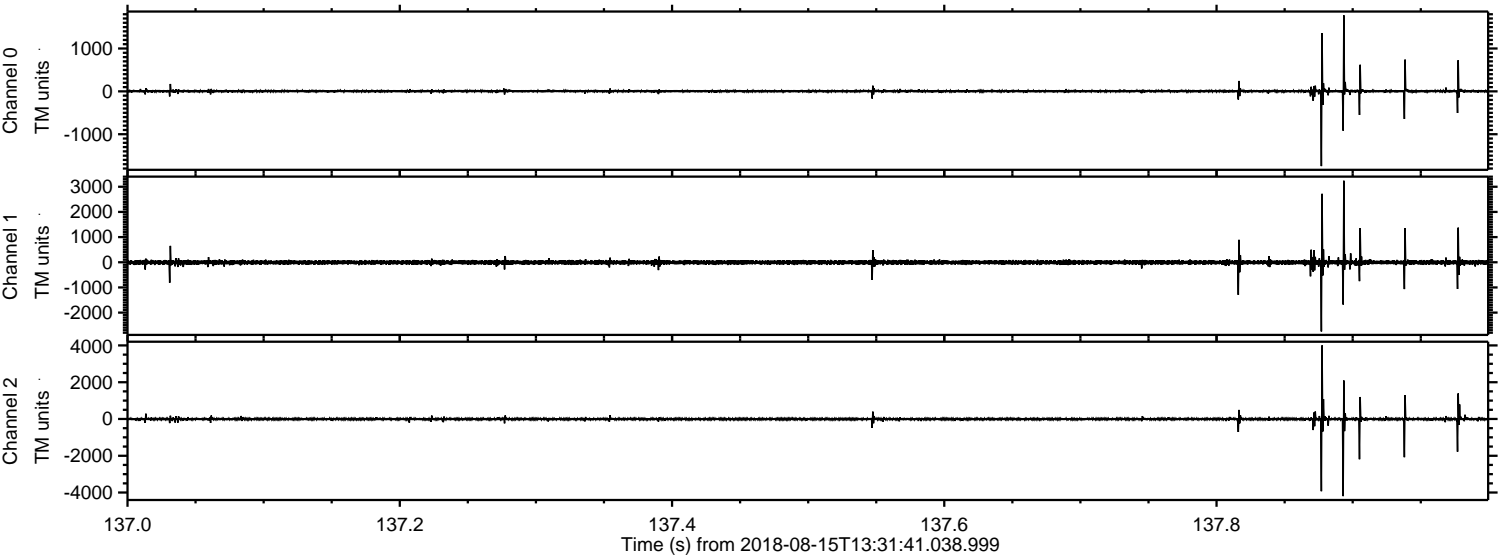

Processed Wed Aug 15 15:39:34 2018 by ELM ver.2012-10-06 from 001__elm20180815_133140__dat00.bin

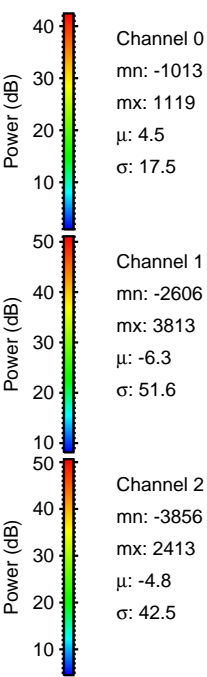
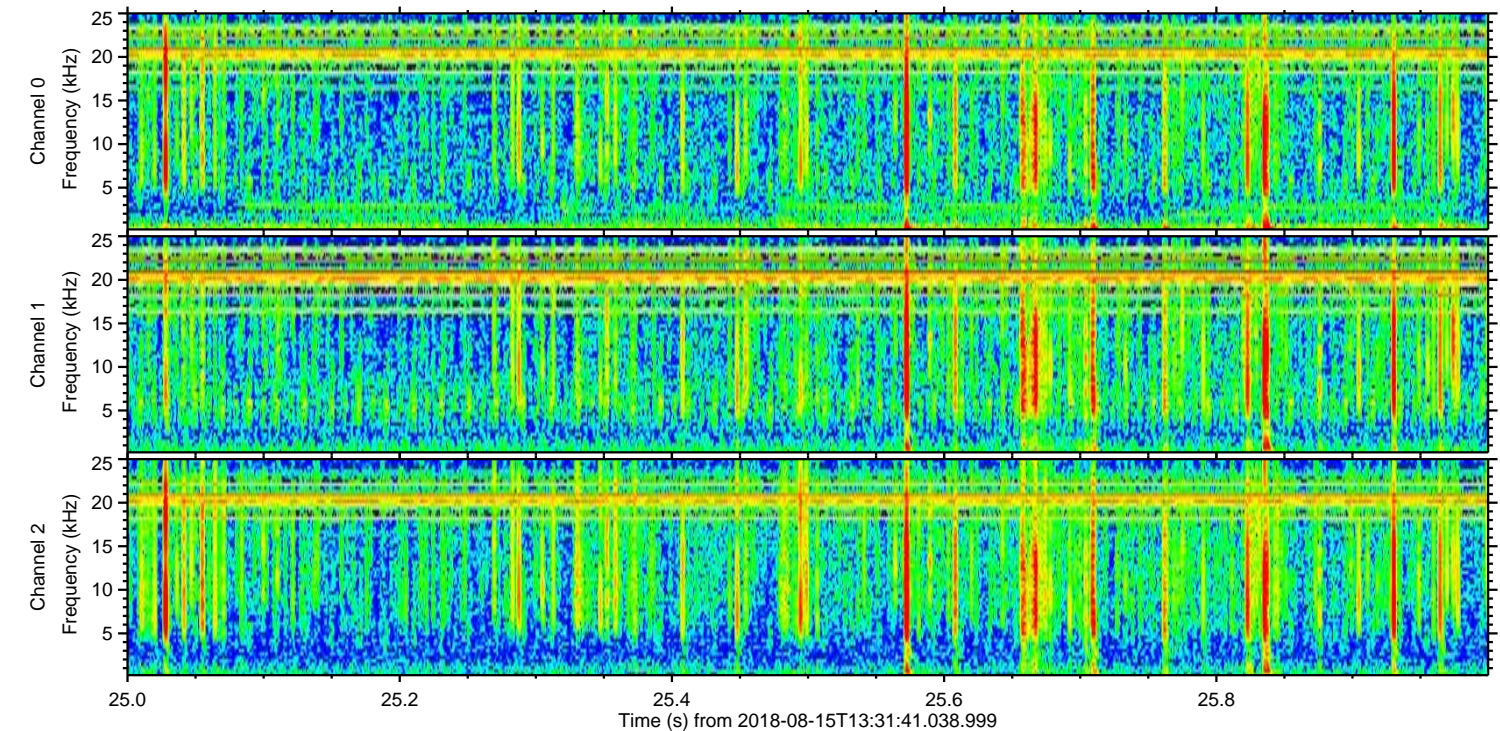
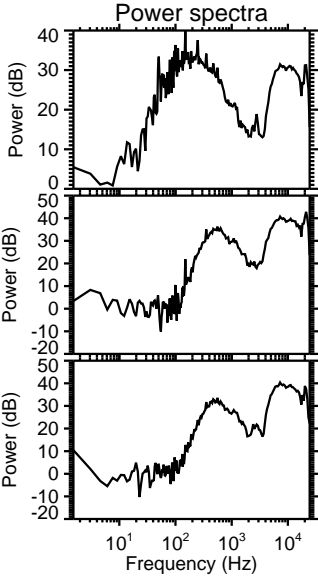
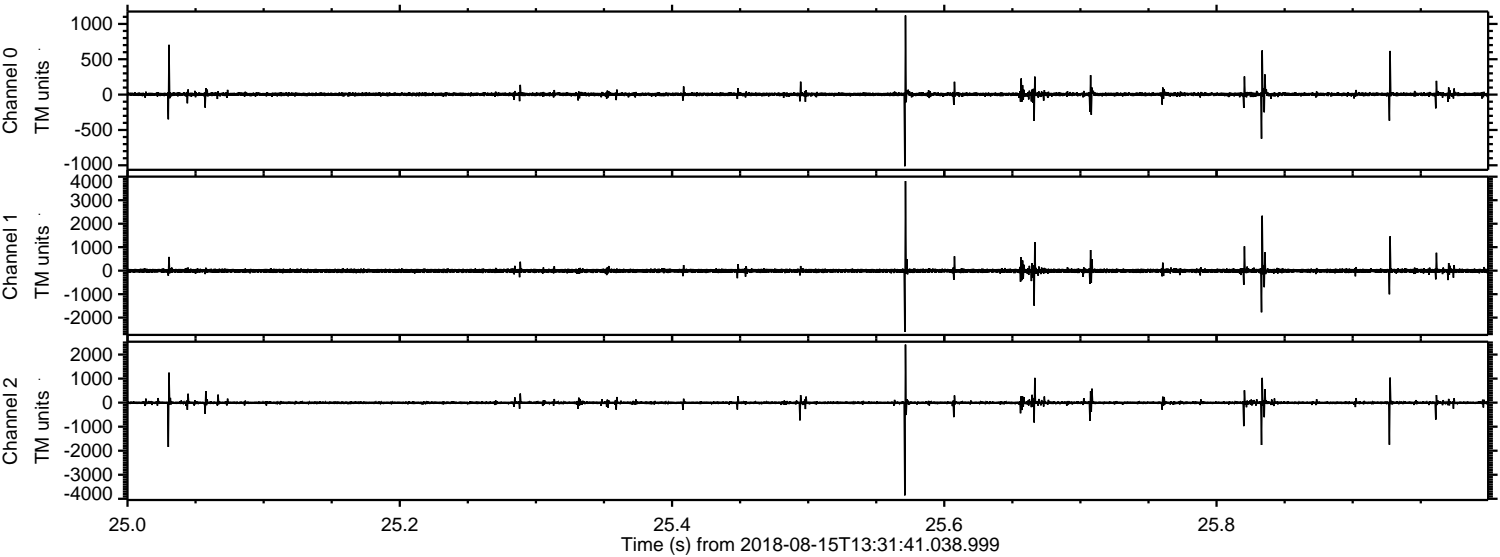

Processed Wed Aug 15 15:39:35 2018 by ELM ver.2012-10-06 from 001__elm20180815_133140__dat00.bin

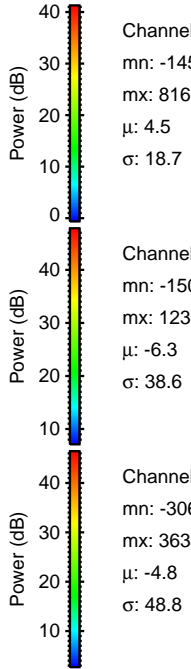
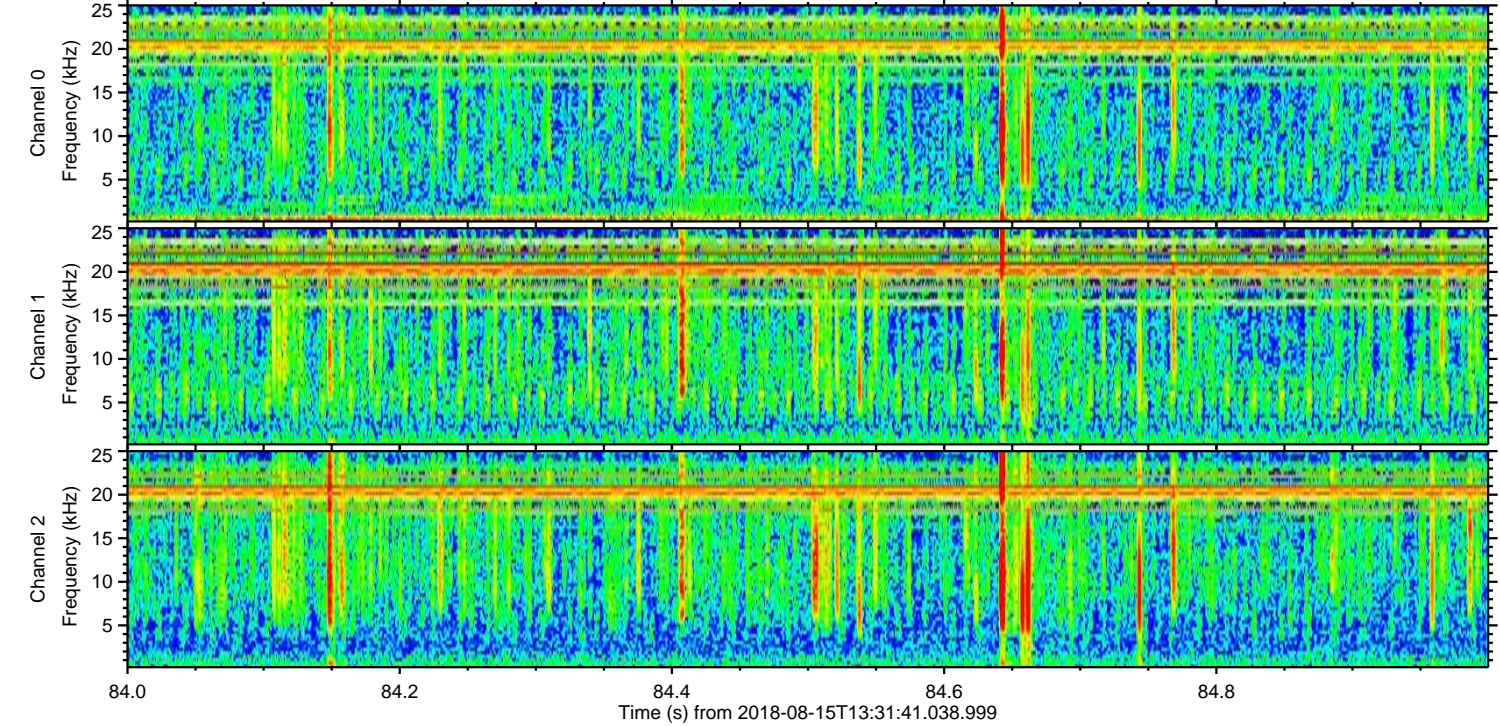
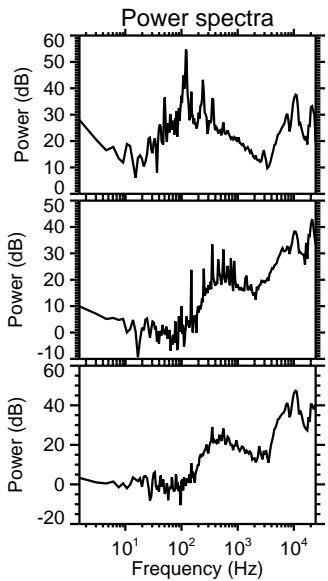
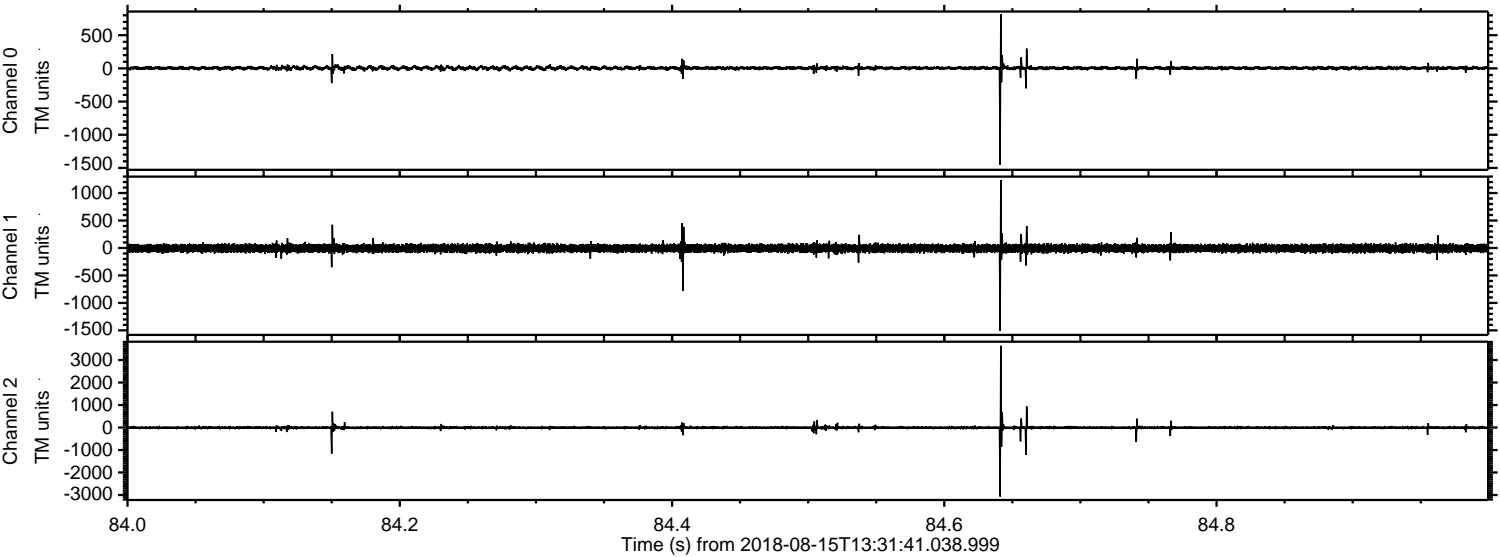

Processed Wed Aug 15 15:39:36 2018 by ELM ver.2012-10-06 from 001__elm20180815_133140__dat00.bin

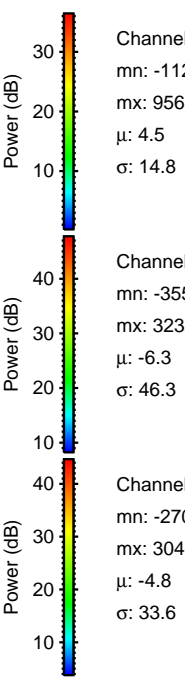
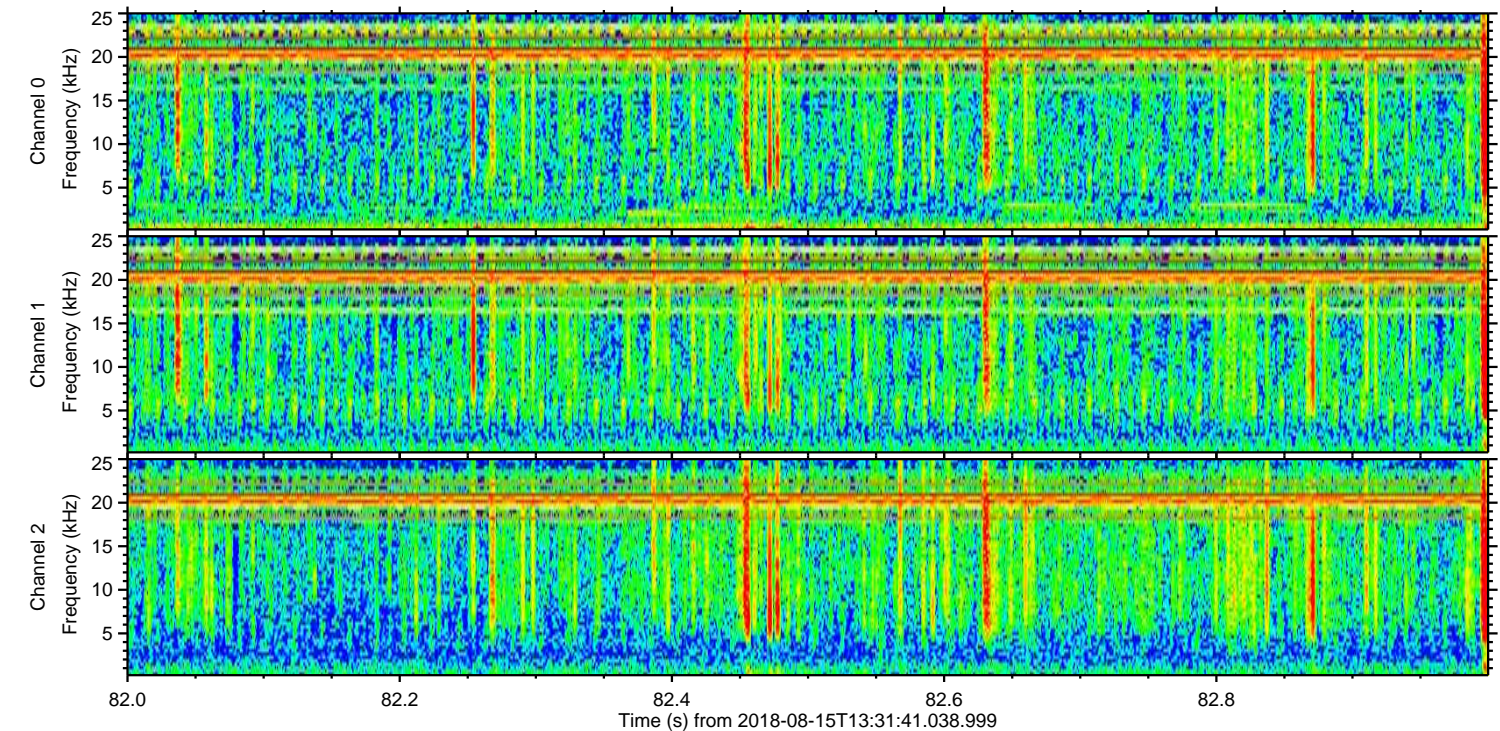
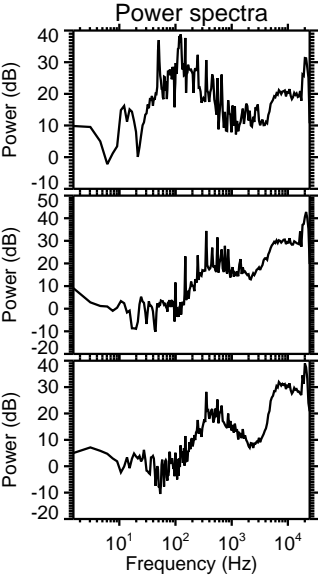
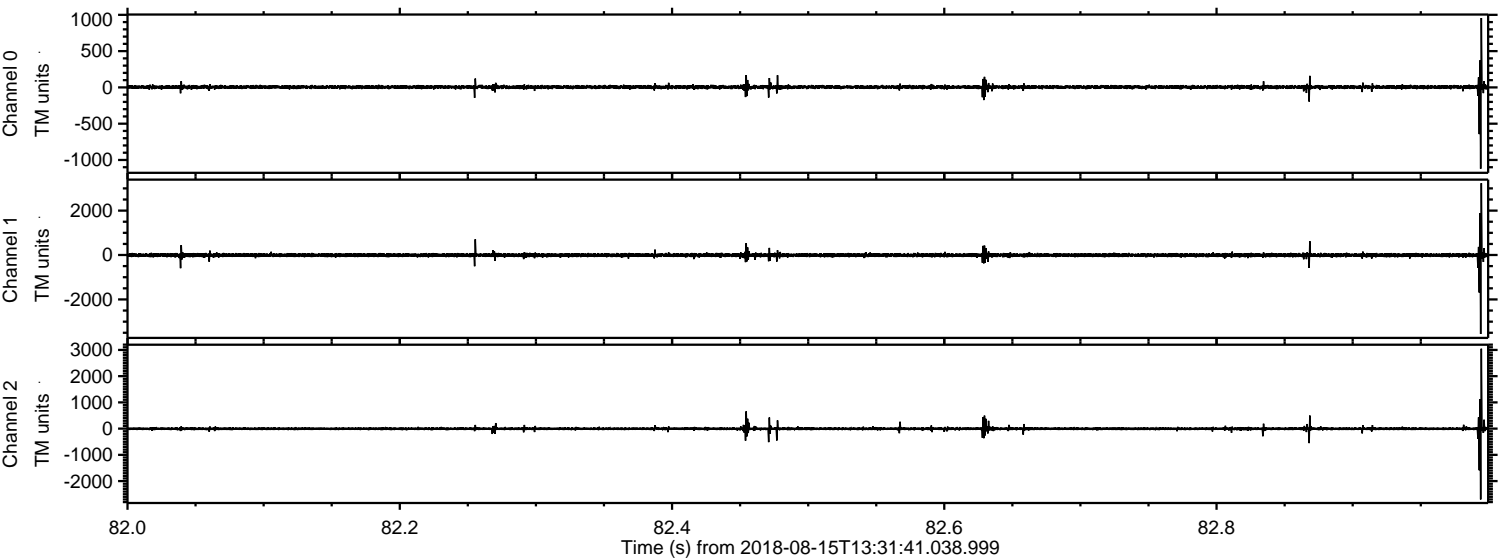

Channel 0
mn: -1121
mx: 956
 μ : 4.5
 σ : 14.8

Channel 1
mn: -3553
mx: 3232
 μ : -6.3
 σ : 46.3

Channel 2
mn: -2700
mx: 3046
 μ : -4.8
 σ : 33.6

Processed Wed Aug 15 15:39:37 2018 by ELM ver.2012-10-06 from 001__elm20180815_133140__dat00.bin

