

ELMAVAN 3D WAVEFORMS (Measured data sampled at 50 kHz) 51000 packets of 144 samples from 2018-08-15T10:46:34.637.999.

Processed Wed Aug 15 12:54:25 2018 by ELM ver.2012-10-06 from 001__elm20180815_104633__dat00.bin

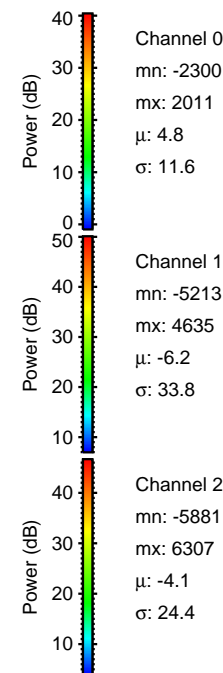

Processed Wed Aug 15 12:54:32 2018 by ELM ver.2012-10-06 from 001__elm20180815_104633__dat00.bin

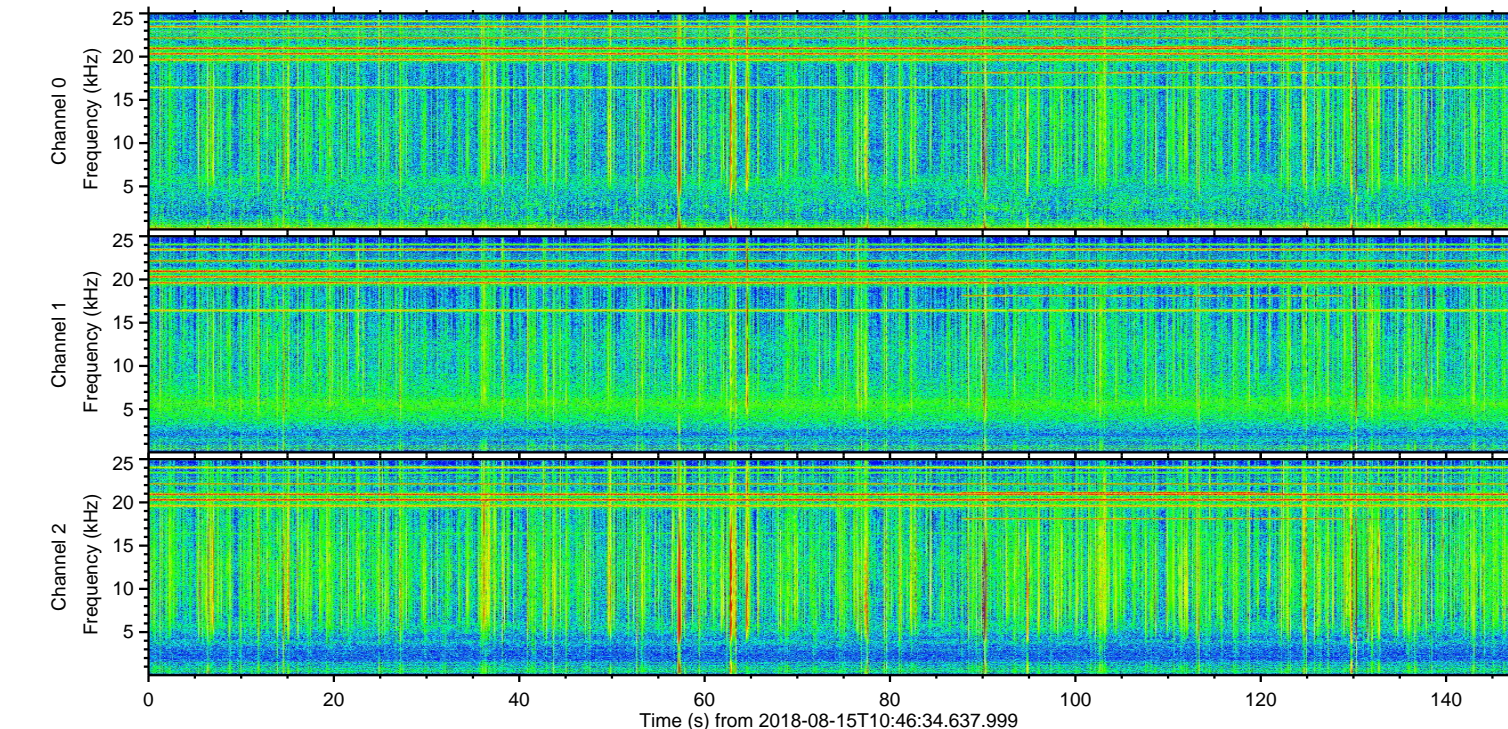
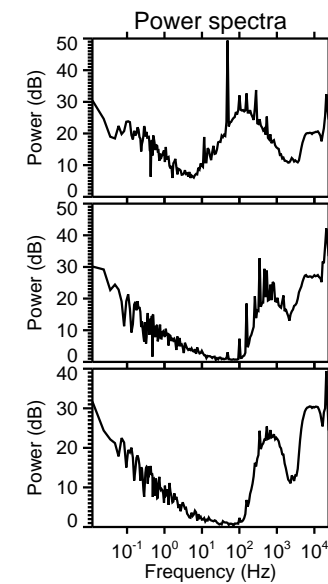
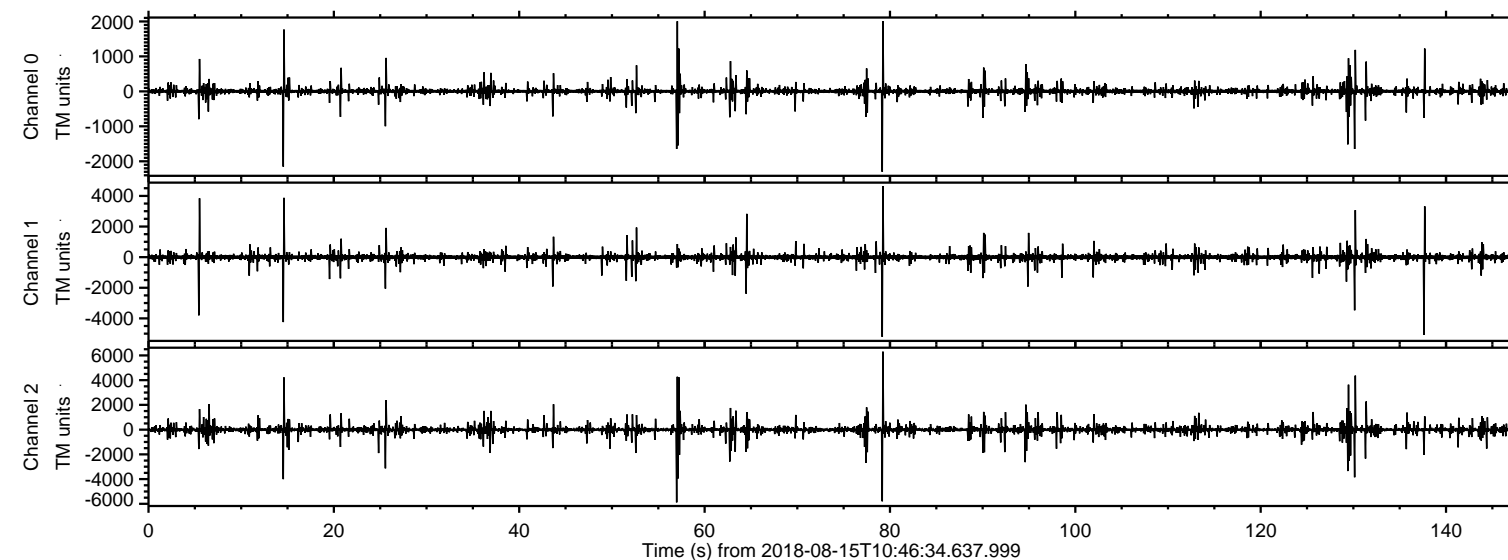
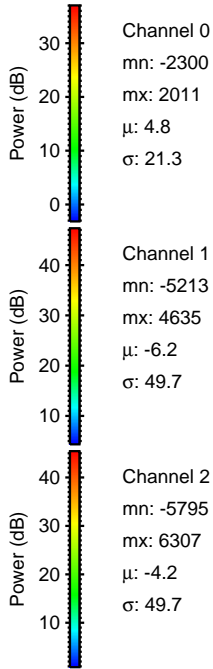
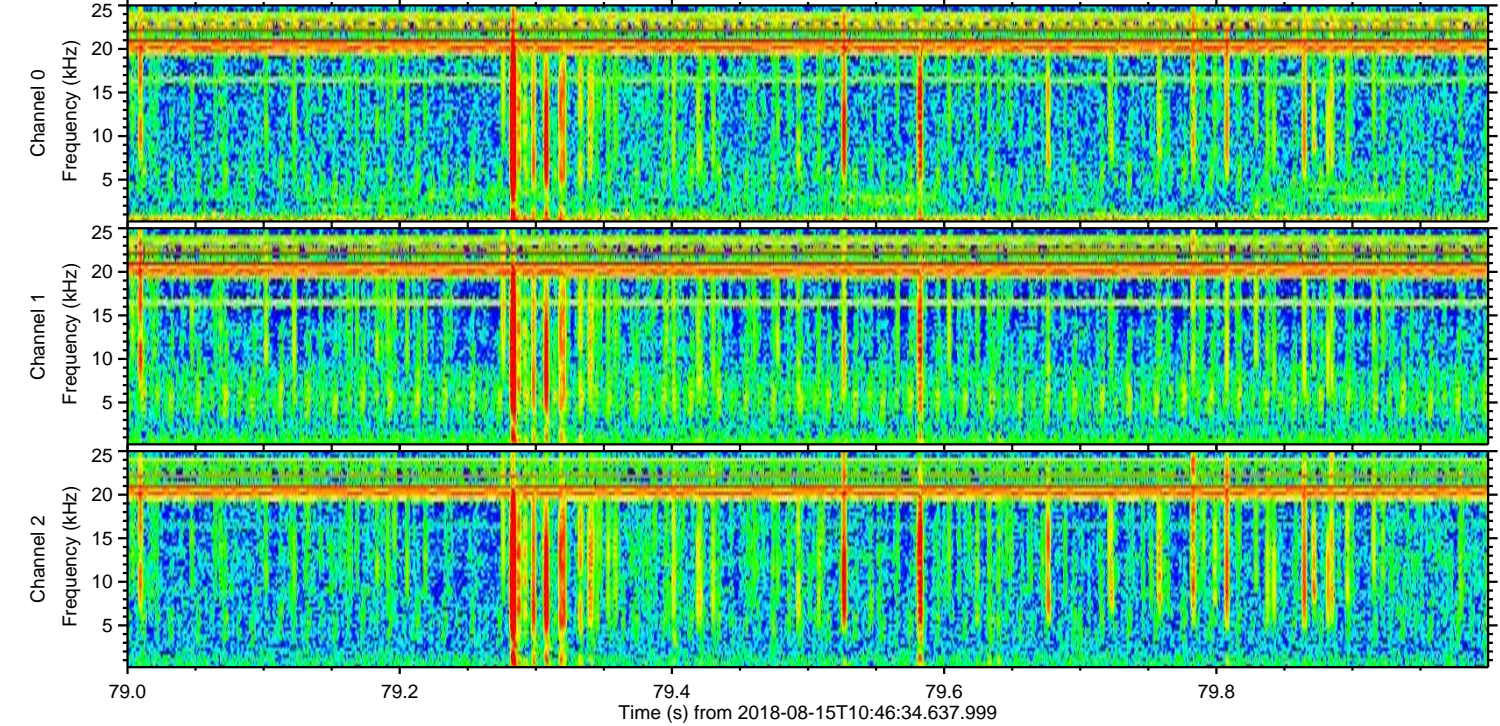
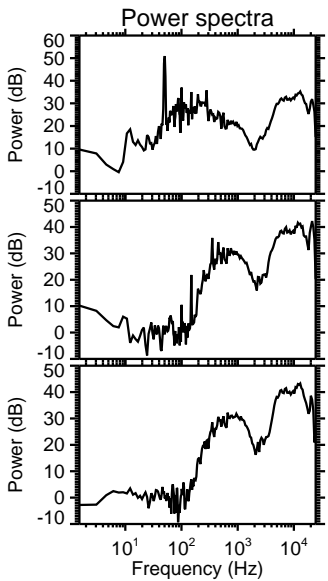
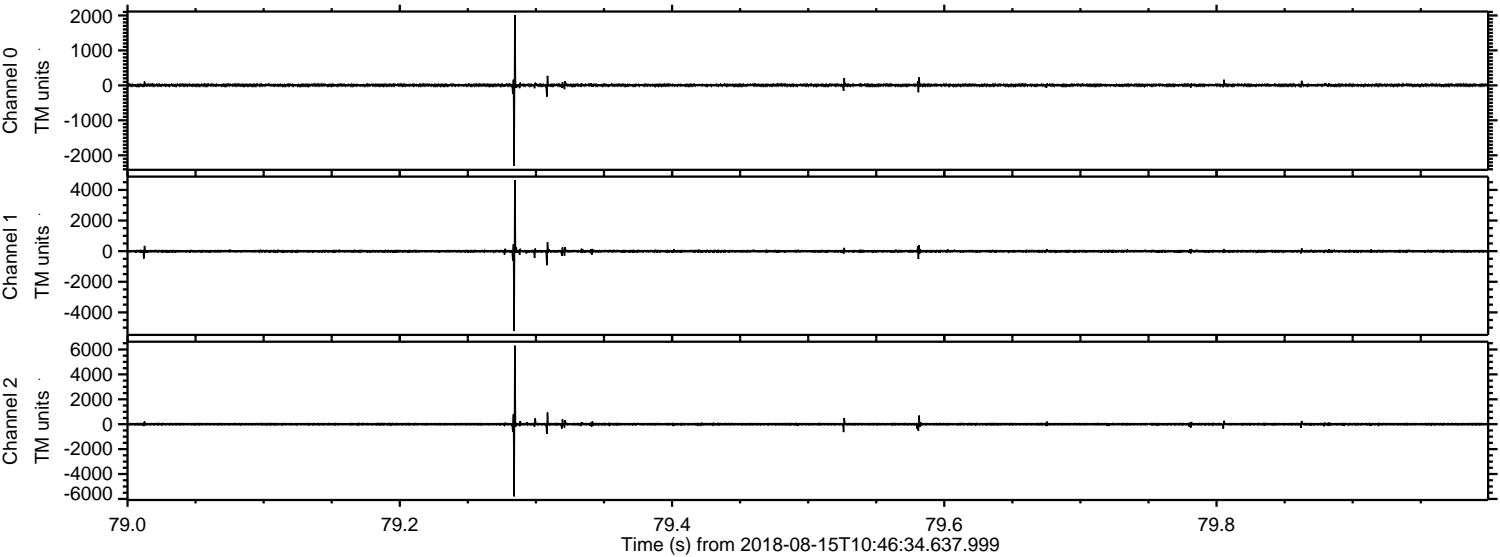

Processed Wed Aug 15 12:54:33 2018 by ELM ver.2012-10-06 from 001__elm20180815_104633__dat00.bin

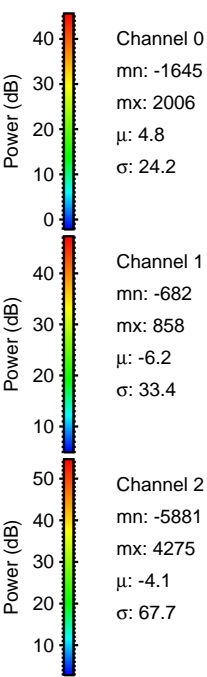
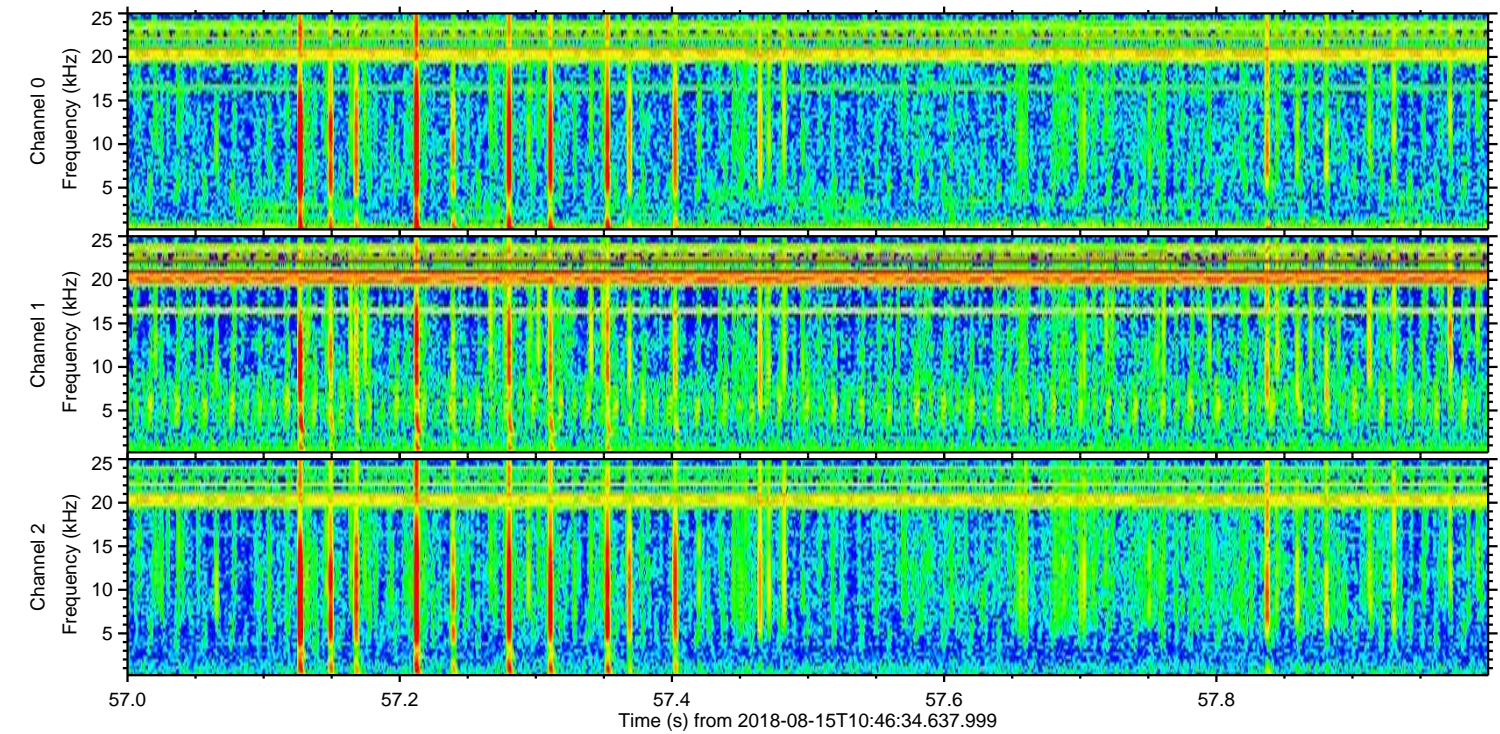
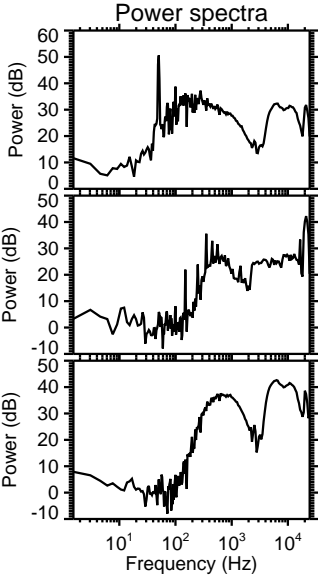
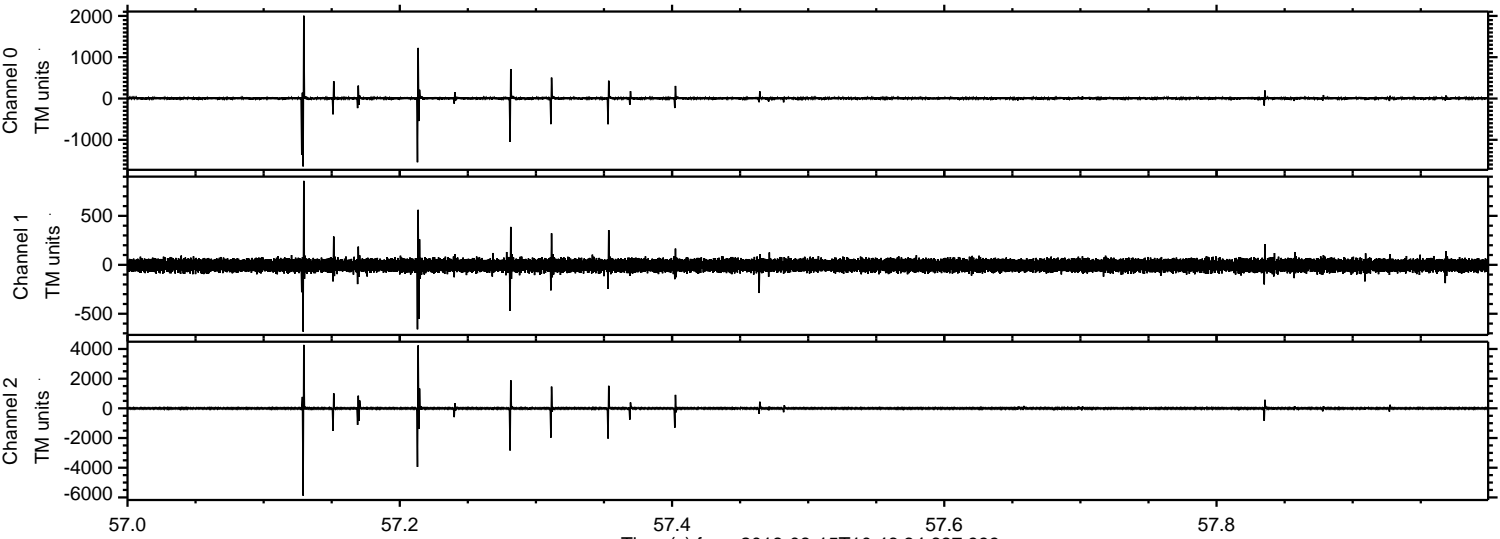

ELMAVAN 3D WAVEFORMS (Measured data sampled at 50 kHz) 51000 packets of 144 samples from 2018-08-15T10:46:34.637.999. Part 138/147

Processed Wed Aug 15 12:54:34 2018 by ELM ver.2012-10-06 from 001__elm20180815_104633__dat00.bin

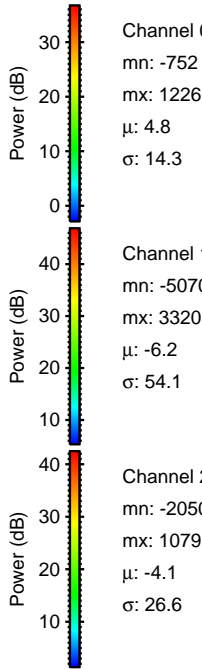
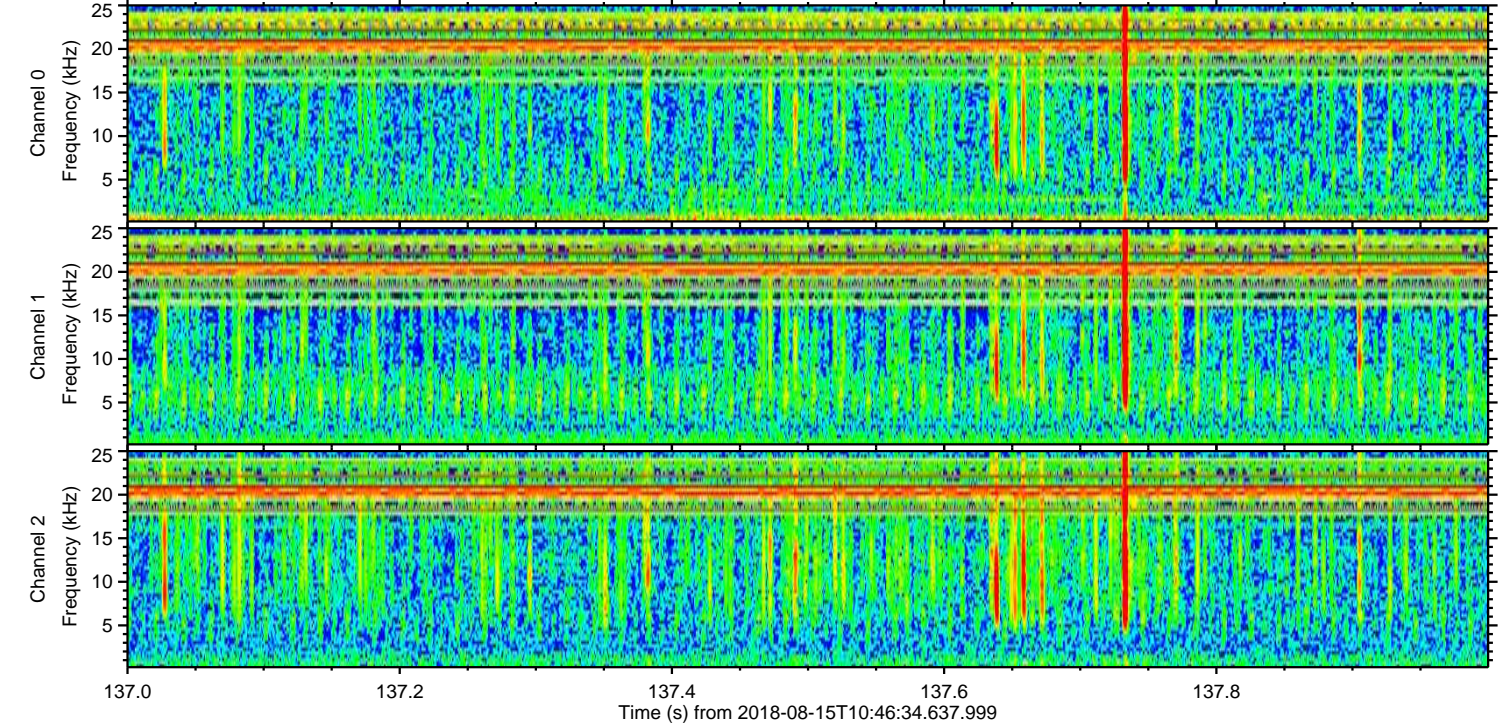
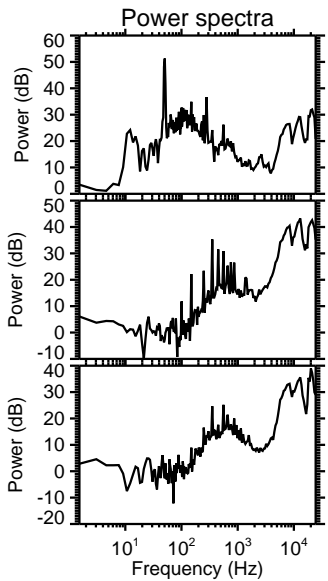
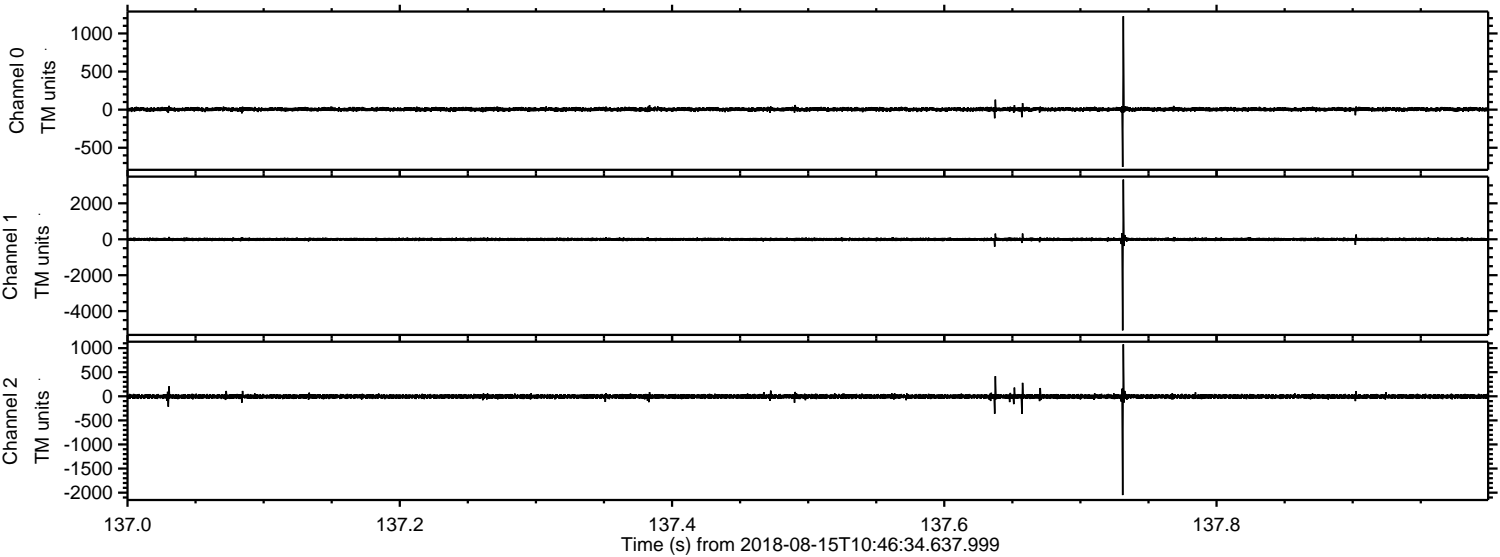

ELMAVAN 3D WAVEFORMS (Measured data sampled at 50 kHz) 51000 packets of 144 samples from 2018-08-15T10:46:34.637.999. Part 131/147

Processed Wed Aug 15 12:54:35 2018 by ELM ver.2012-10-06 from 001__elm20180815_104633__dat00.bin

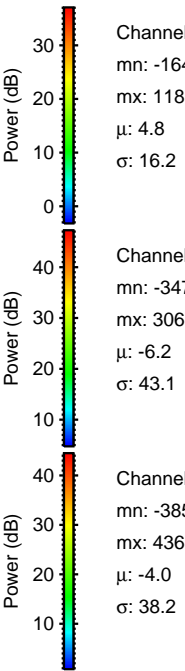
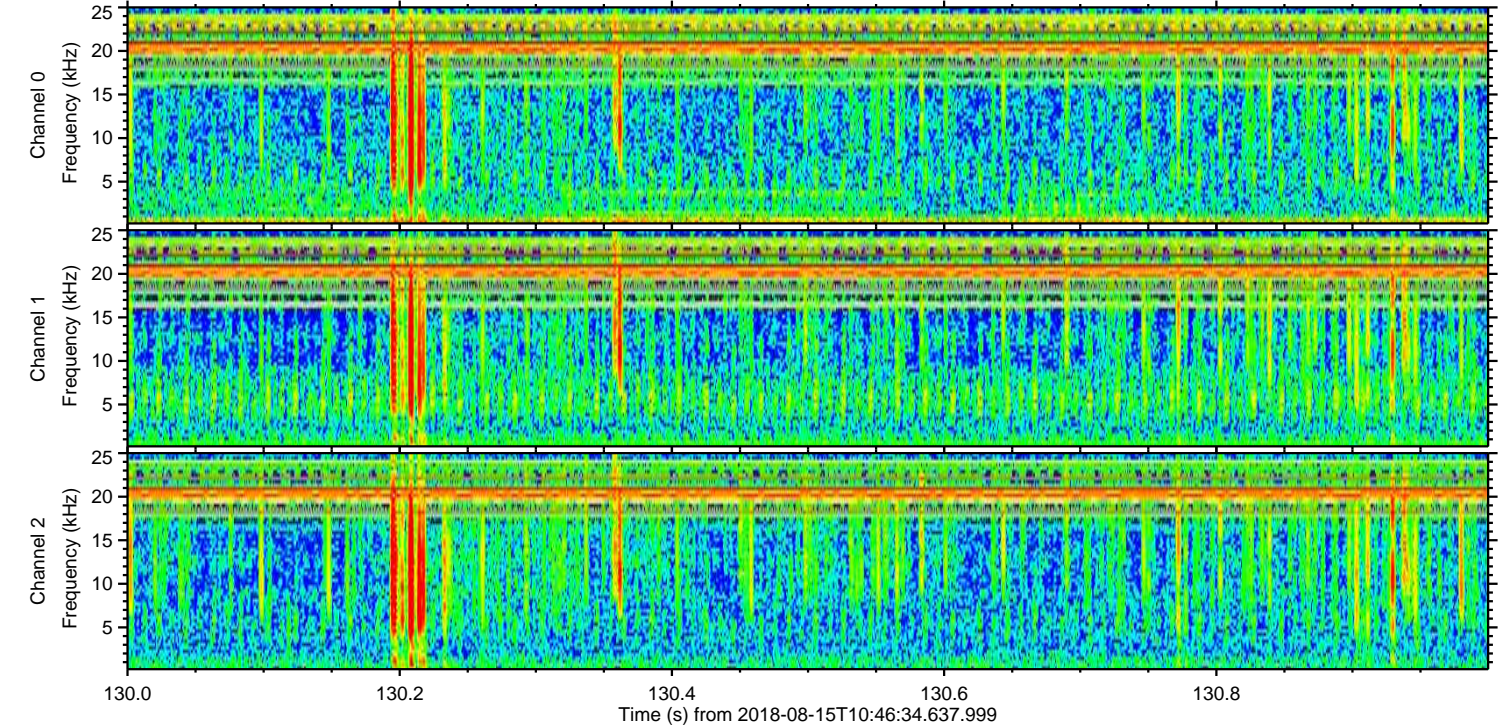
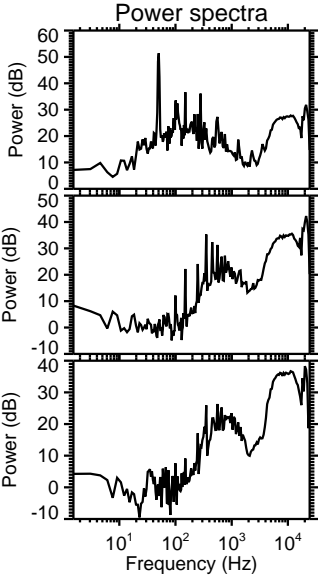
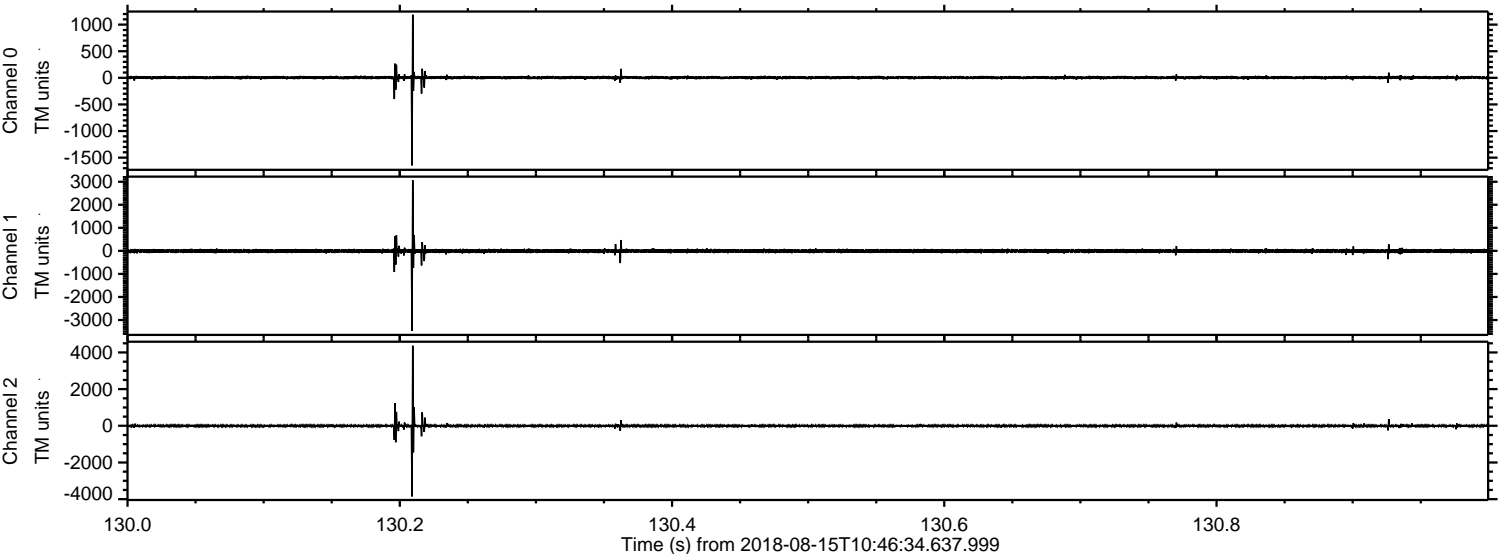

Processed Wed Aug 15 12:54:35 2018 by ELM ver.2012-10-06 from 001__elm20180815_104633__dat00.bin

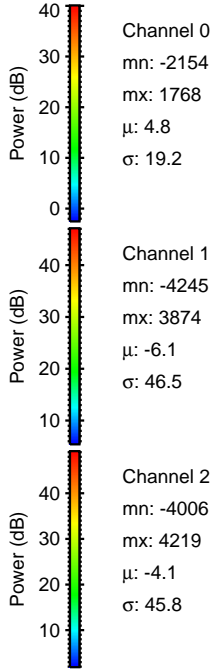
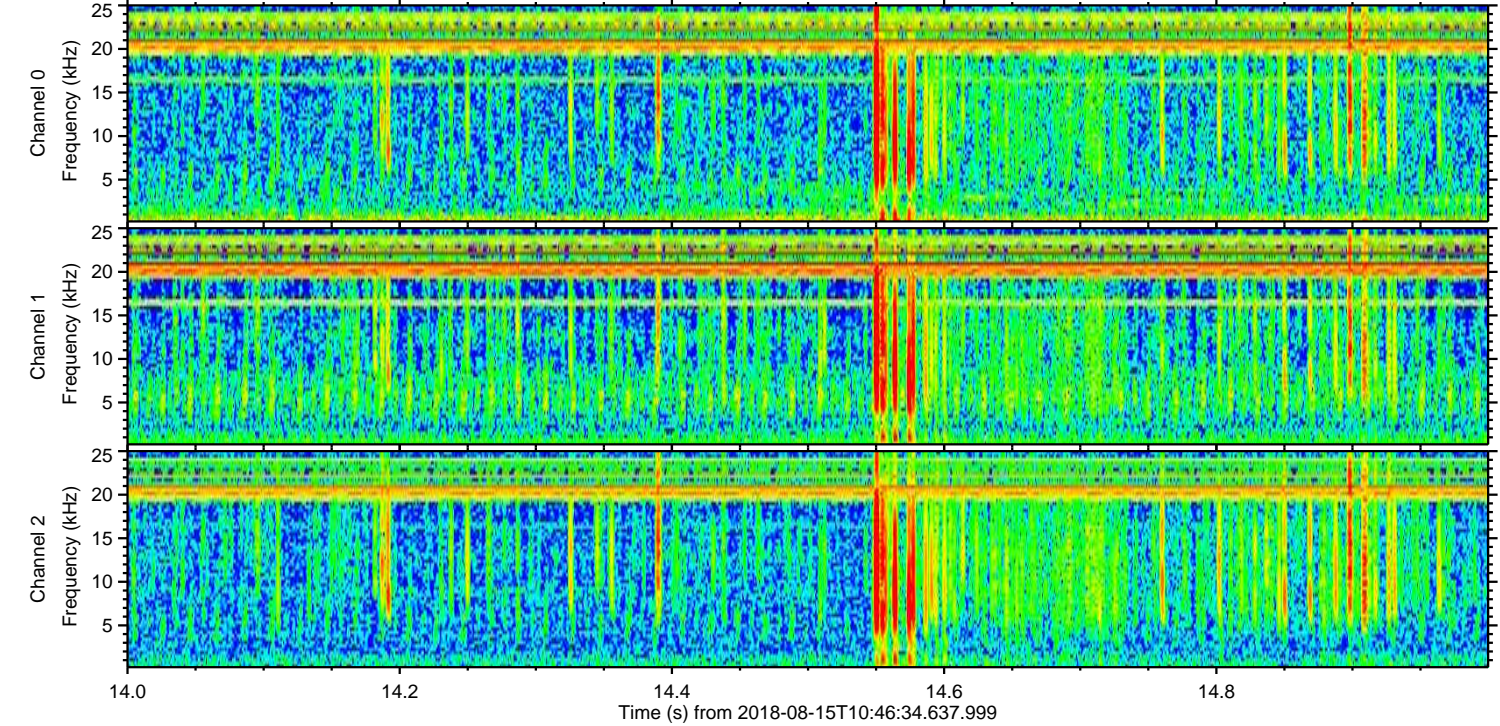
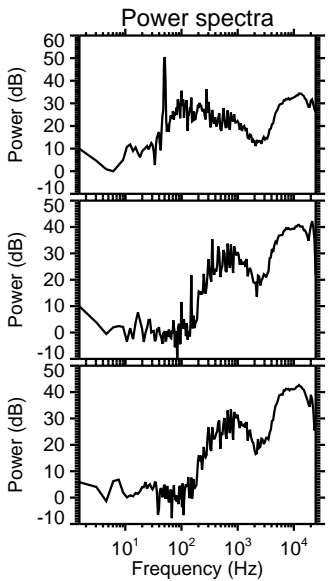
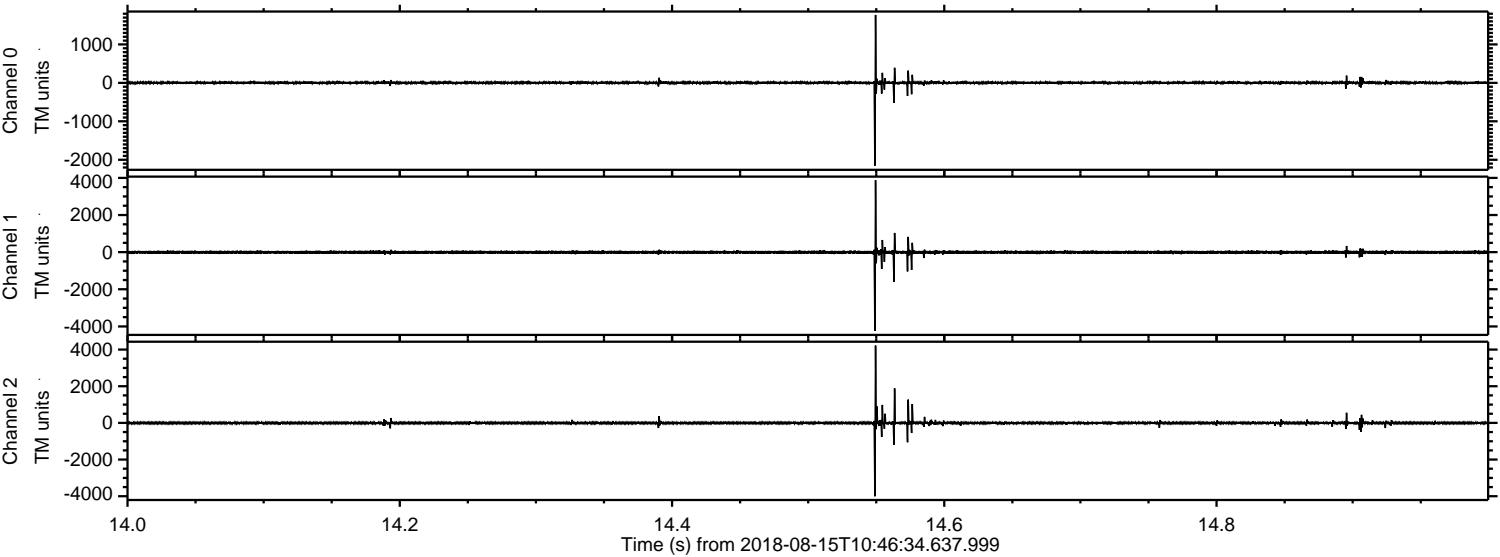

Processed Wed Aug 15 12:54:36 2018 by ELM ver.2012-10-06 from 001__elm20180815_104633__dat00.bin

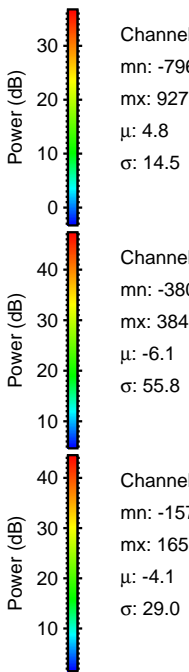
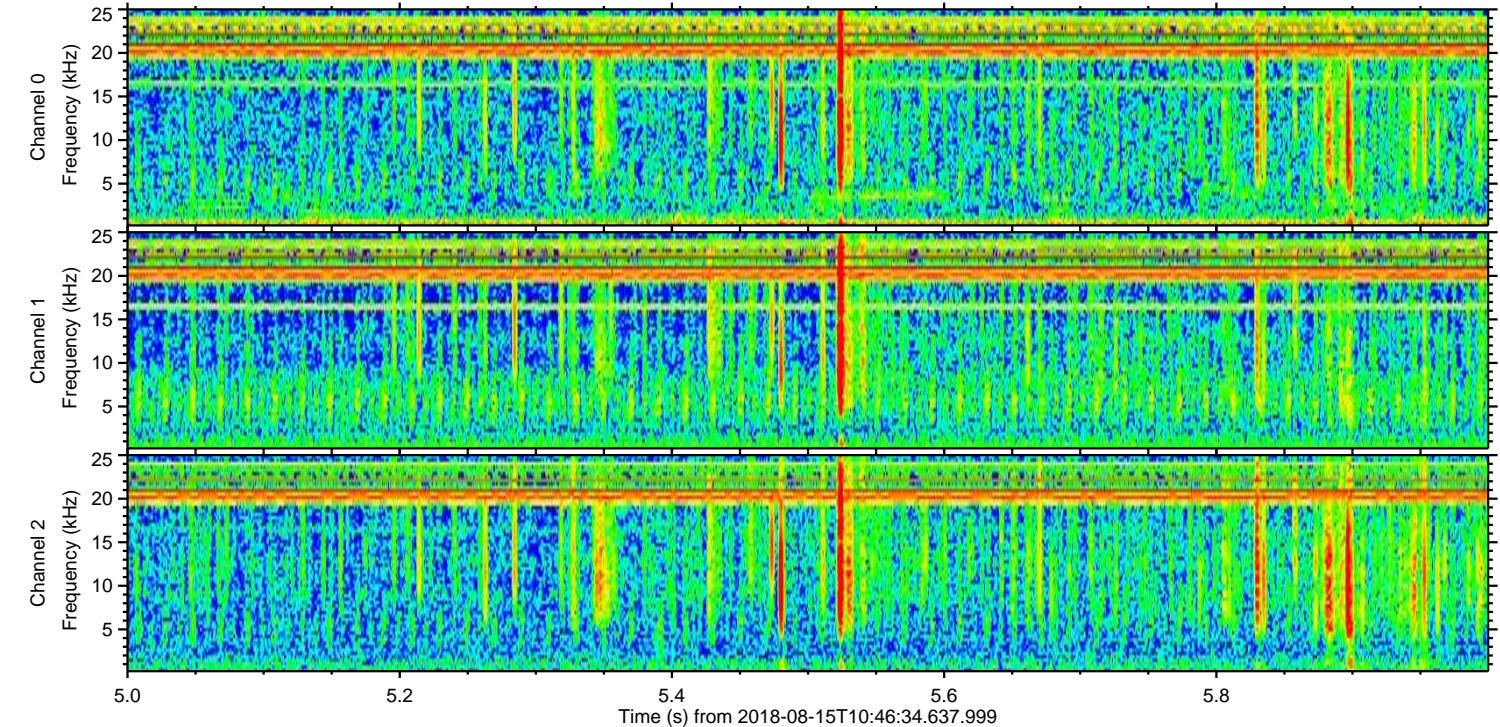
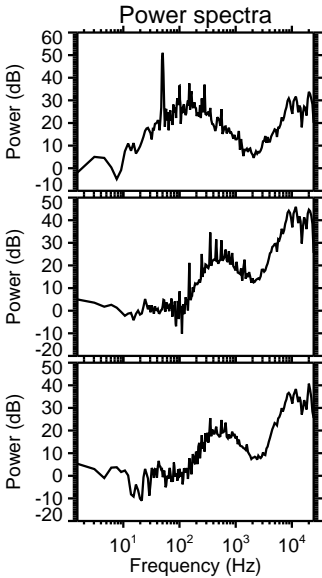
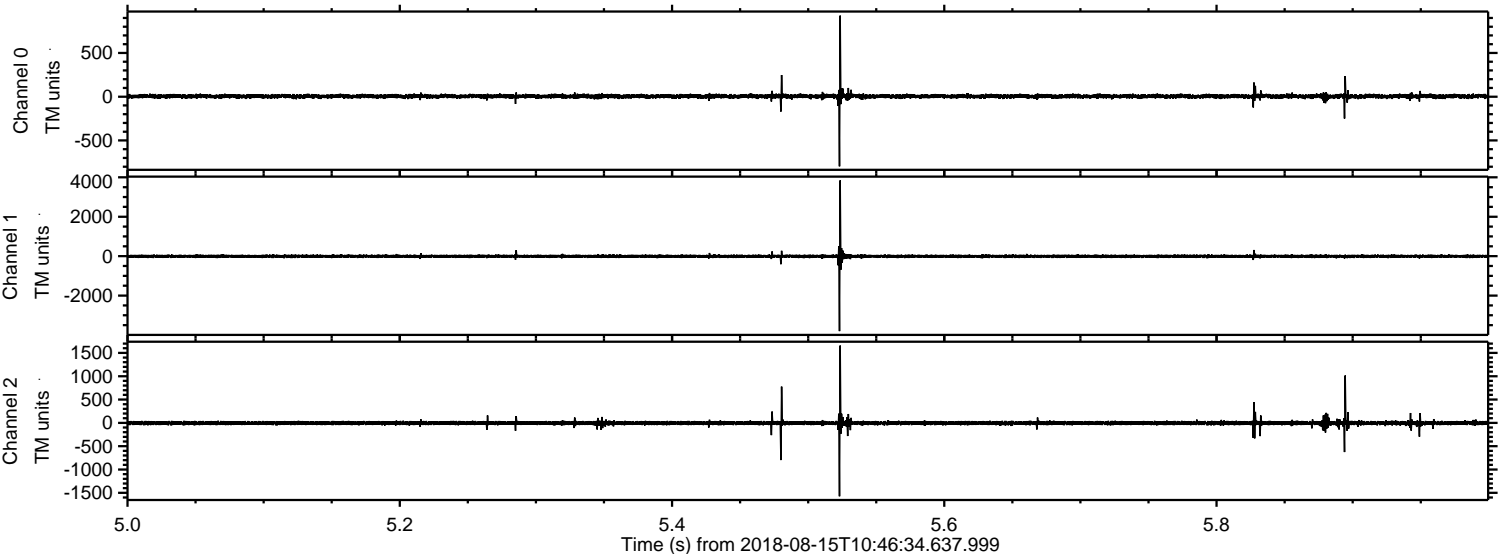

ELMAVAN 3D WAVEFORMS (Measured data sampled at 50 kHz) 51000 packets of 144 samples from 2018-08-15T10:46:34.637.999. Part 130/147

Processed Wed Aug 15 12:54:37 2018 by ELM ver.2012-10-06 from 001__elm20180815_104633__dat00.bin

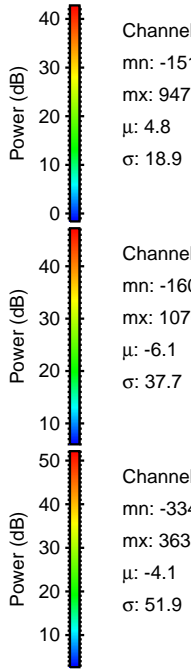
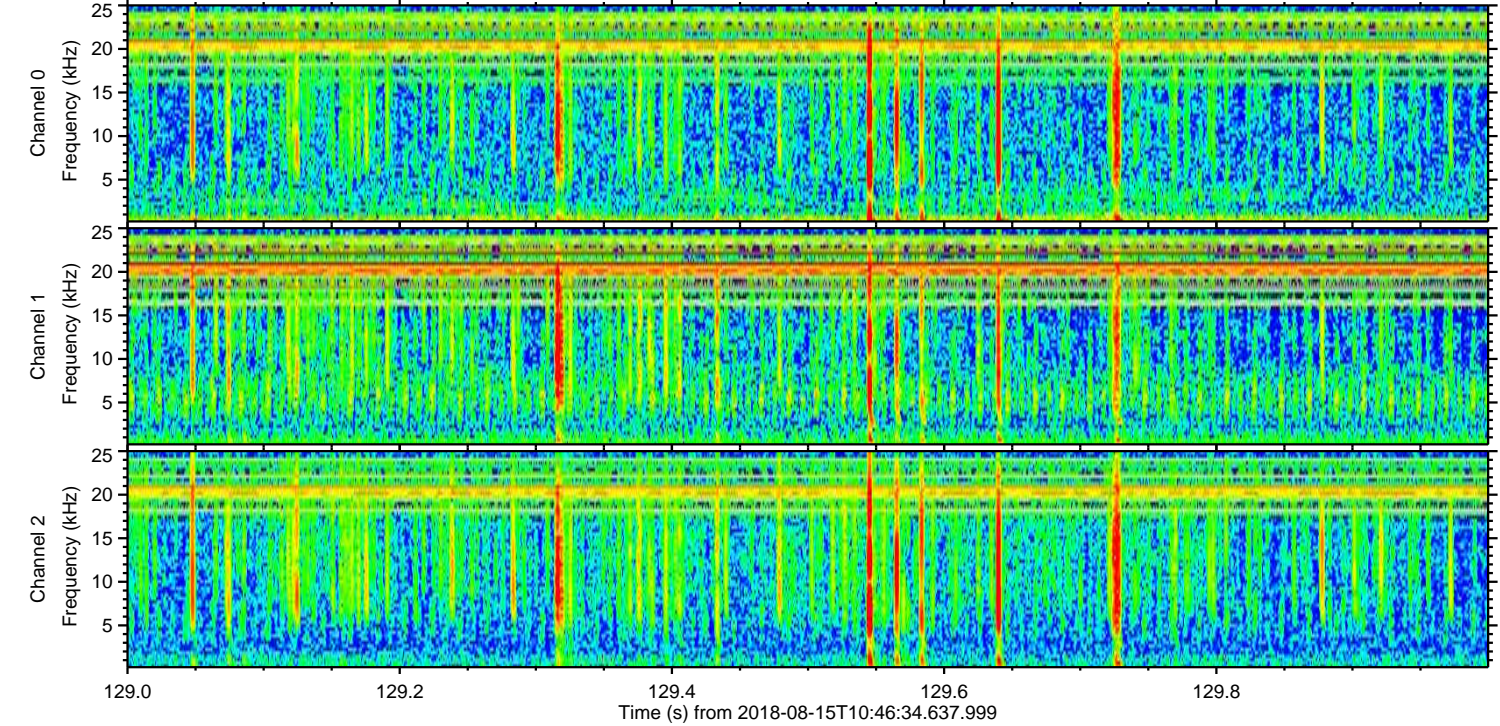
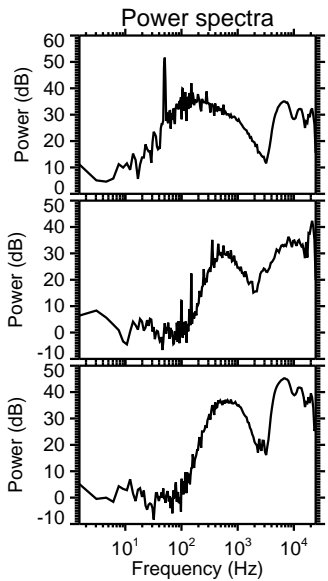
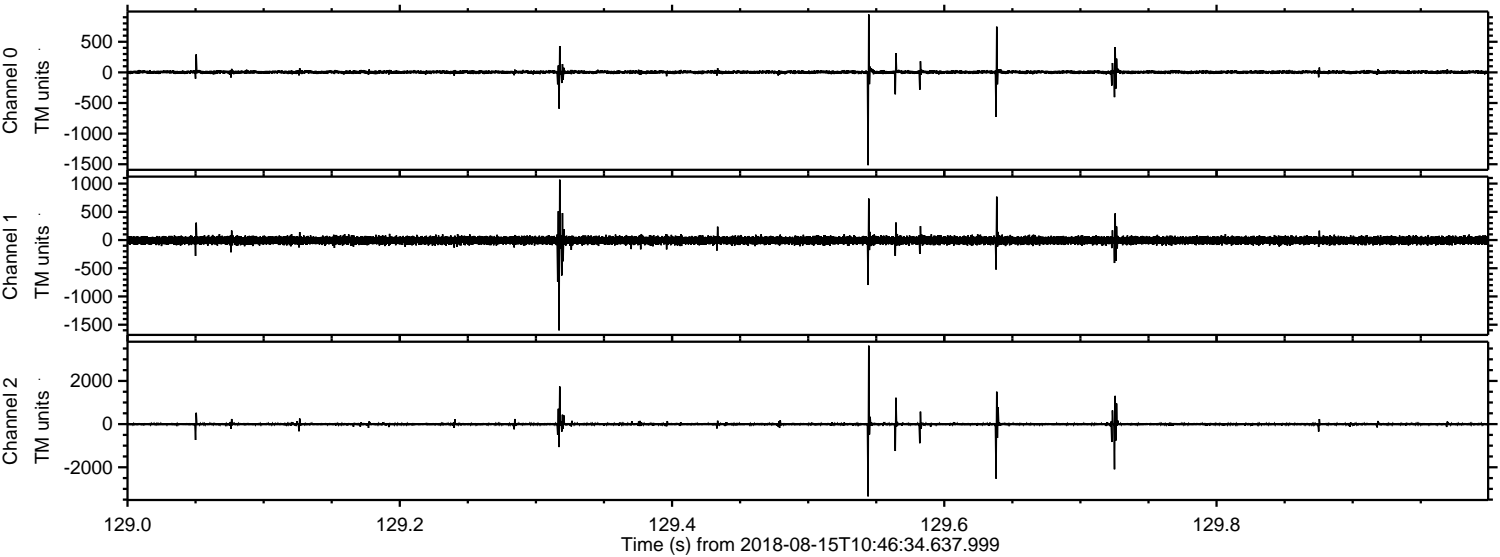

Channel 0
mn: -1515
mx: 947
 μ : 4.8
 σ : 18.9

Channel 1
mn: -1601
mx: 1070
 μ : -6.1
 σ : 37.7

Channel 2
mn: -3349
mx: 3635
 μ : -4.1
 σ : 51.9

Processed Wed Aug 15 12:54:38 2018 by ELM ver.2012-10-06 from 001__elm20180815_104633__dat00.bin

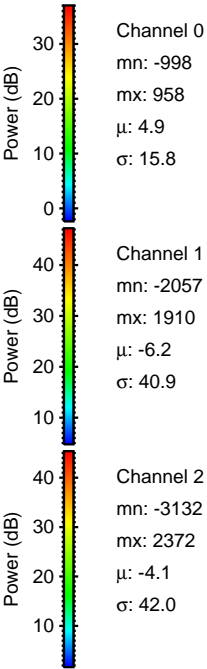
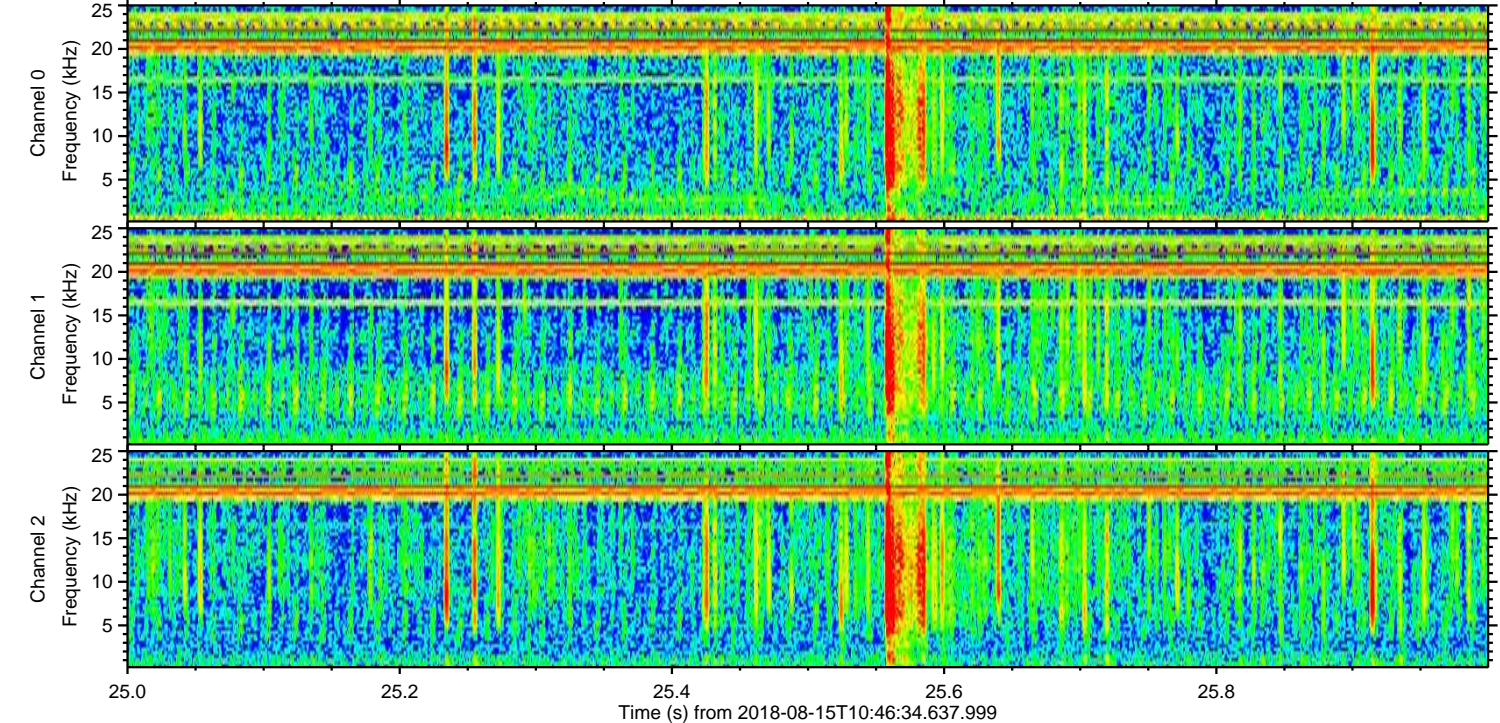
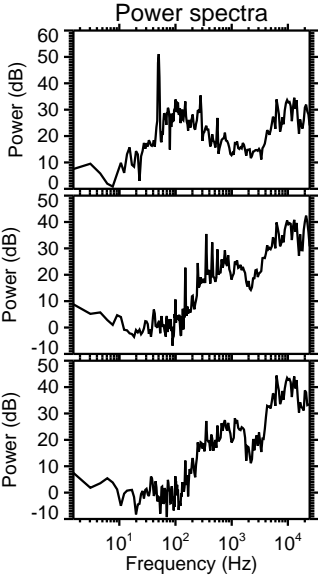
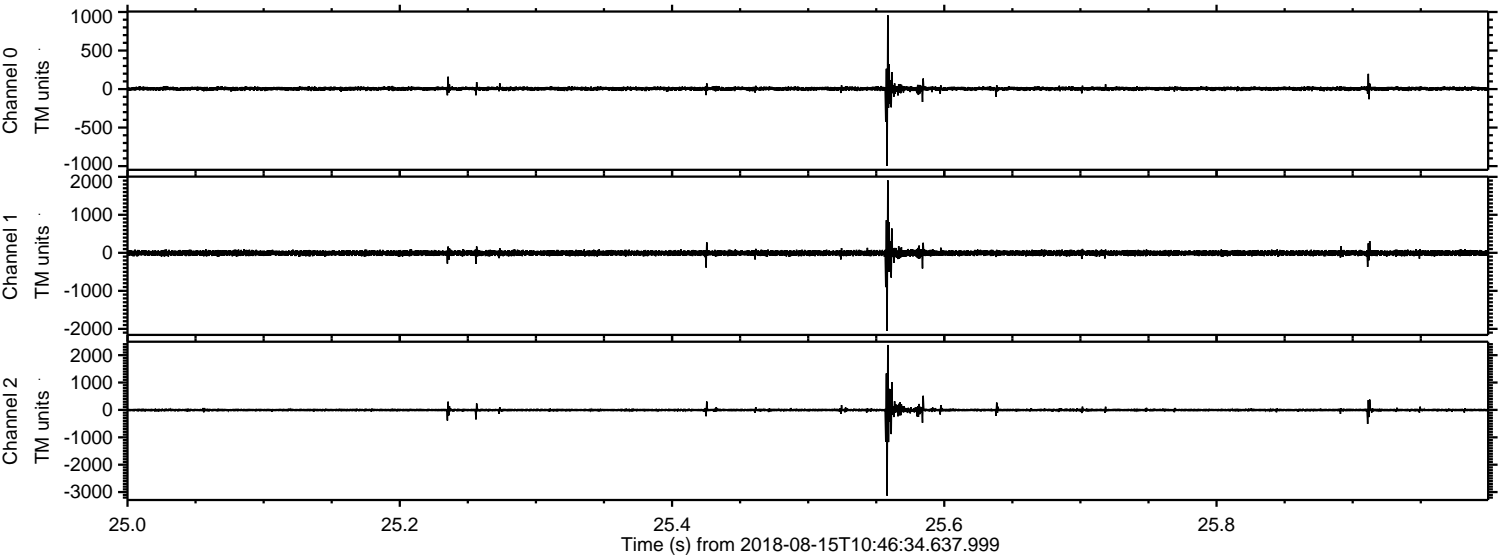

Processed Wed Aug 15 12:54:39 2018 by ELM ver.2012-10-06 from 001__elm20180815_104633__dat00.bin

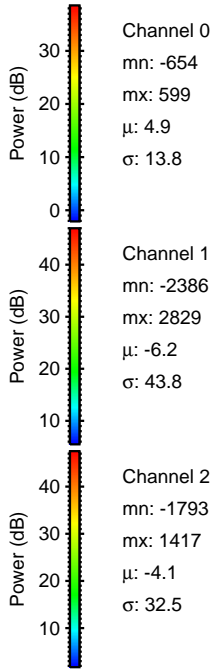
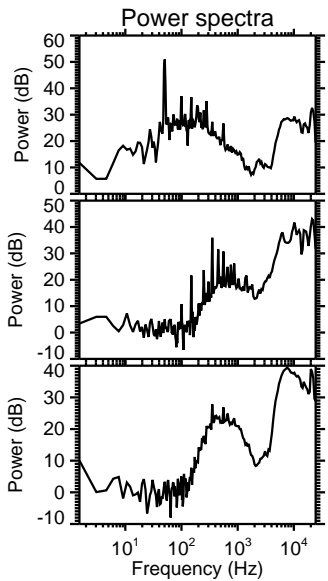
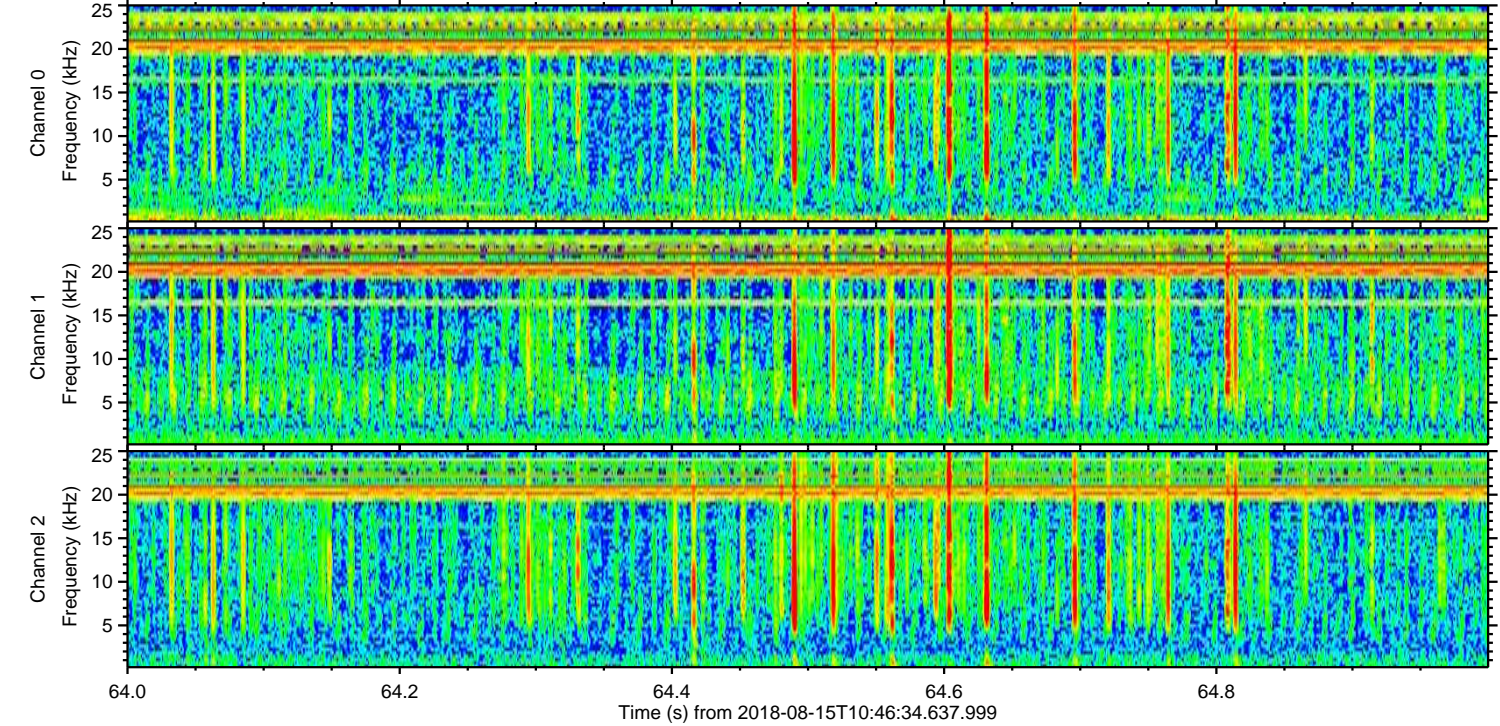
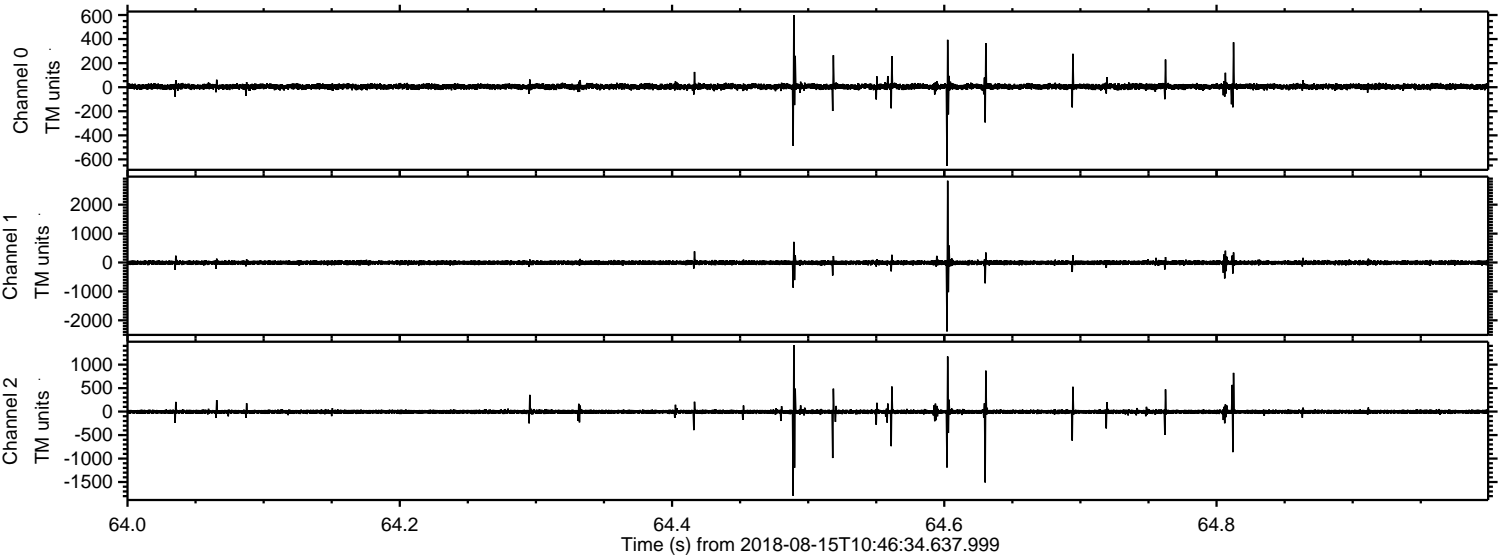

Processed Wed Aug 15 12:54:39 2018 by ELM ver.2012-10-06 from 001__elm20180815_104633__dat00.bin

