

ELMAVAN 3D WAVEFORMS (Measured data sampled at 50 kHz) 50998 packets of 144 samples from 2018-08-08T07:07:46.370.000.

Processed Thu Aug 9 16:24:45 2018 by ELM ver.2012-10-06 from 001__elm20180808_070745__dat00.bin

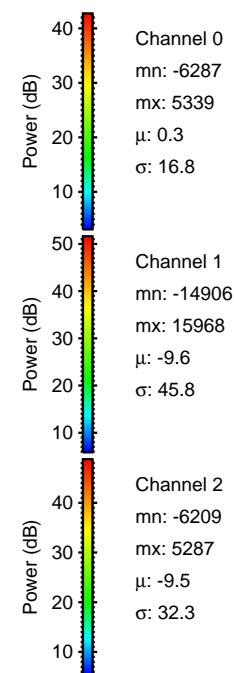
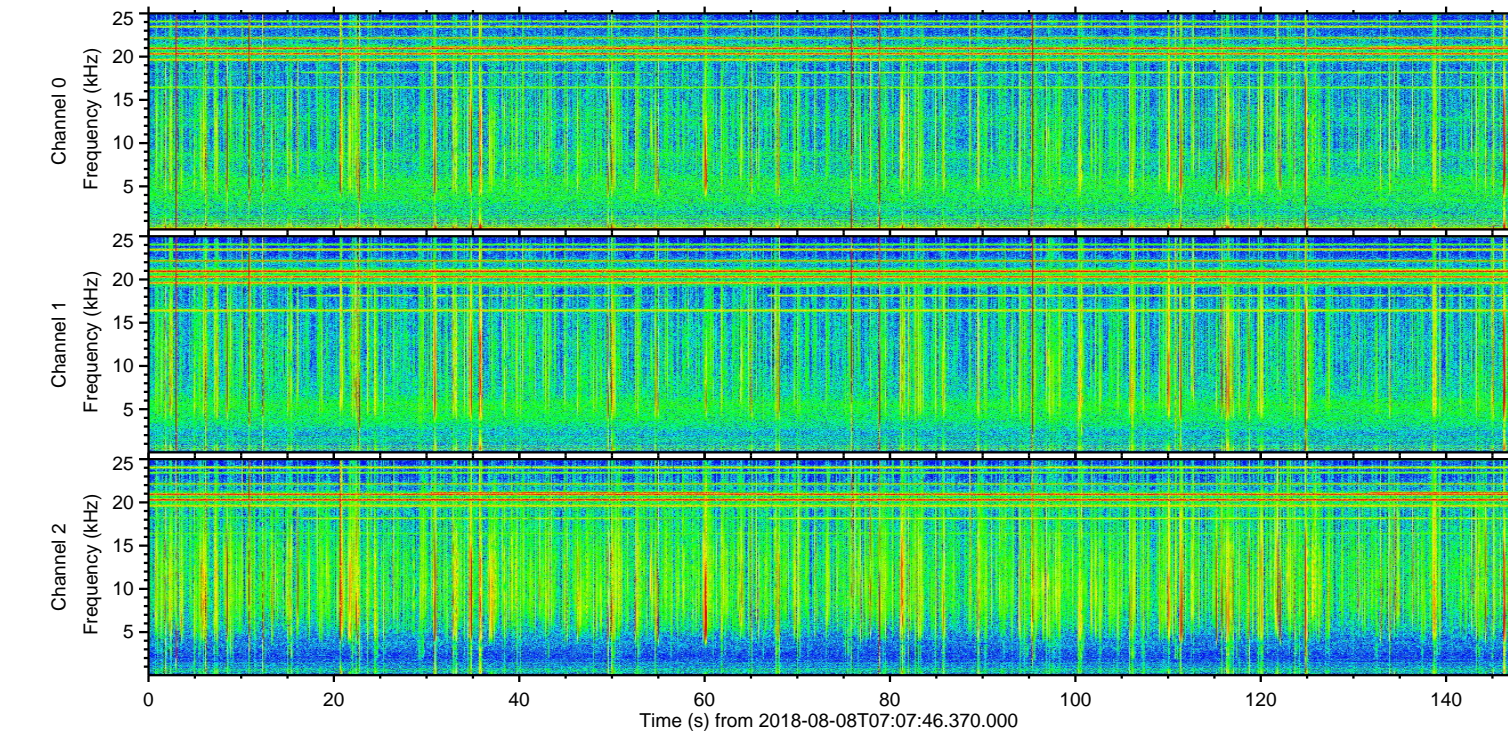
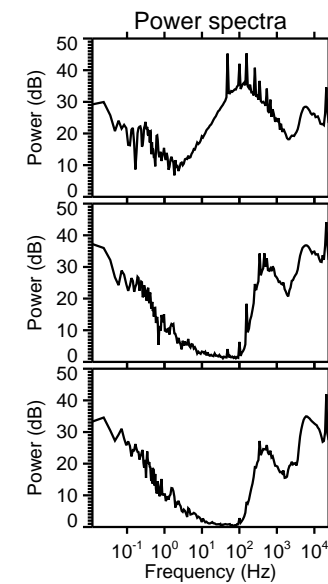
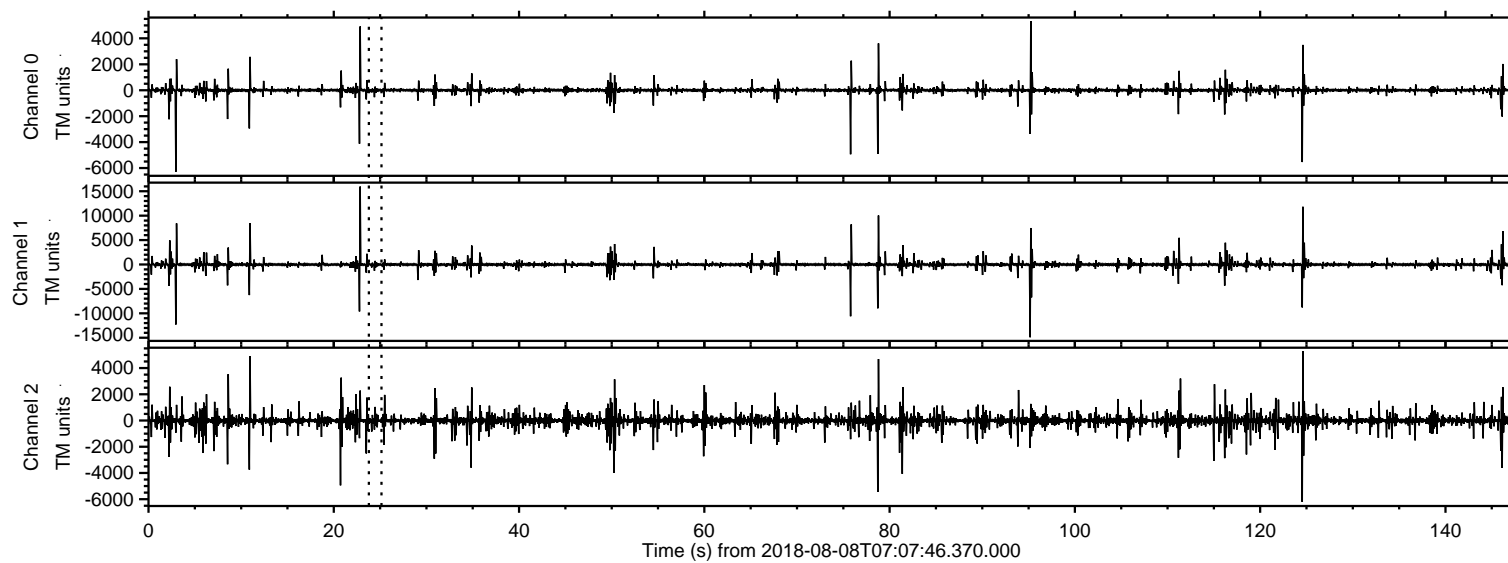

ELMAVAN 3D WAVEFORMS (Measured data sampled at 50 kHz) 50998 packets of 144 samples from 2018-08-08T07:07:46.370.000. Part 23/147

Processed Thu Aug 9 16:24:52 2018 by ELM ver.2012-10-06 from 001__elm20180808_070745__dat00.bin

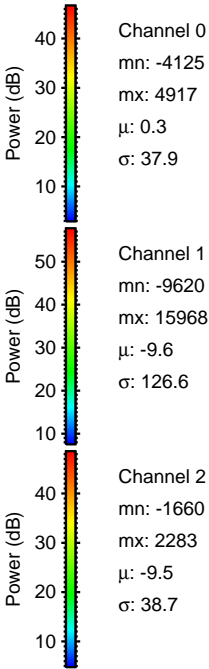
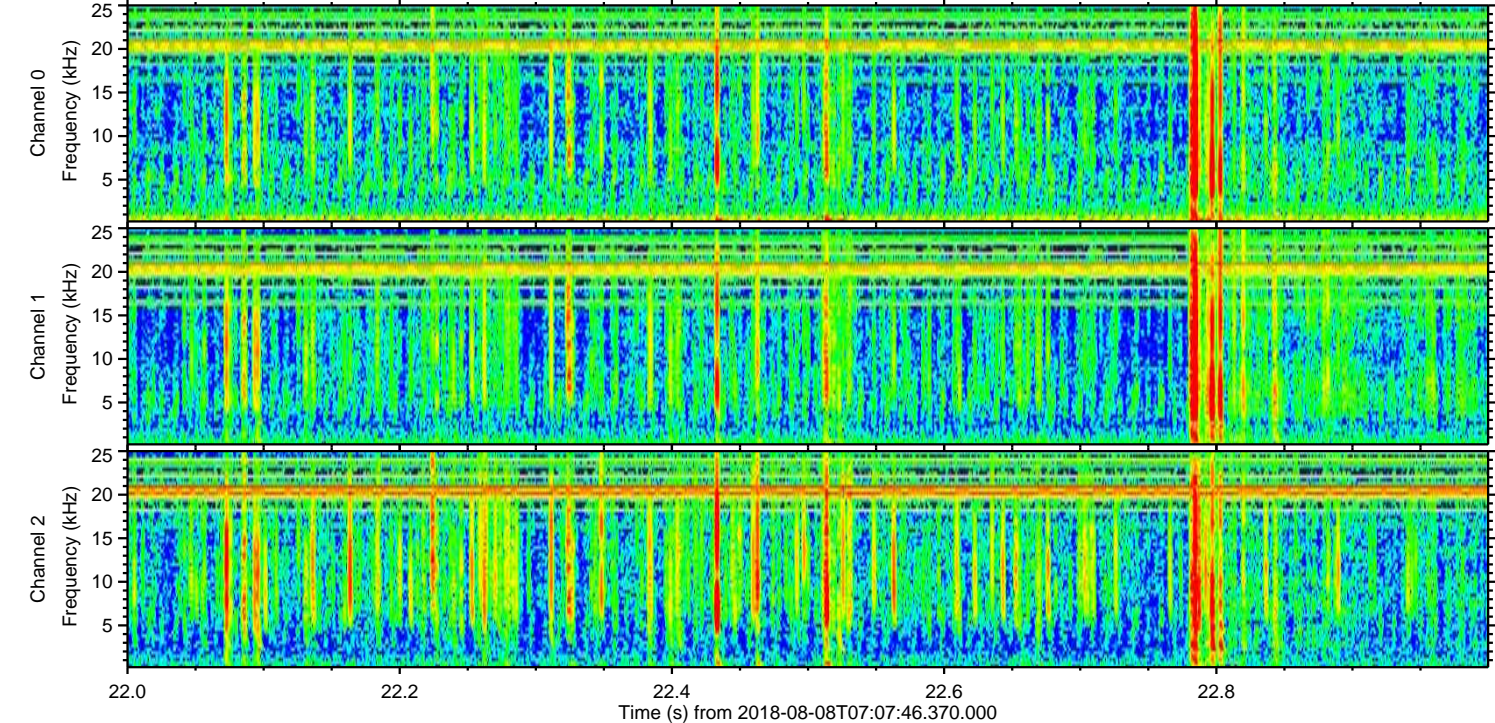
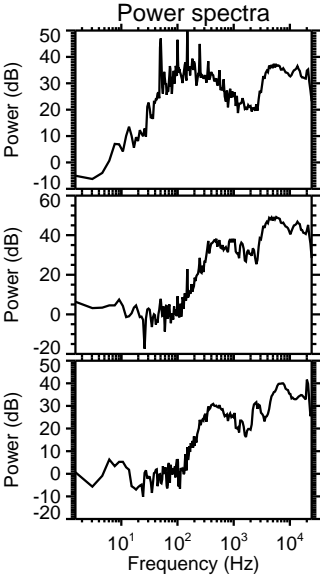
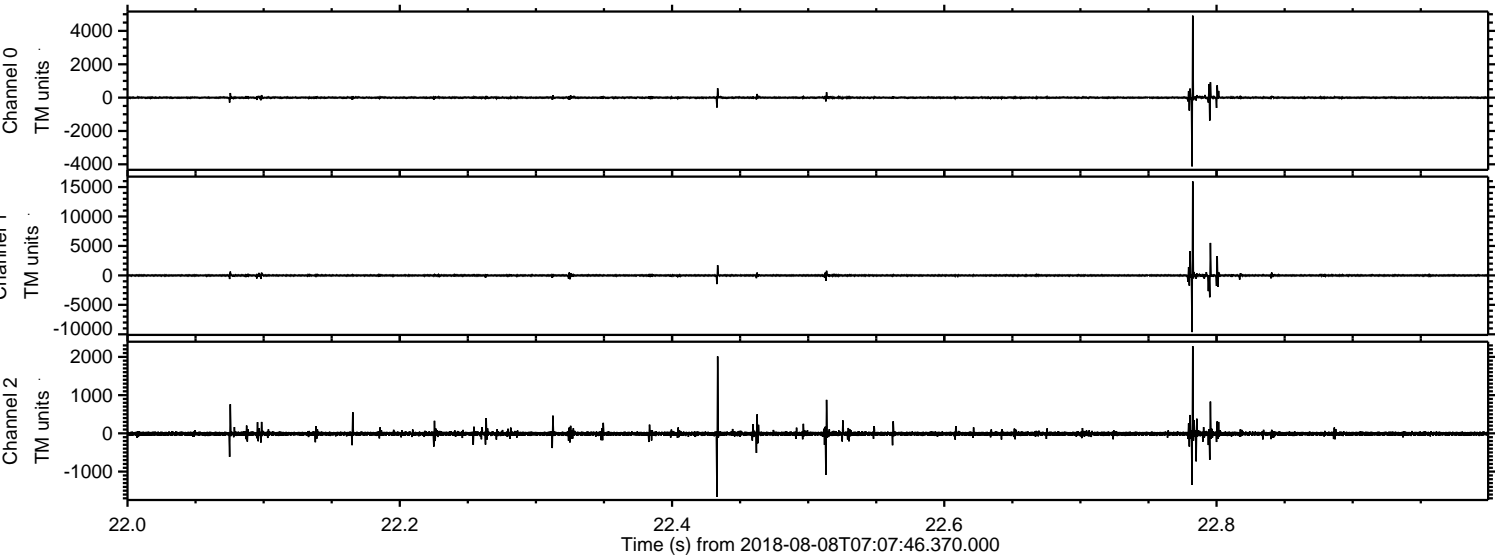

Processed Thu Aug 9 16:24:52 2018 by ELM ver.2012-10-06 from 001__elm20180808_070745__dat00.bin

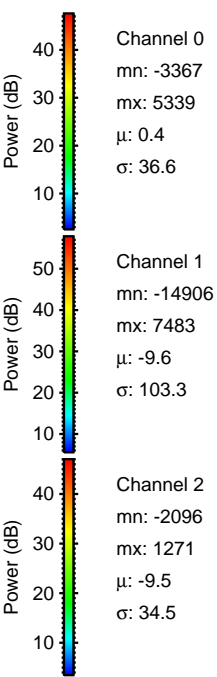
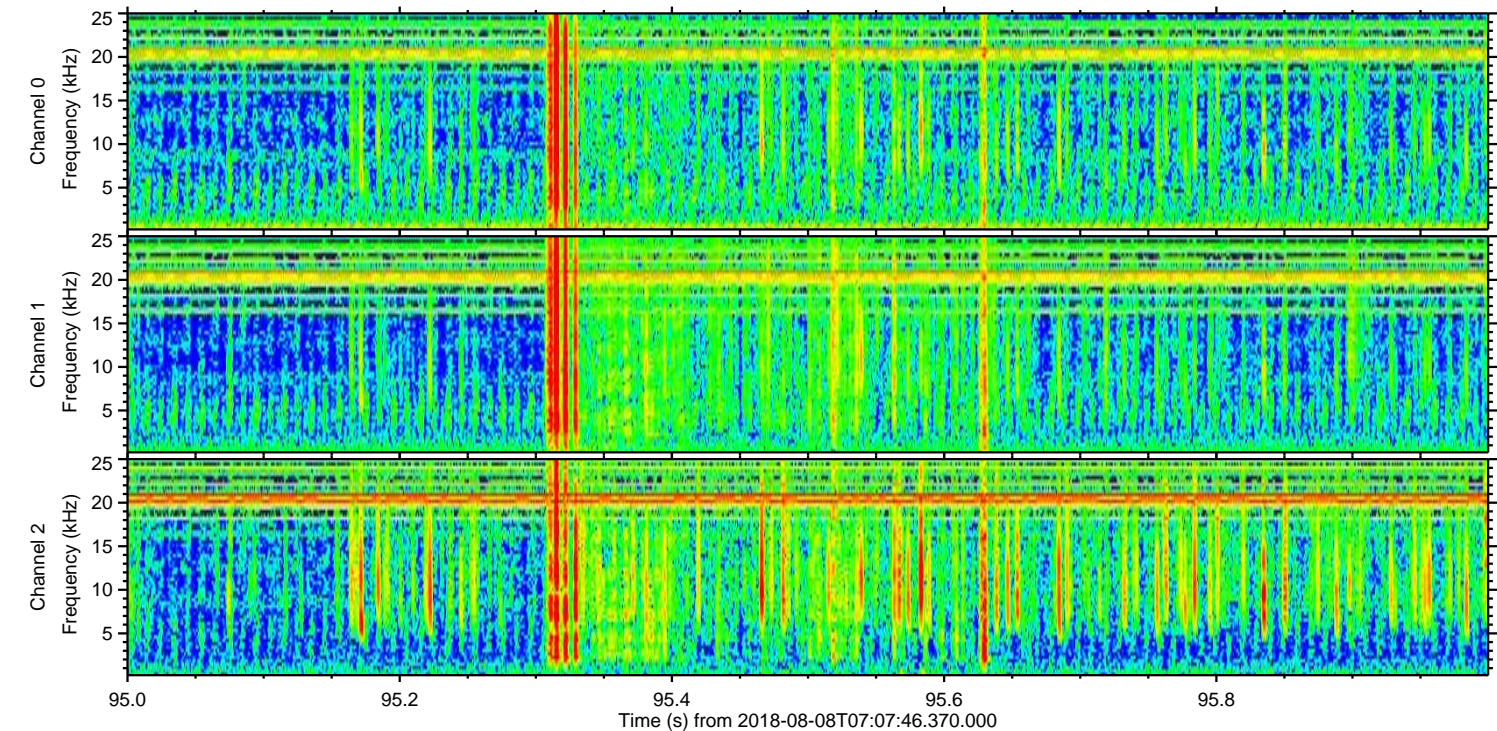
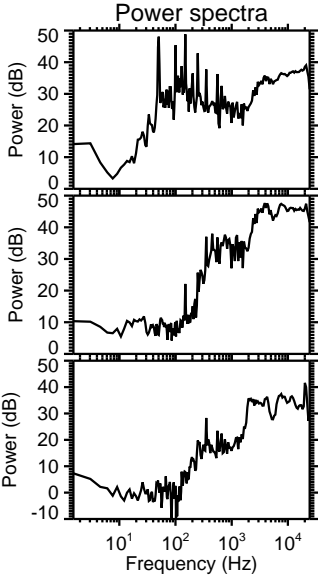
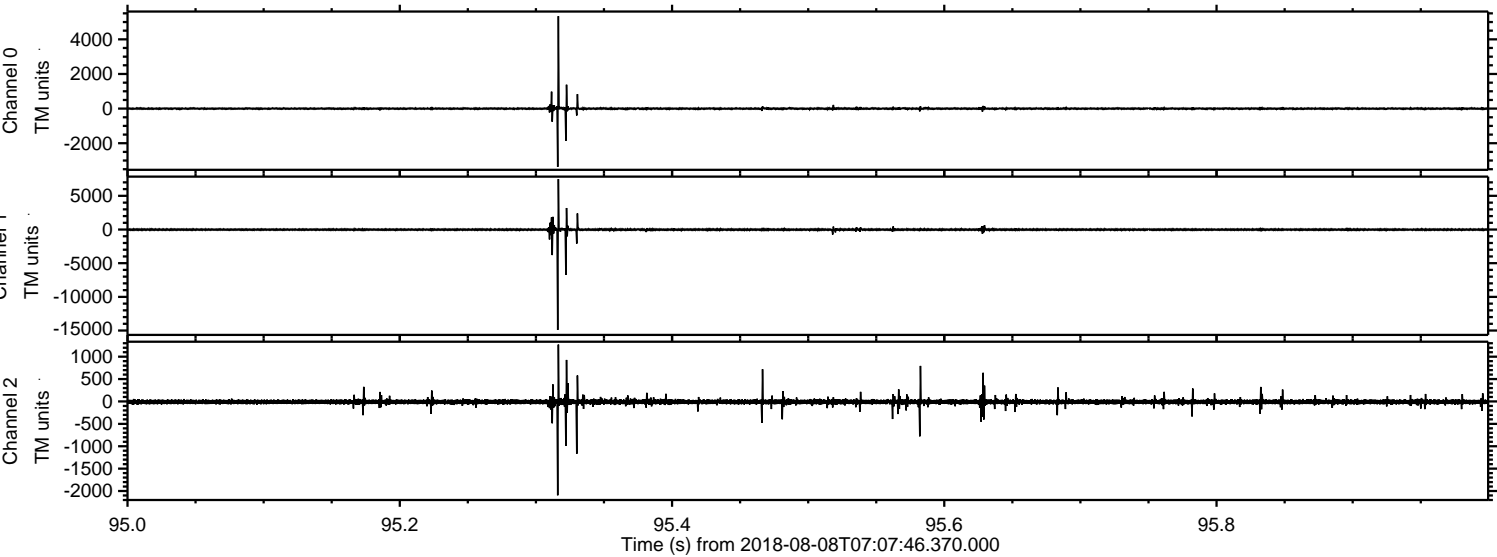

Processed Thu Aug 9 16:24:53 2018 by ELM ver.2012-10-06 from 001__elm20180808_070745__dat00.bin

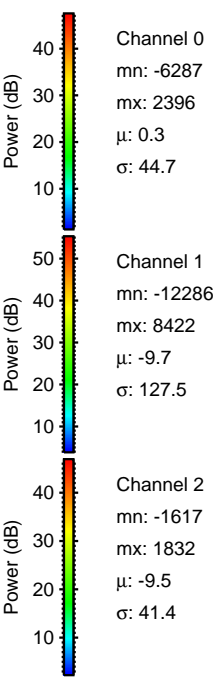
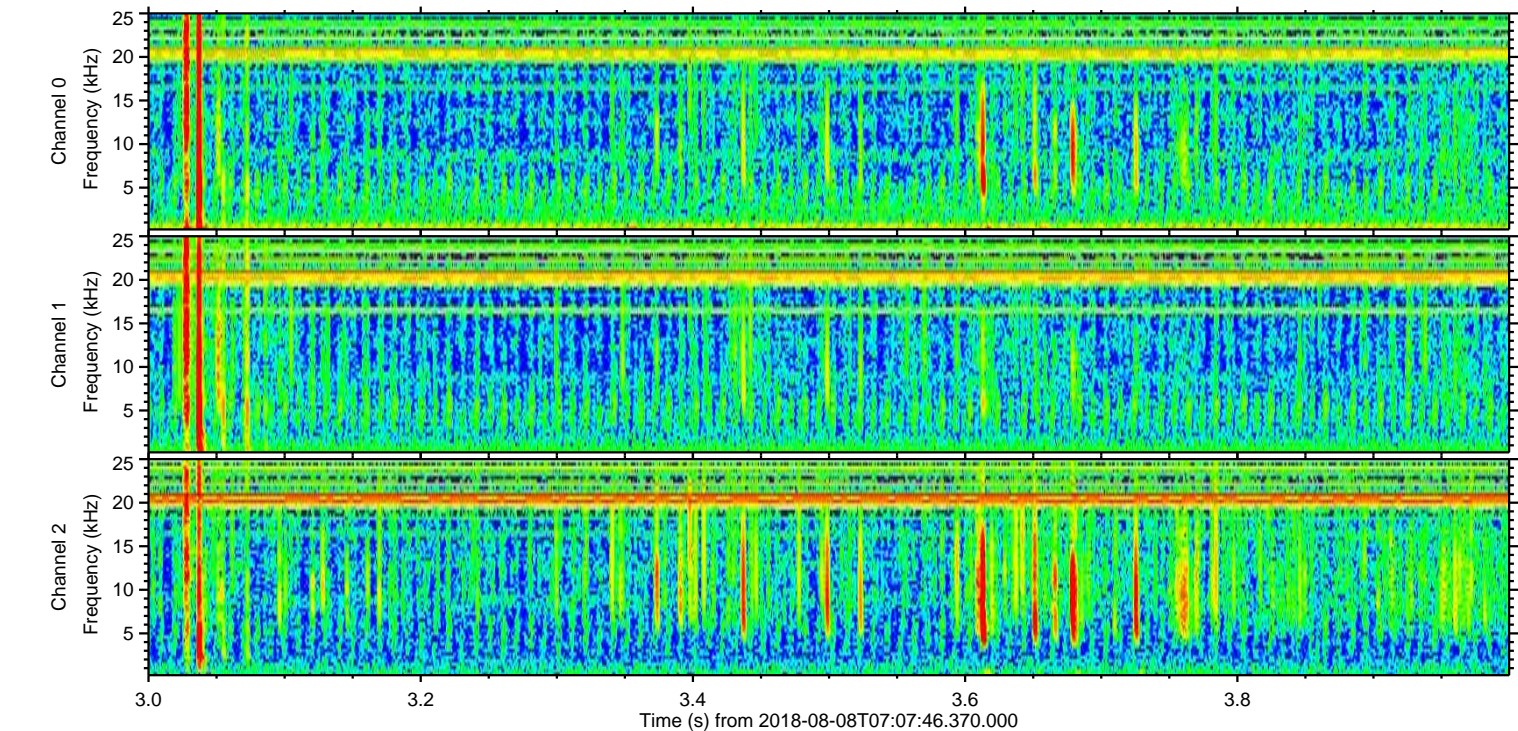
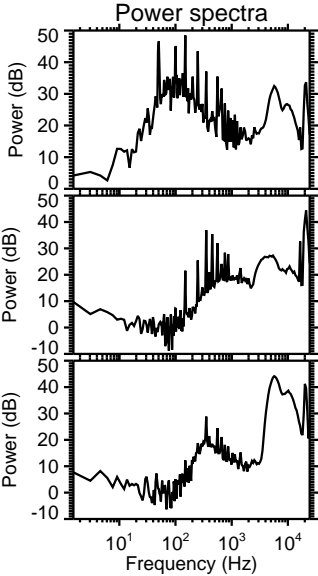
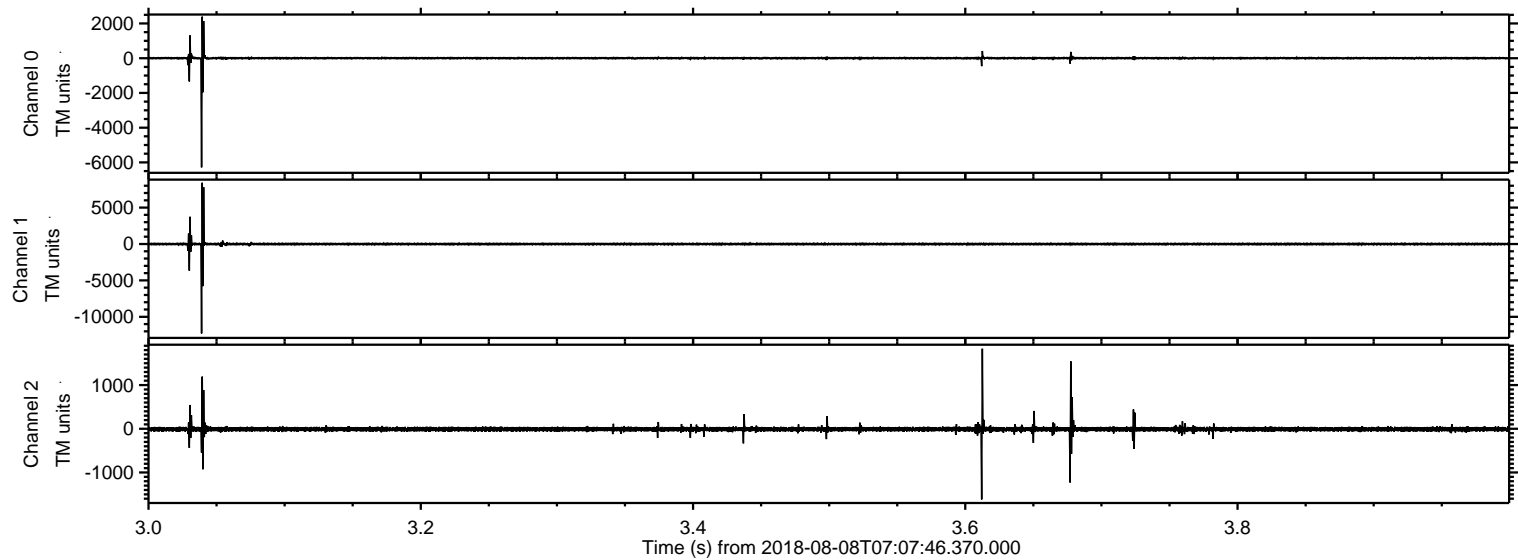

ELMAVAN 3D WAVEFORMS (Measured data sampled at 50 kHz) 50998 packets of 144 samples from 2018-08-08T07:07:46.370.000. Part 125/147

Processed Thu Aug 9 16:24:54 2018 by ELM ver.2012-10-06 from 001__elm20180808_070745__dat00.bin

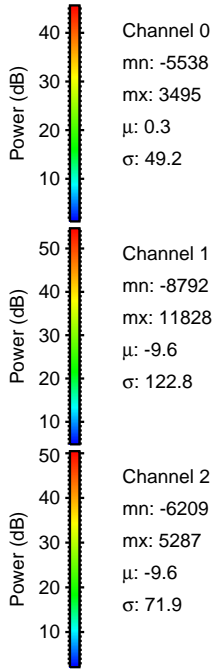
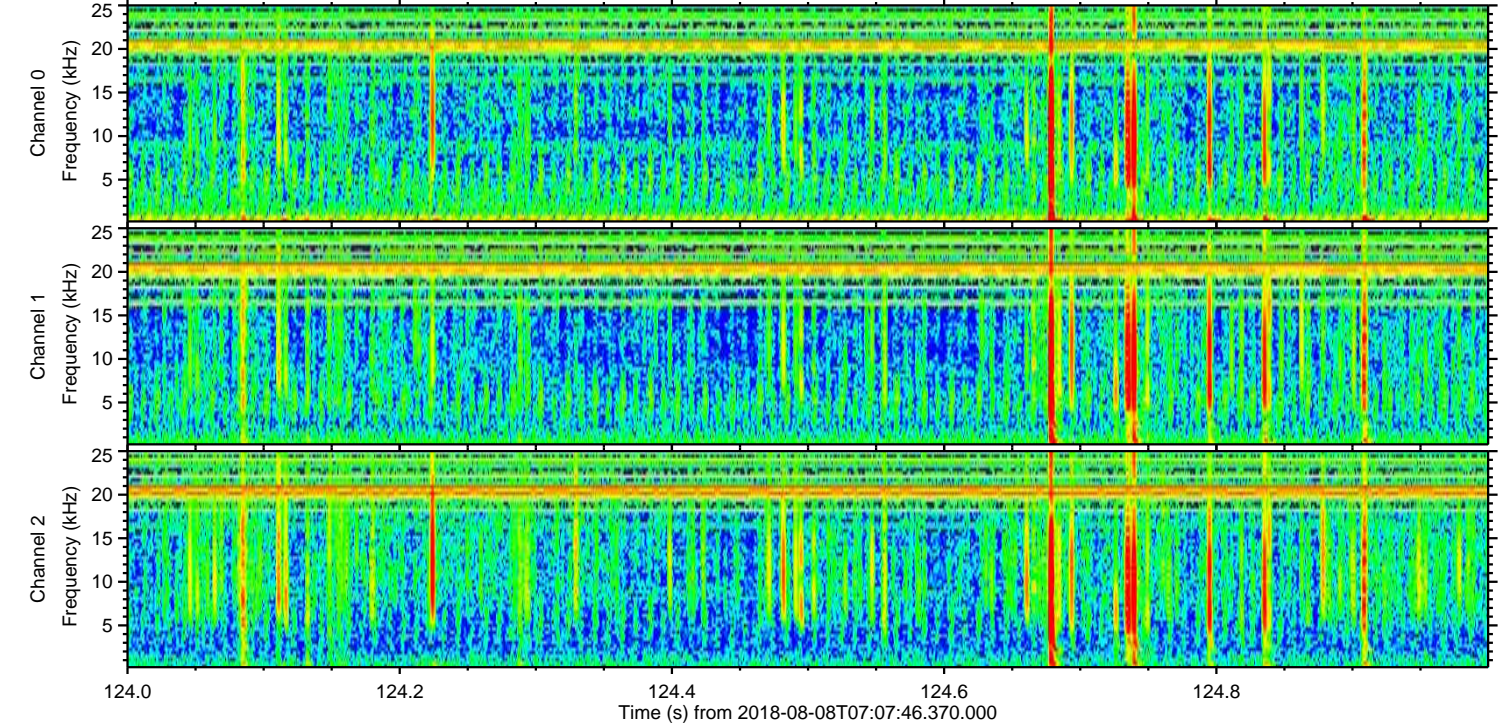
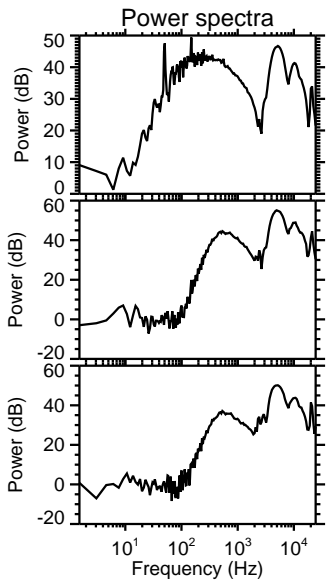
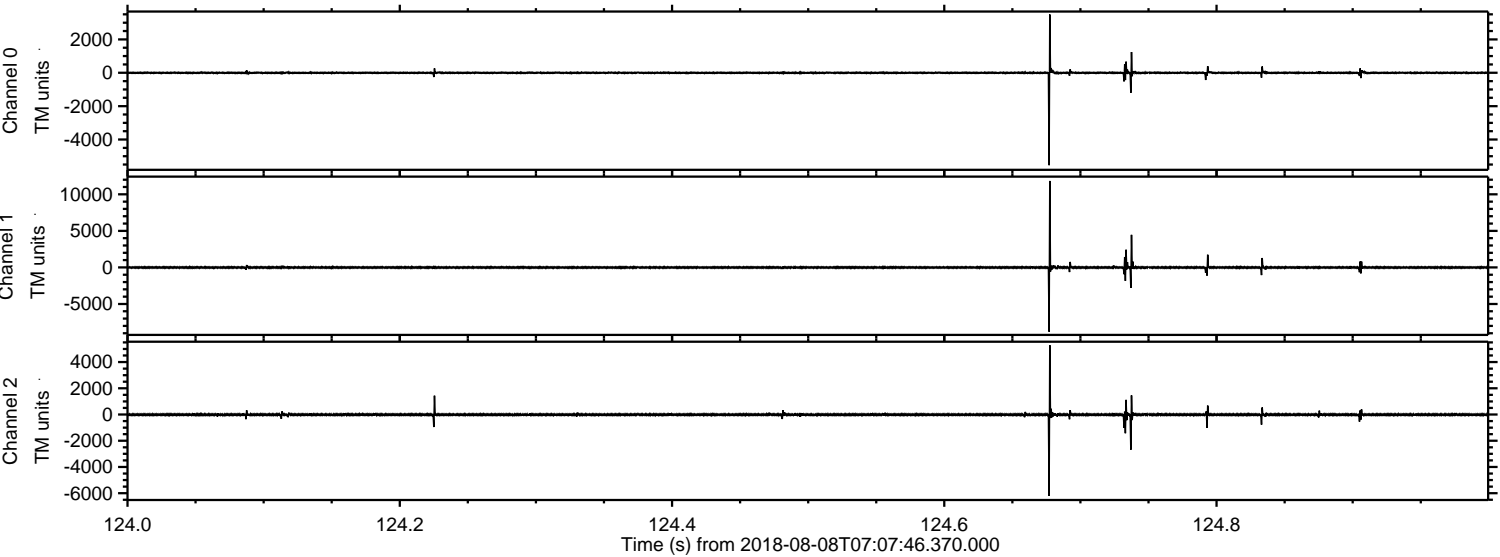

Processed Thu Aug 9 16:24:55 2018 by ELM ver.2012-10-06 from 001__elm20180808_070745__dat00.bin

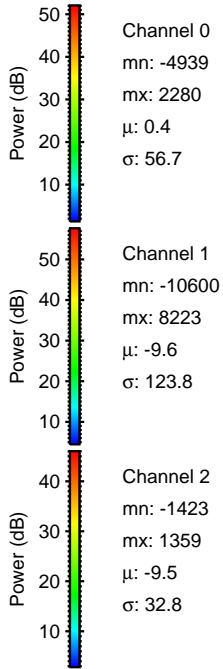
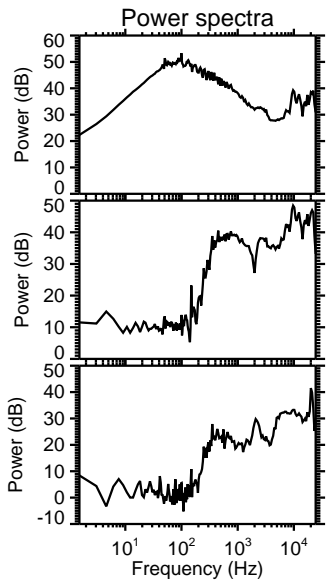
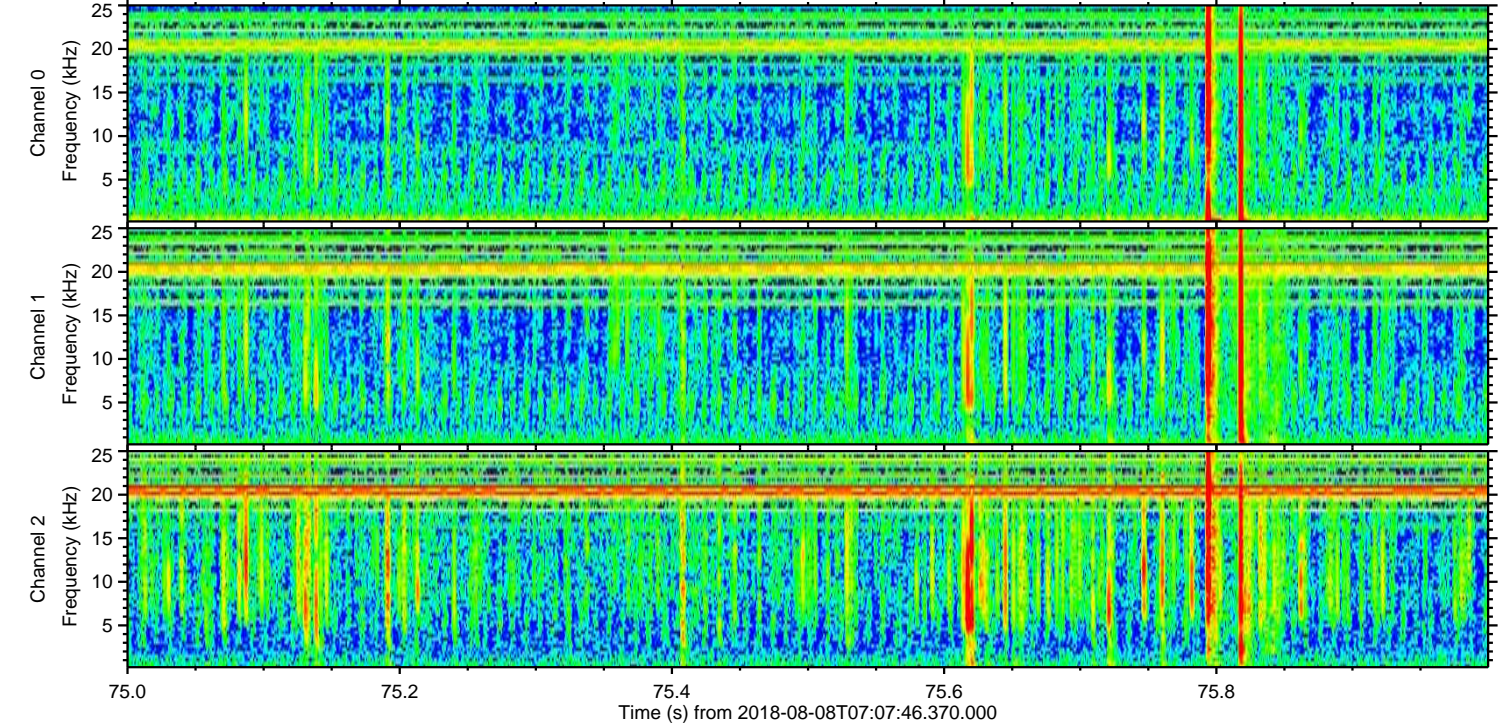
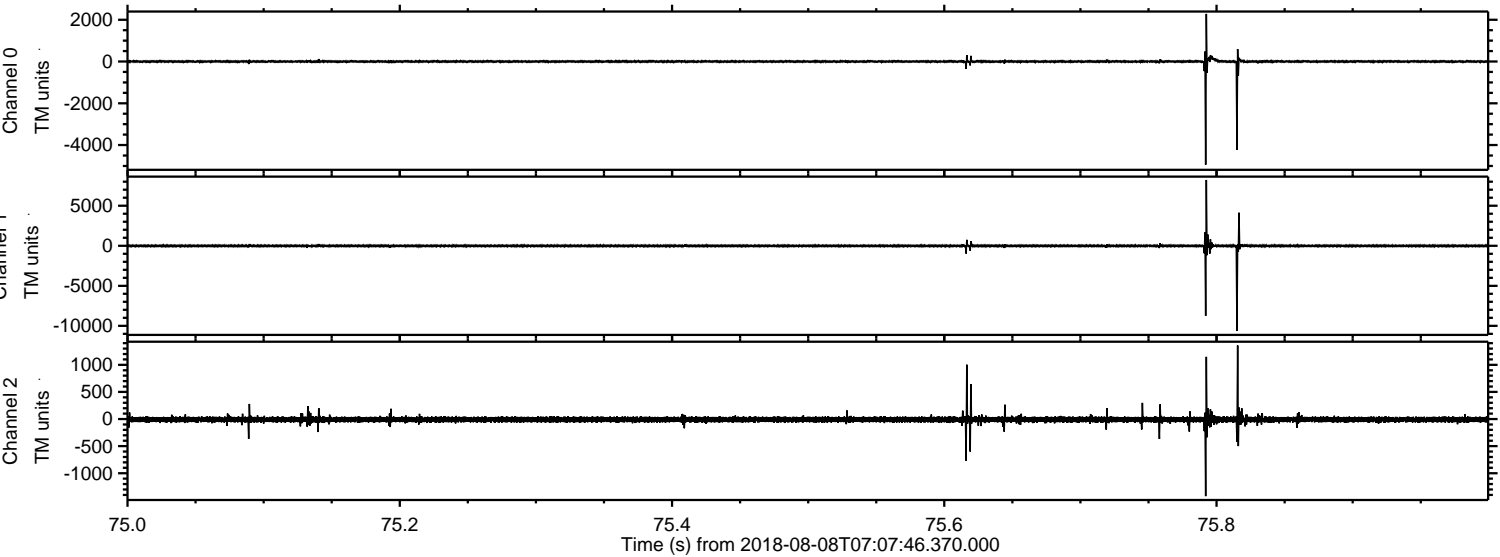

Processed Thu Aug 9 16:24:56 2018 by ELM ver.2012-10-06 from 001__elm20180808_070745__dat00.bin

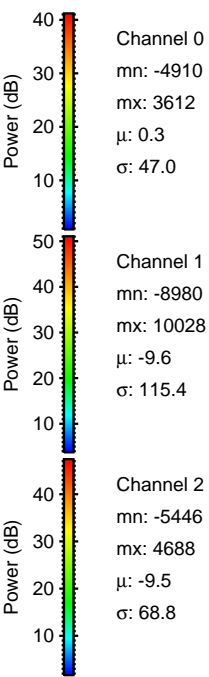
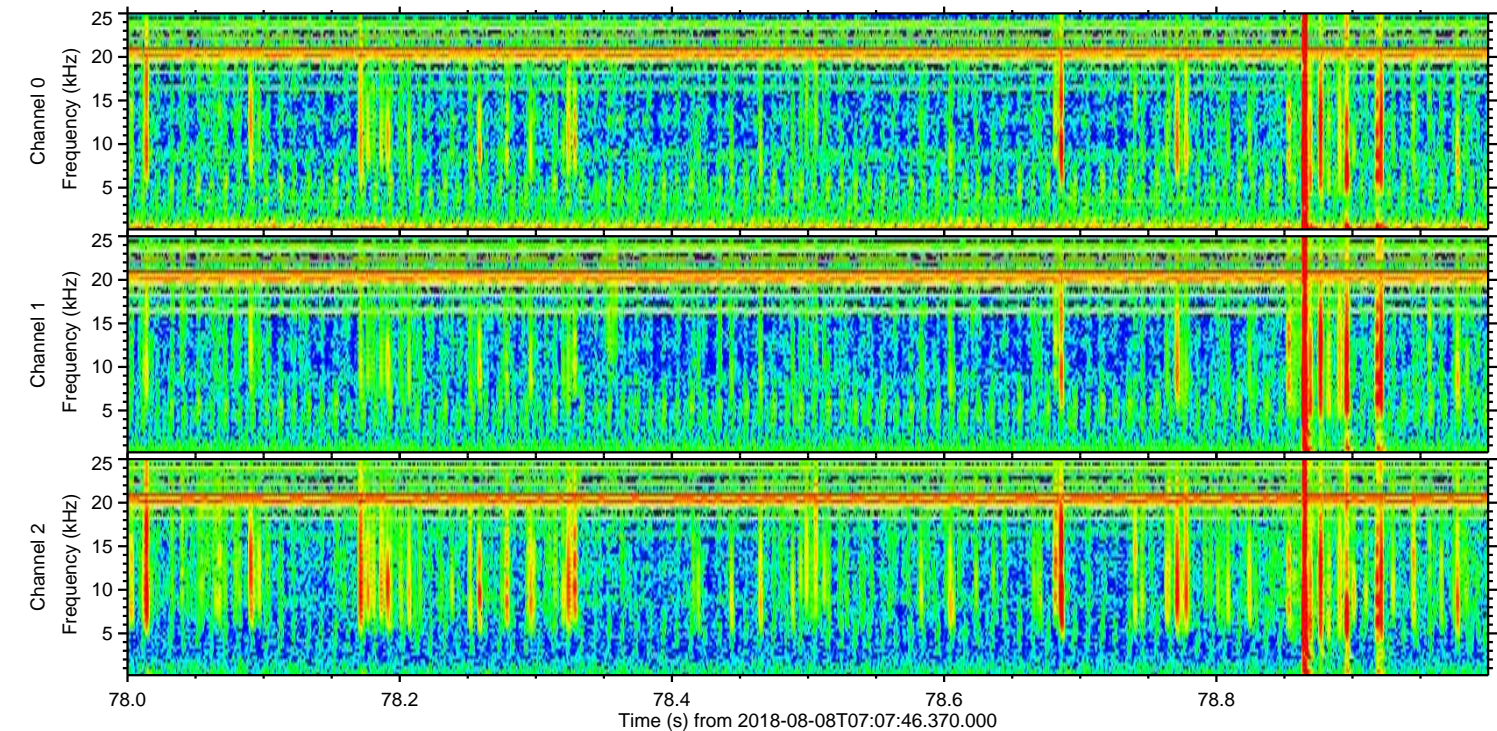
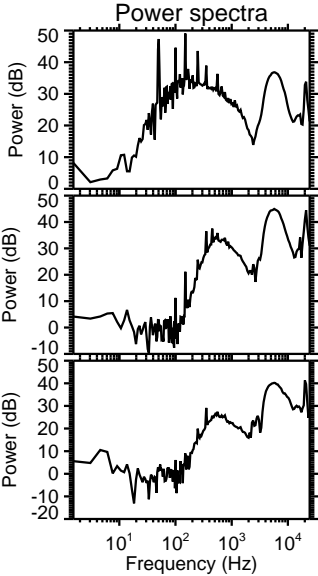
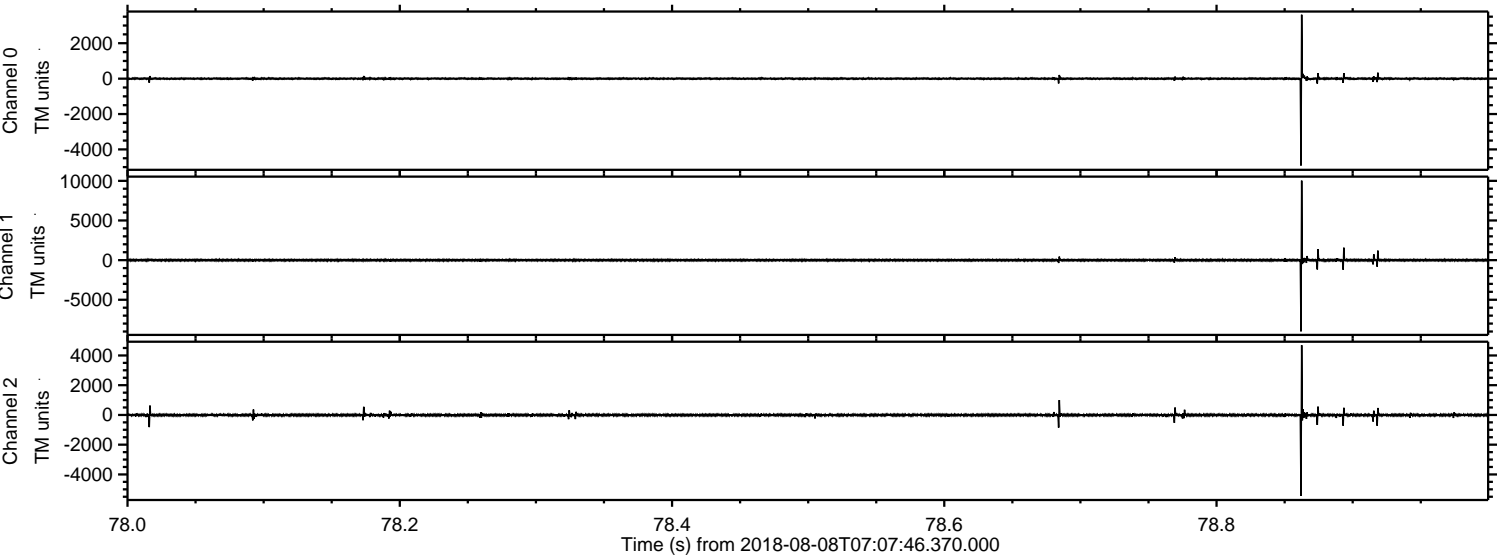

Processed Thu Aug 9 16:24:56 2018 by ELM ver.2012-10-06 from 001__elm20180808_070745__dat00.bin

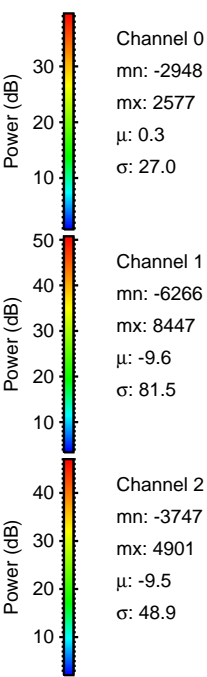
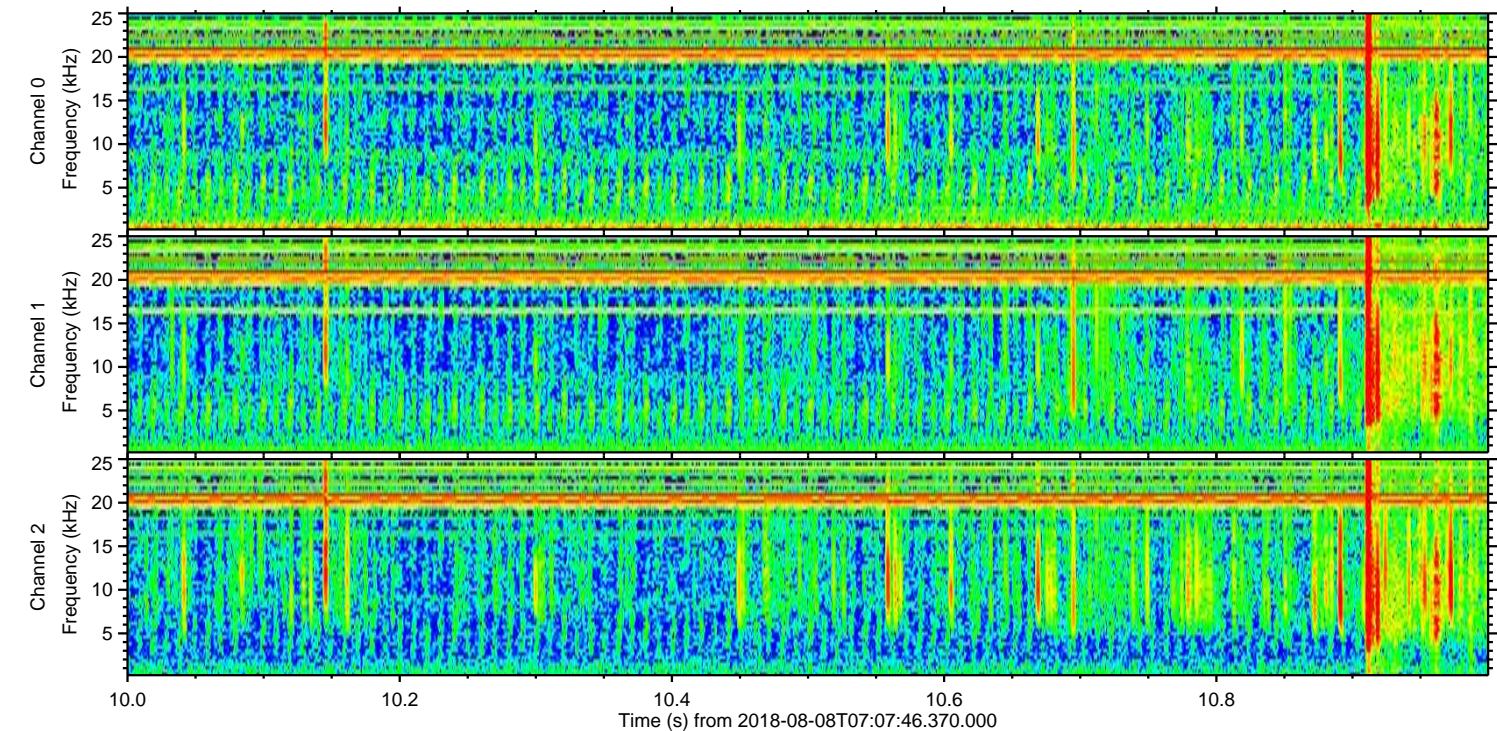
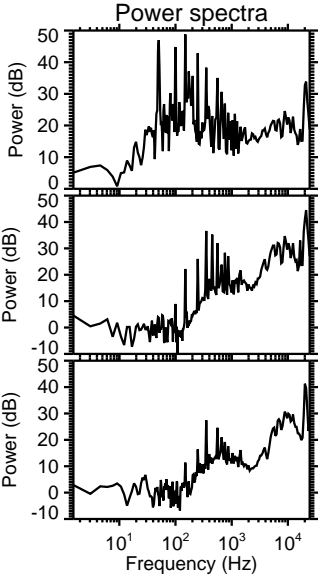
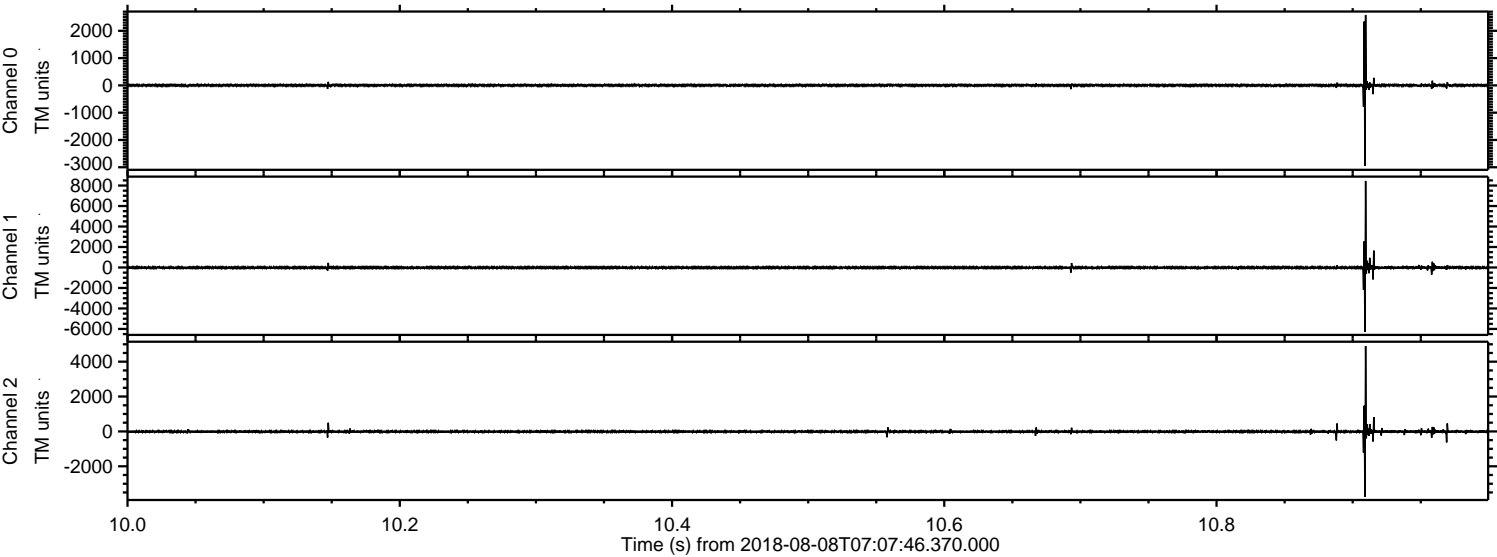

ELMAVAN 3D WAVEFORMS (Measured data sampled at 50 kHz) 50998 packets of 144 samples from 2018-08-08T07:07:46.370.000. Part 112/147

Processed Thu Aug 9 16:24:57 2018 by ELM ver.2012-10-06 from 001__elm20180808_070745__dat00.bin

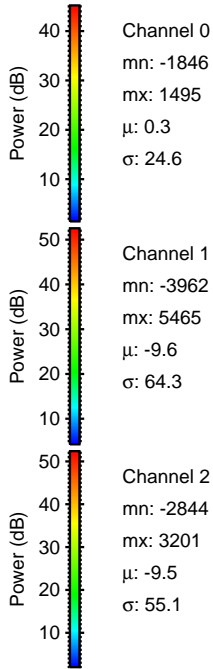
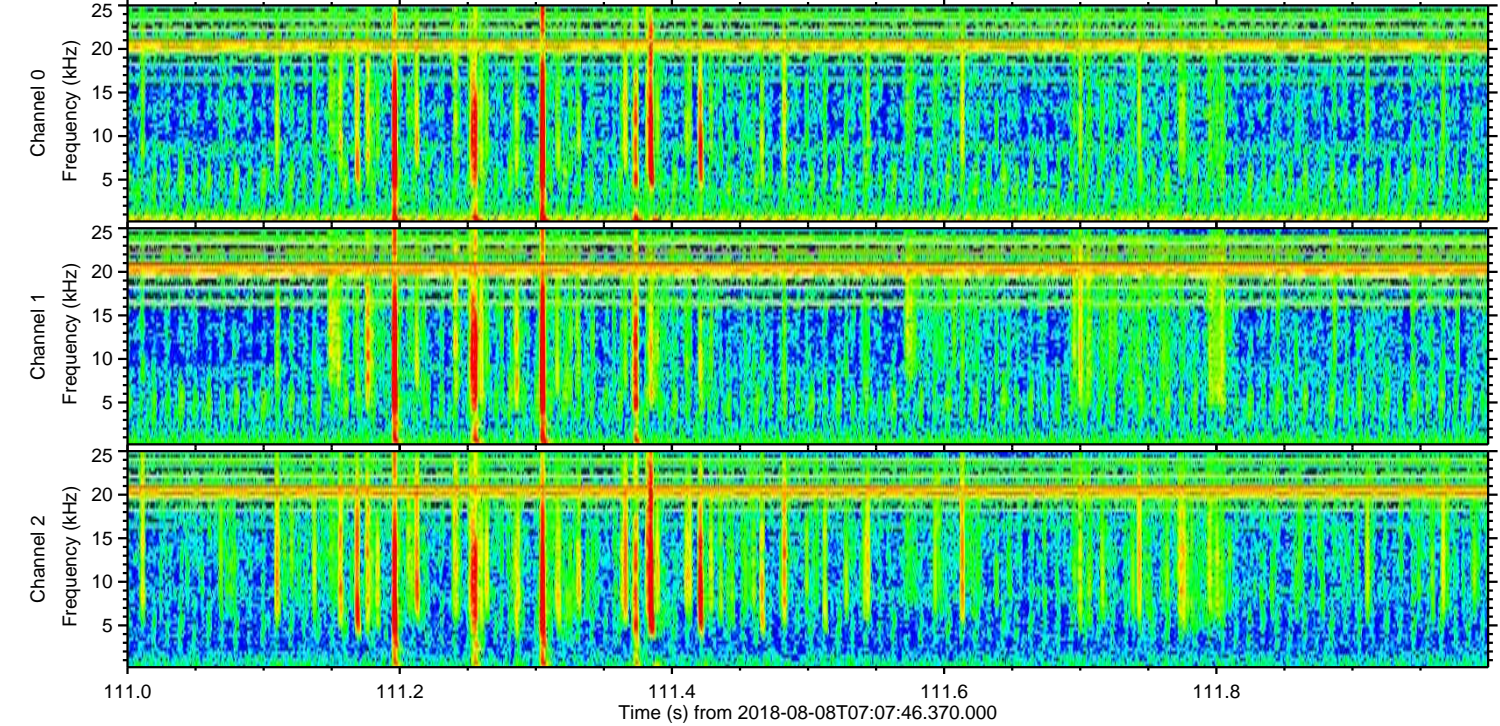
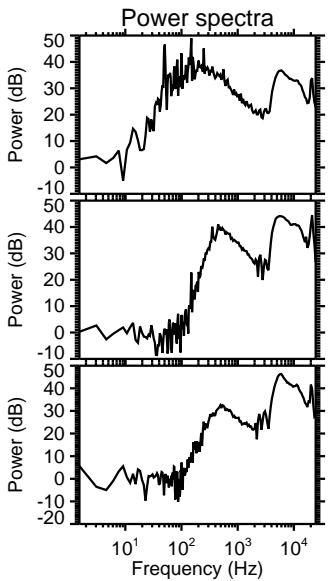
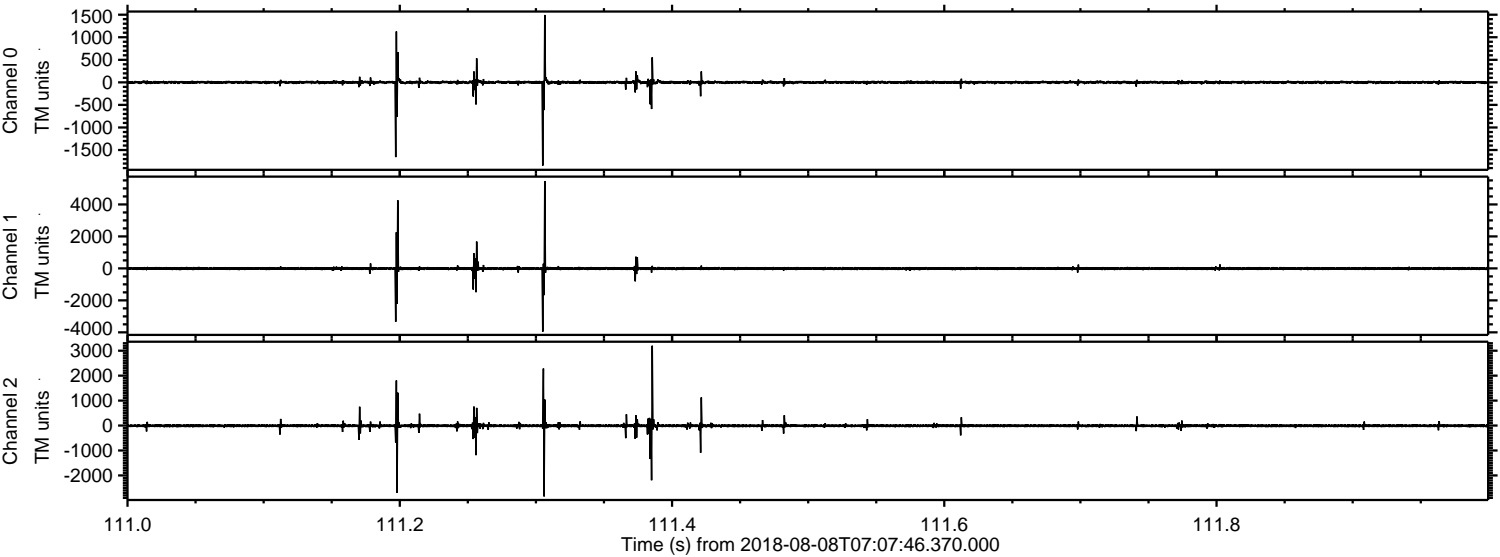

Channel 0
mn: -1846
mx: 1495
 μ : 0.3
 σ : 24.6

Channel 1
mn: -3962
mx: 5465
 μ : -9.6
 σ : 64.3

Channel 2
mn: -2844
mx: 3201
 μ : -9.5
 σ : 55.1

Processed Thu Aug 9 16:24:58 2018 by ELM ver.2012-10-06 from 001__elm20180808_070745__dat00.bin

