

ELMAVAN 3D WAVEFORMS (Measured data sampled at 50 kHz) 51000 packets of 144 samples from 2018-08-07T09:11:55.569.000.

Processed Thu Aug 9 12:53:38 2018 by ELM ver.2012-10-06 from 001__elm20180807_091154__dat00.bin

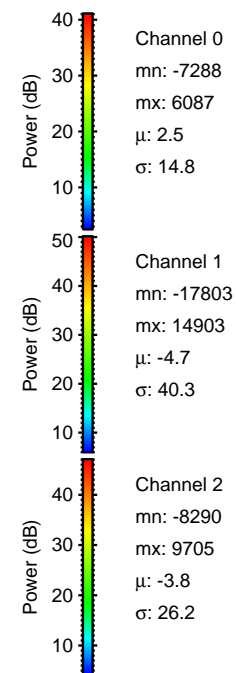

Processed Thu Aug 9 12:53:48 2018 by ELM ver.2012-10-06 from 001__elm20180807_091154__dat00.bin

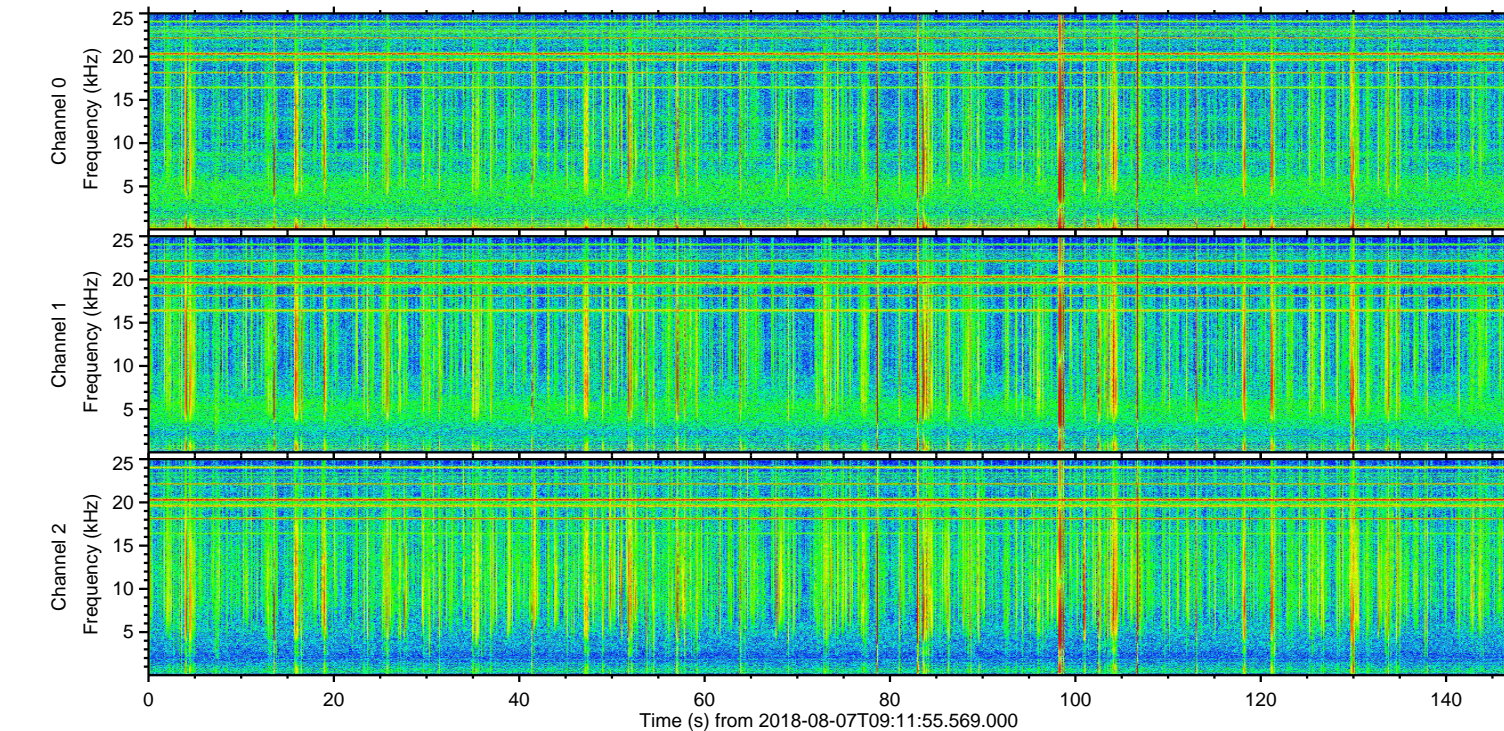
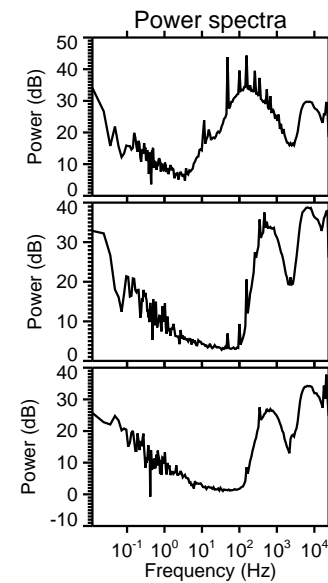
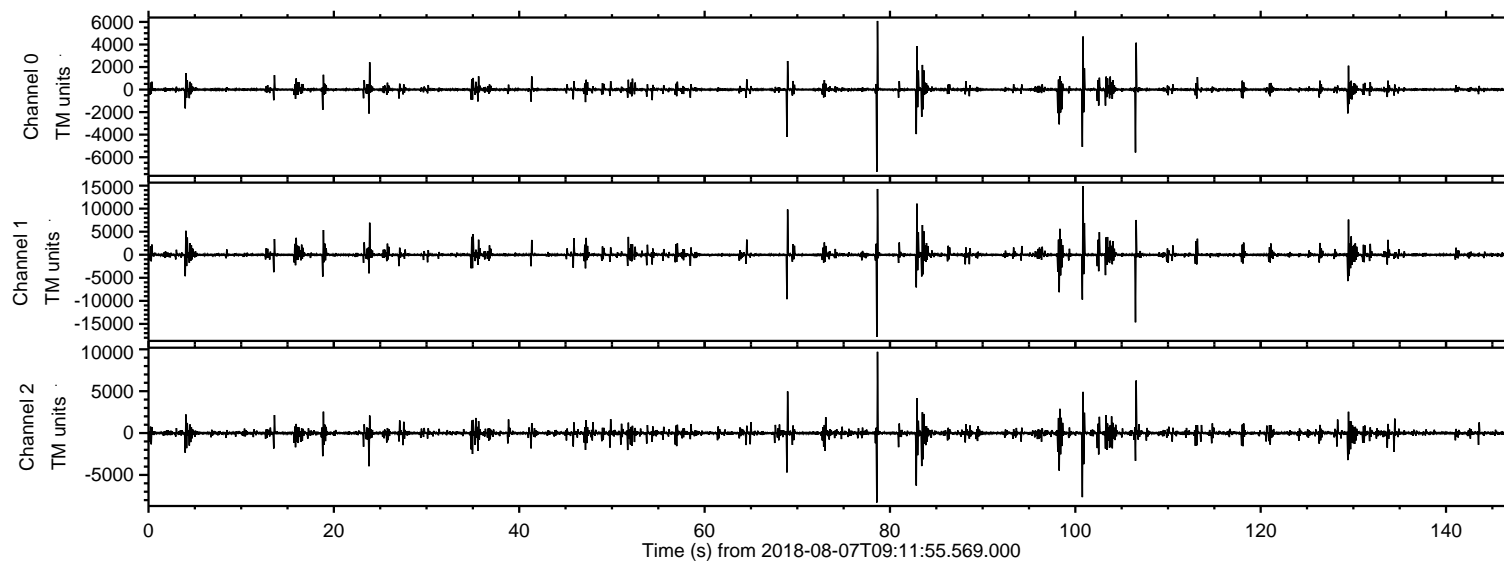
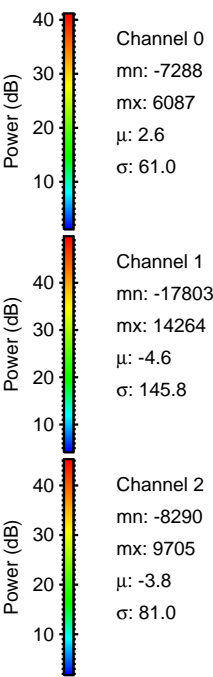
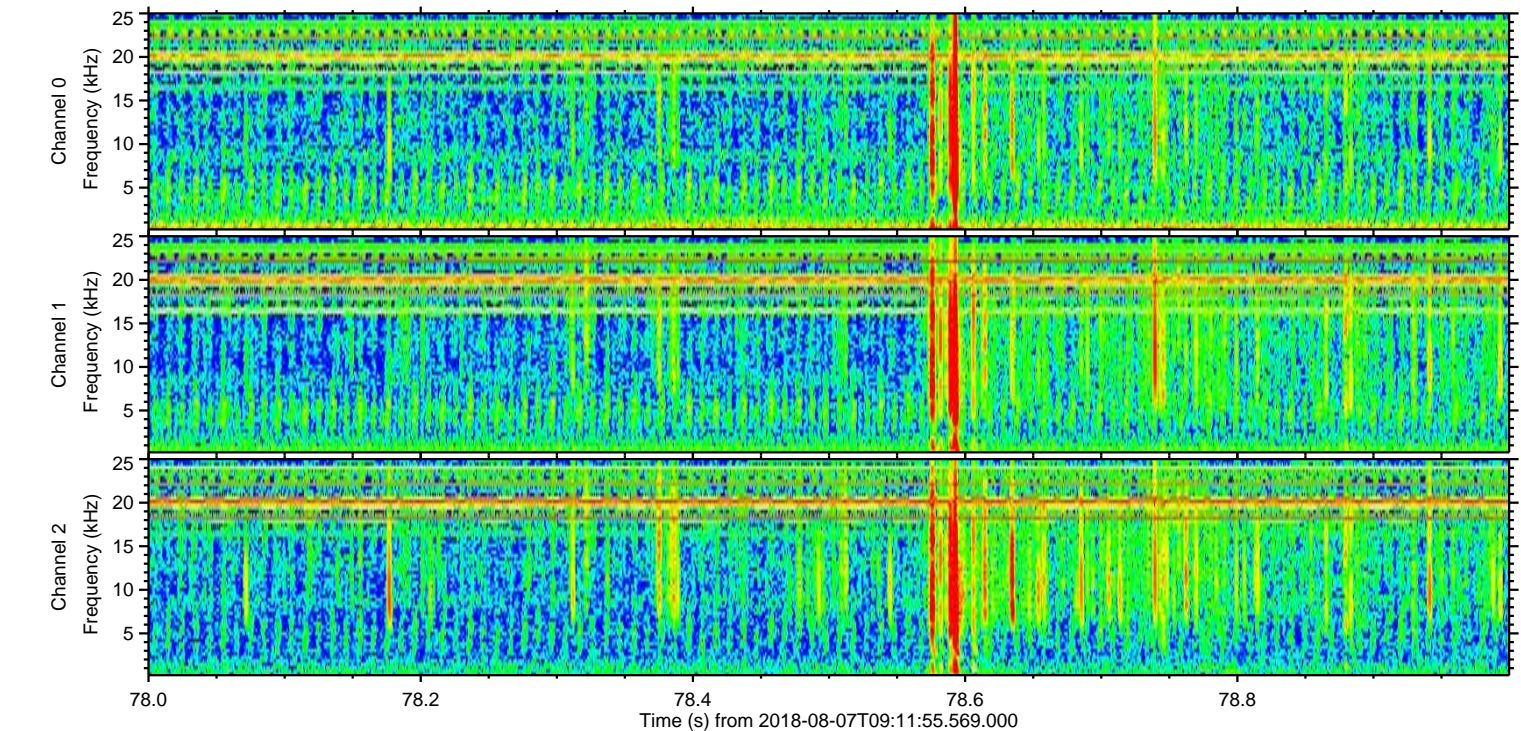
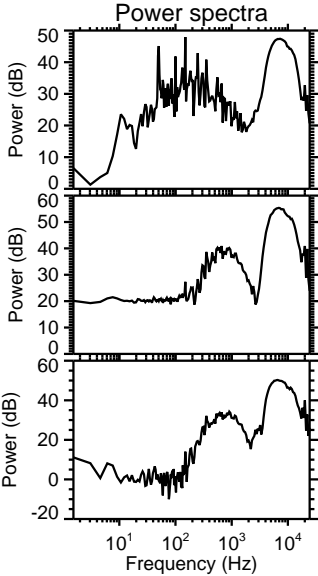
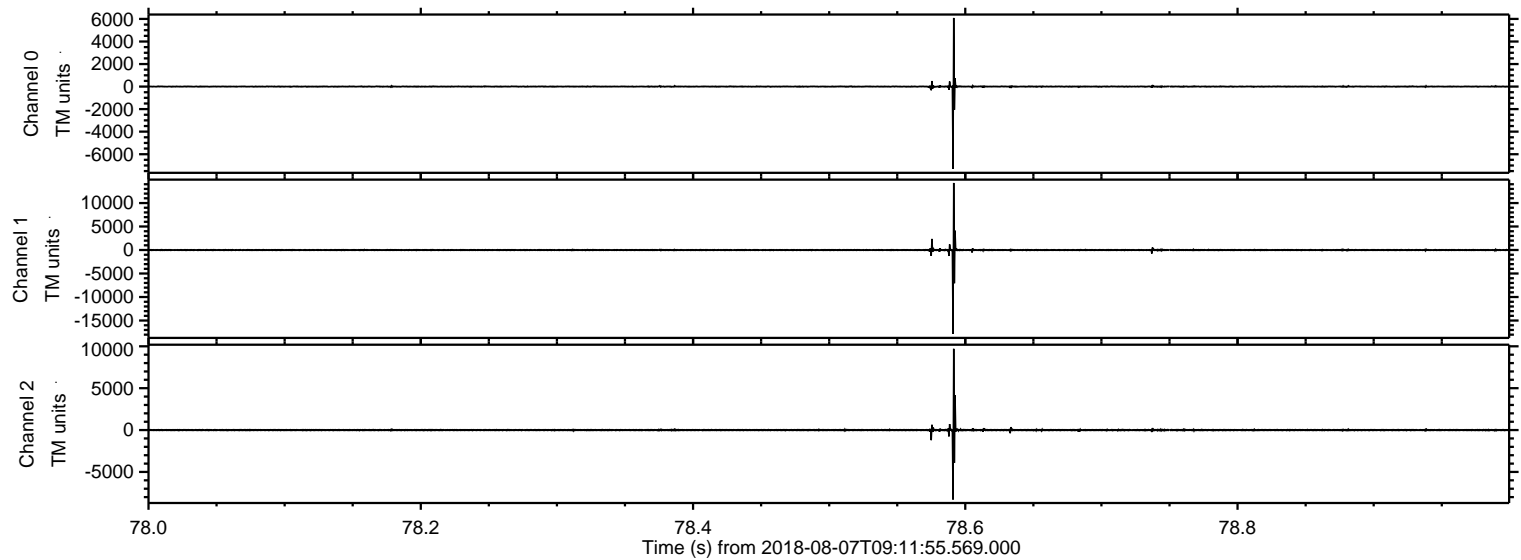

ELMAVAN 3D WAVEFORMS (Measured data sampled at 50 kHz) 51000 packets of 144 samples from 2018-08-07T09:11:55.569.000. Part 101/147

Processed Thu Aug 9 12:53:49 2018 by ELM ver.2012-10-06 from 001__elm20180807_091154__dat00.bin

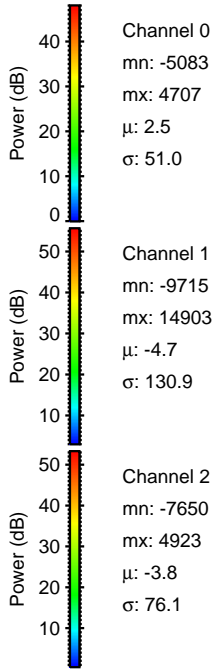
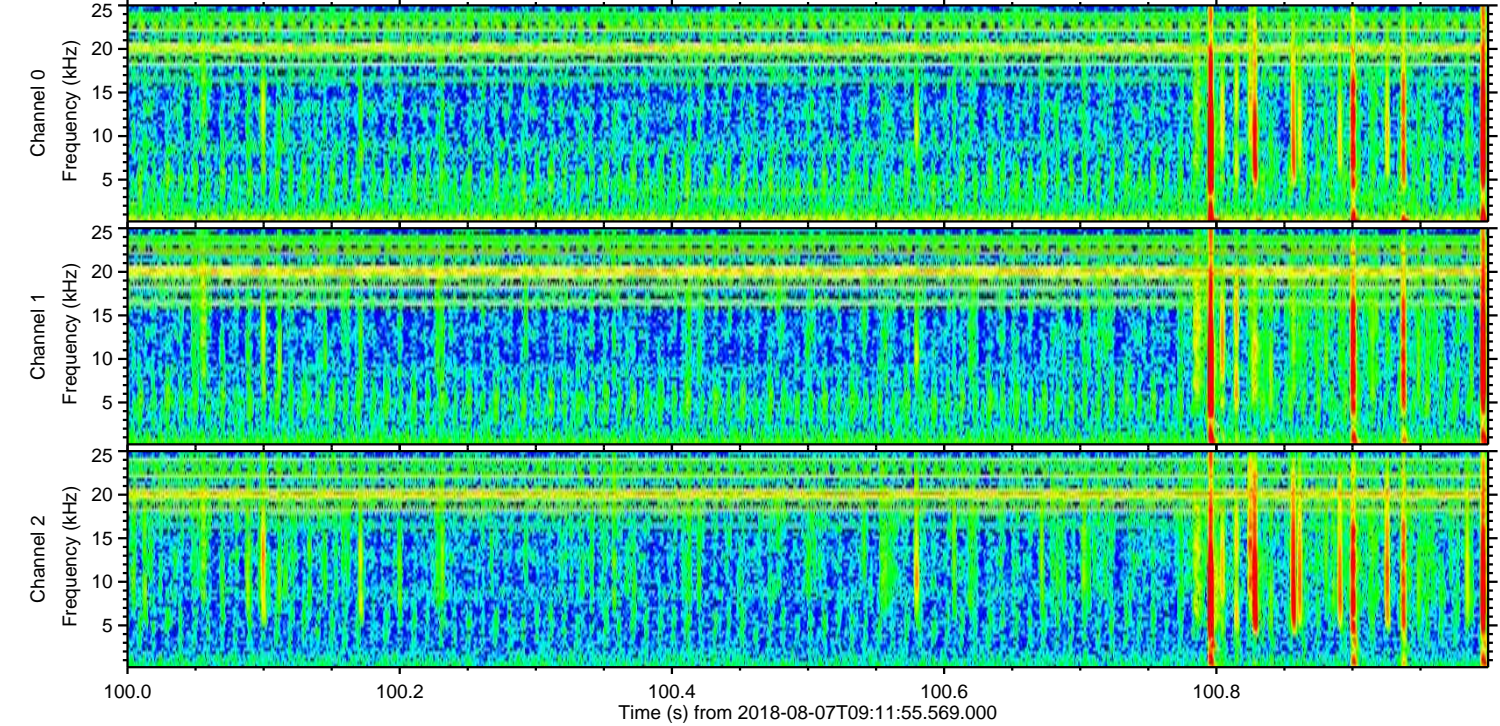
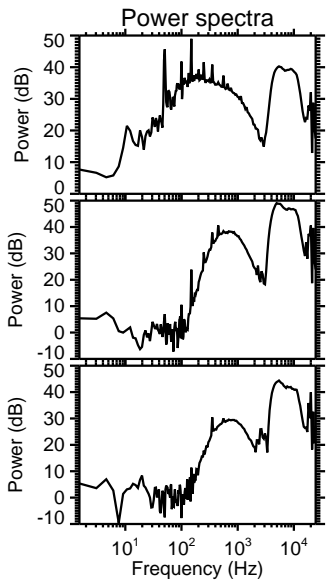
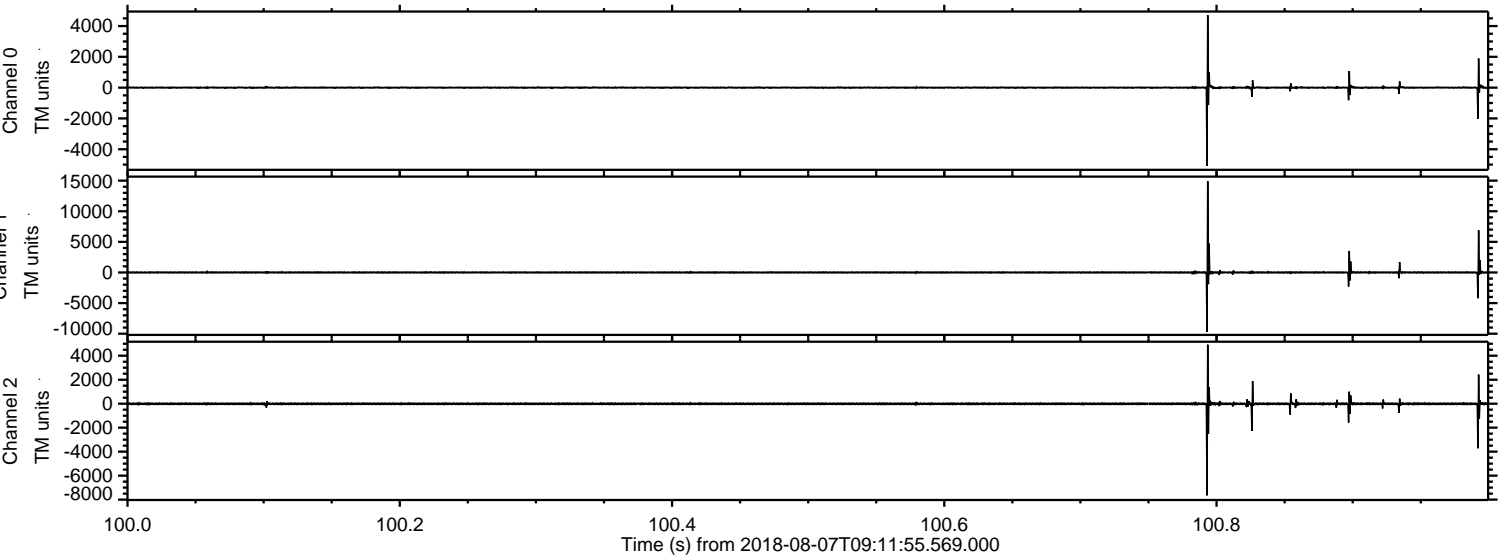

ELMAVAN 3D WAVEFORMS (Measured data sampled at 50 kHz) 51000 packets of 144 samples from 2018-08-07T09:11:55.569.000. Part 107/147

Processed Thu Aug 9 12:53:50 2018 by ELM ver.2012-10-06 from 001__elm20180807_091154__dat00.bin

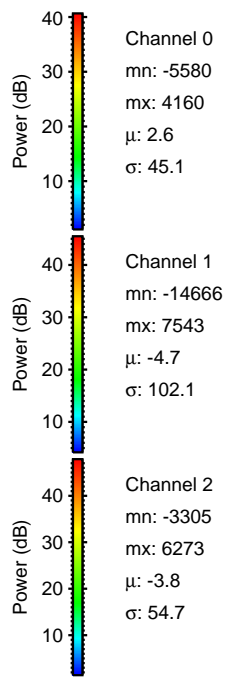
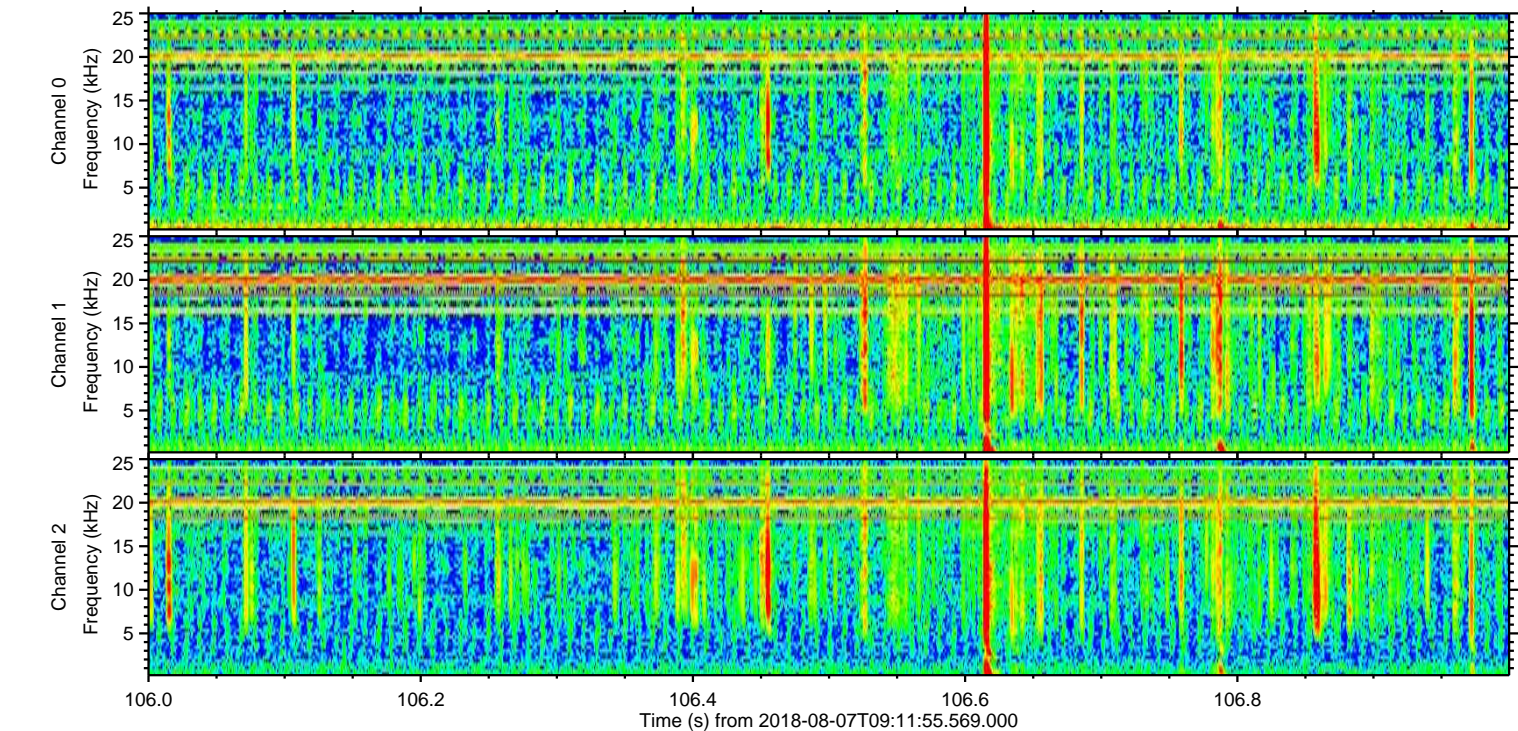
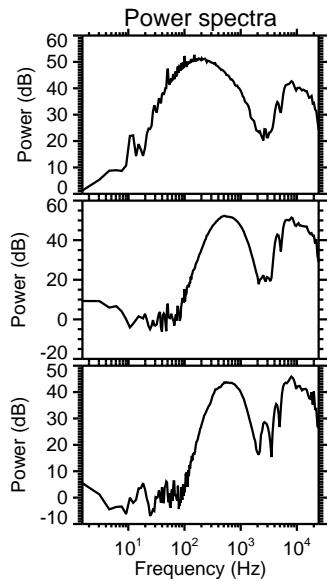
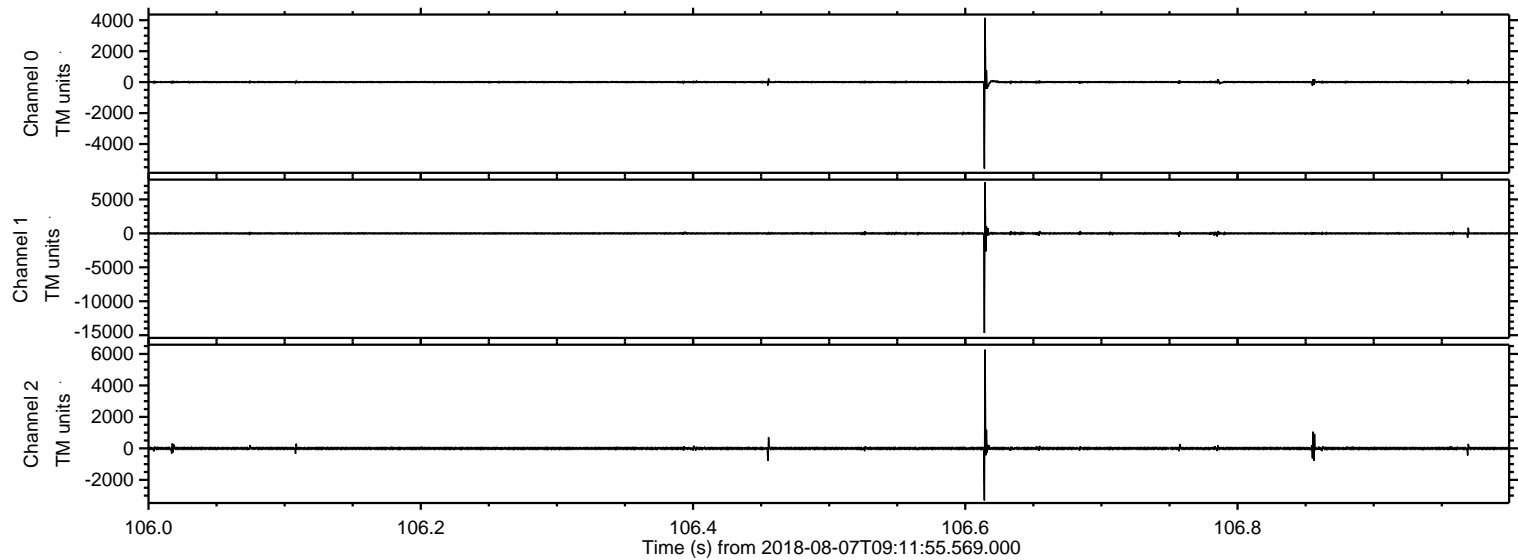

Processed Thu Aug 9 12:53:51 2018 by ELM ver.2012-10-06 from 001__elm20180807_091154__dat00.bin

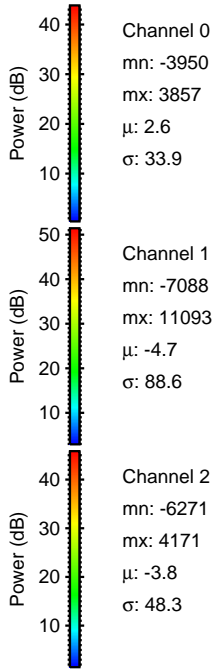
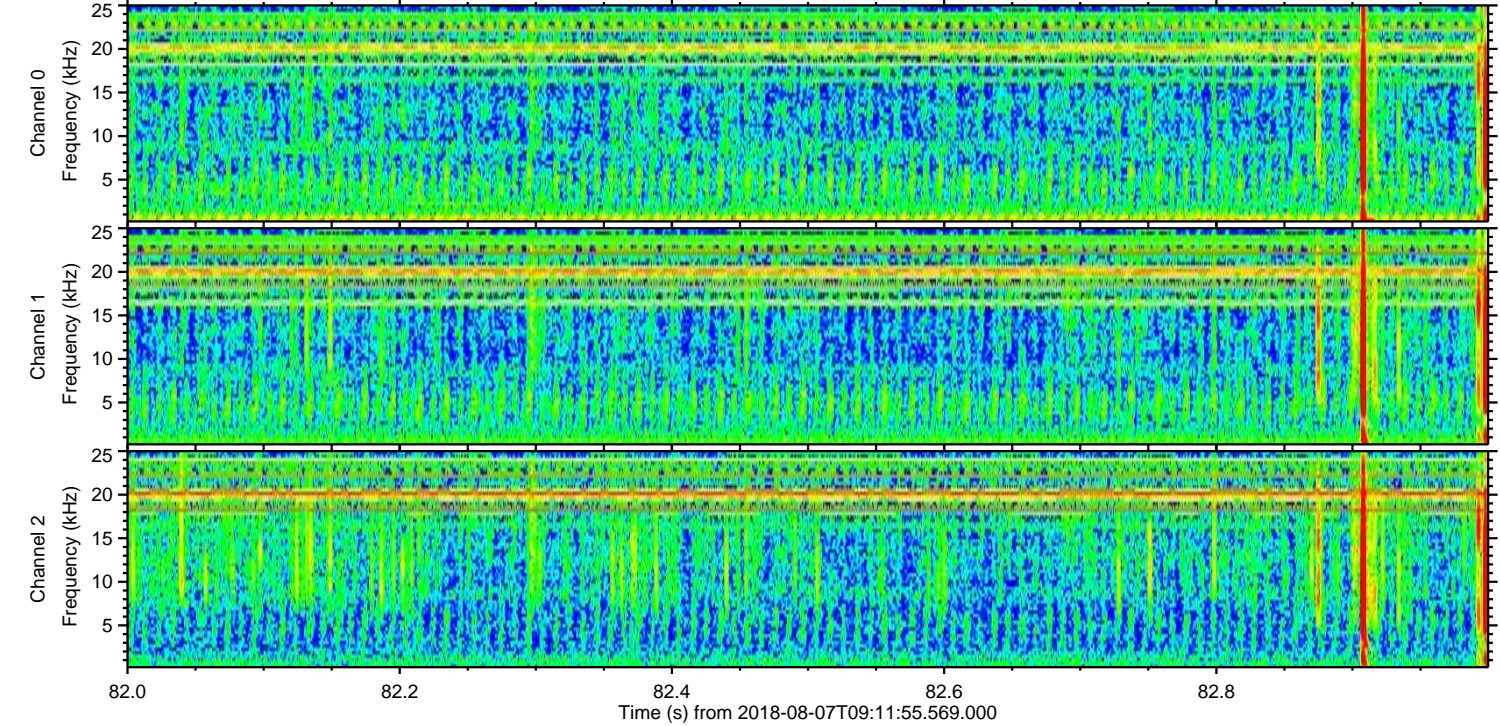
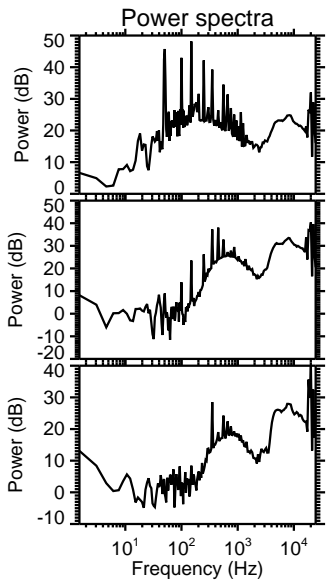
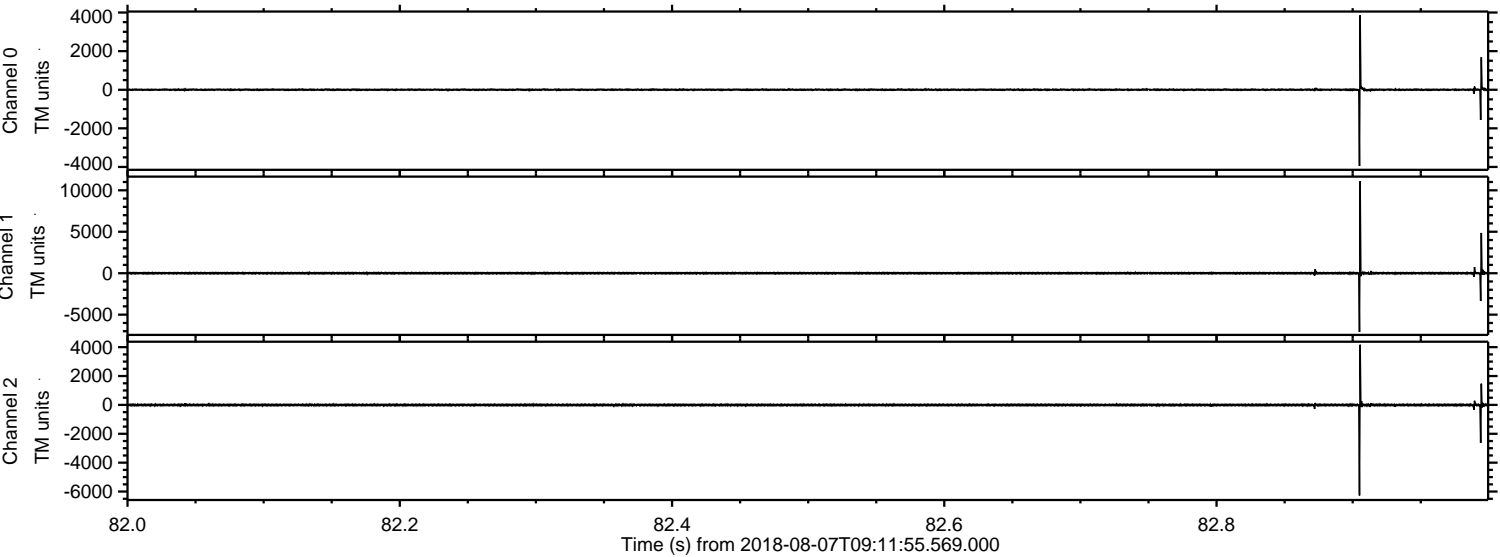

Channel 0
mn: -3950
mx: 3857
 μ : 2.6
 σ : 33.9

Channel 1
mn: -7088
mx: 11093
 μ : -4.7
 σ : 88.6

Channel 2
mn: -6271
mx: 4171
 μ : -3.8
 σ : 48.3

Processed Thu Aug 9 12:53:52 2018 by ELM ver.2012-10-06 from 001__elm20180807_091154__dat00.bin

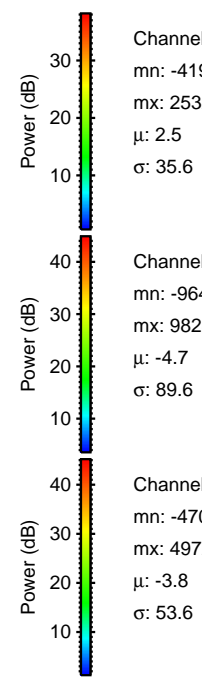
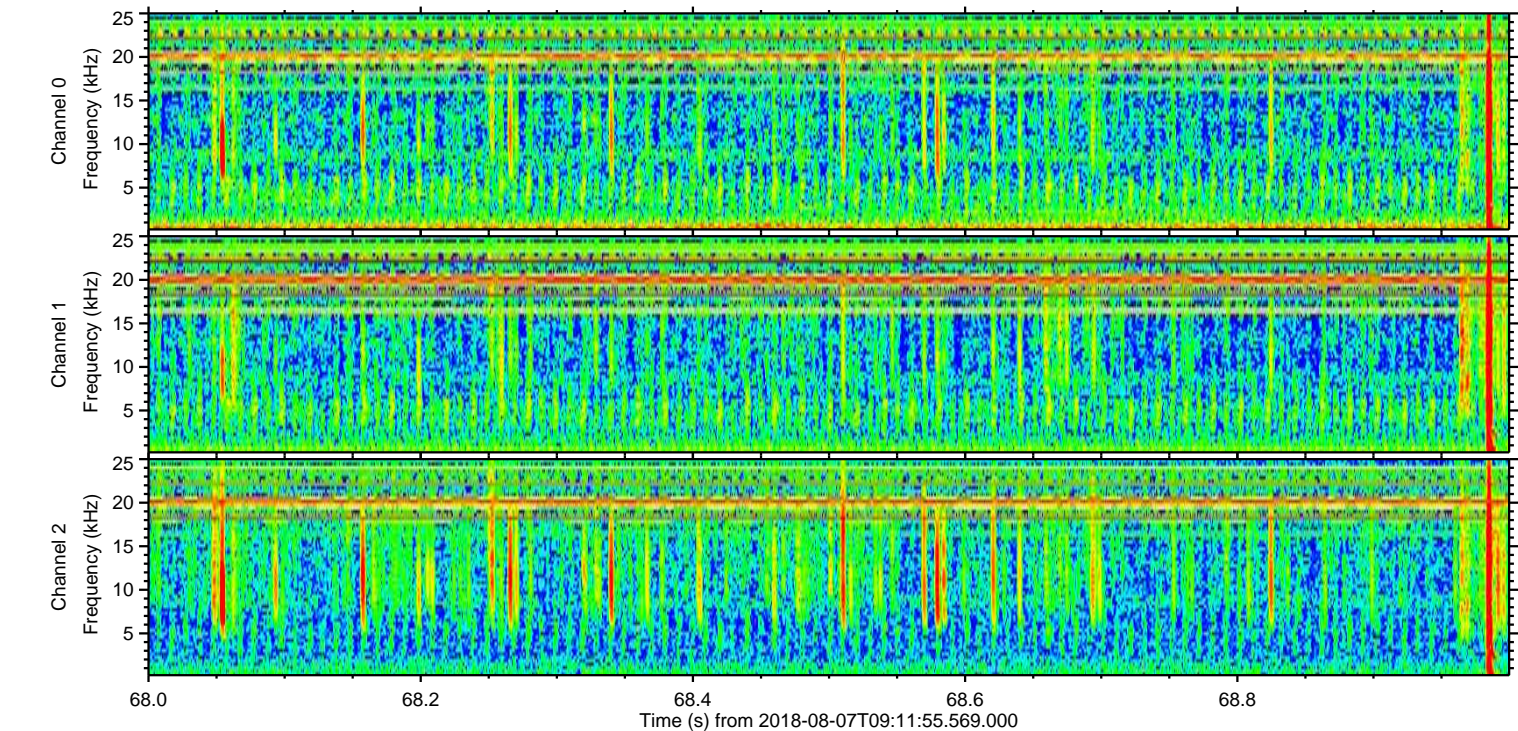
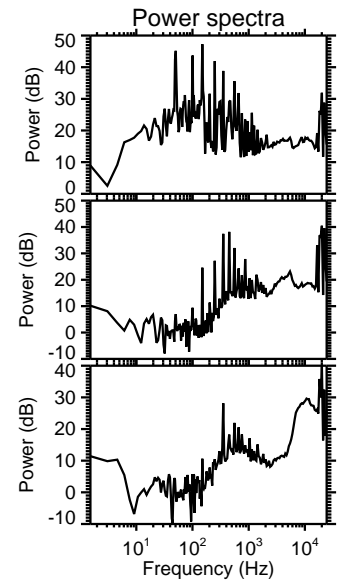
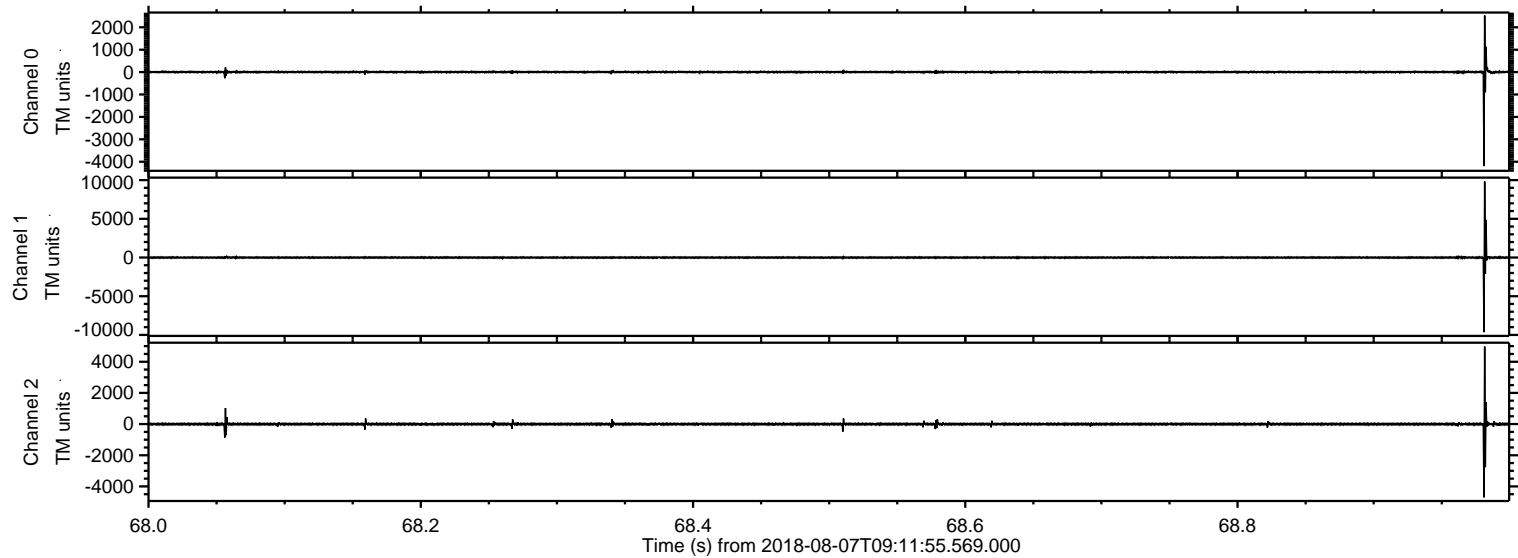

Processed Thu Aug 9 12:53:53 2018 by ELM ver.2012-10-06 from 001__elm20180807_091154__dat00.bin

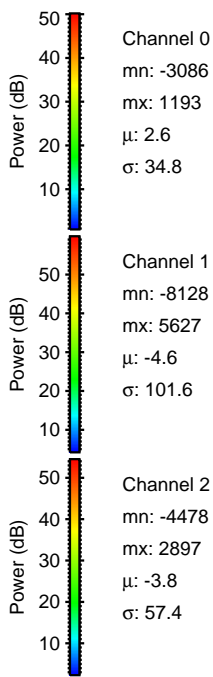
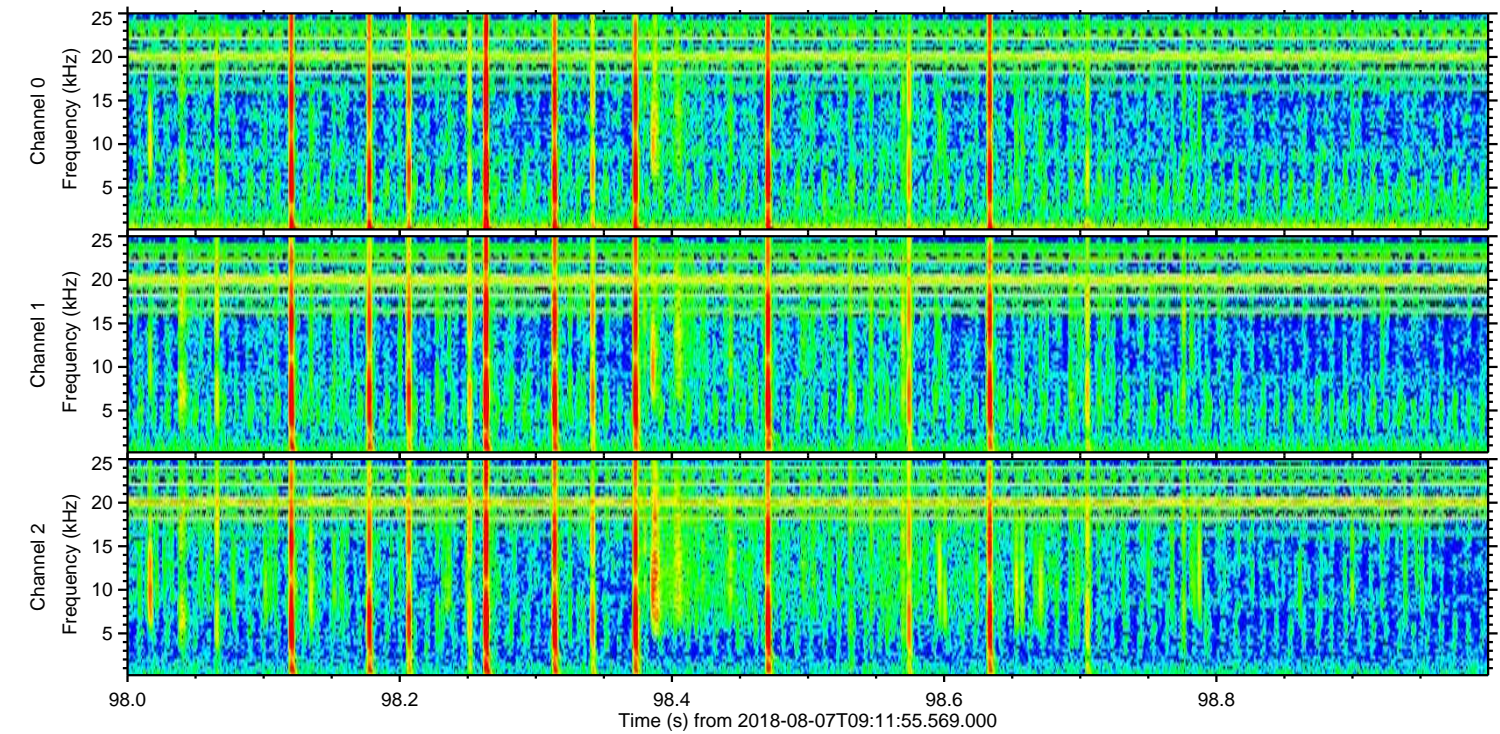
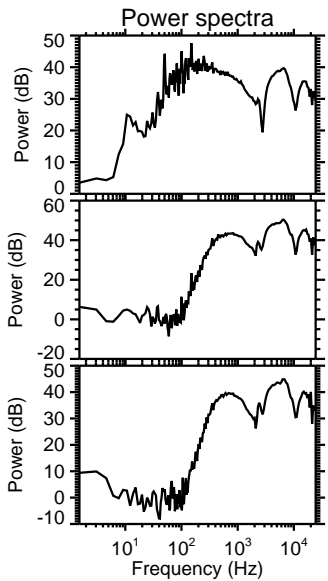
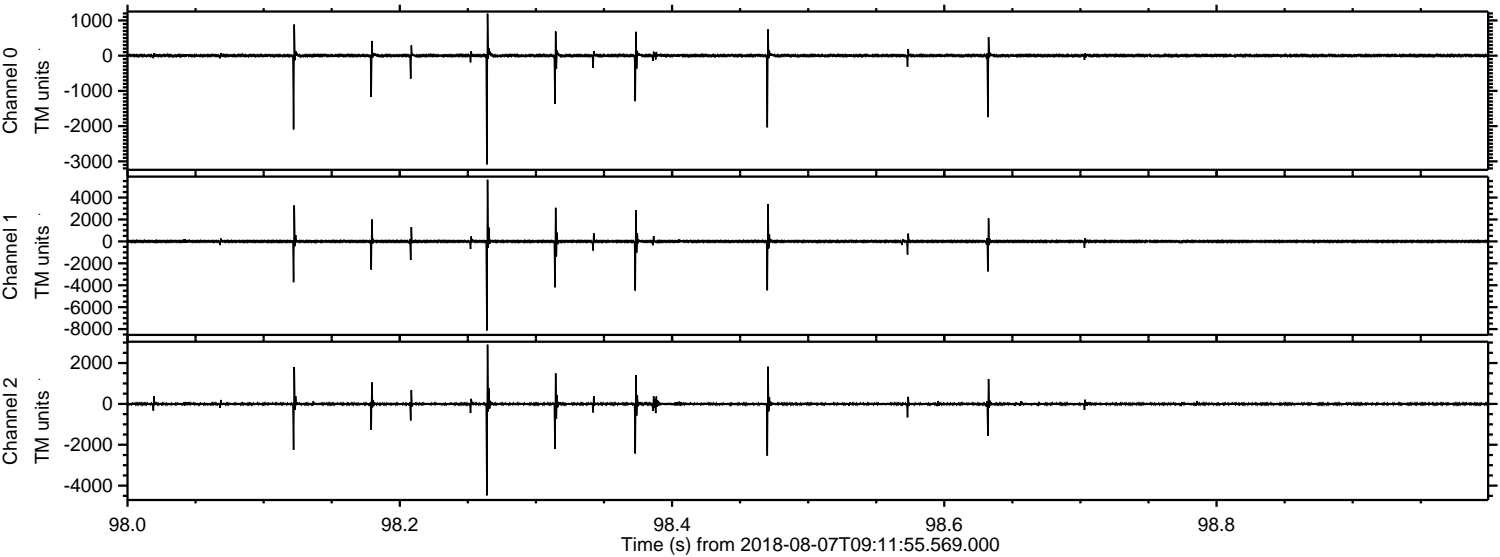

ELMAVAN 3D WAVEFORMS (Measured data sampled at 50 kHz) 51000 packets of 144 samples from 2018-08-07T09:11:55.569.000. Part 130/147

Processed Thu Aug 9 12:53:53 2018 by ELM ver.2012-10-06 from 001__elm20180807_091154__dat00.bin

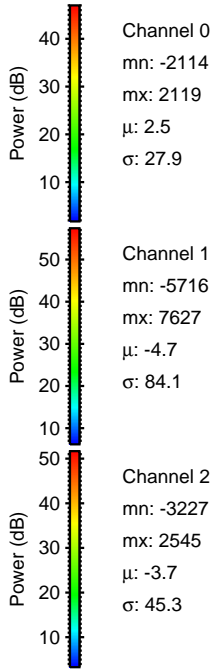
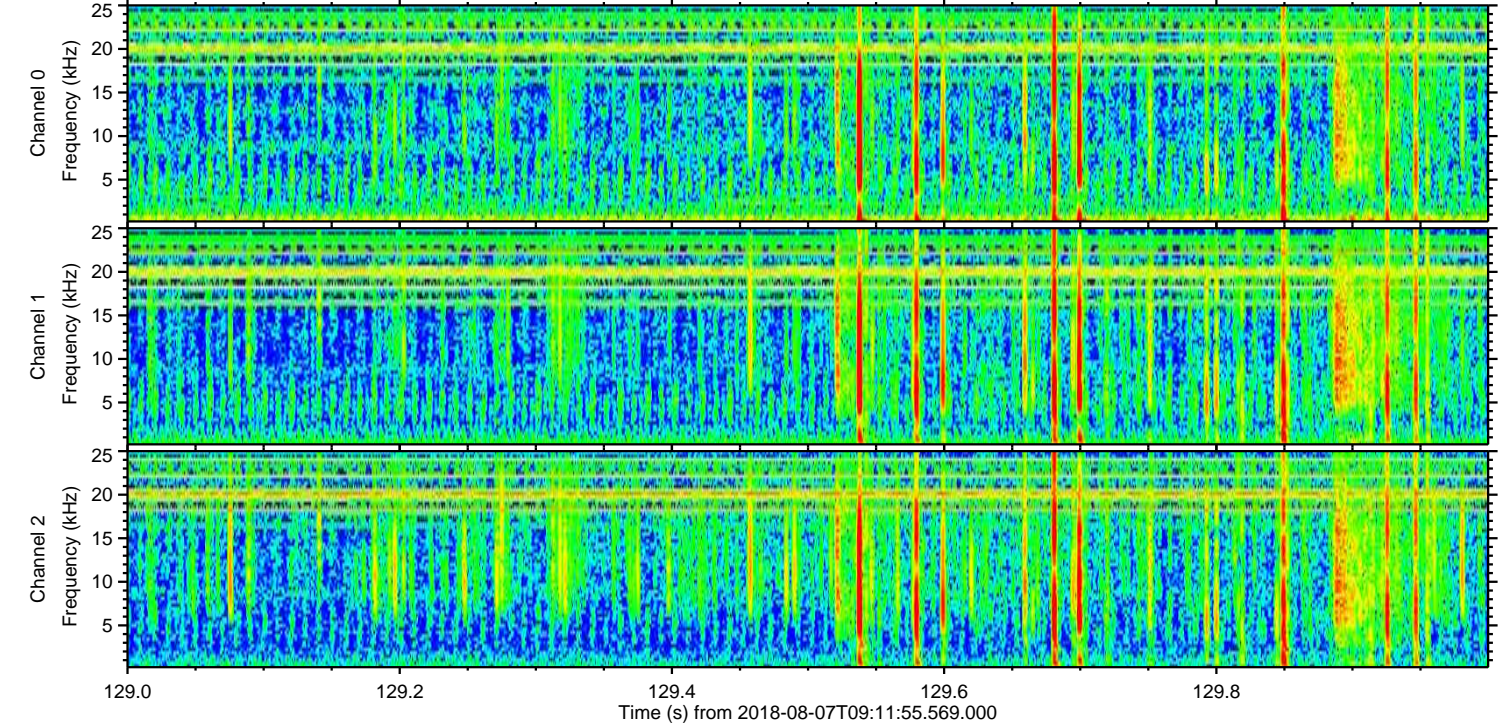
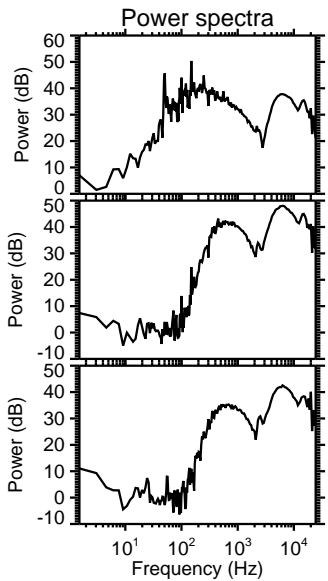
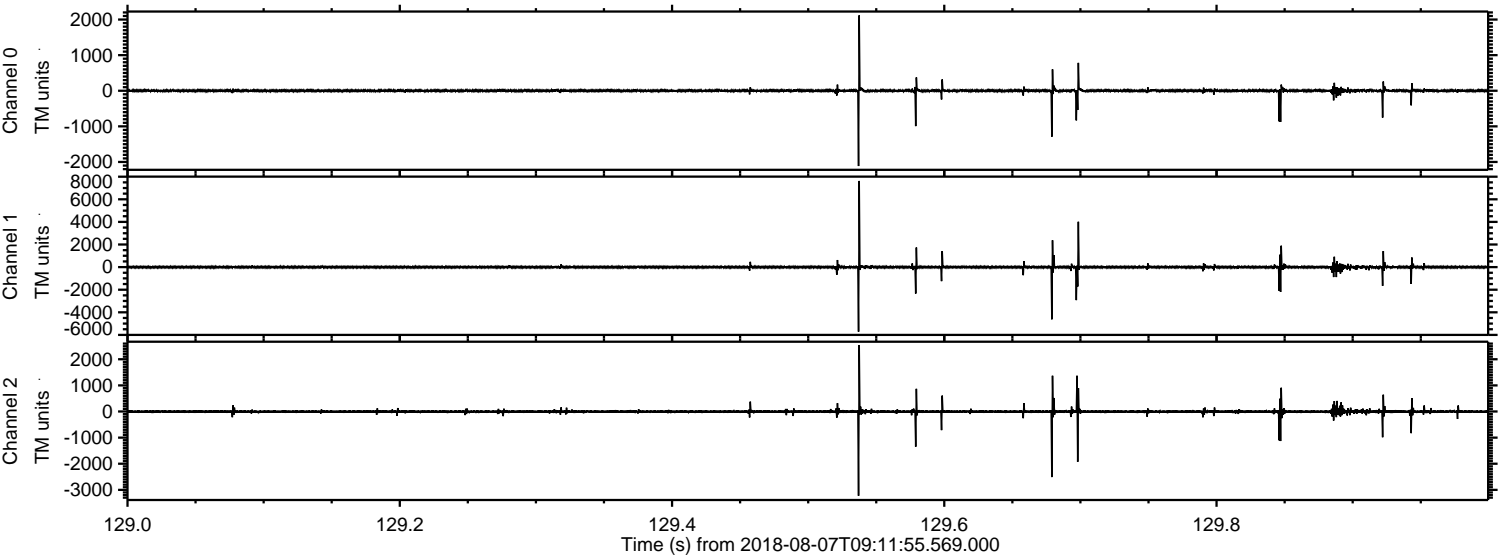

Channel 0
mn: -2114
mx: 2119
 μ : 2.5
 σ : 27.9

Channel 1
mn: -5716
mx: 7627
 μ : -4.7
 σ : 84.1

Channel 2
mn: -3227
mx: 2545
 μ : -3.7
 σ : 45.3

Processed Thu Aug 9 12:53:54 2018 by ELM ver.2012-10-06 from 001__elm20180807_091154__dat00.bin

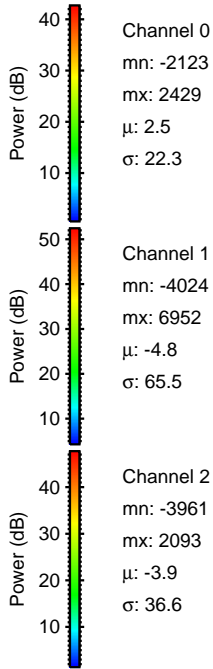
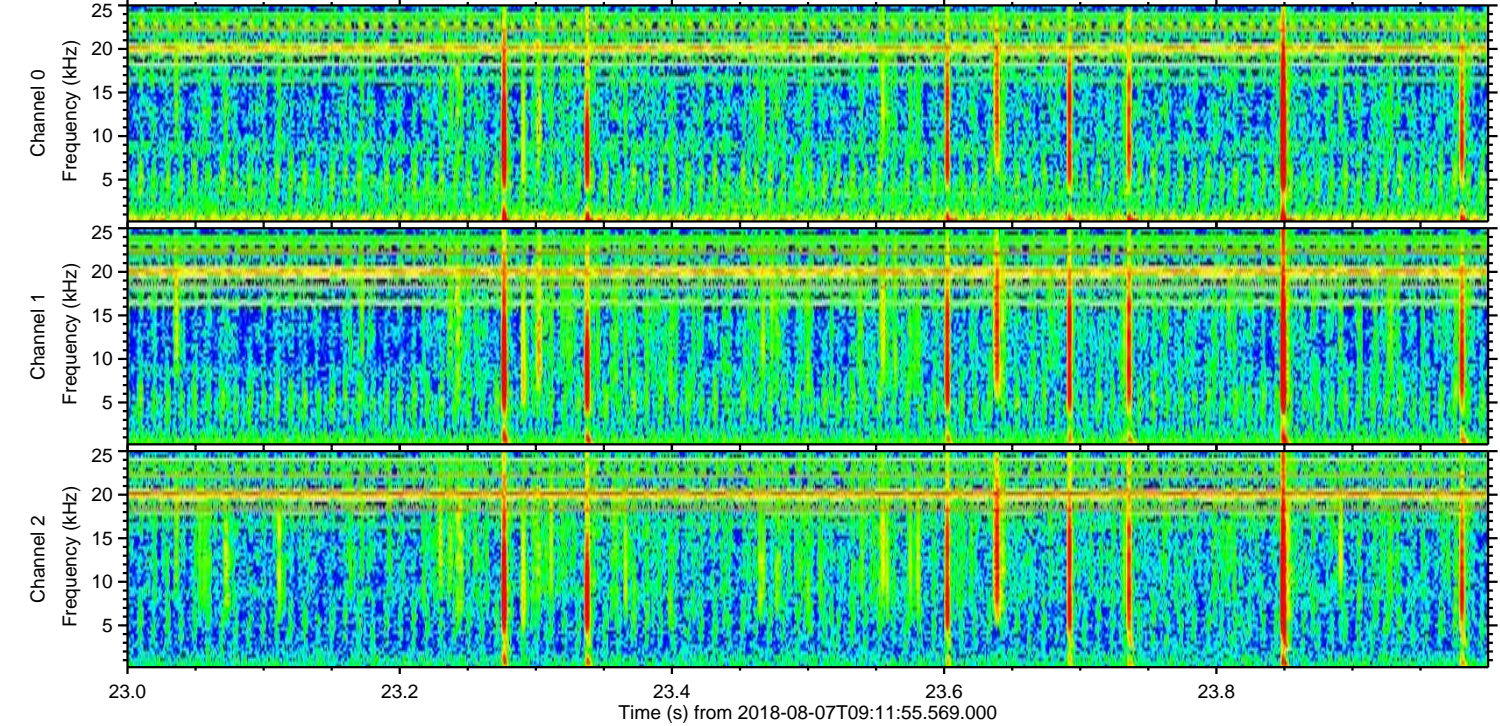
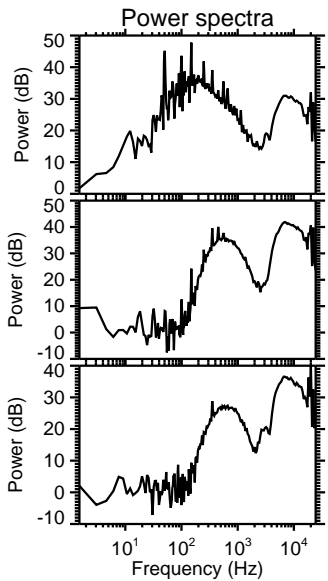
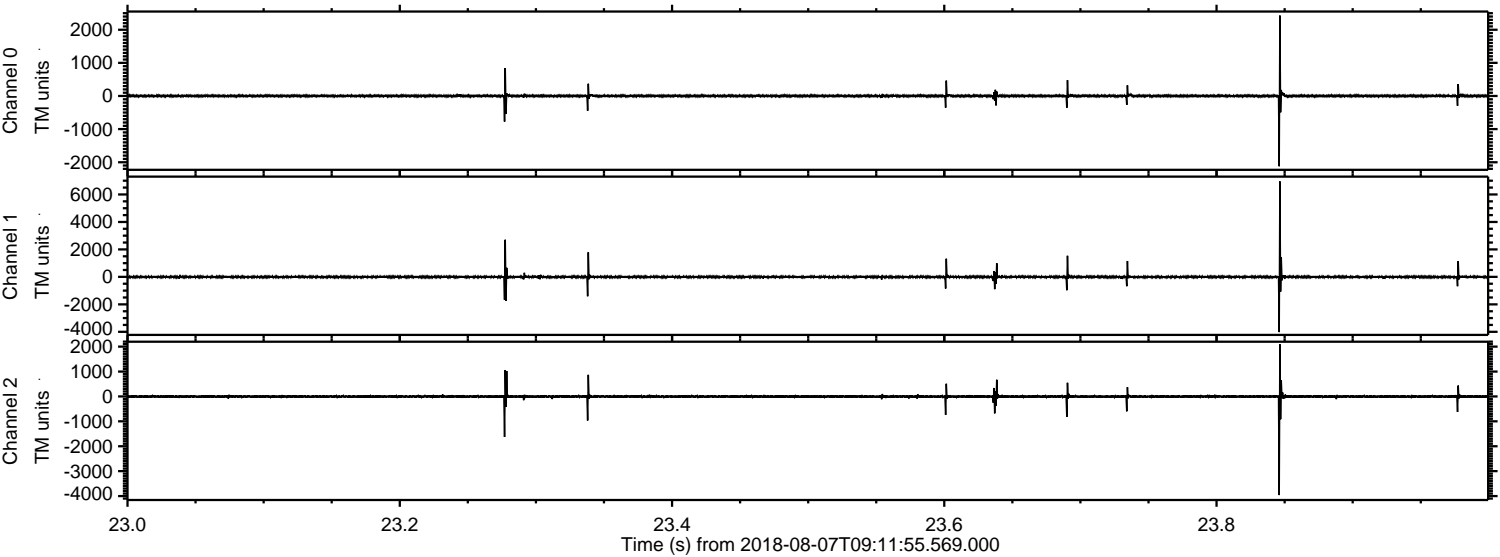

Processed Thu Aug 9 12:53:55 2018 by ELM ver.2012-10-06 from 001__elm20180807_091154__dat00.bin

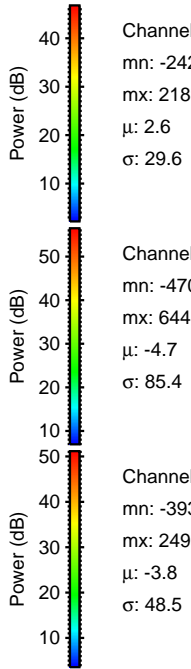
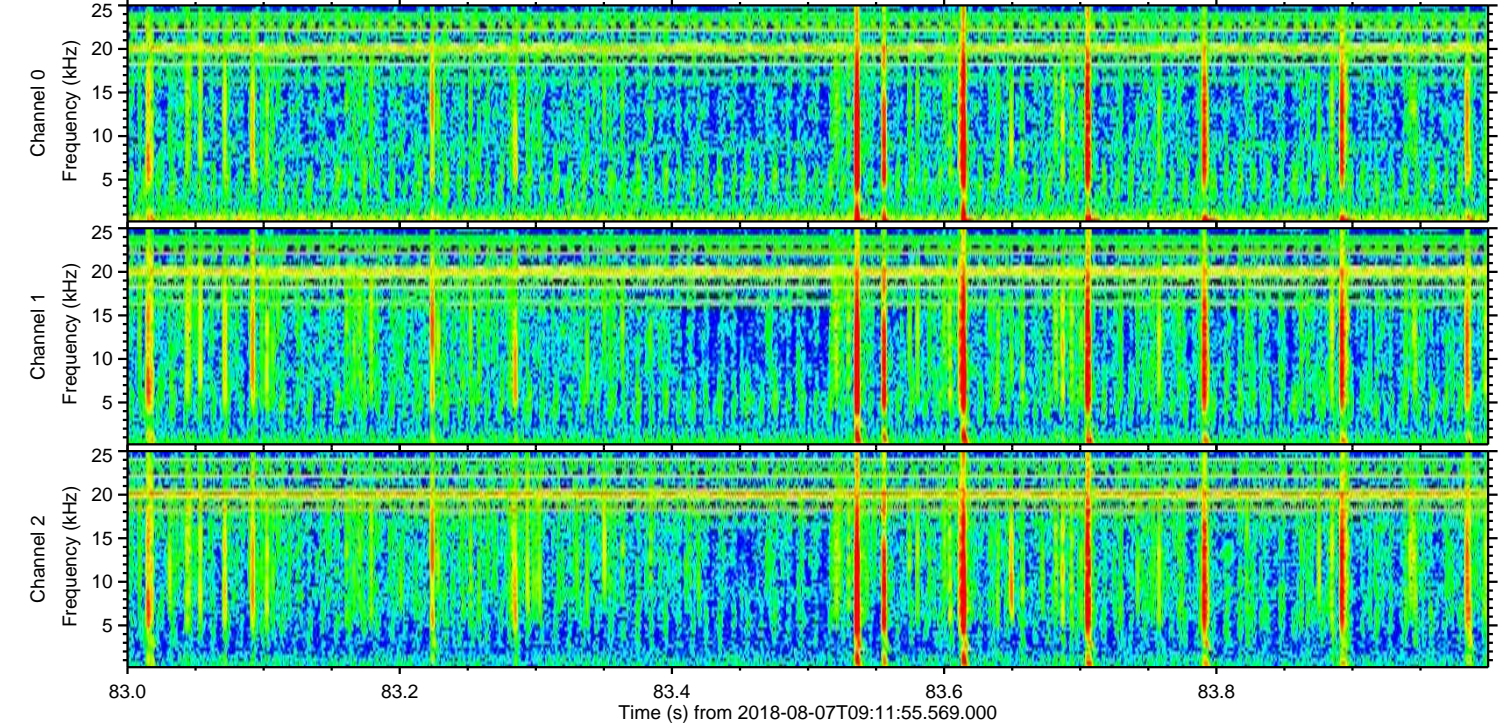
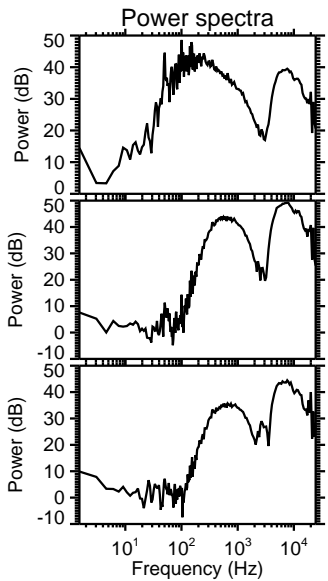
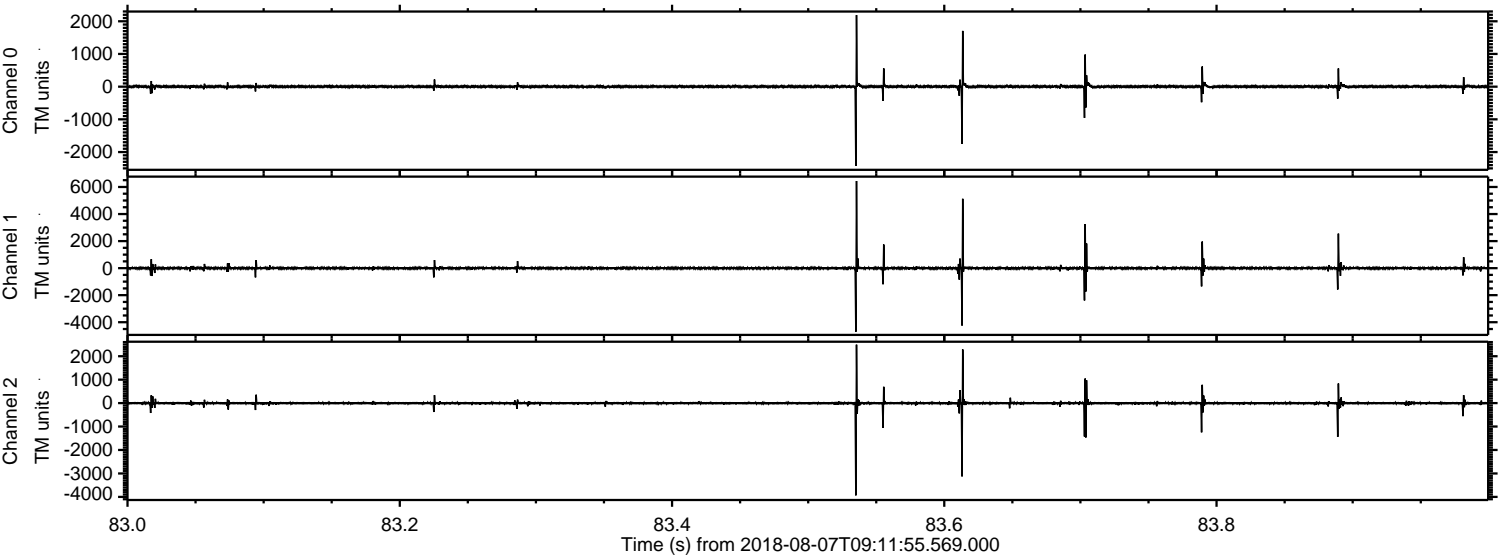

Processed Thu Aug 9 12:53:56 2018 by ELM ver.2012-10-06 from 001__elm20180807_091154__dat00.bin

