

ELMAVAN 3D WAVEFORMS (Measured data sampled at 50 kHz) 51000 packets of 144 samples from 2018-08-07T06:56:50.350.999.

Processed Thu Aug 9 12:33:24 2018 by ELM ver.2012-10-06 from 001__elm20180807_065649__dat00.bin

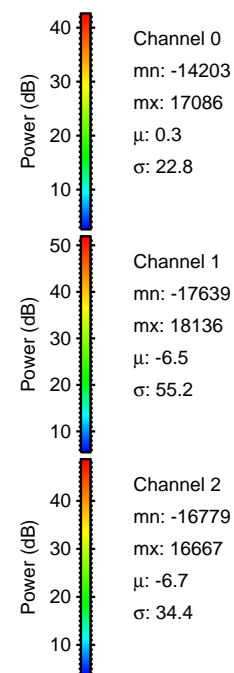

Processed Thu Aug 9 12:33:31 2018 by ELM ver.2012-10-06 from 001__elm20180807_065649__dat00.bin

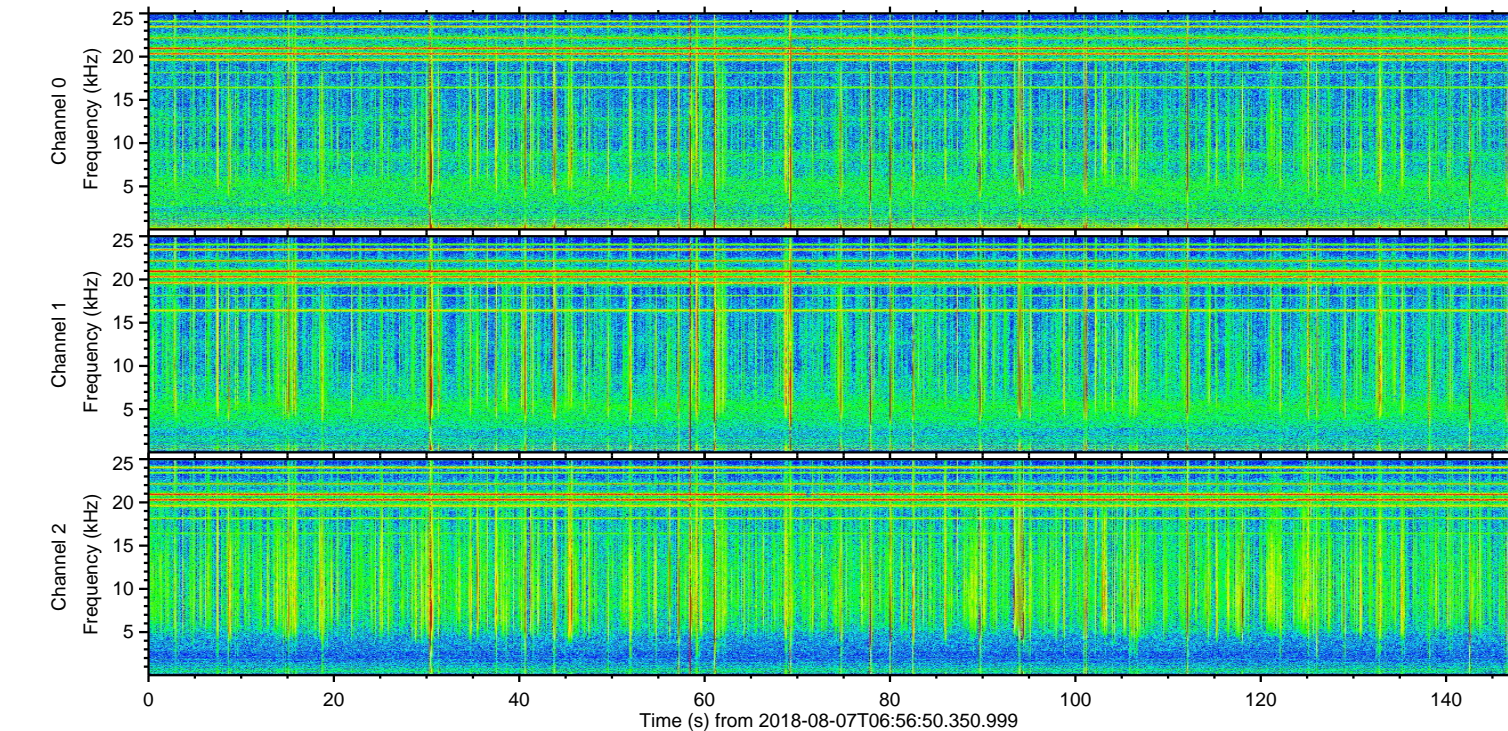
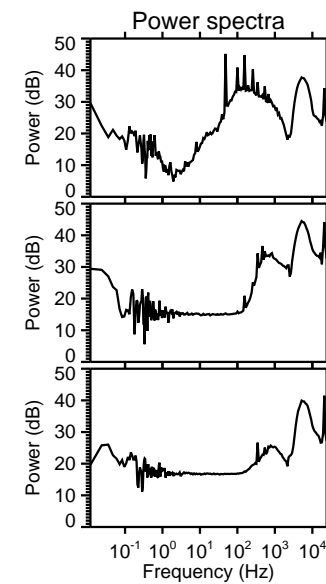
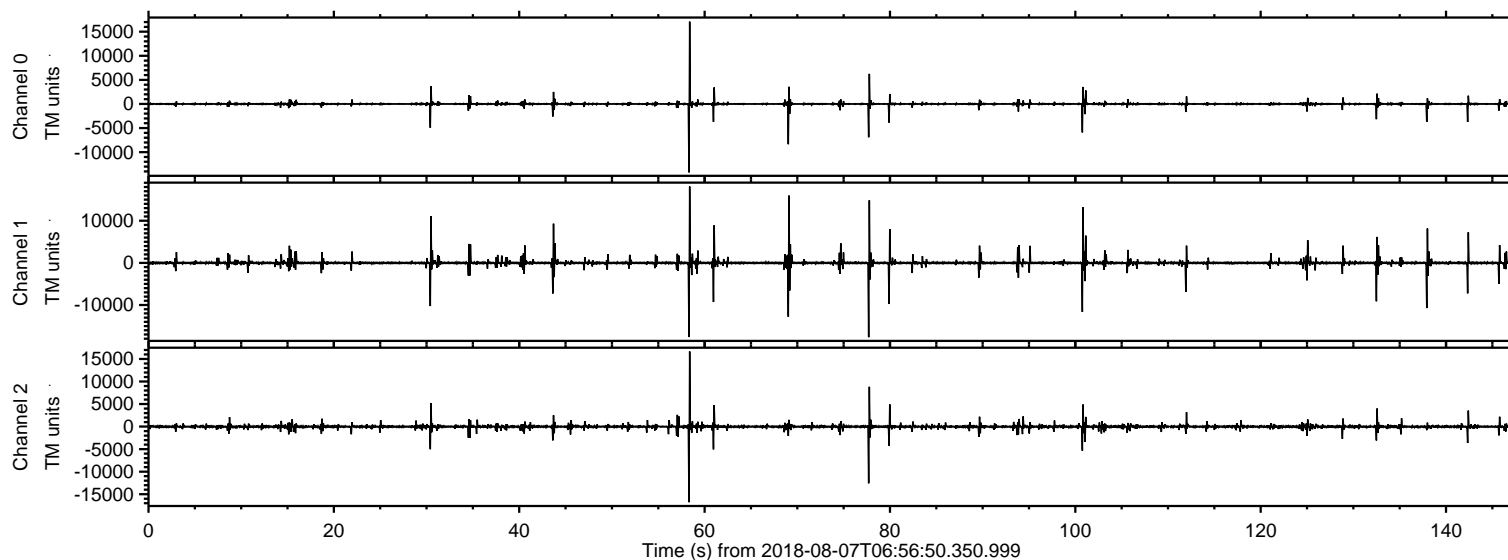
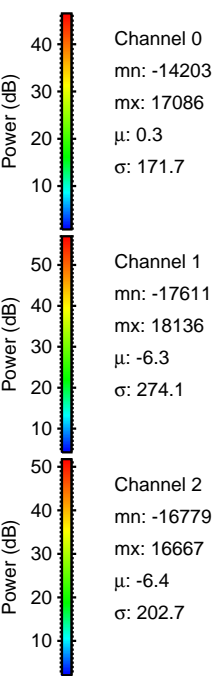
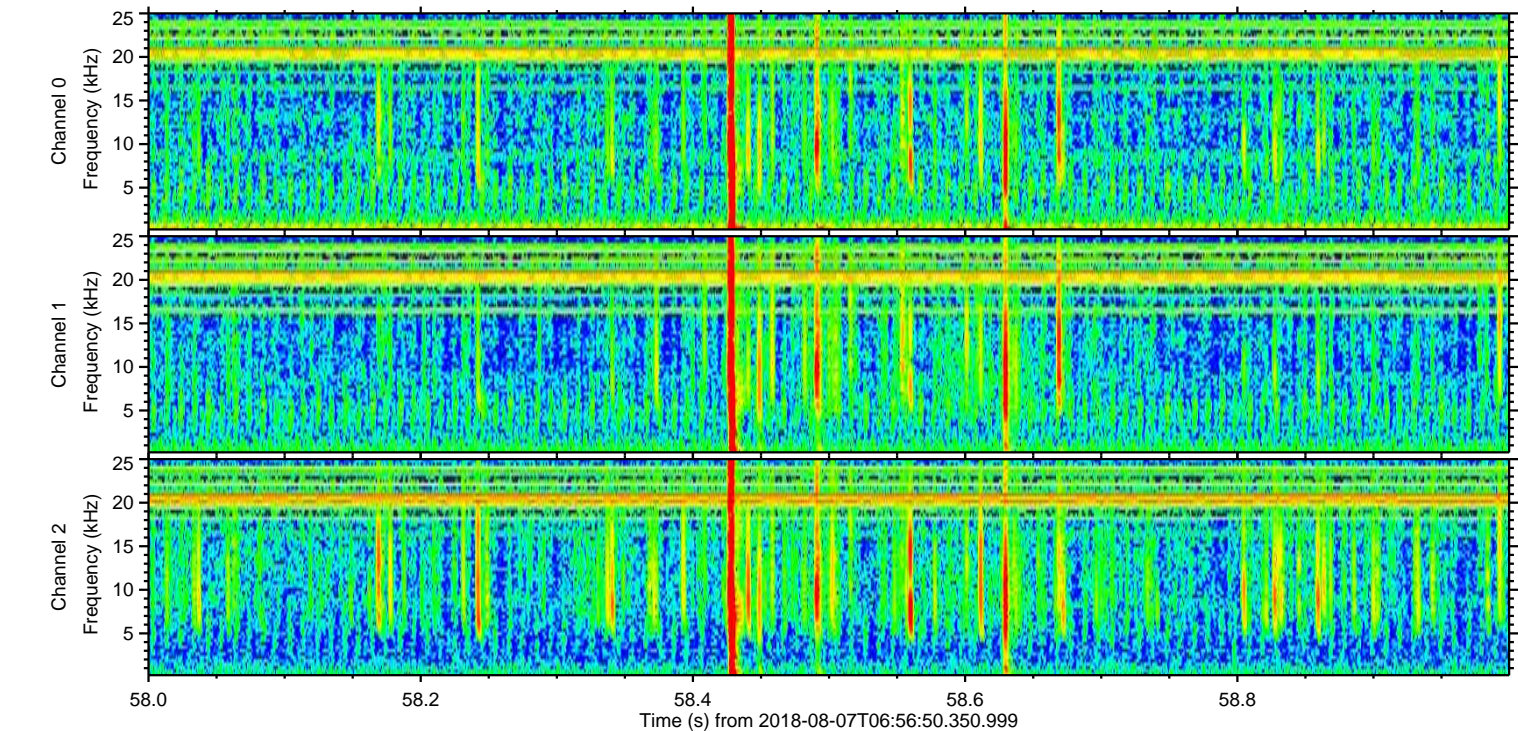
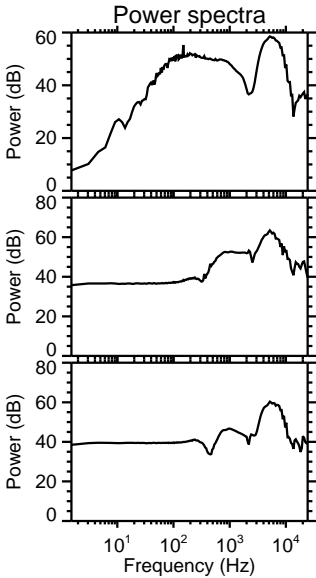
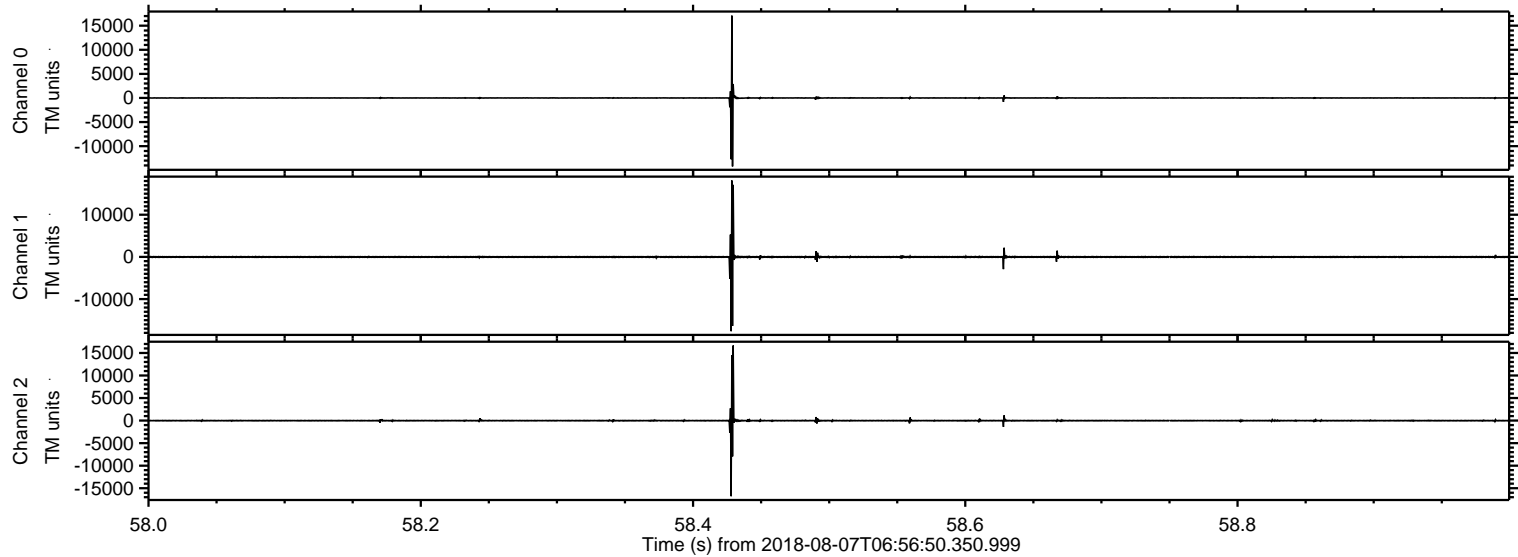

ELMAVAN 3D WAVEFORMS (Measured data sampled at 50 kHz) 51000 packets of 144 samples from 2018-08-07T06:56:50.350.999. Part 78/147

Processed Thu Aug 9 12:33:32 2018 by ELM ver.2012-10-06 from 001__elm20180807_065649__dat00.bin

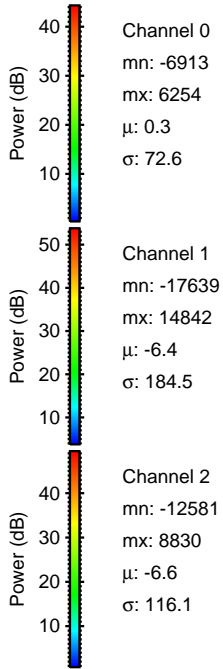
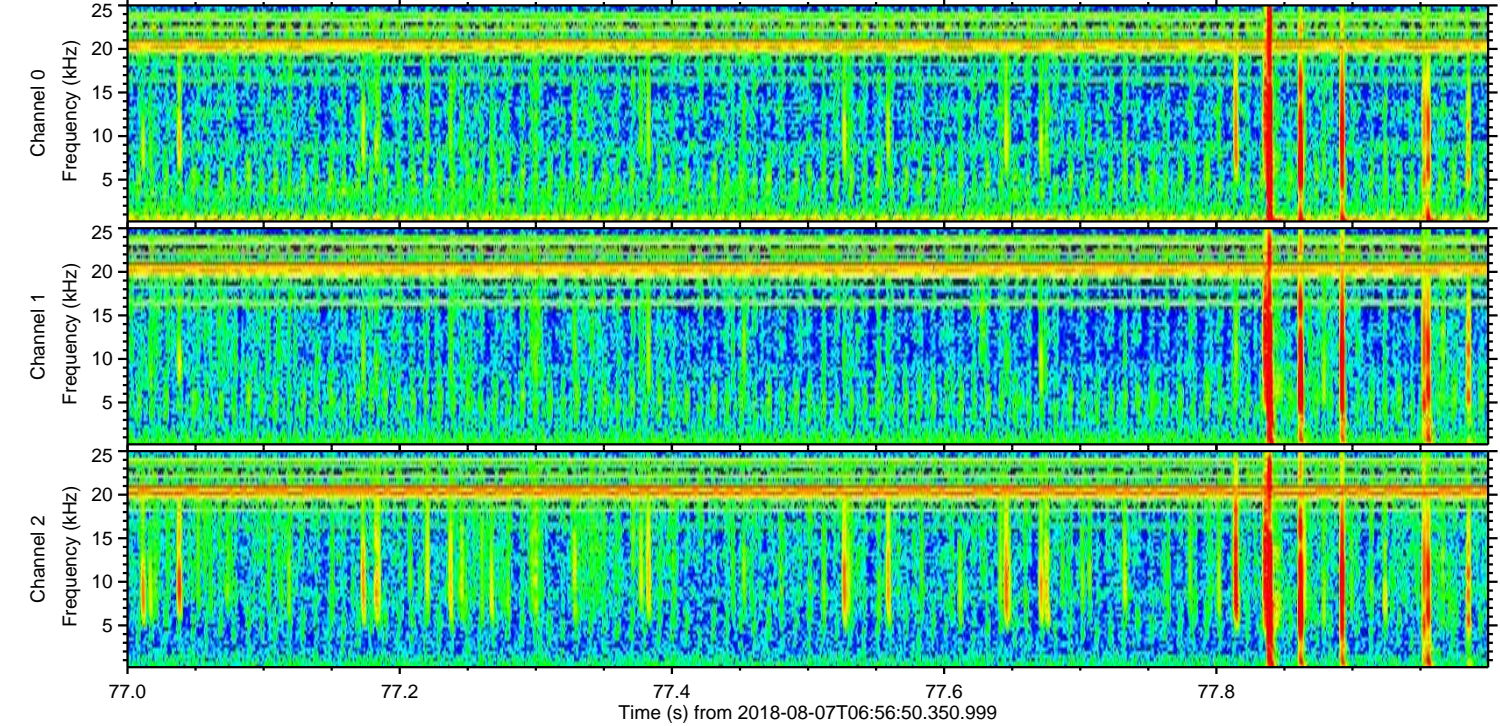
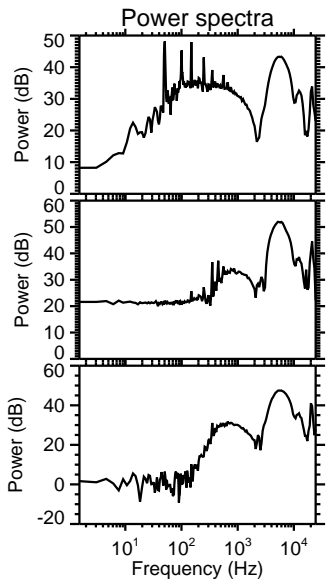
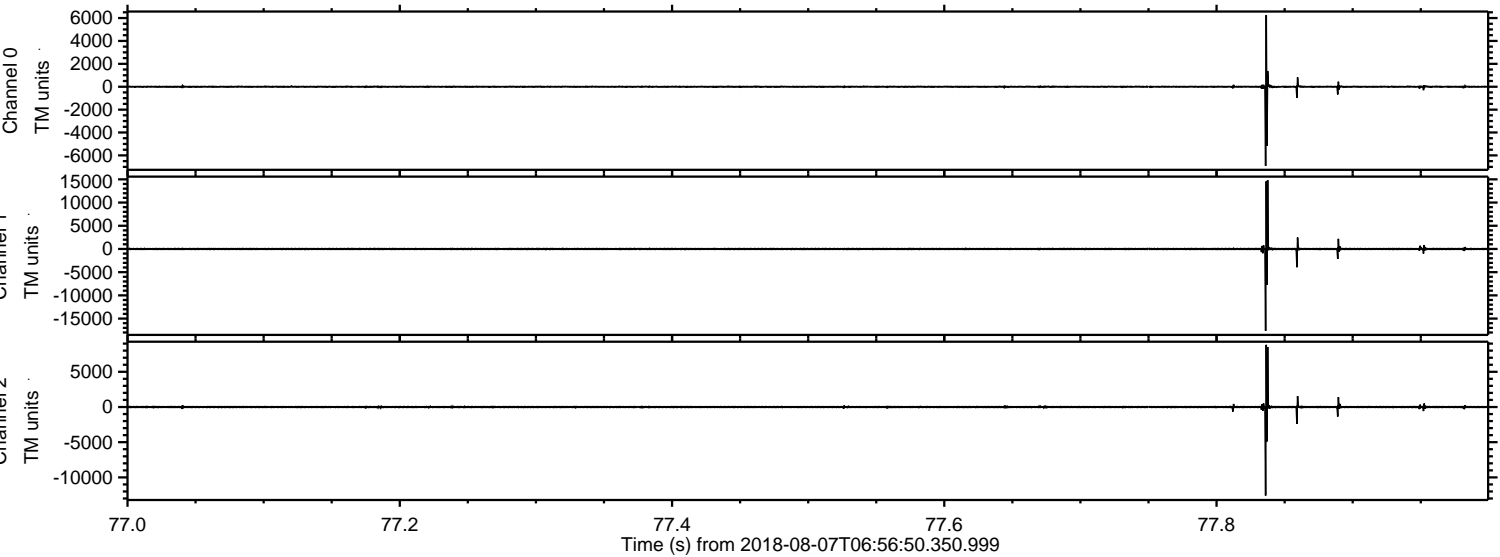

ELMAVAN 3D WAVEFORMS (Measured data sampled at 50 kHz) 51000 packets of 144 samples from 2018-08-07T06:56:50.350.999. Part 70/147

Processed Thu Aug 9 12:33:32 2018 by ELM ver.2012-10-06 from 001__elm20180807_065649__dat00.bin

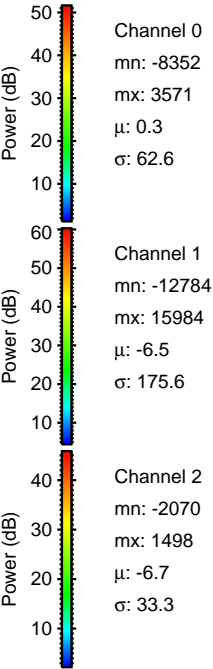
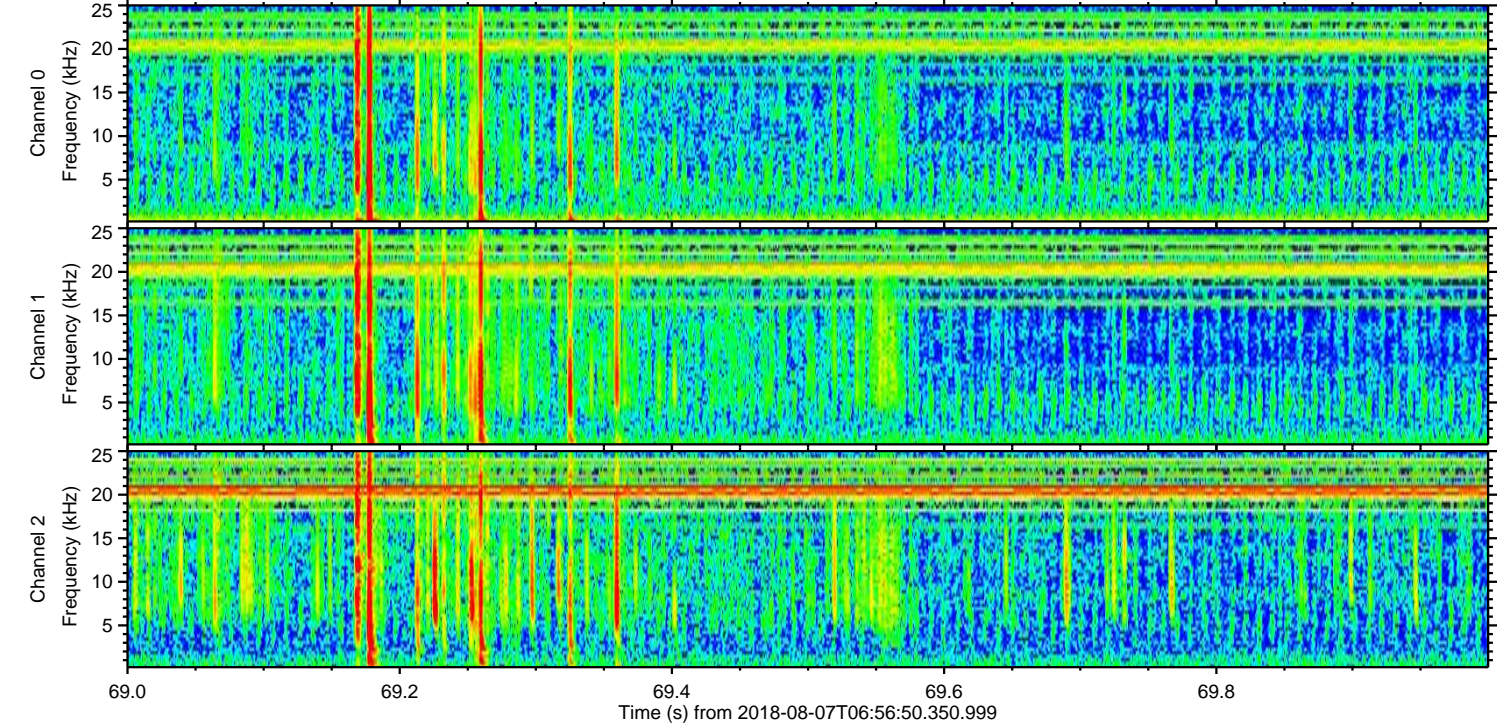
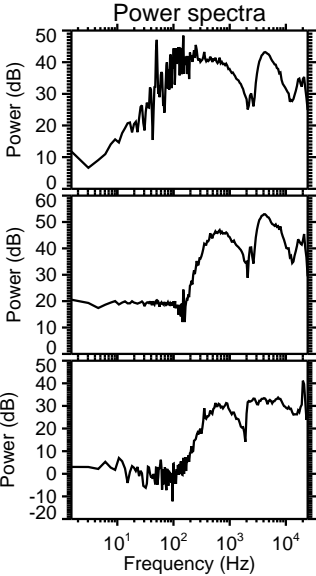
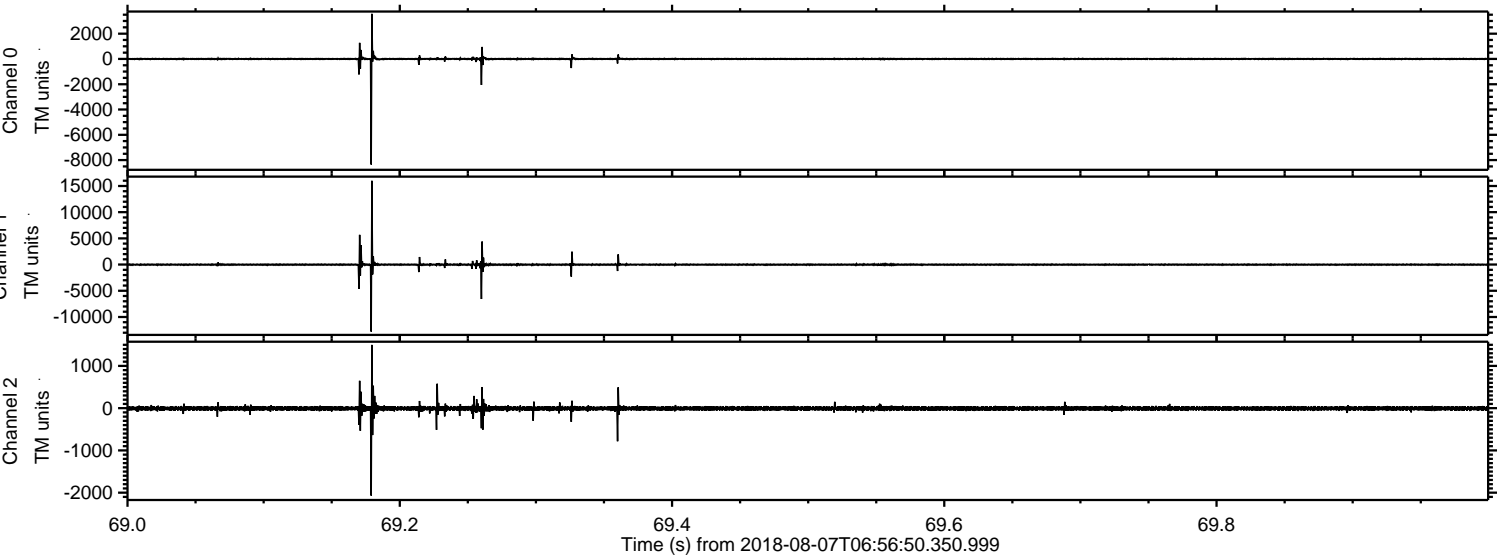

ELMAVAN 3D WAVEFORMS (Measured data sampled at 50 kHz) 51000 packets of 144 samples from 2018-08-07T06:56:50.350.999. Part 101/147

Processed Thu Aug 9 12:33:33 2018 by ELM ver.2012-10-06 from 001__elm20180807_065649__dat00.bin

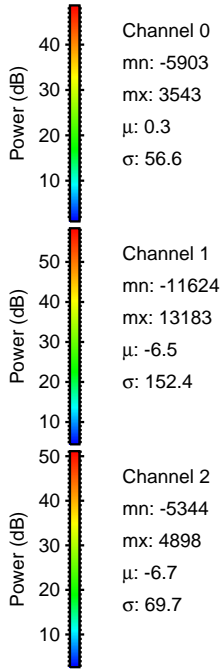
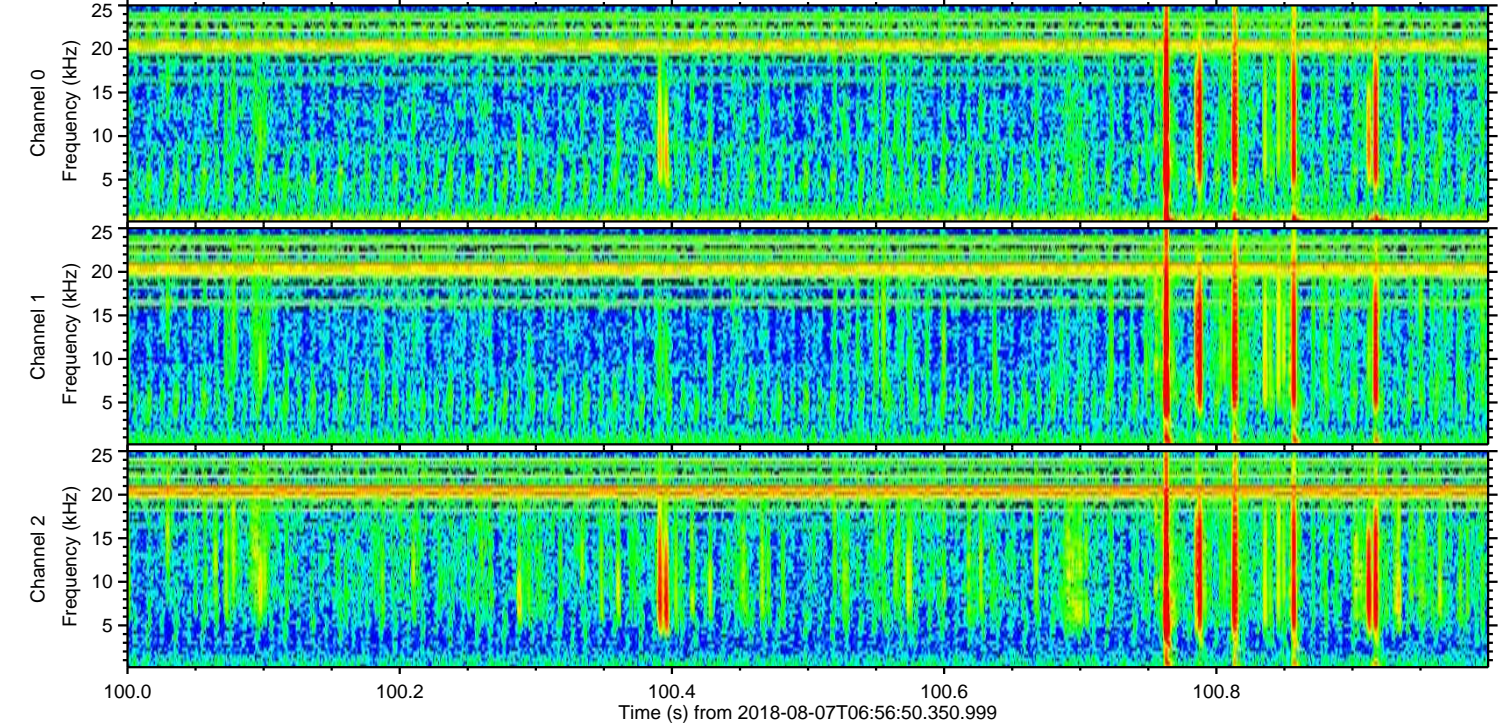
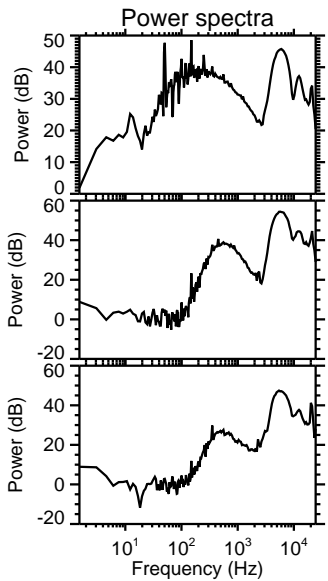
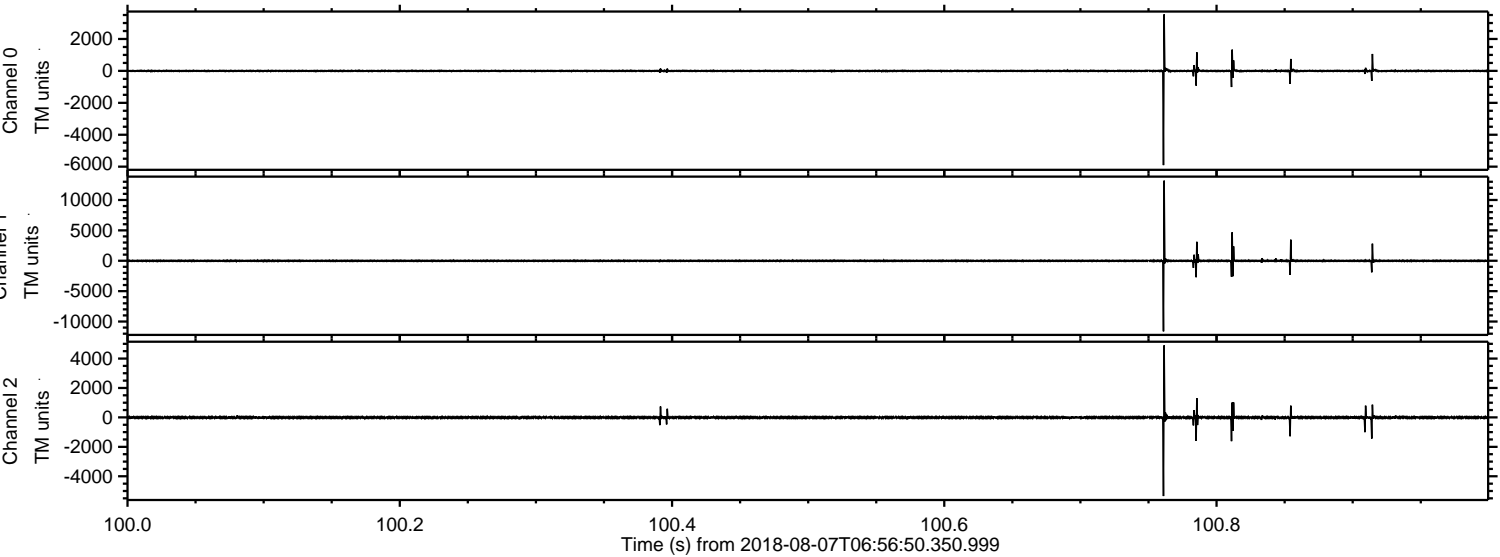

Processed Thu Aug 9 12:33:34 2018 by ELM ver.2012-10-06 from 001__elm20180807_065649__dat00.bin

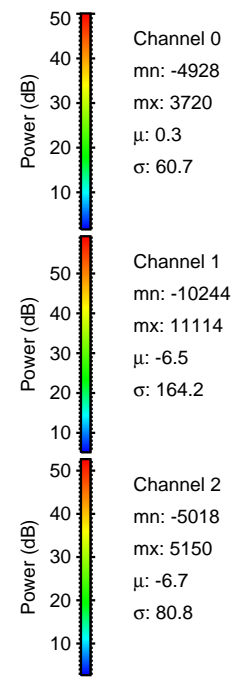
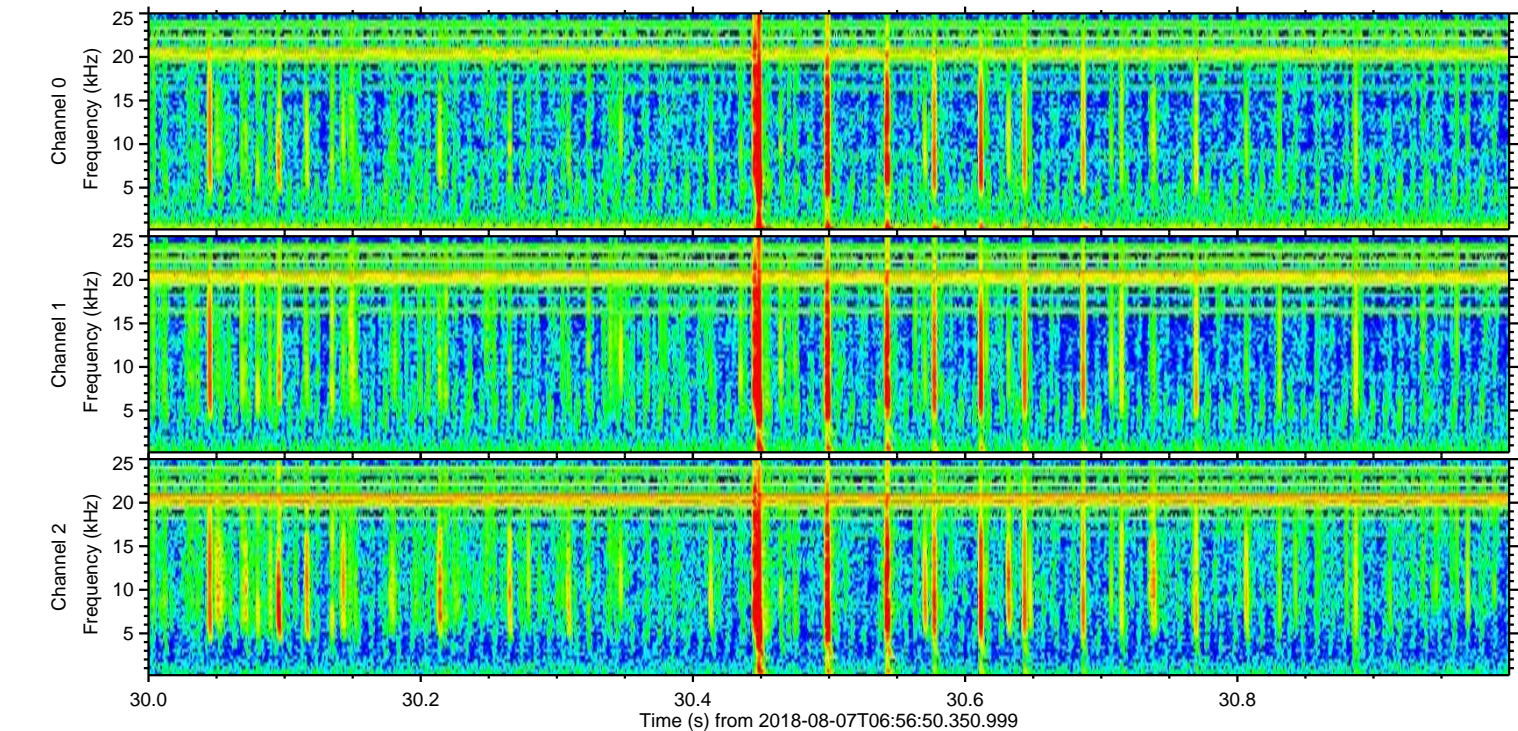
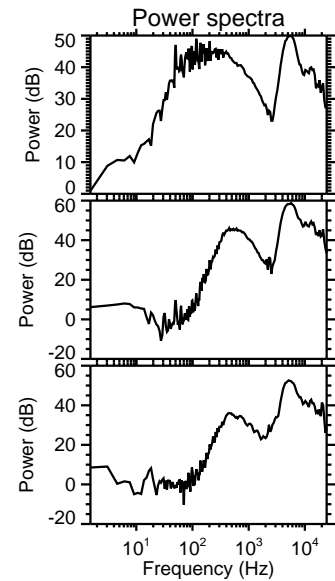
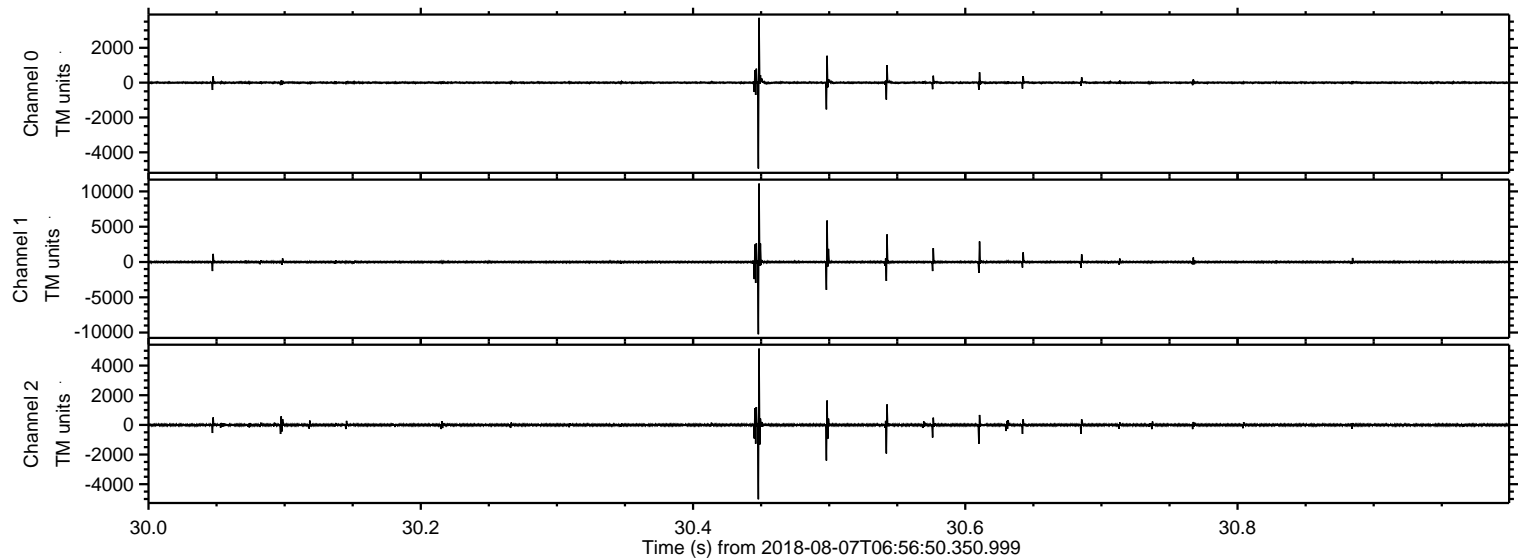

ELMAVAN 3D WAVEFORMS (Measured data sampled at 50 kHz) 51000 packets of 144 samples from 2018-08-07T06:56:50.350.999. Part 139/147

Processed Thu Aug 9 12:33:34 2018 by ELM ver.2012-10-06 from 001__elm20180807_065649__dat00.bin

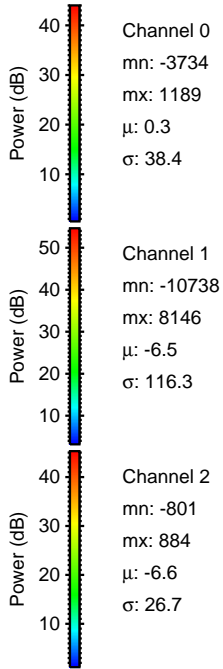
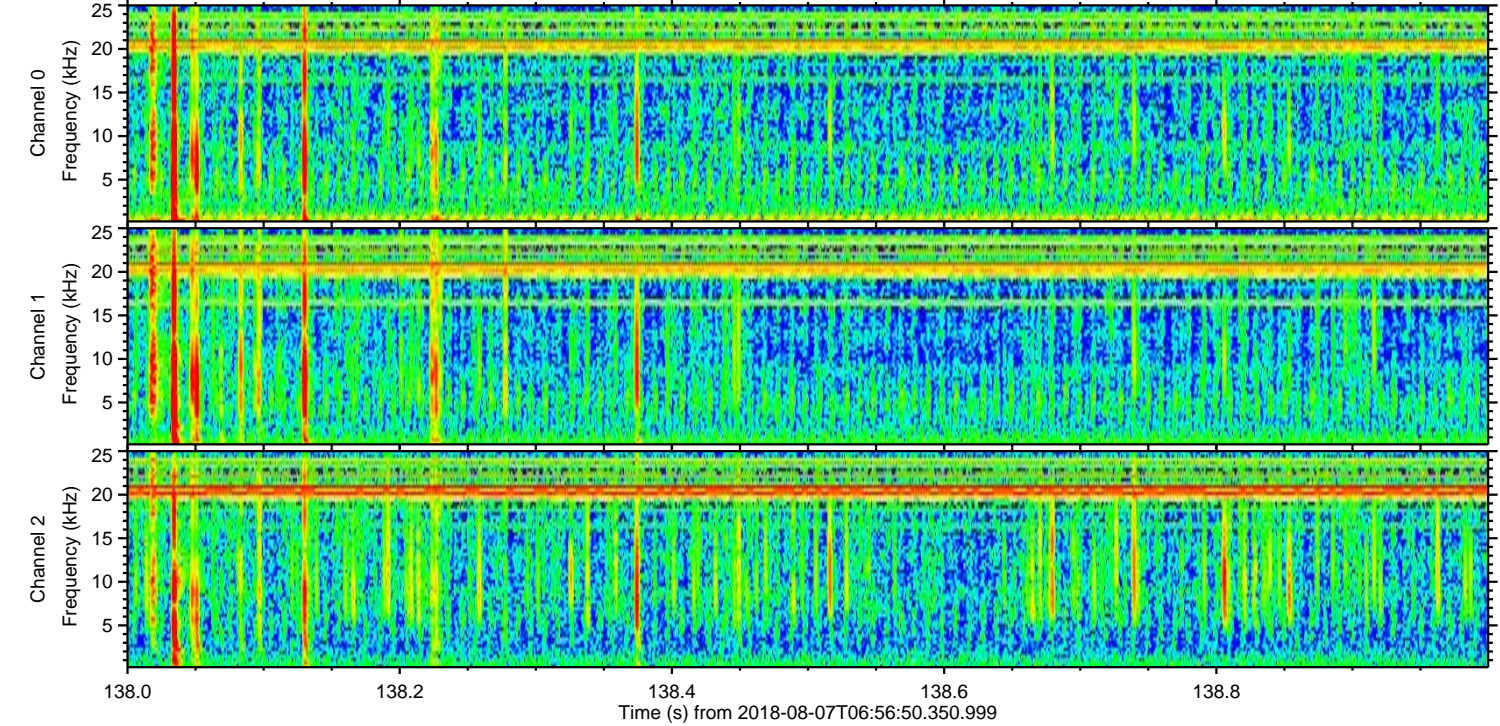
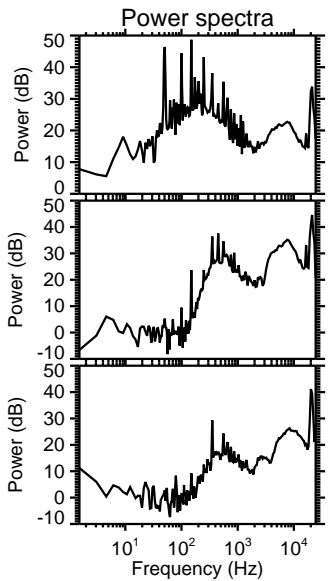
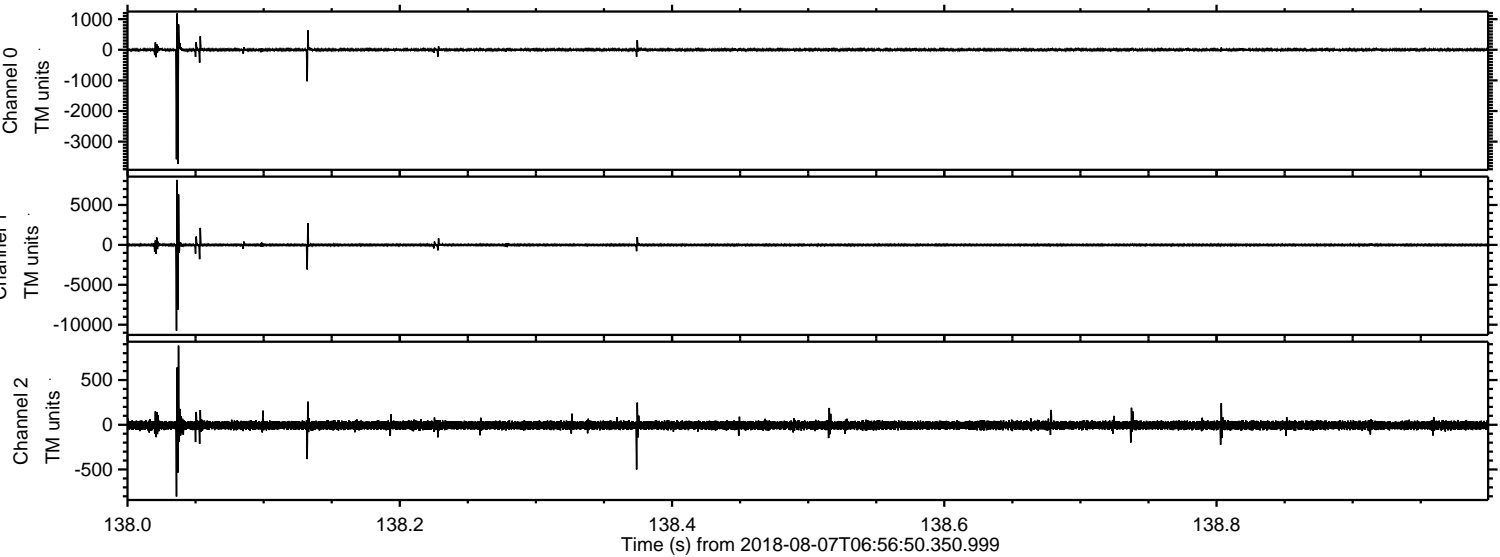

Processed Thu Aug 9 12:33:36 2018 by ELM ver.2012-10-06 from 001__elm20180807_065649__dat00.bin

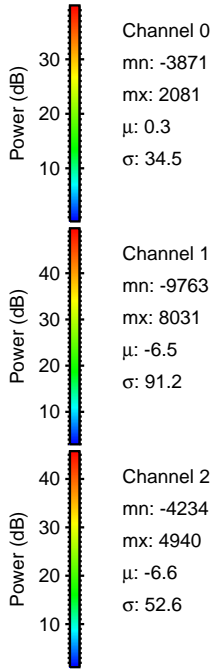
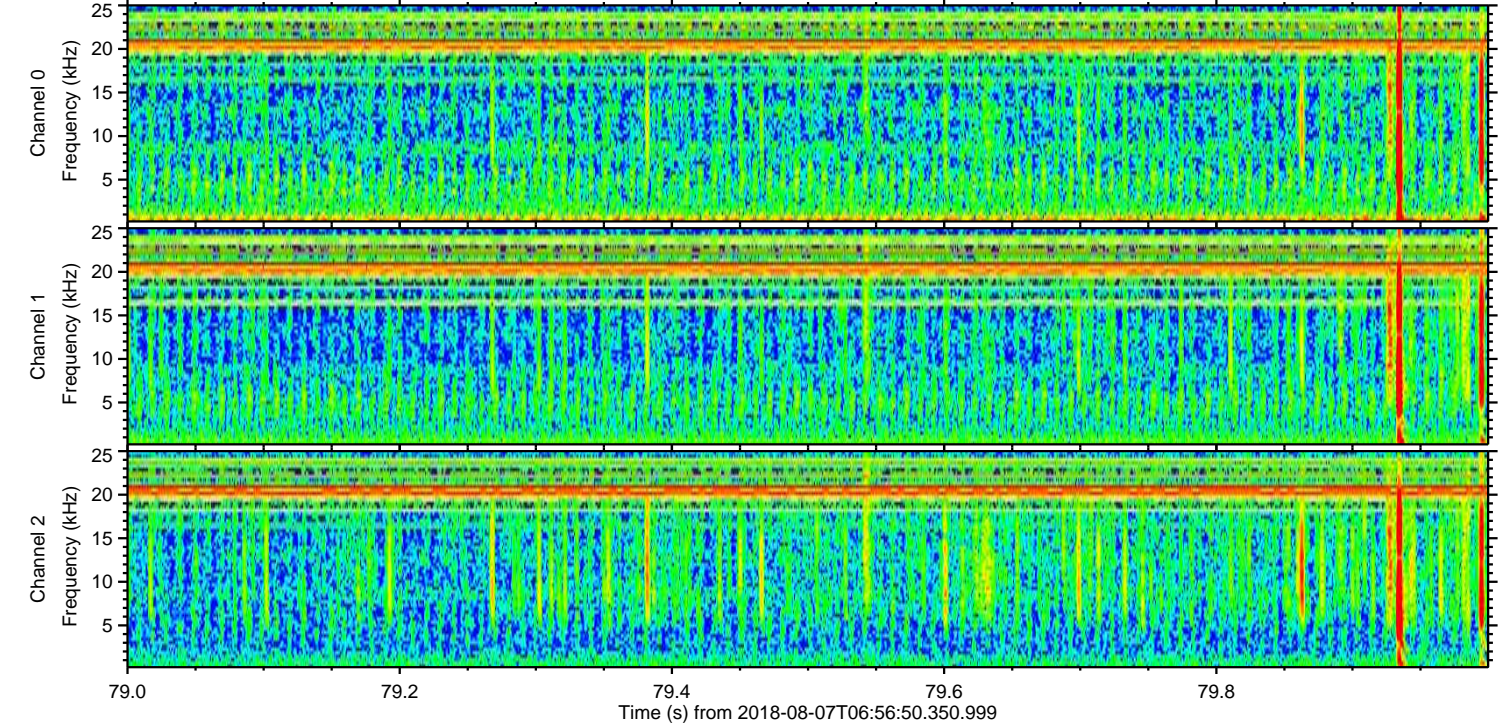
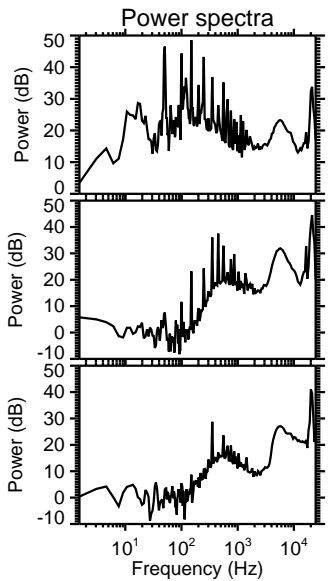
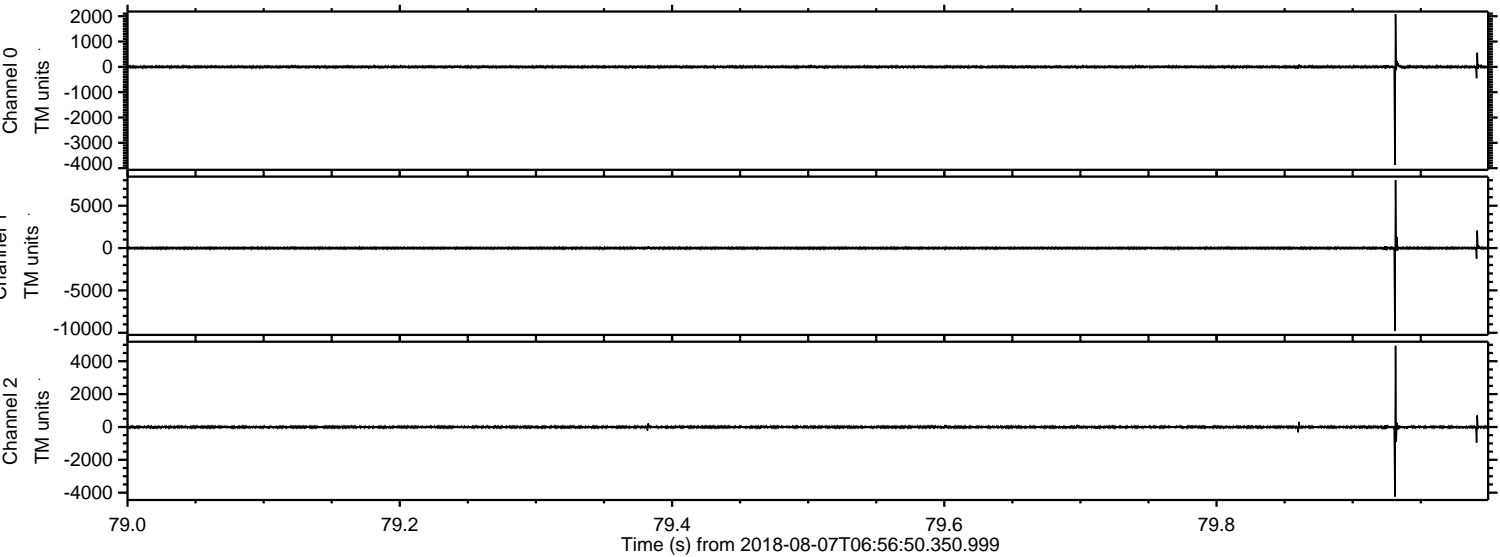

Processed Thu Aug 9 12:33:36 2018 by ELM ver.2012-10-06 from 001__elm20180807_065649__dat00.bin

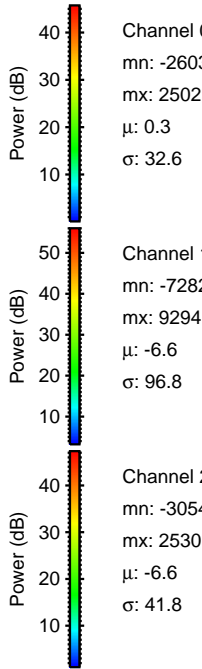
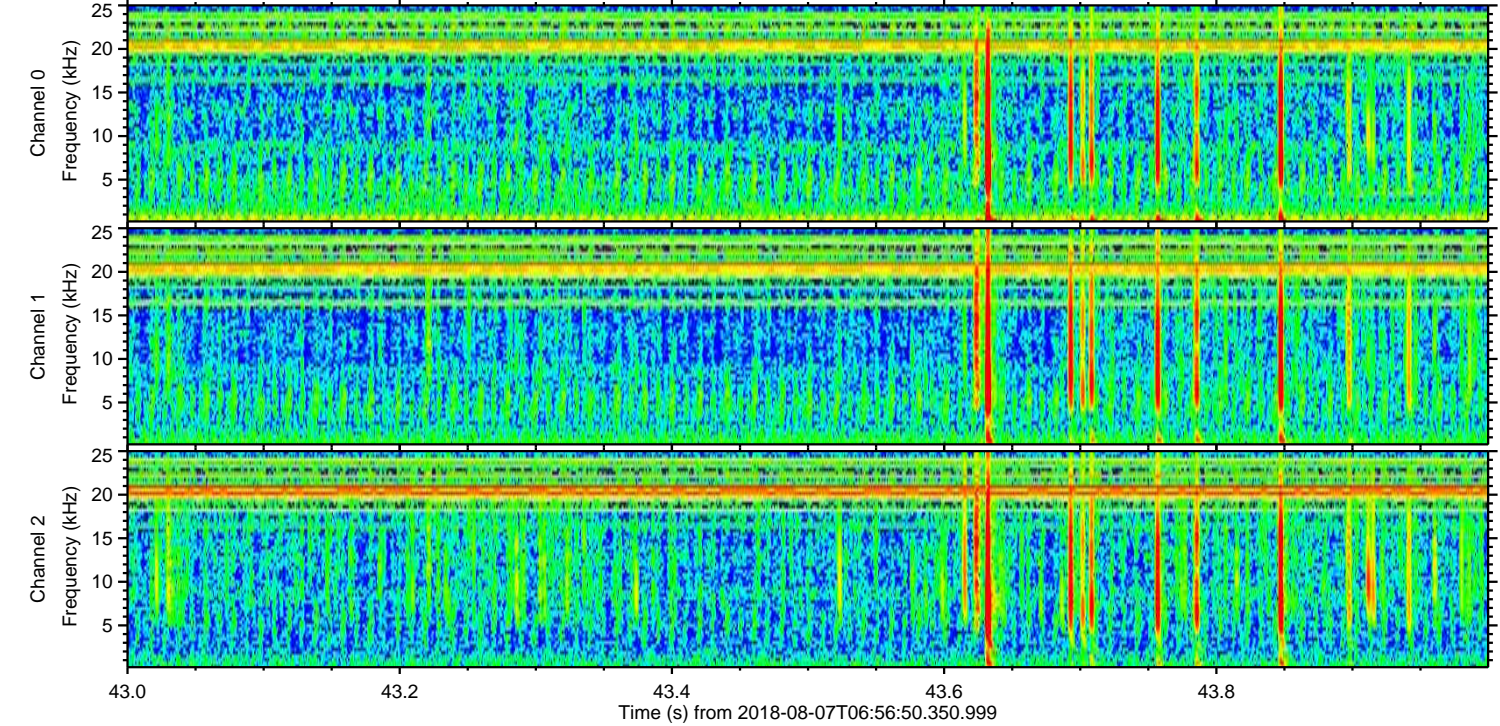
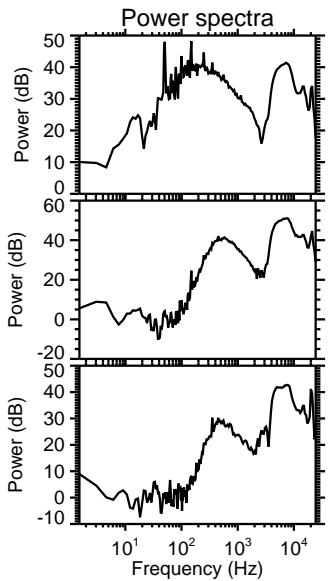
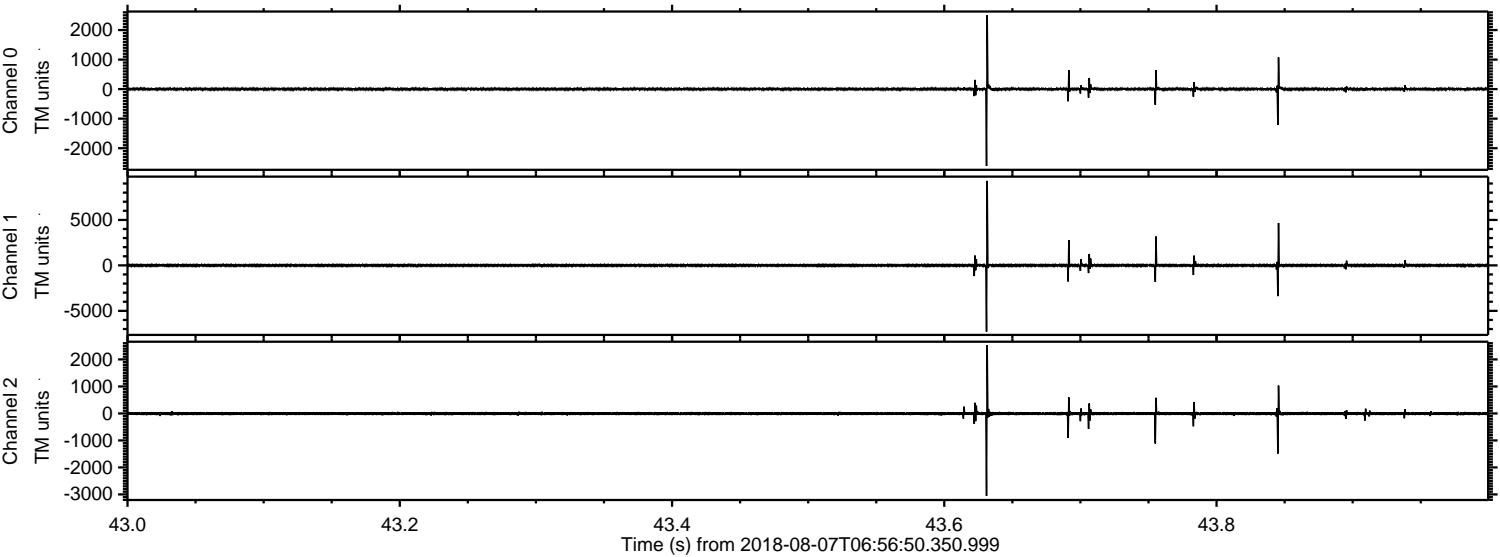

Processed Thu Aug 9 12:33:37 2018 by ELM ver.2012-10-06 from 001__elm20180807_065649__dat00.bin

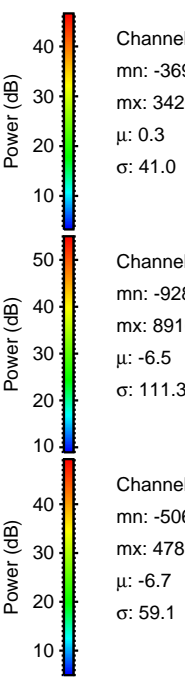
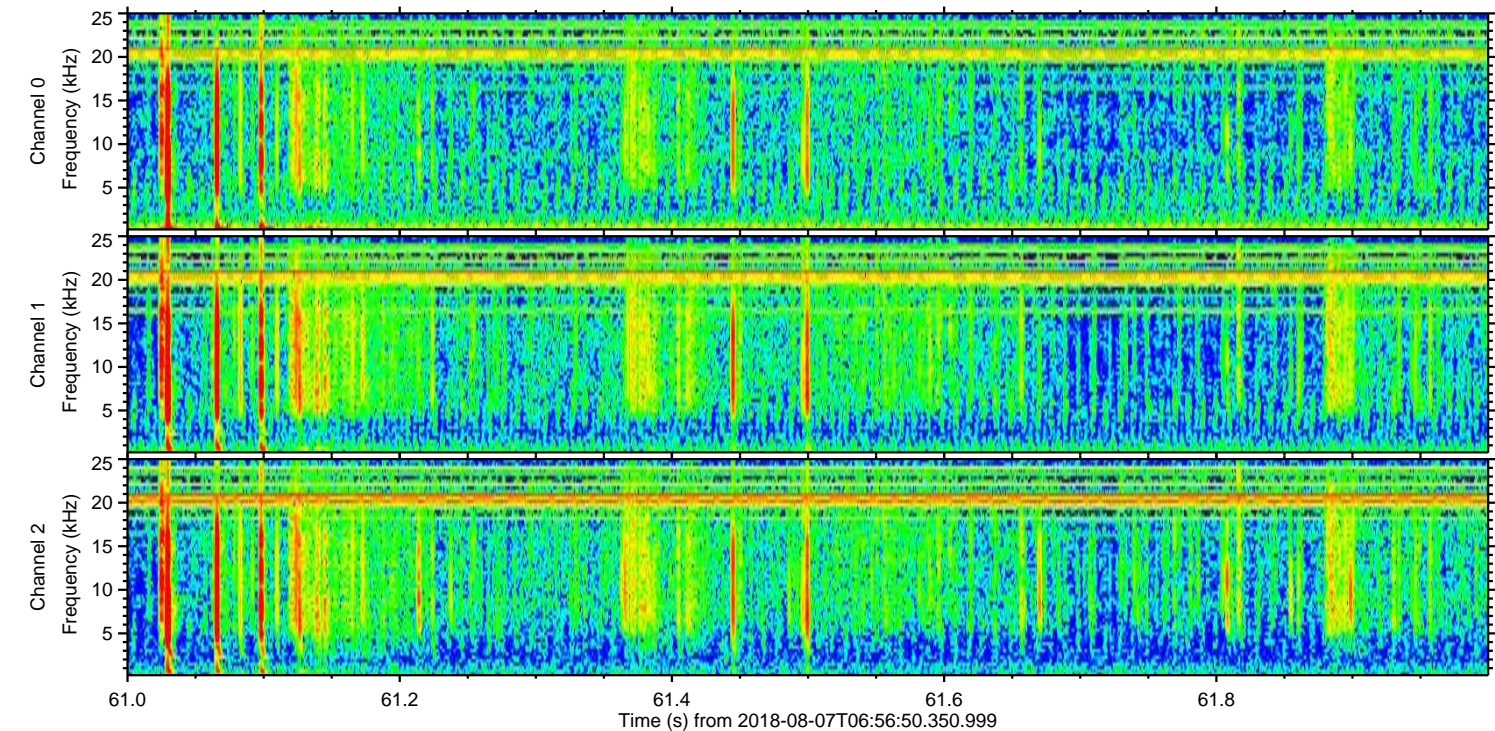
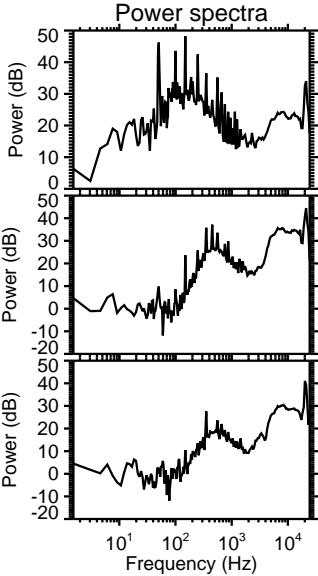
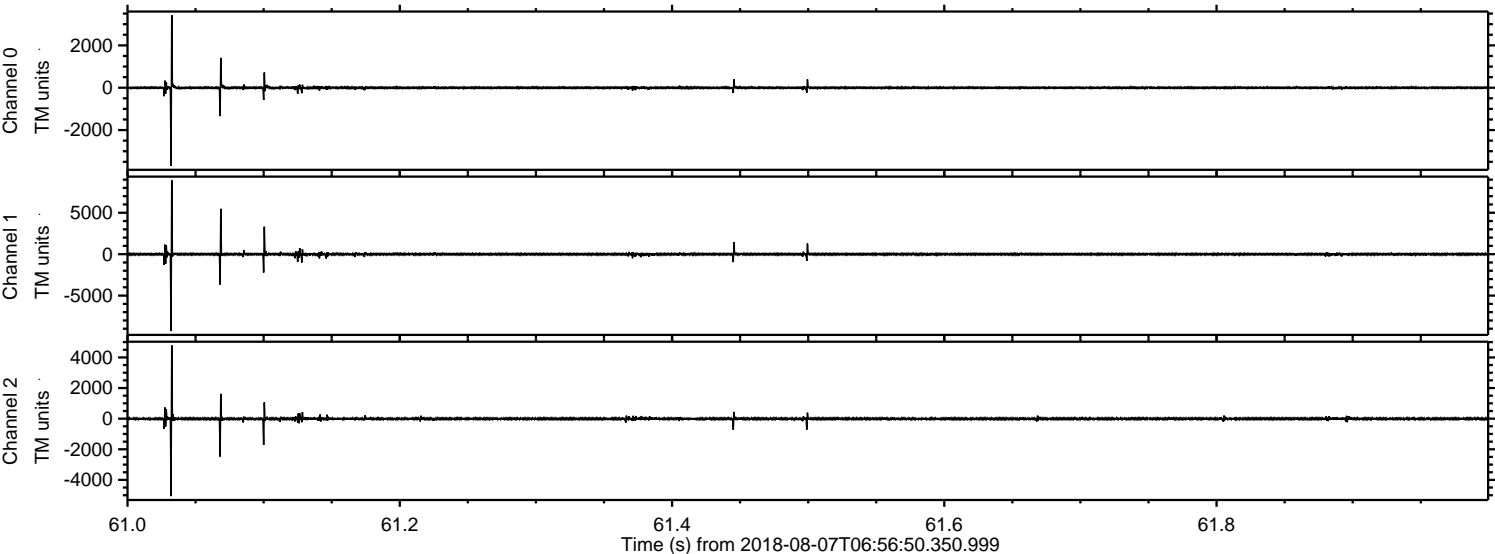

Channel 0
mn: -3692
mx: 3426
 μ : 0.3
 σ : 41.0

Channel 1
mn: -9280
mx: 8916
 μ : -6.5
 σ : 111.3

Channel 2
mn: -5060
mx: 4786
 μ : -6.7
 σ : 59.1

Processed Thu Aug 9 12:33:38 2018 by ELM ver.2012-10-06 from 001__elm20180807_065649__dat00.bin

