

ELMAVAN 3D WAVEFORMS (Measured data sampled at 50 kHz) 51000 packets of 144 samples from 2018-08-07T02:46:40.694.000.

Processed Thu Aug 9 11:56:10 2018 by ELM ver.2012-10-06 from 001__elm20180807_024639__dat00.bin

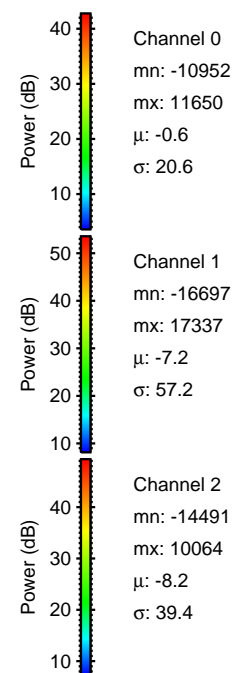
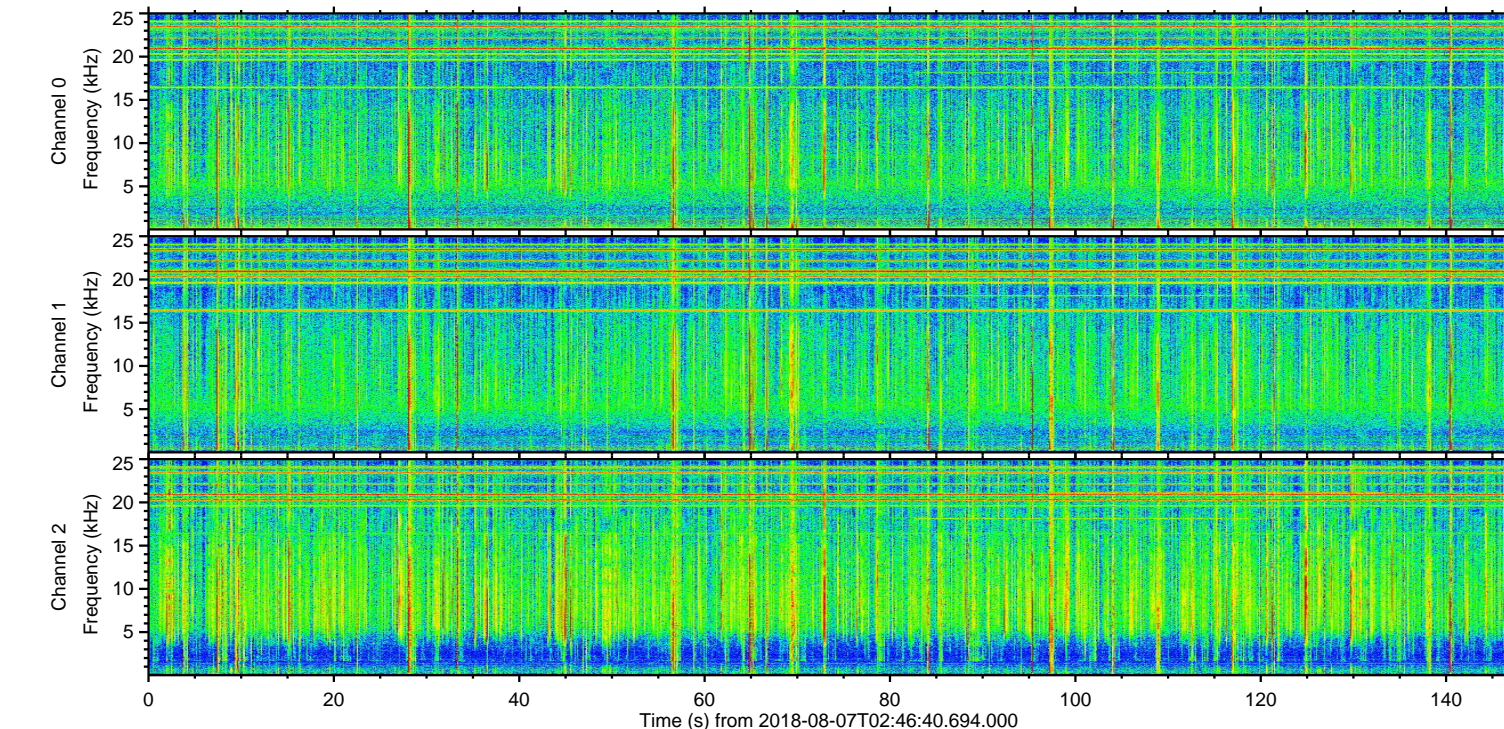
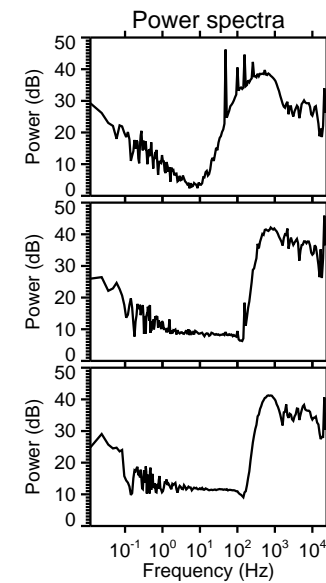
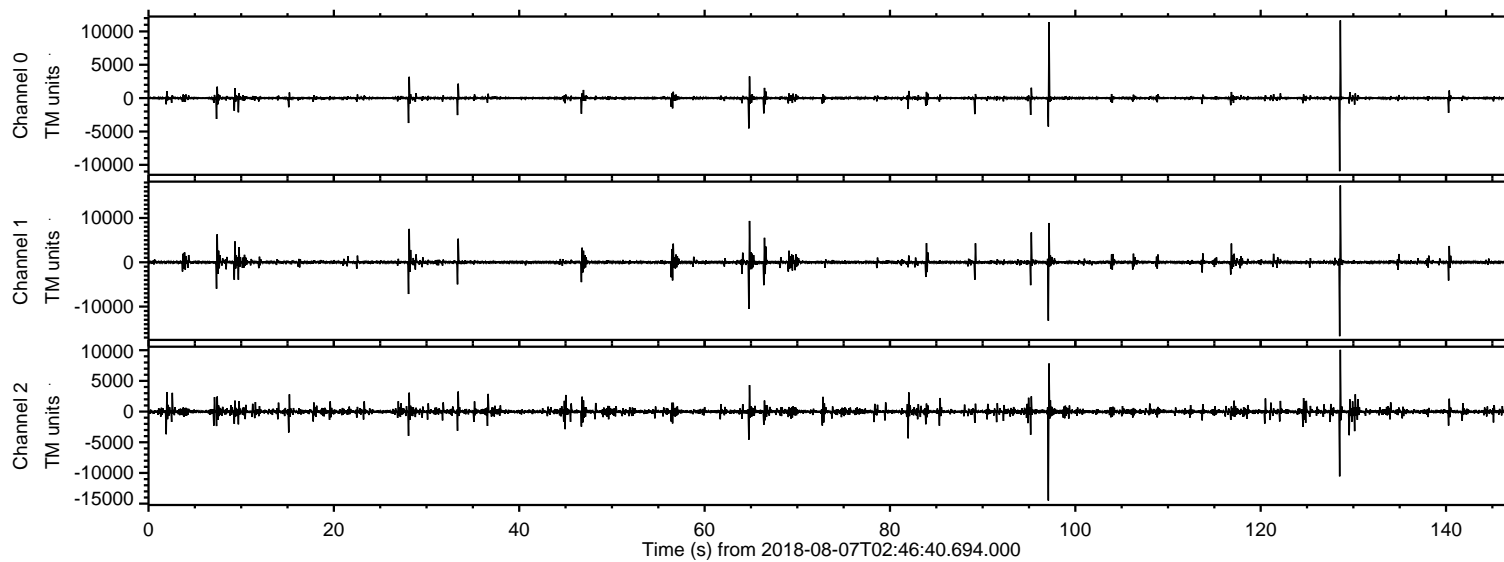

ELMAVAN 3D WAVEFORMS (Measured data sampled at 50 kHz) 51000 packets of 144 samples from 2018-08-07T02:46:40.694.000. Part 129/147

Processed Thu Aug 9 11:56:16 2018 by ELM ver.2012-10-06 from 001__elm20180807_024639__dat00.bin

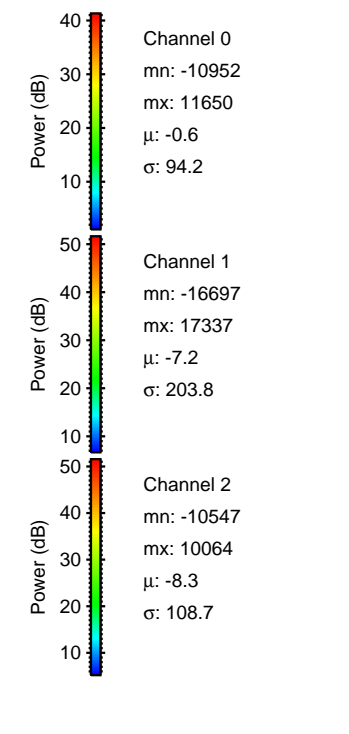
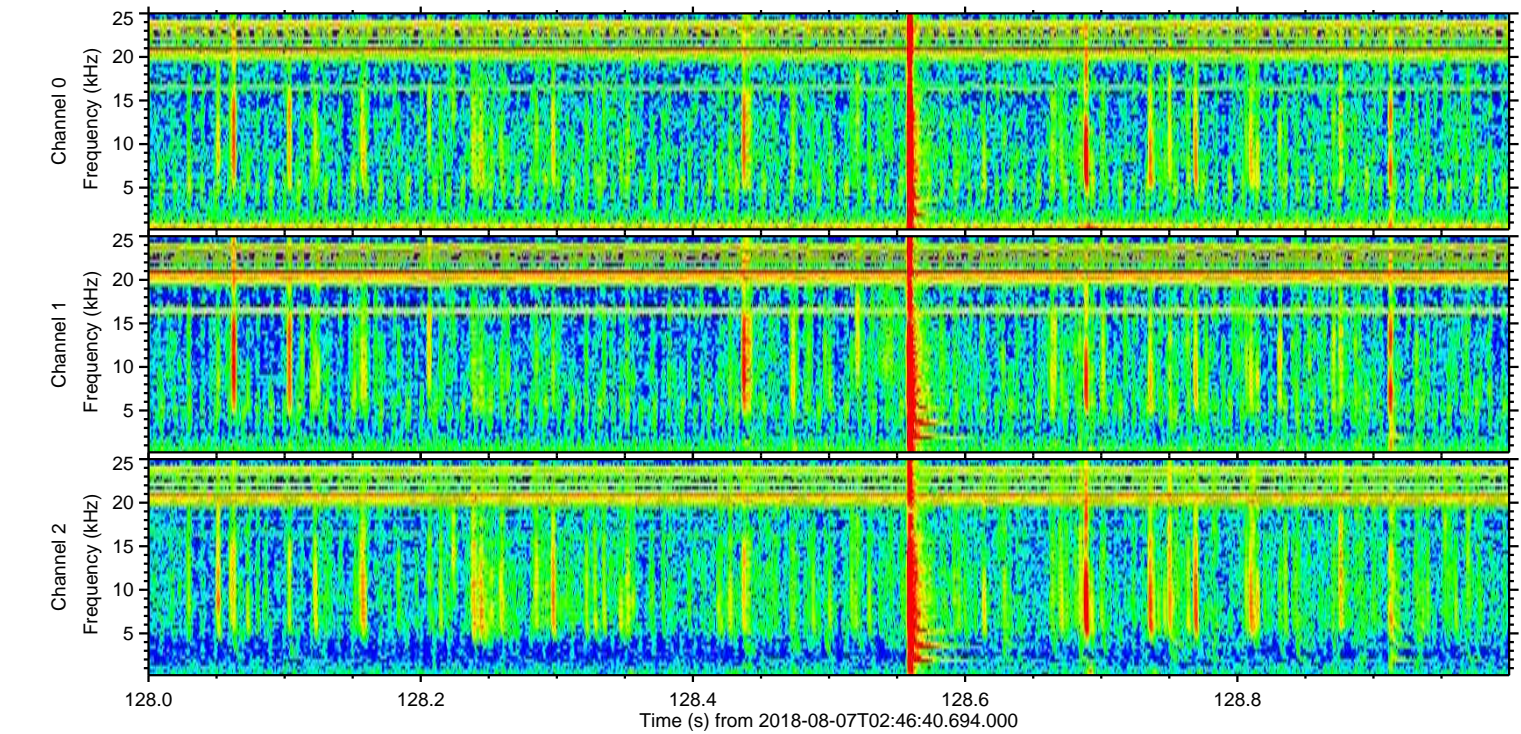
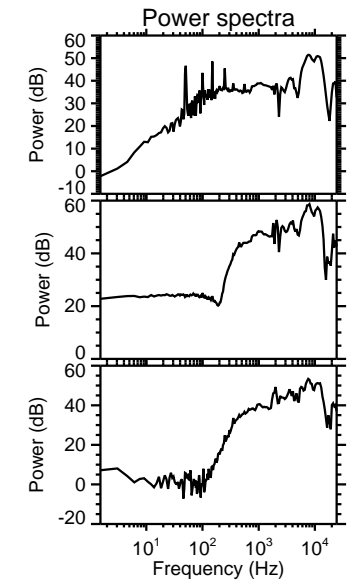
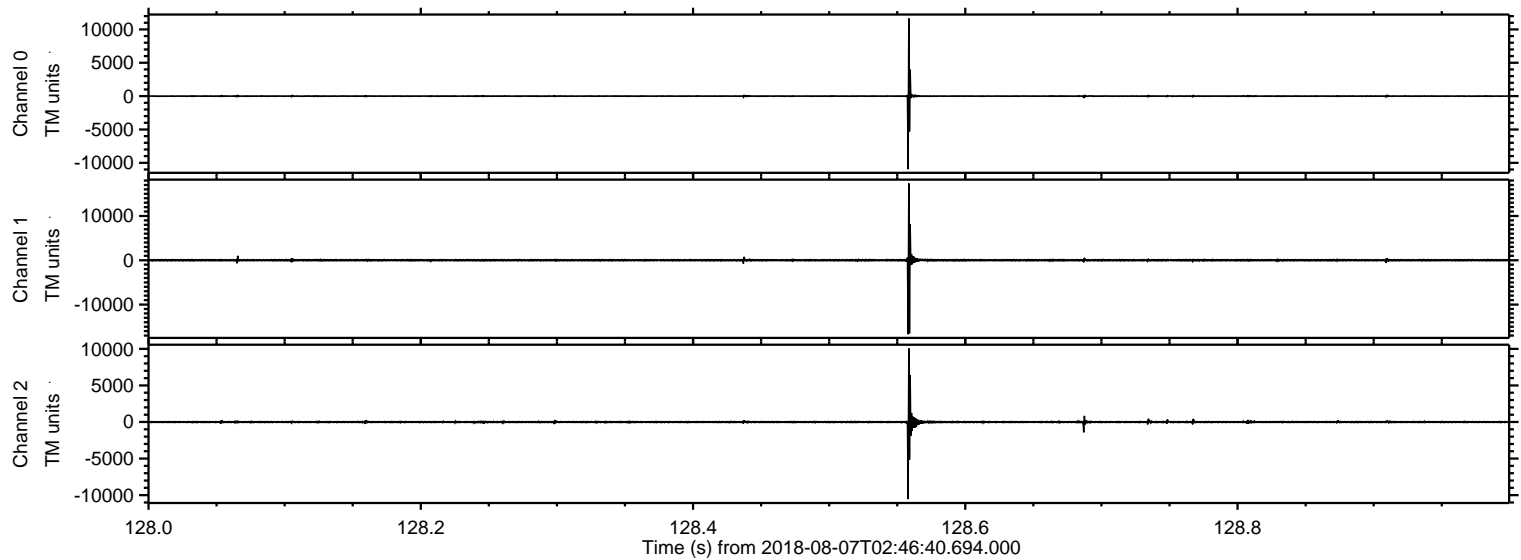

Processed Thu Aug 9 11:56:17 2018 by ELM ver.2012-10-06 from 001__elm20180807_024639__dat00.bin

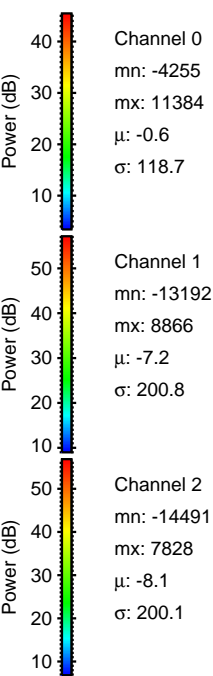
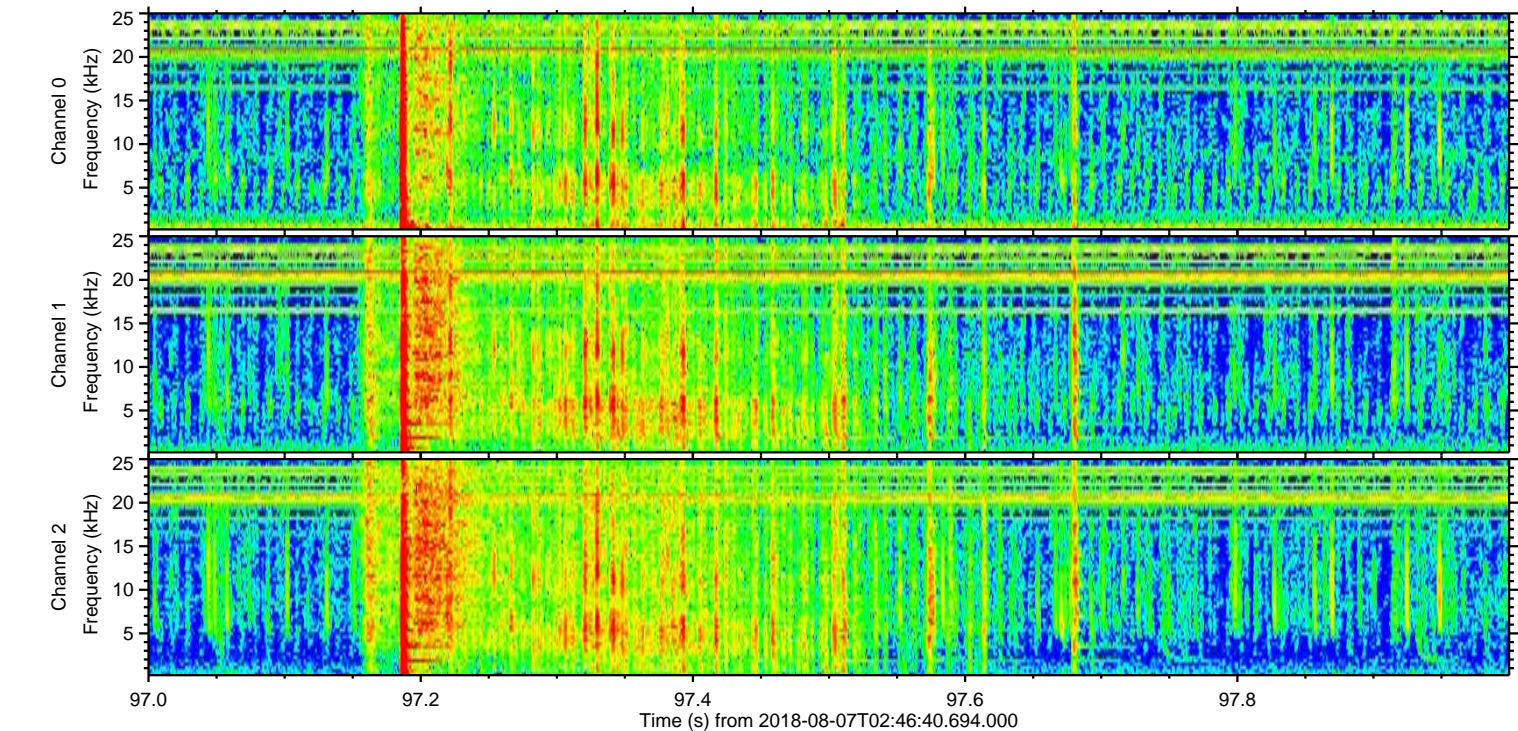
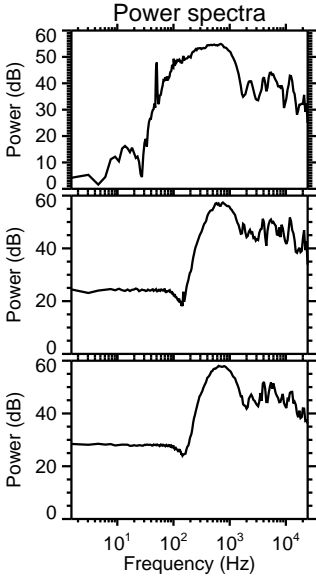
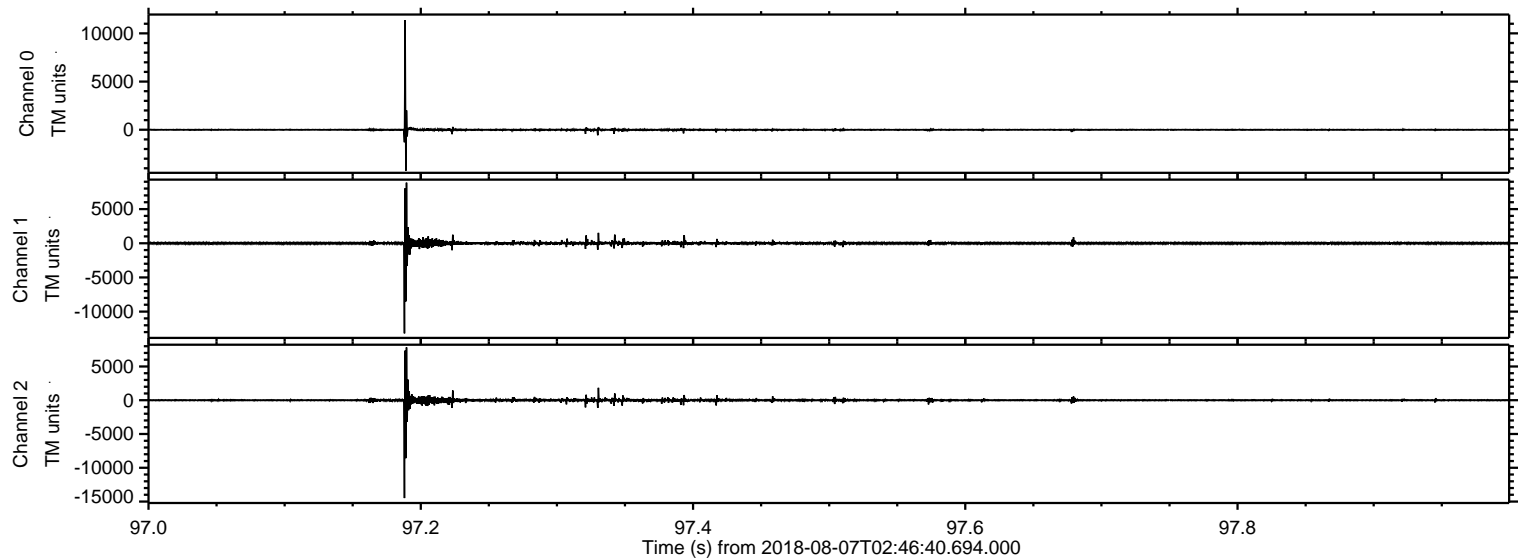

Processed Thu Aug 9 11:56:18 2018 by ELM ver.2012-10-06 from 001__elm20180807_024639__dat00.bin

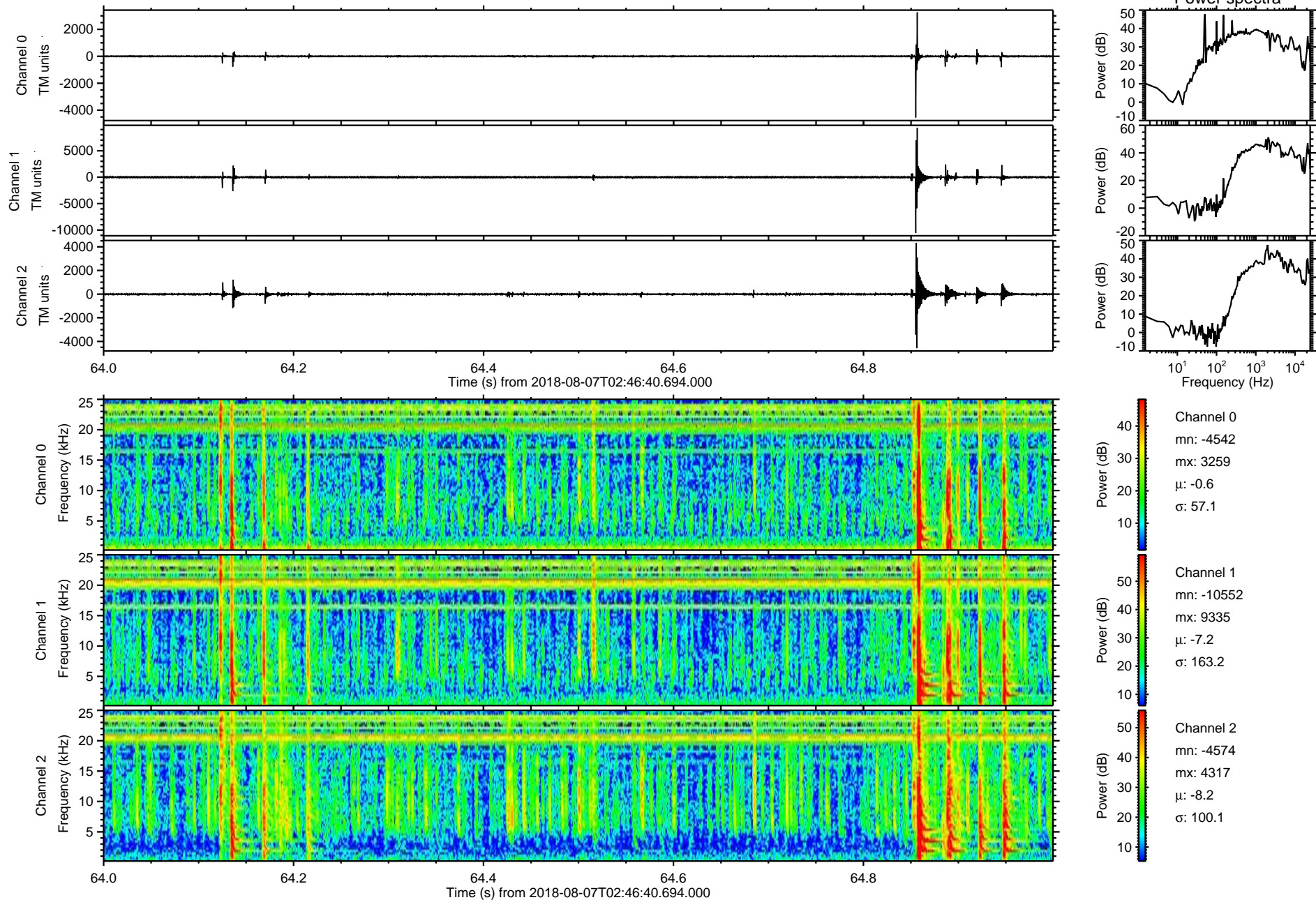

Processed Thu Aug 9 11:56:19 2018 by ELM ver.2012-10-06 from 001__elm20180807_024639__dat00.bin

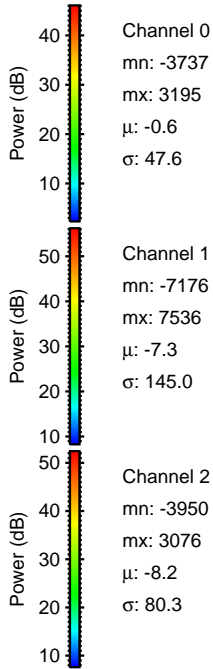
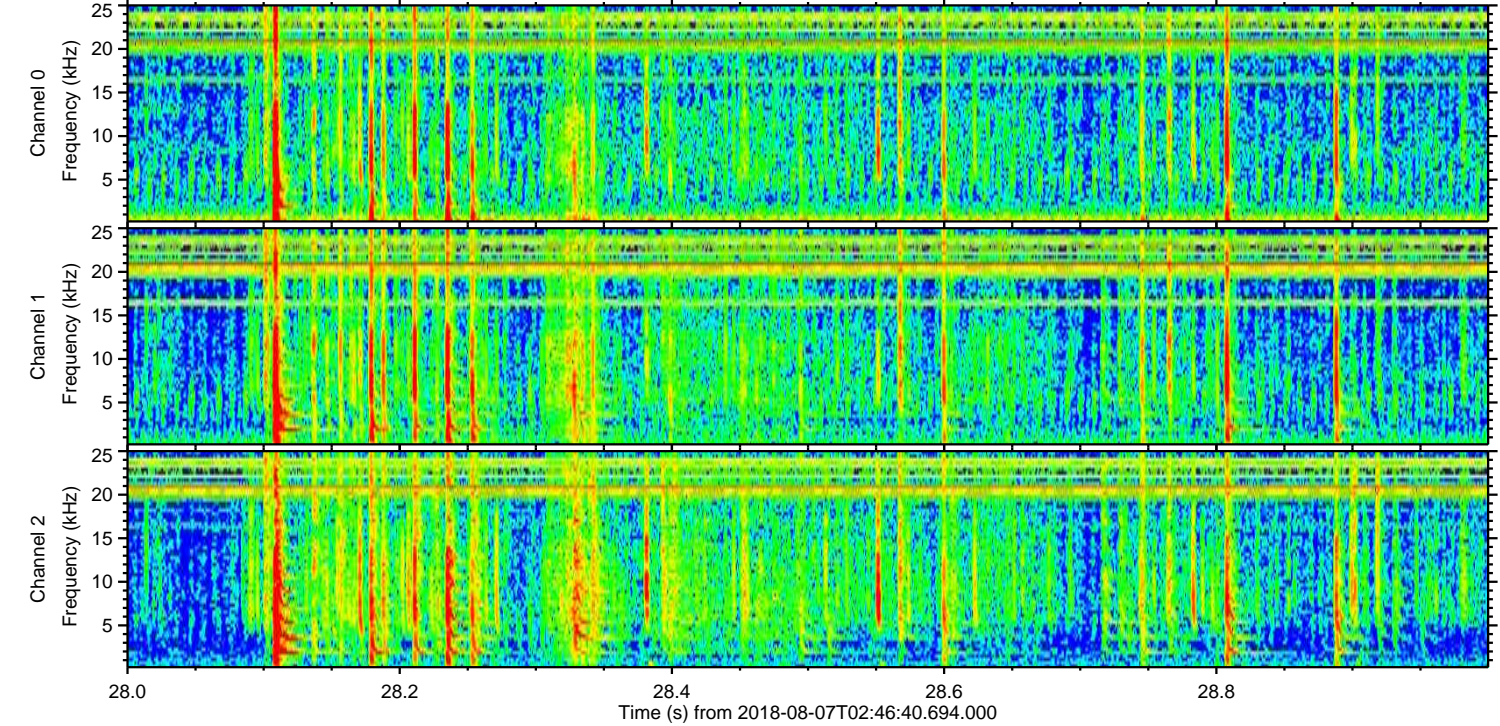
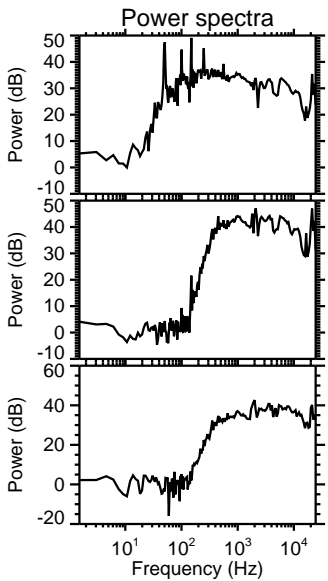
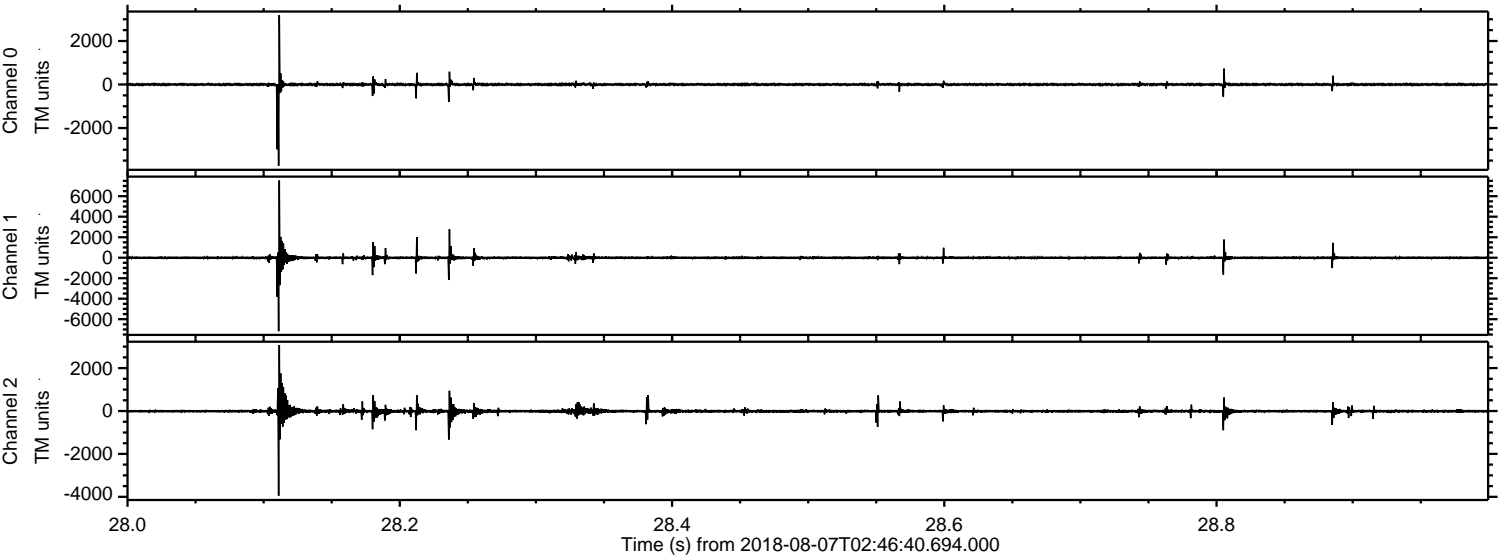

Processed Thu Aug 9 11:56:19 2018 by ELM ver.2012-10-06 from 001__elm20180807_024639__dat00.bin

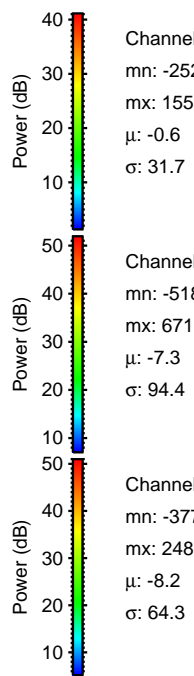
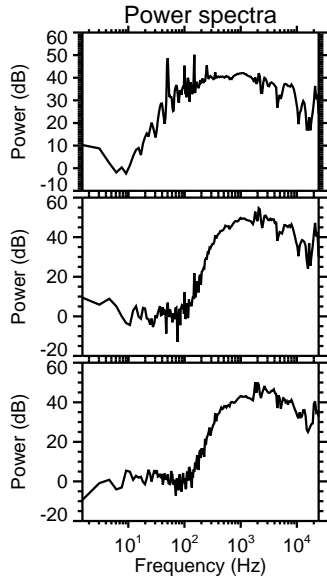
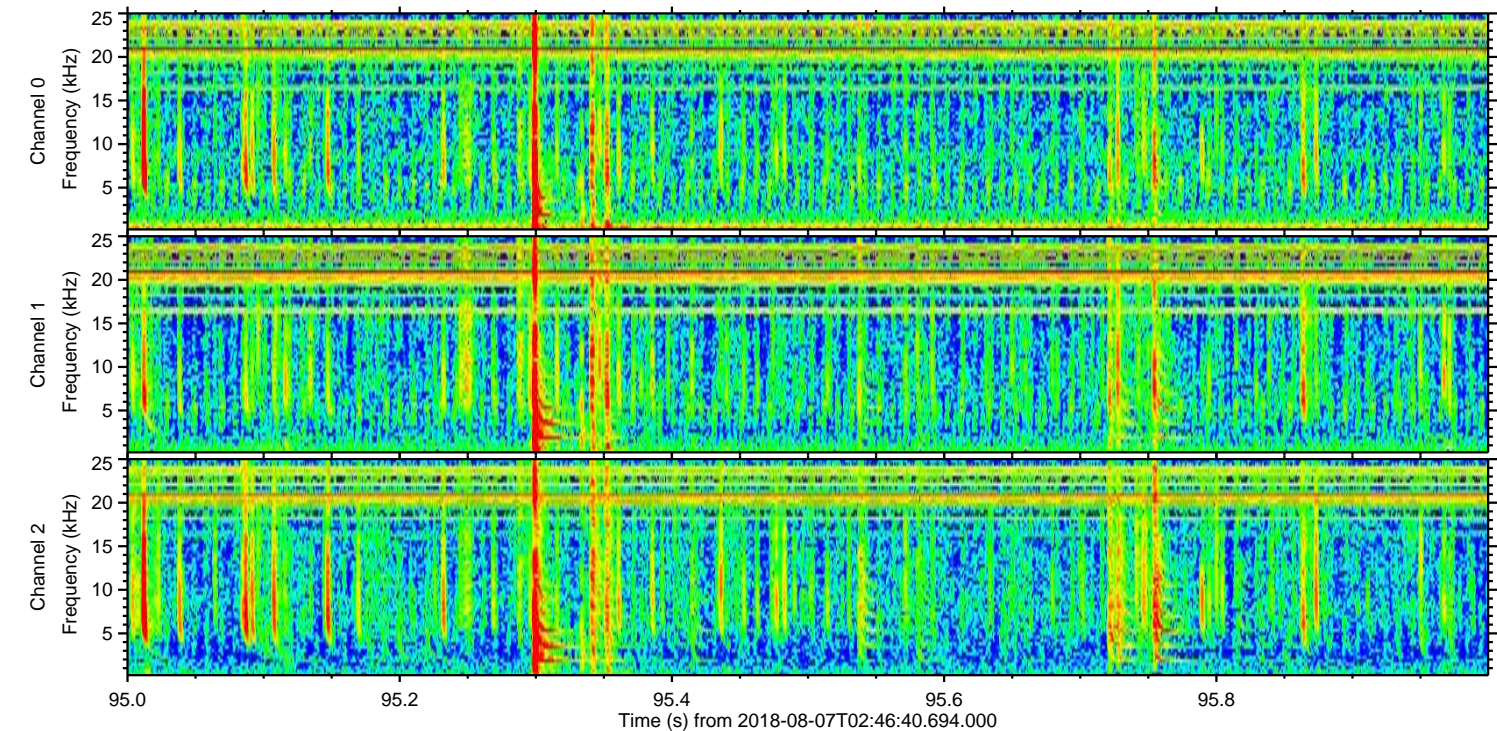
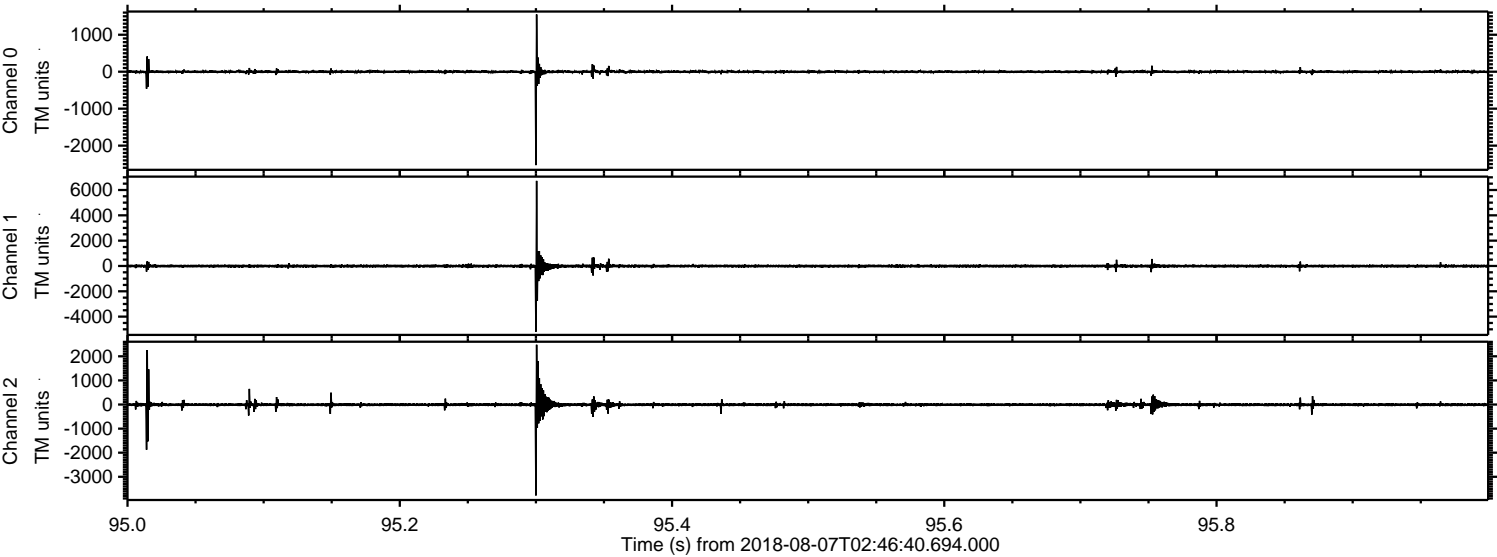

Processed Thu Aug 9 11:56:20 2018 by ELM ver.2012-10-06 from 001__elm20180807_024639__dat00.bin

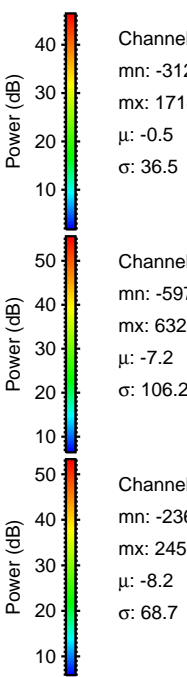
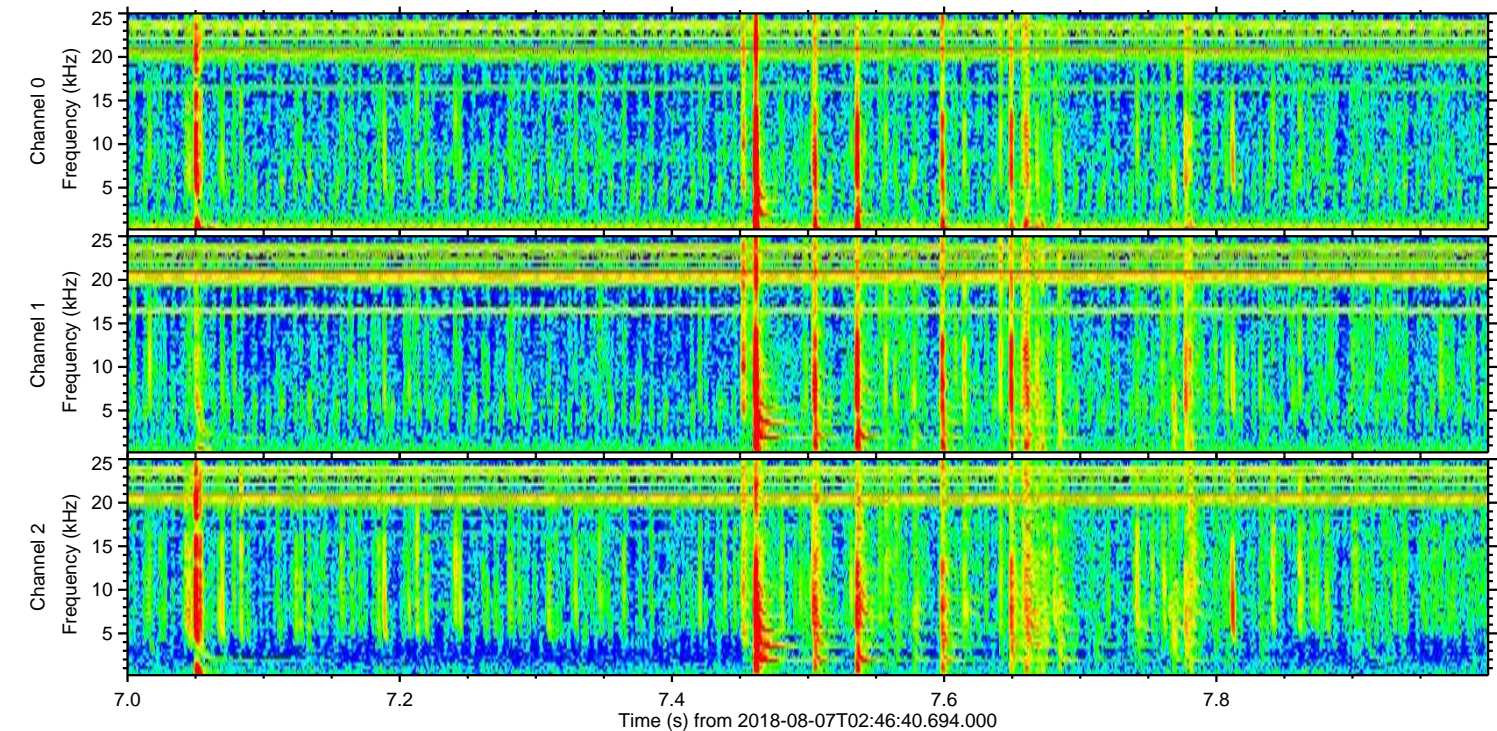
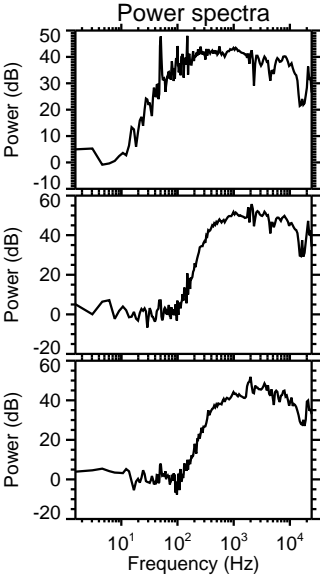
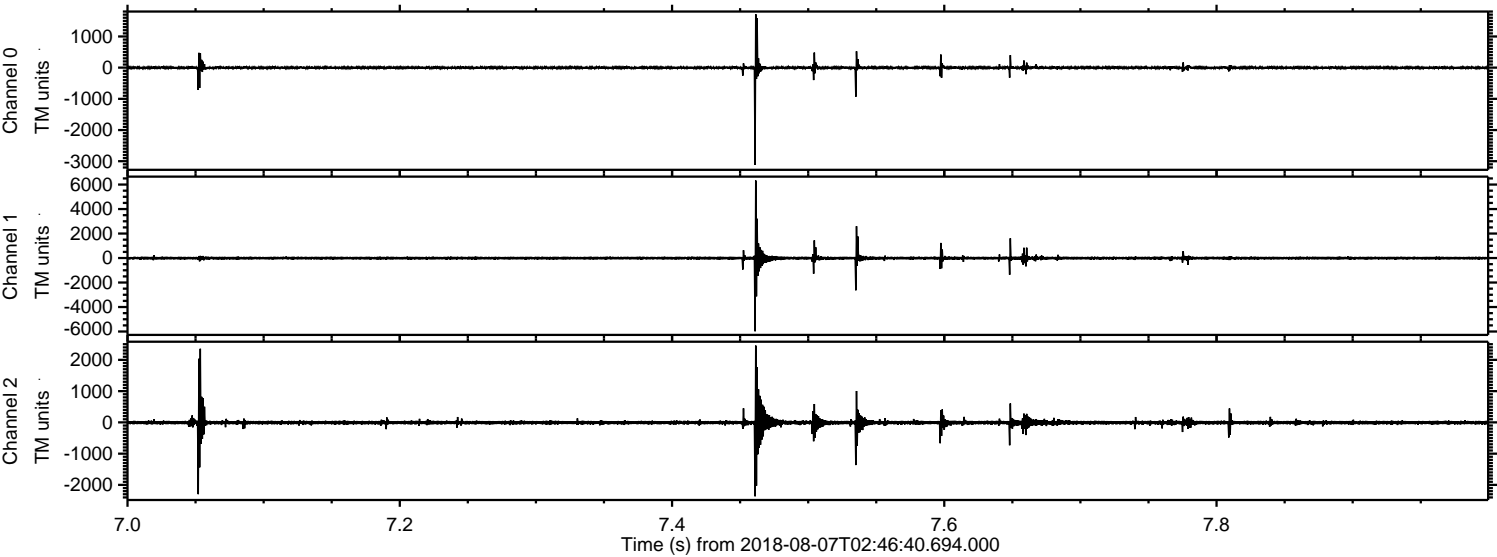

Processed Thu Aug 9 11:56:21 2018 by ELM ver.2012-10-06 from 001__elm20180807_024639__dat00.bin

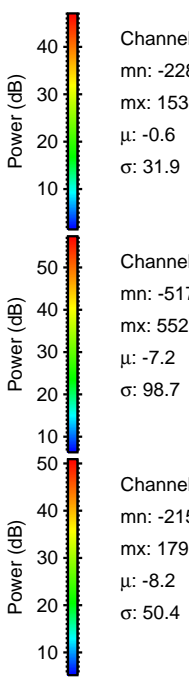
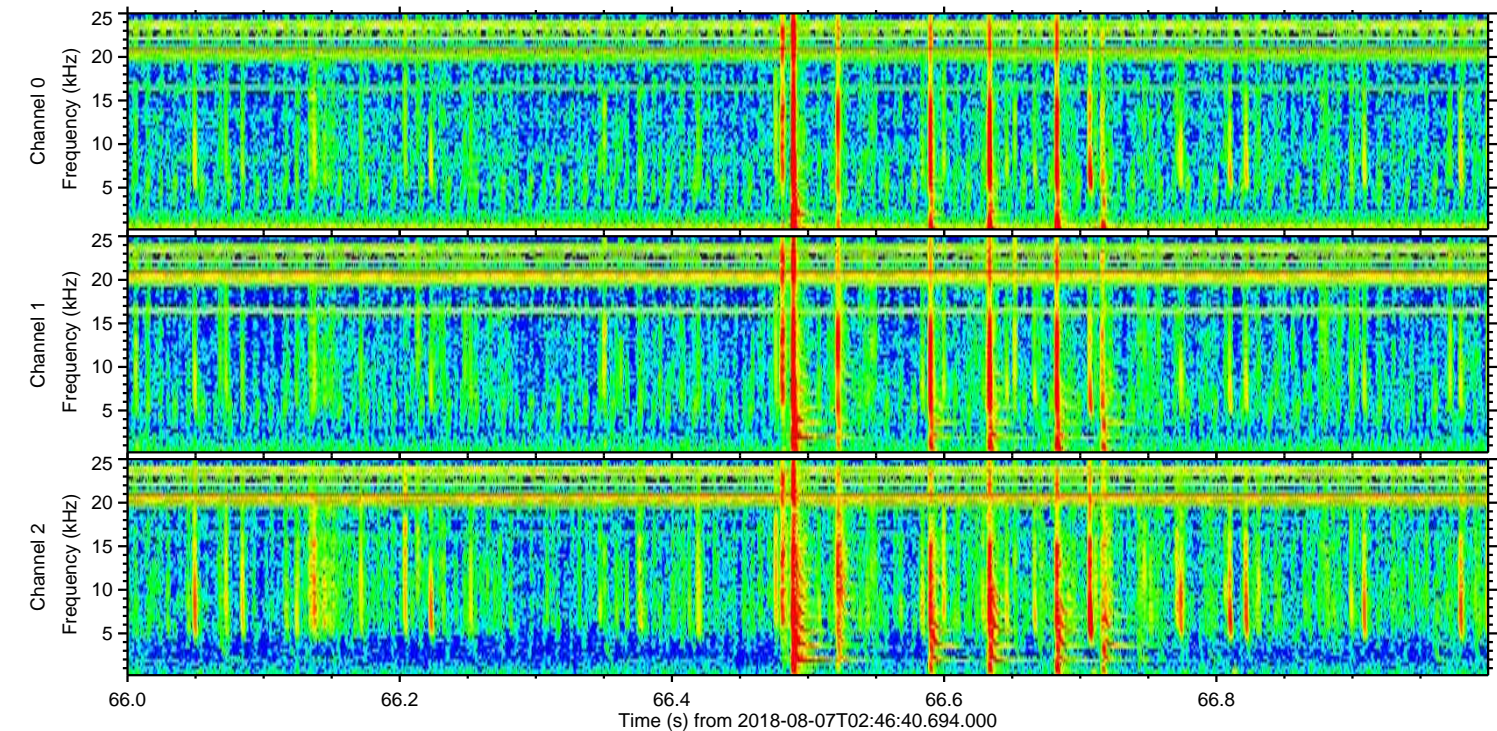
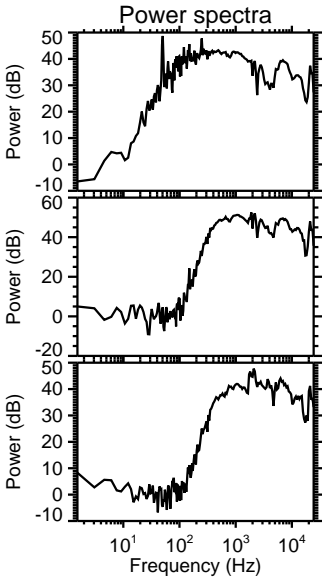
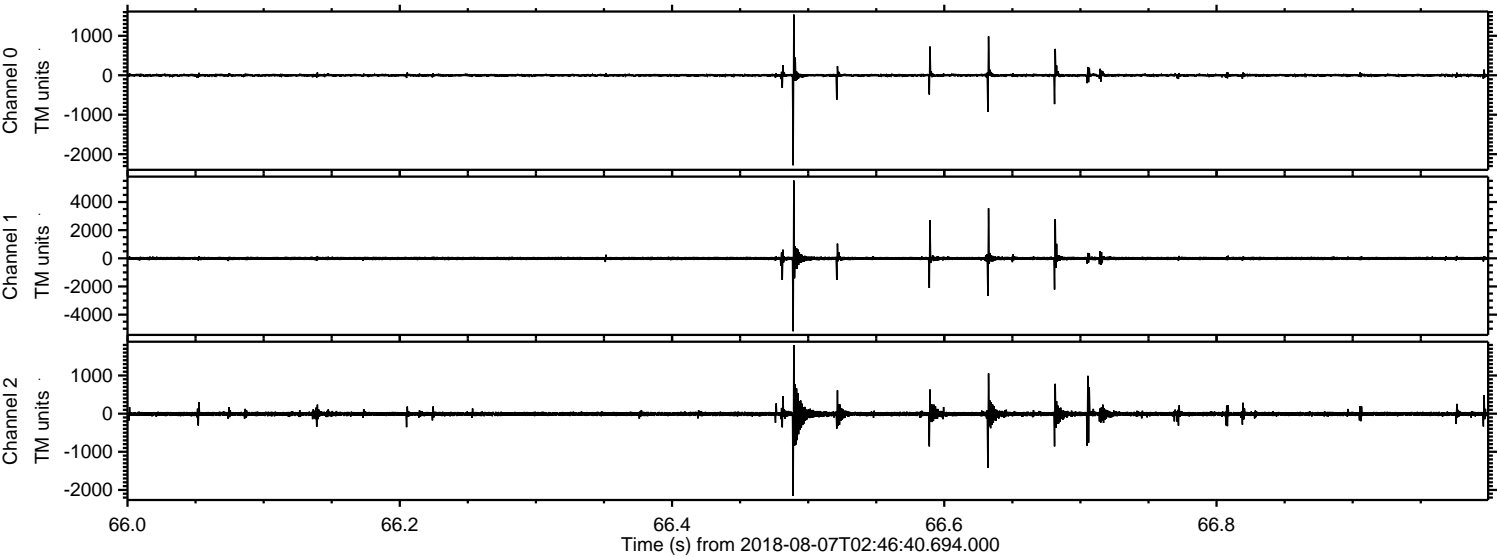

Channel 0
mn: -2282
mx: 1539
 μ : -0.6
 σ : 31.9

Channel 1
mn: -5179
mx: 5525
 μ : -7.2
 σ : 98.7

Channel 2
mn: -2156
mx: 1796
 μ : -8.2
 σ : 50.4

Processed Thu Aug 9 11:56:22 2018 by ELM ver.2012-10-06 from 001__elm20180807_024639__dat00.bin

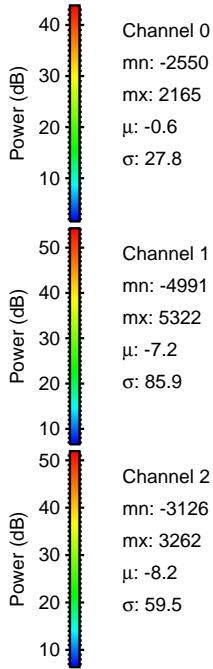
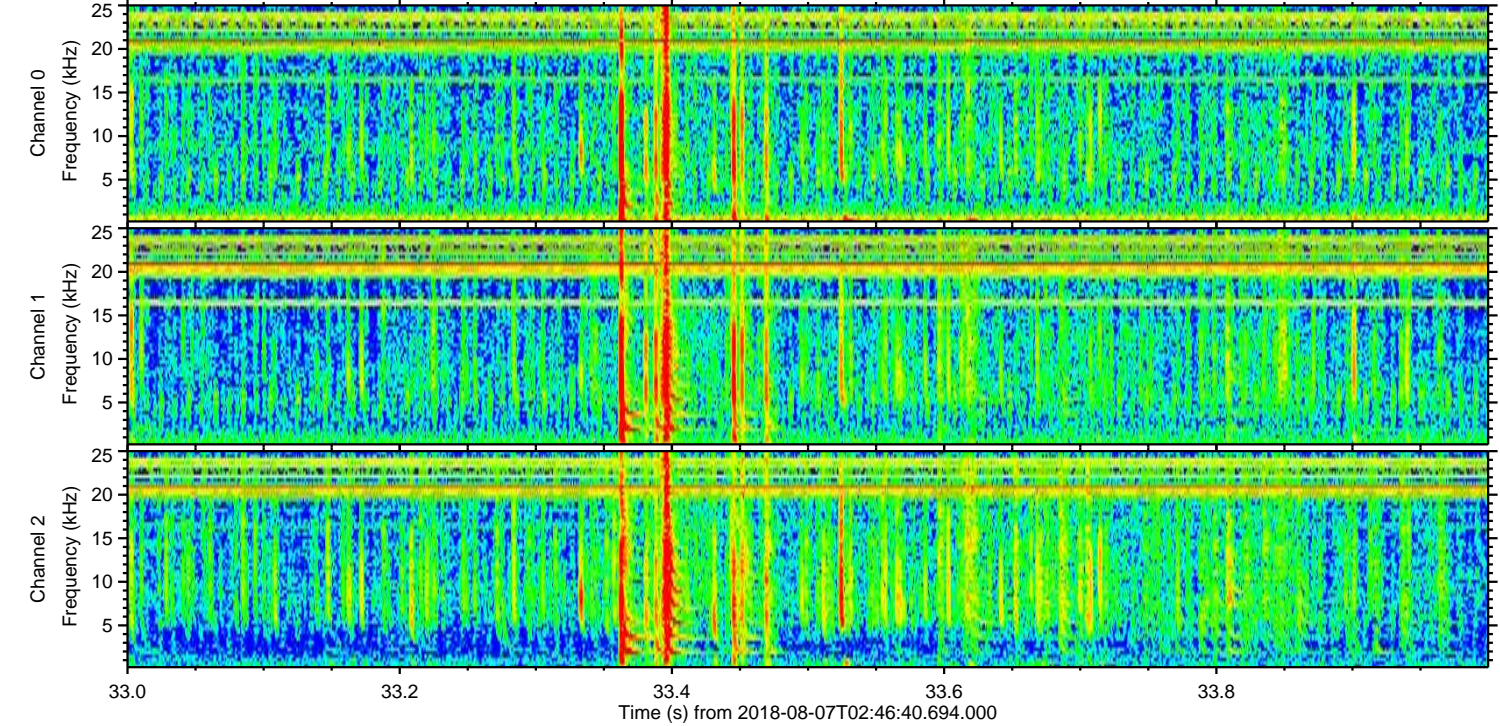
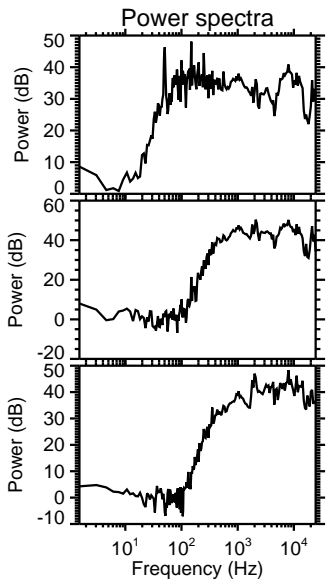
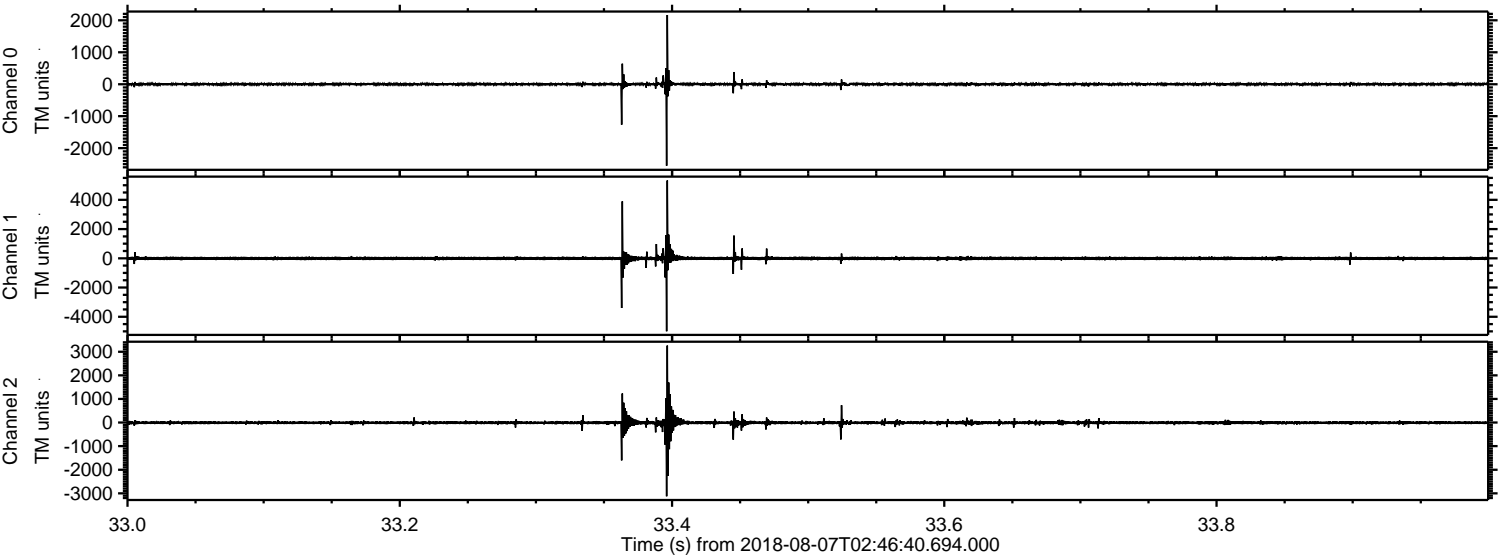

Processed Thu Aug 9 11:56:22 2018 by ELM ver.2012-10-06 from 001__elm20180807_024639__dat00.bin

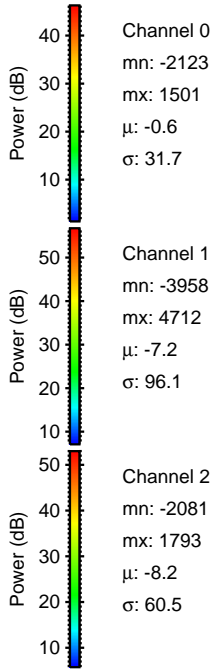
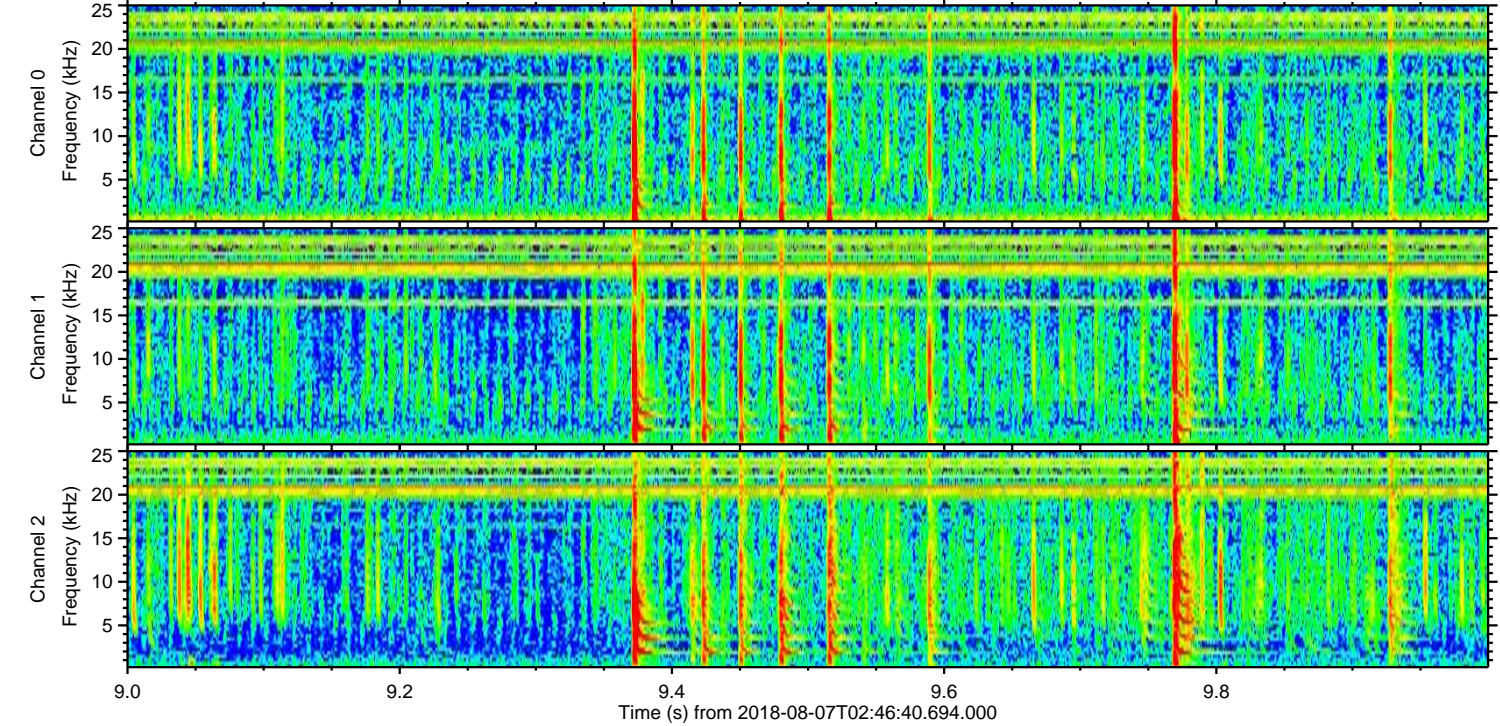
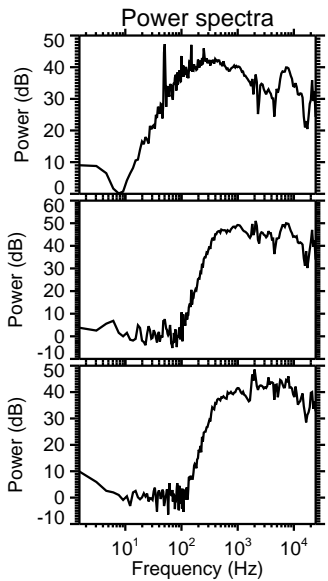
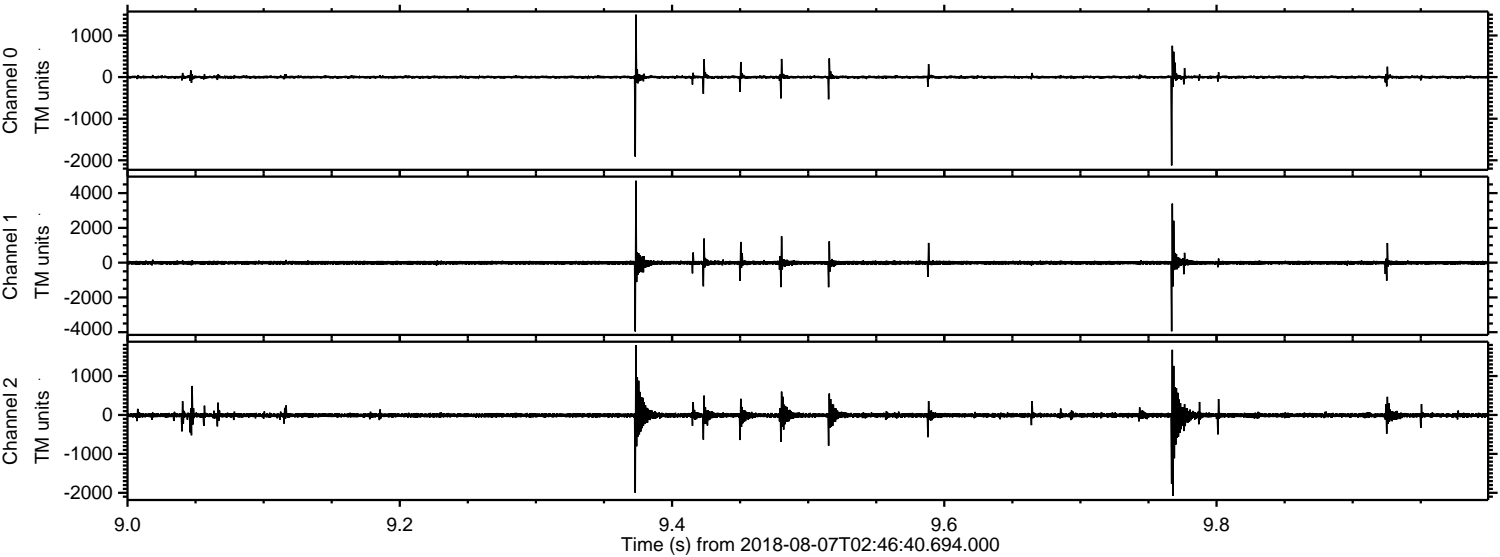

Channel 0
mn: -2123
mx: 1501
 μ : -0.6
 σ : 31.7

Channel 1
mn: -3958
mx: 4712
 μ : -7.2
 σ : 96.1

Channel 2
mn: -2081
mx: 1793
 μ : -8.2
 σ : 60.5

Processed Thu Aug 9 11:56:23 2018 by ELM ver.2012-10-06 from 001__elm20180807_024639__dat00.bin

