

ELMAVAN 3D WAVEFORMS (Measured data sampled at 50 kHz) 51000 packets of 144 samples from 2018-08-06T19:16:23.286.999.

Processed Thu Aug 9 10:48:23 2018 by ELM ver.2012-10-06 from 001__elm20180806_191622__dat00.bin

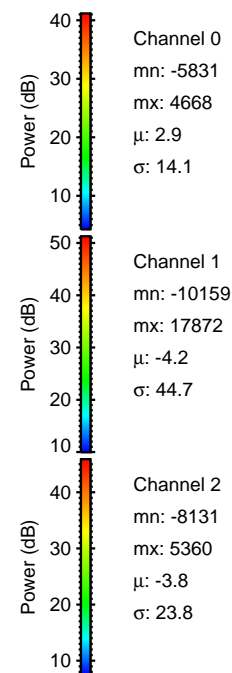
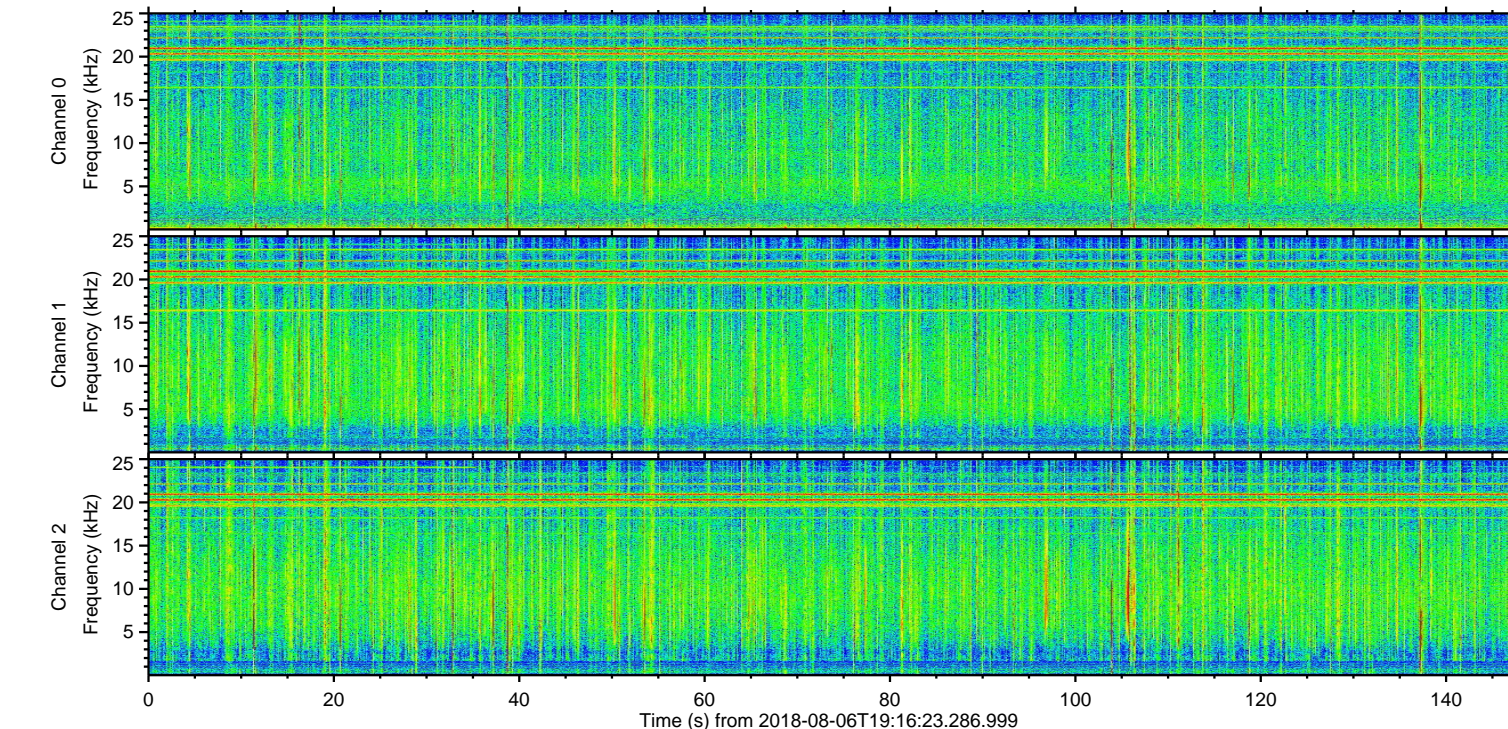
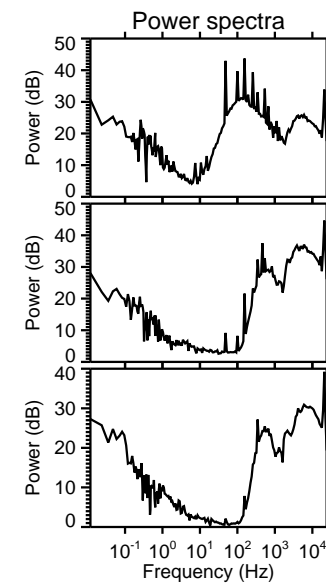
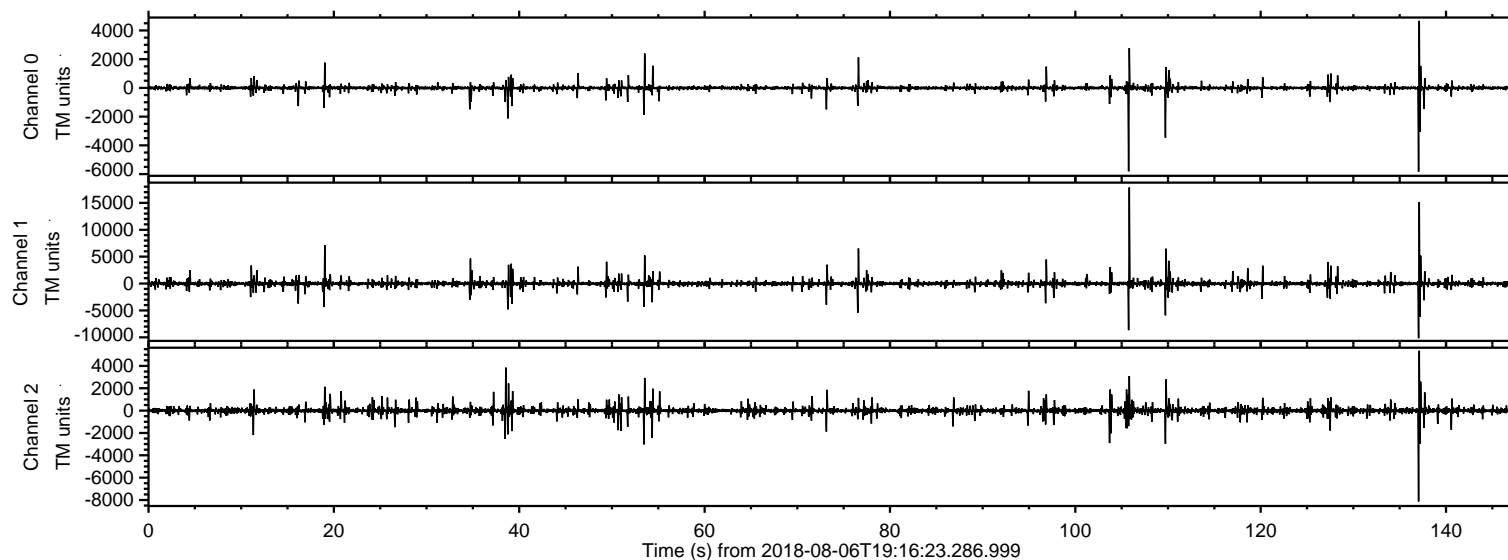

ELMAVAN 3D WAVEFORMS (Measured data sampled at 50 kHz) 51000 packets of 144 samples from 2018-08-06T19:16:23.286.999. Part 106/147

Processed Thu Aug 9 10:48:30 2018 by ELM ver.2012-10-06 from 001__elm20180806_191622__dat00.bin

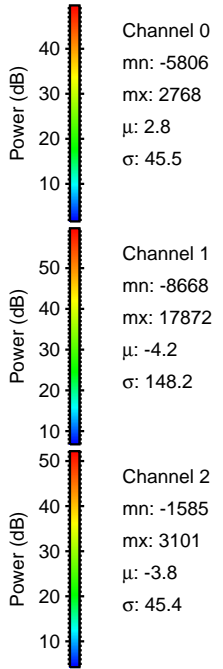
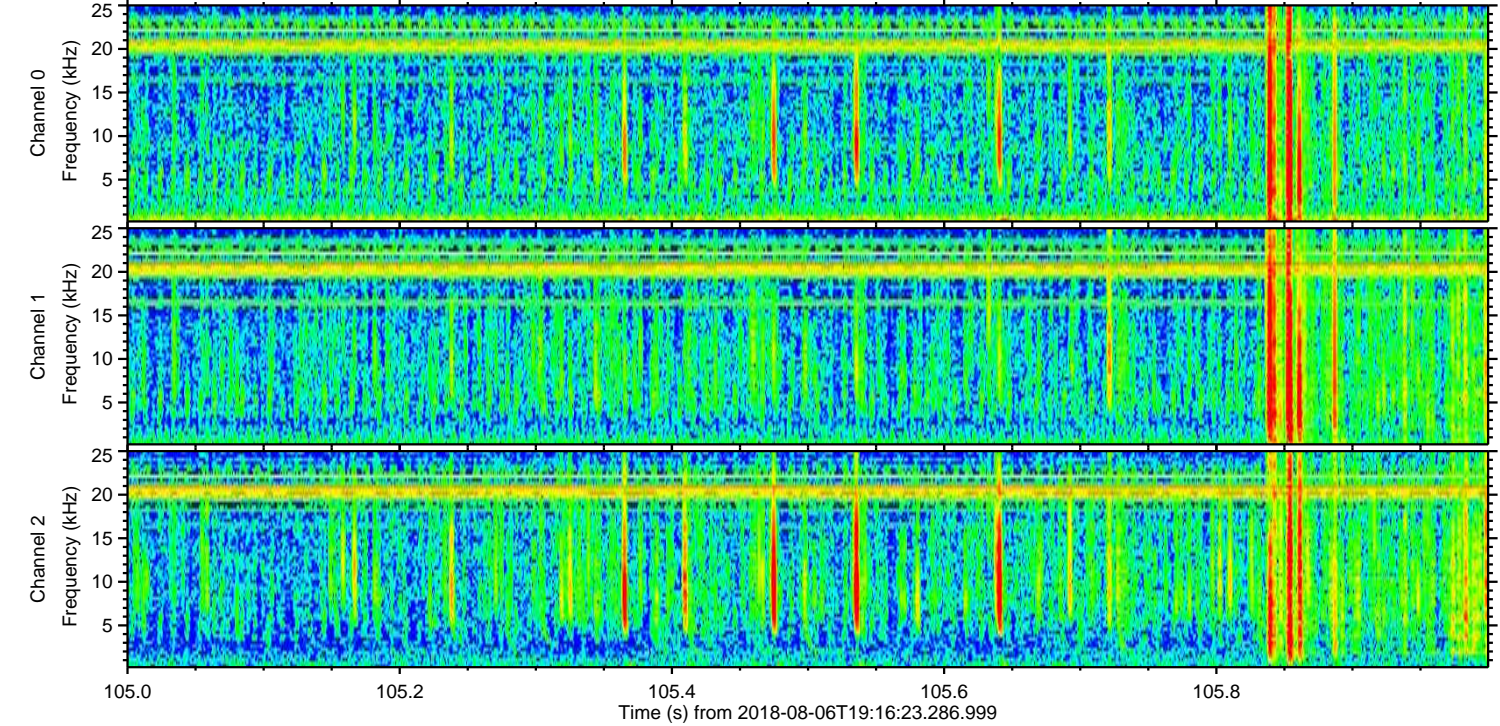
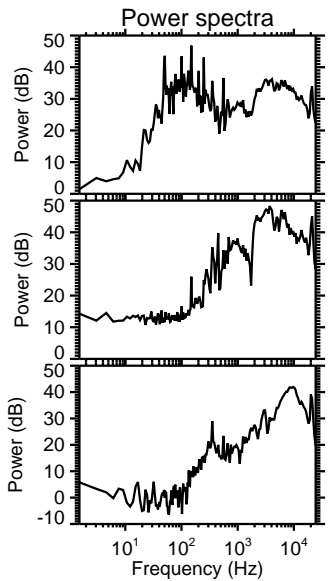
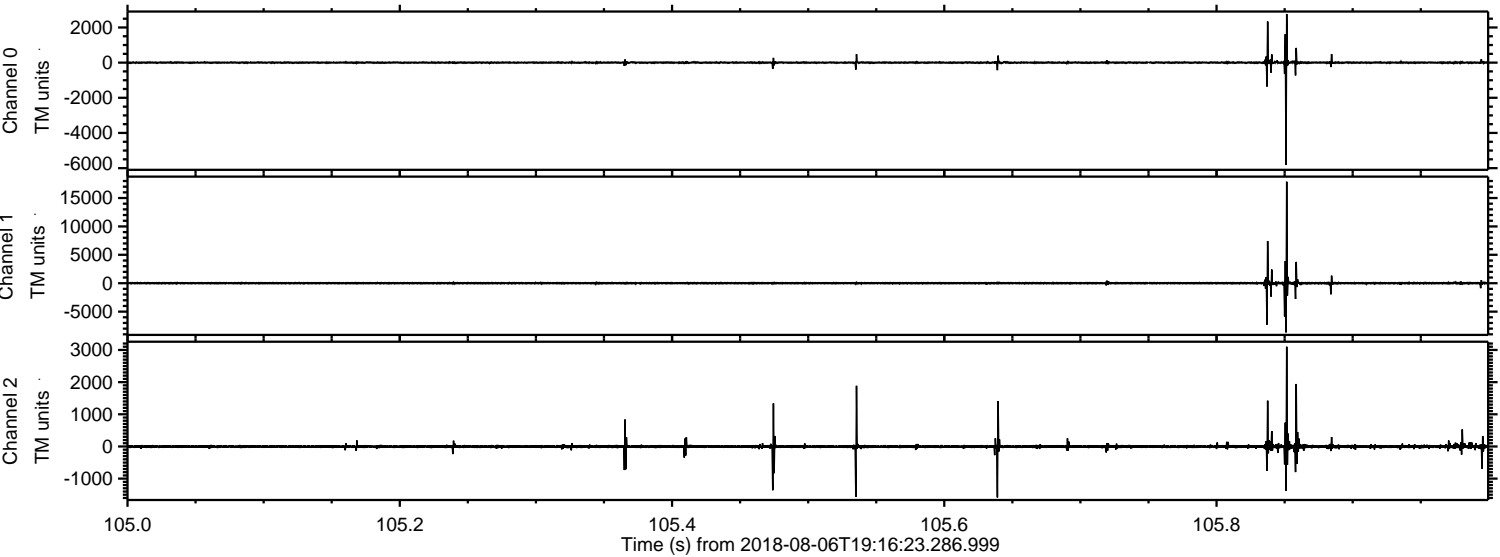

ELMAVAN 3D WAVEFORMS (Measured data sampled at 50 kHz) 51000 packets of 144 samples from 2018-08-06T19:16:23.286.999. Part 138/147

Processed Thu Aug 9 10:48:31 2018 by ELM ver.2012-10-06 from 001__elm20180806_191622__dat00.bin

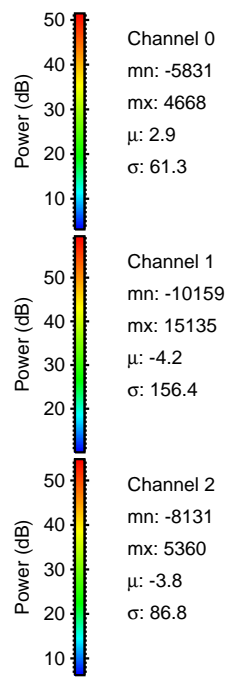
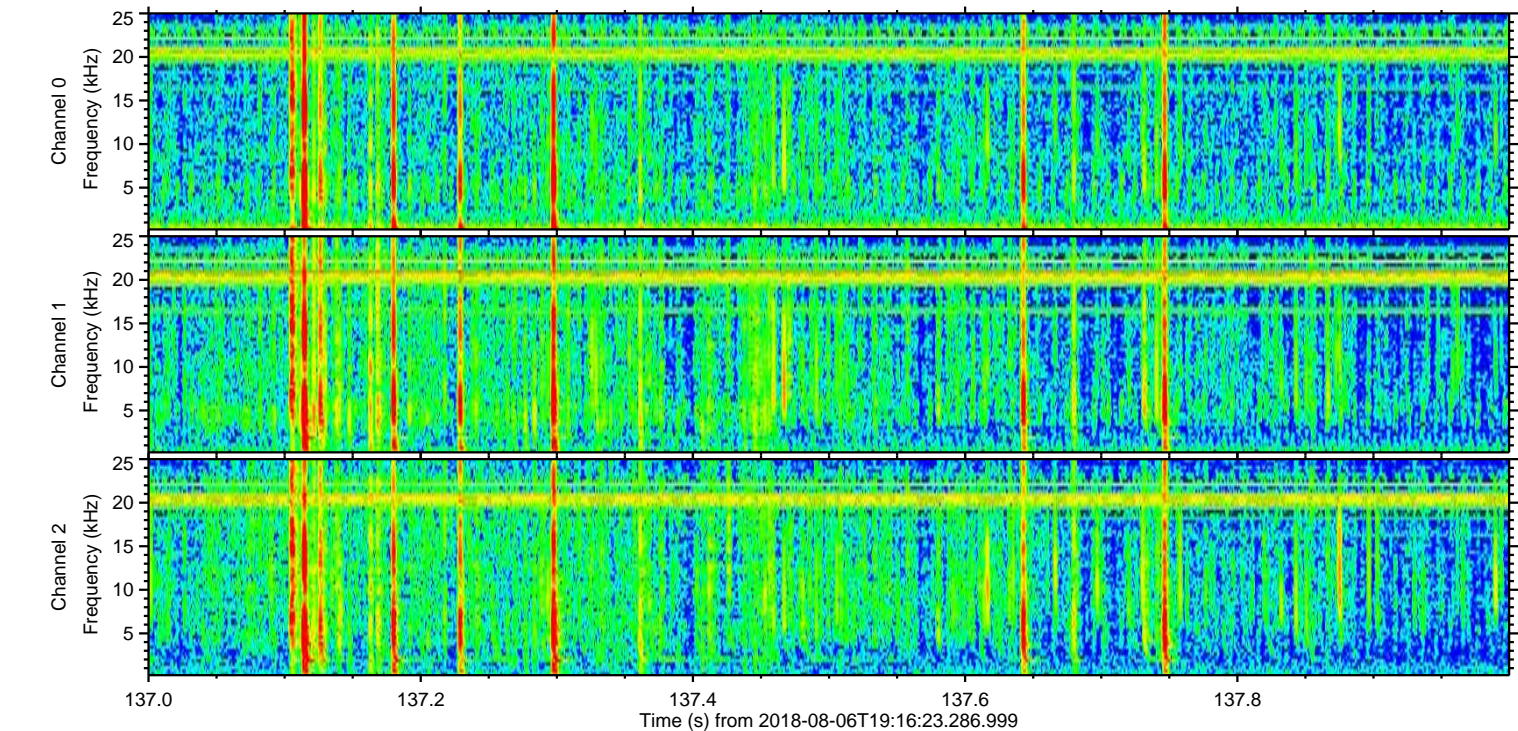
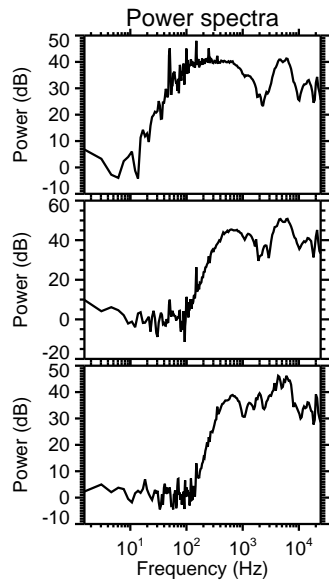
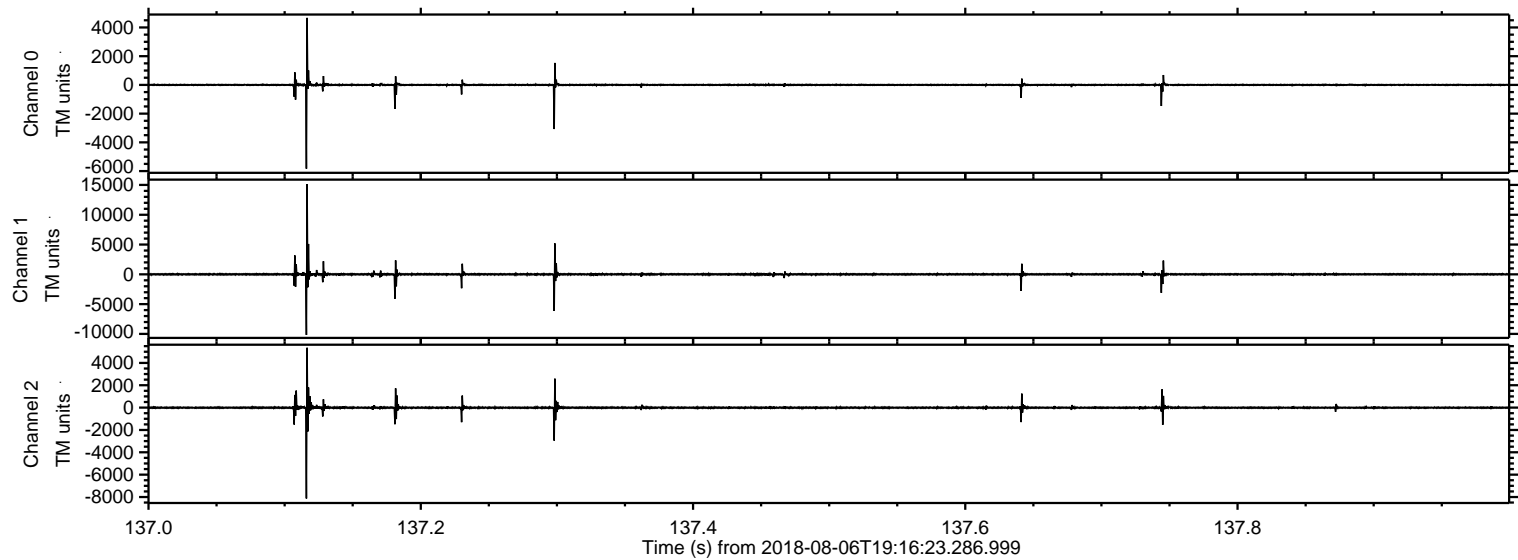

Processed Thu Aug 9 10:48:32 2018 by ELM ver.2012-10-06 from 001__elm20180806_191622__dat00.bin

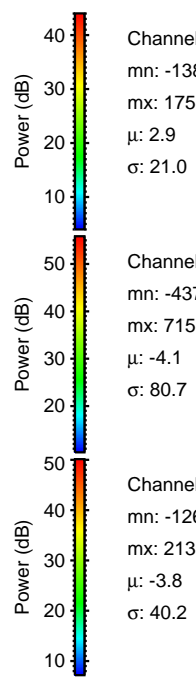
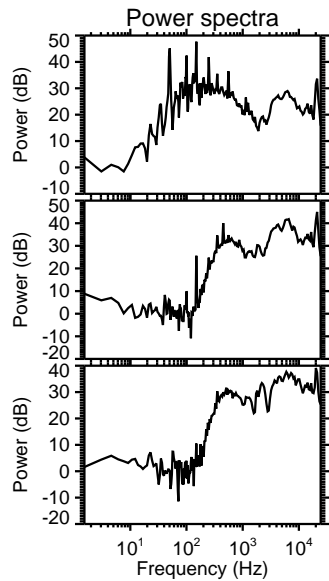
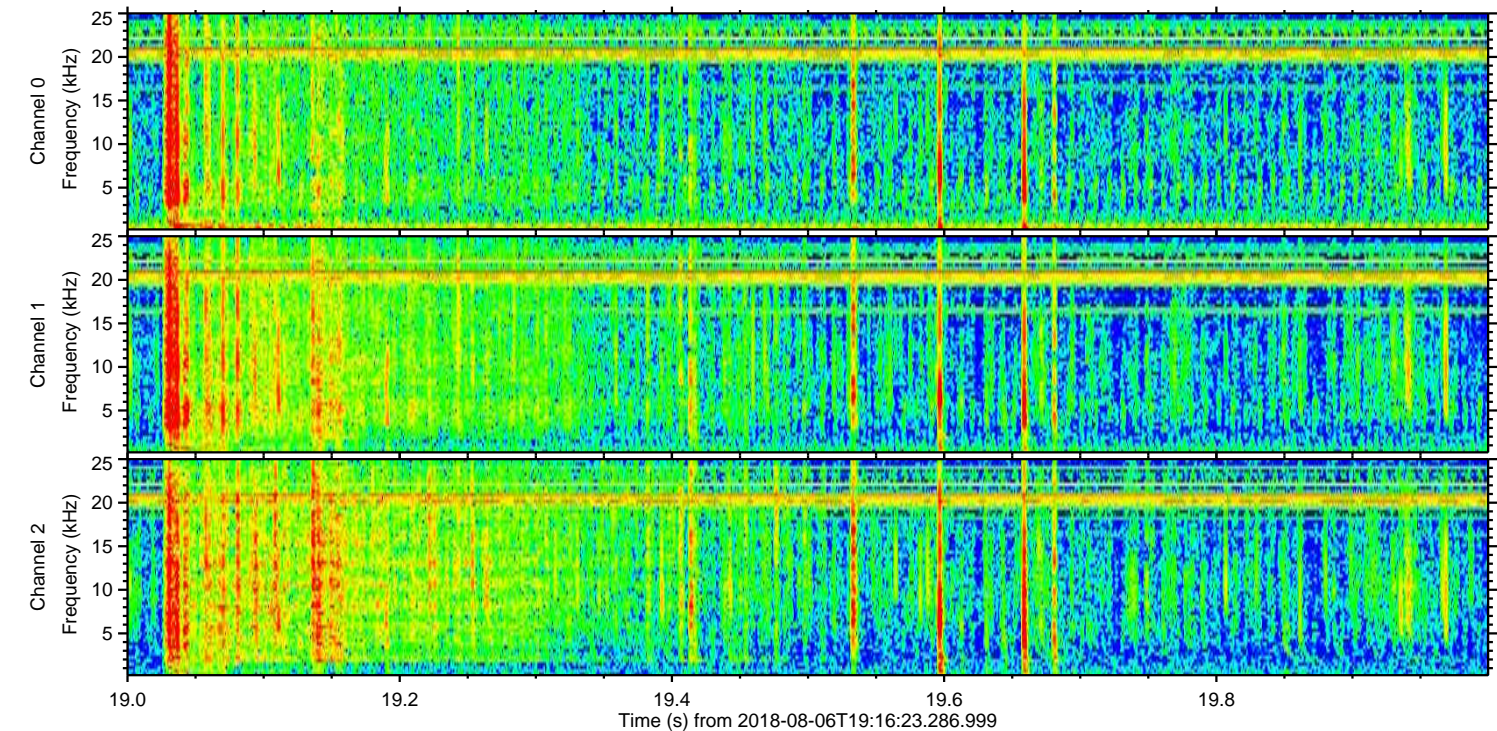
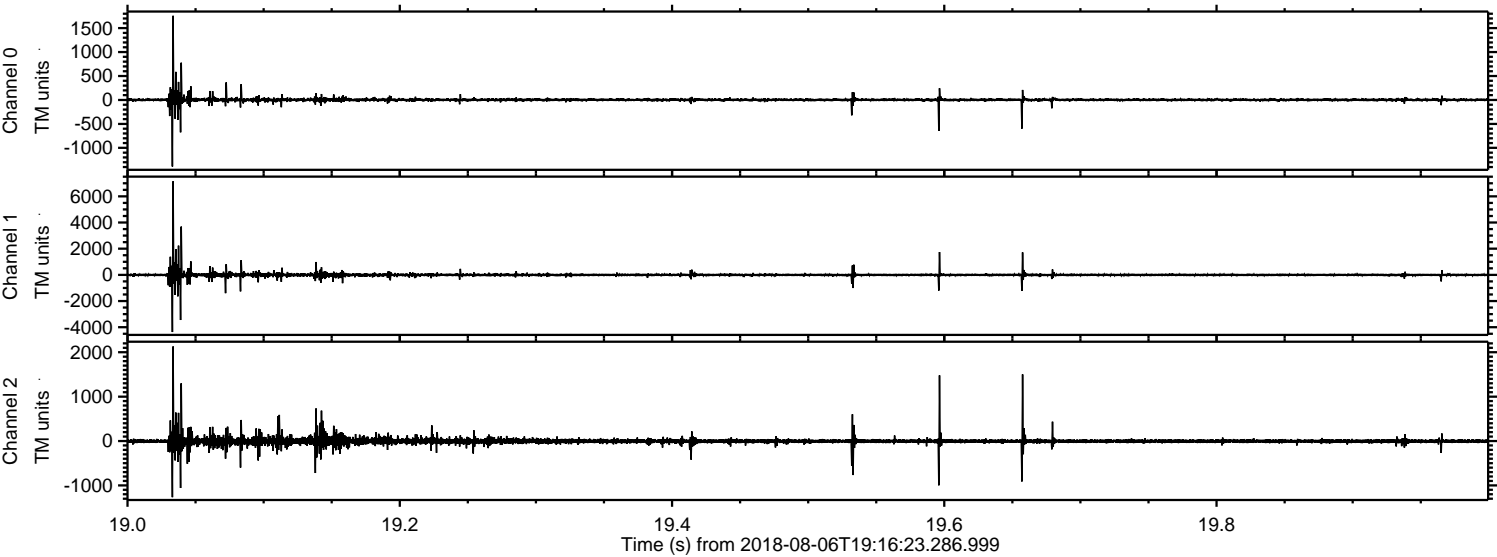

Processed Thu Aug 9 10:48:33 2018 by ELM ver.2012-10-06 from 001__elm20180806_191622__dat00.bin

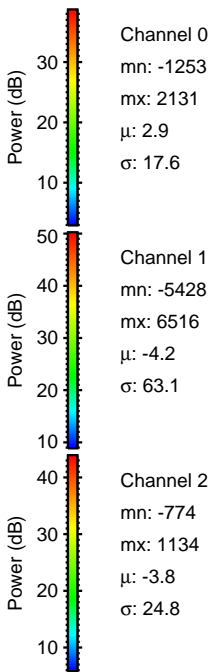
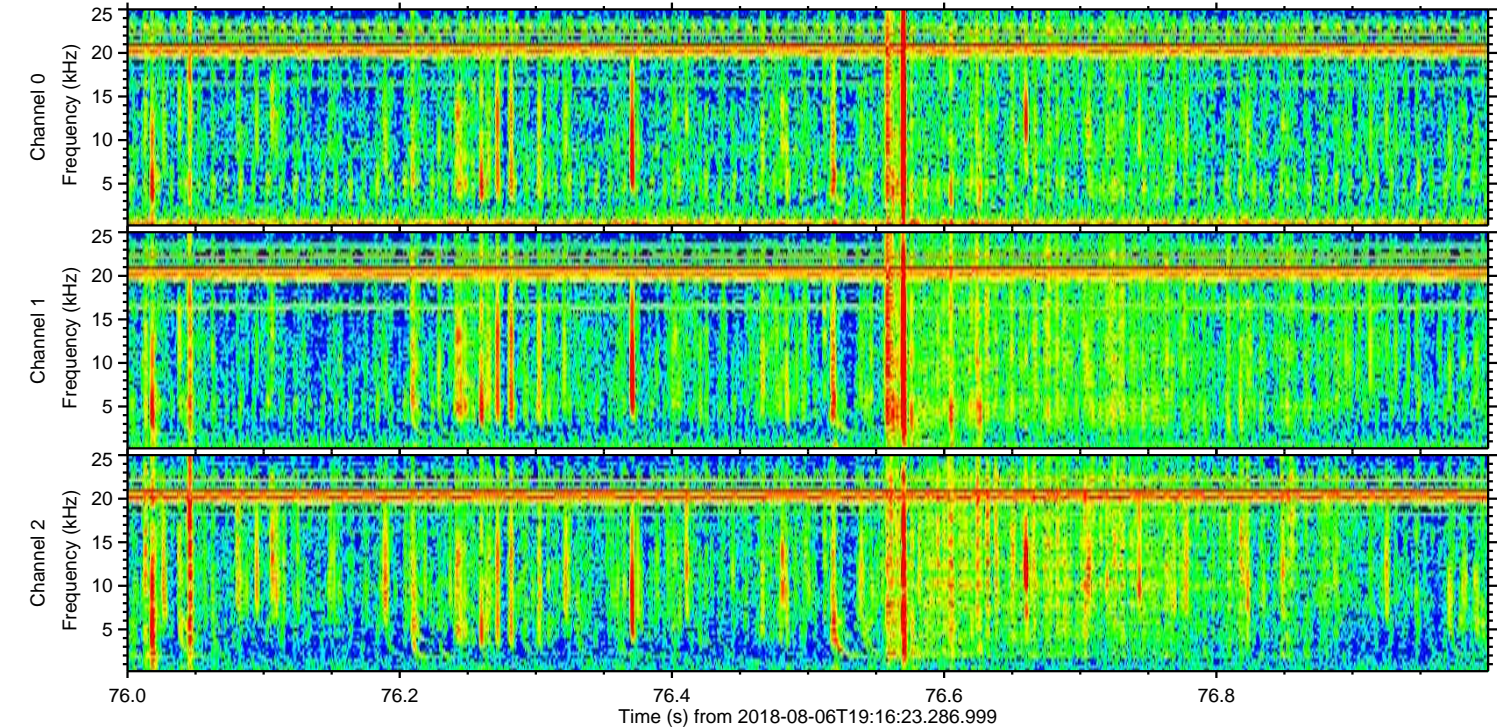
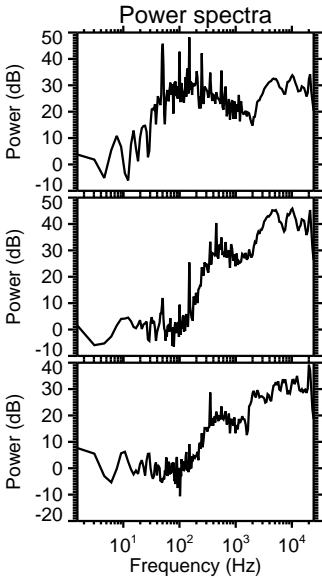
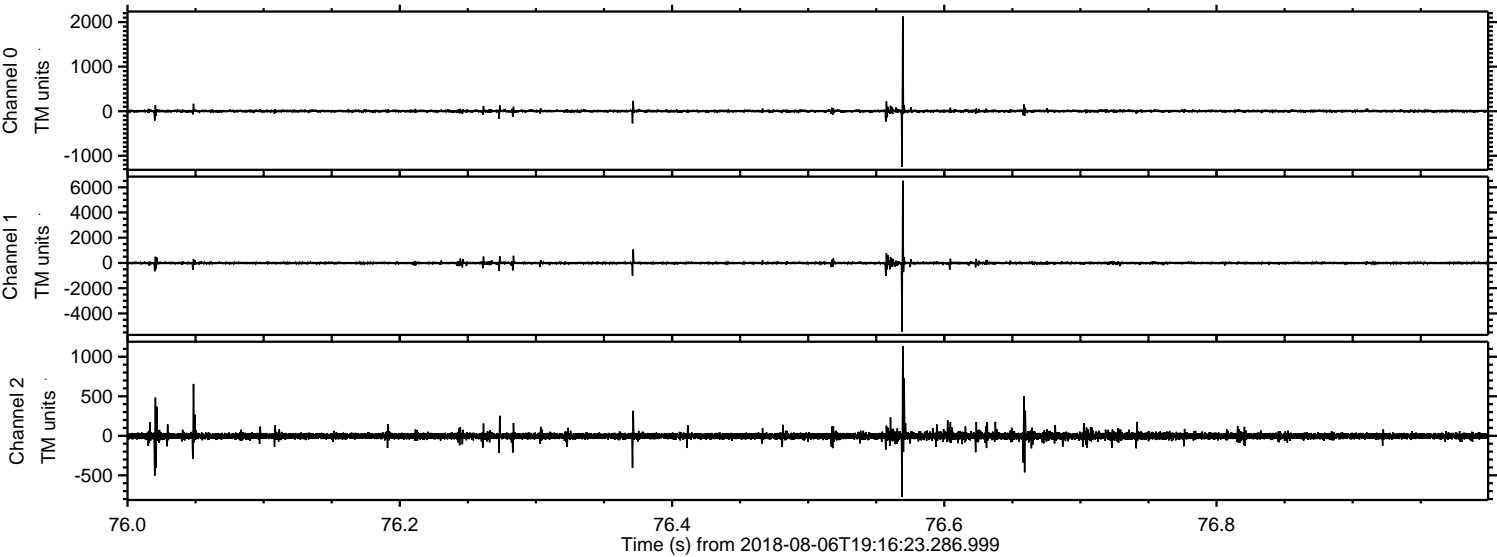

ELMAVAN 3D WAVEFORMS (Measured data sampled at 50 kHz) 51000 packets of 144 samples from 2018-08-06T19:16:23.286.999. Part 110/147

Processed Thu Aug 9 10:48:34 2018 by ELM ver.2012-10-06 from 001__elm20180806_191622__dat00.bin

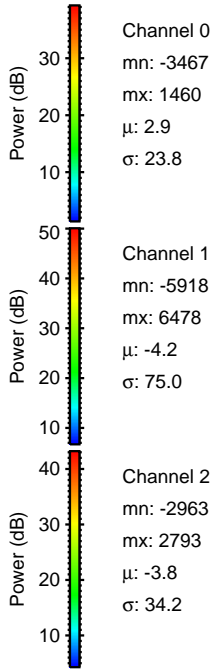
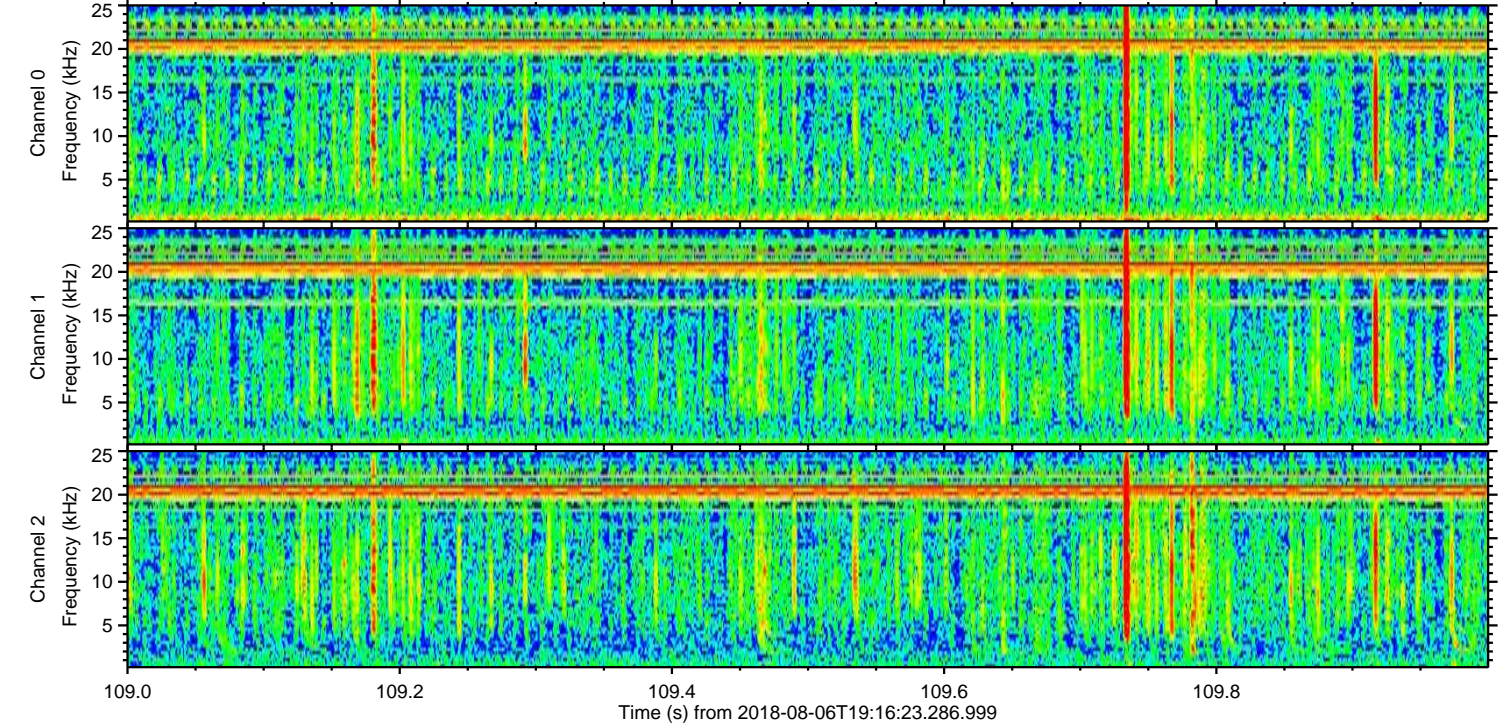
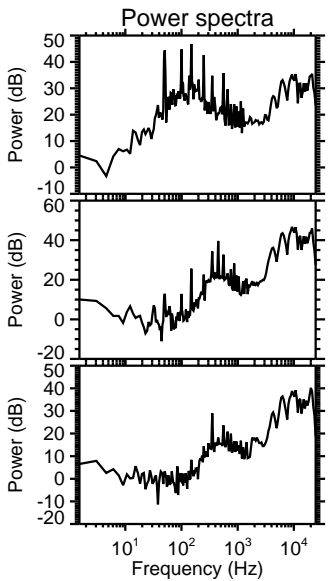
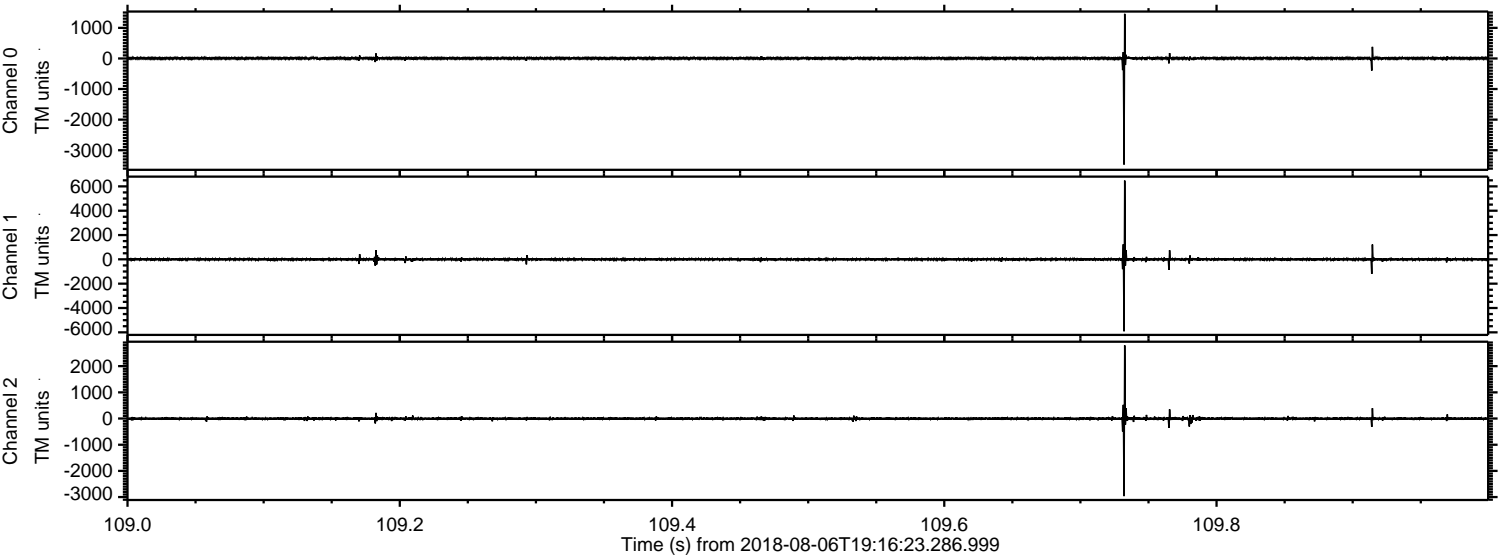

Processed Thu Aug 9 10:48:34 2018 by ELM ver.2012-10-06 from 001__elm20180806_191622__dat00.bin

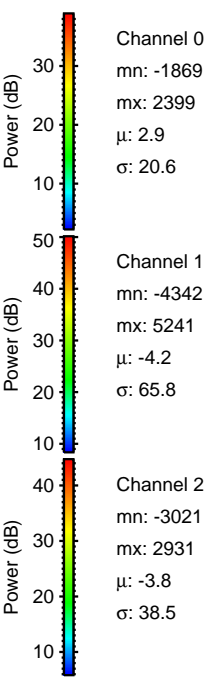
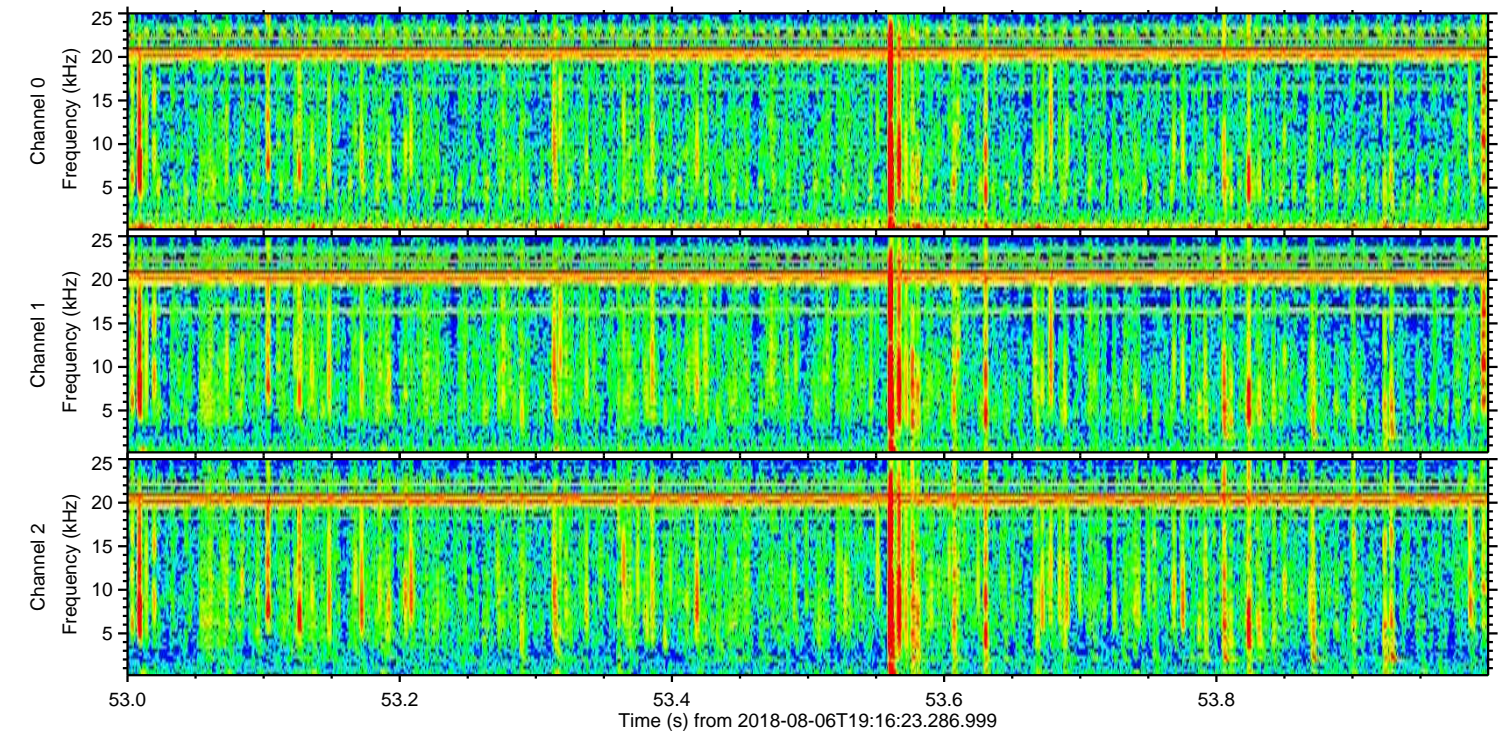
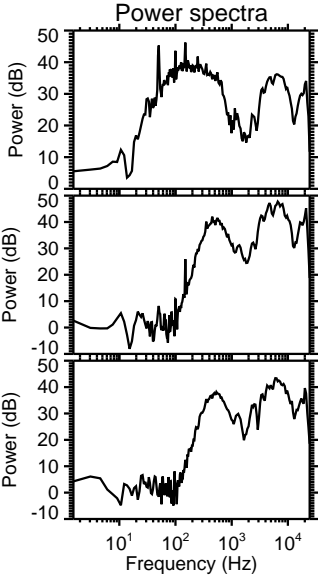
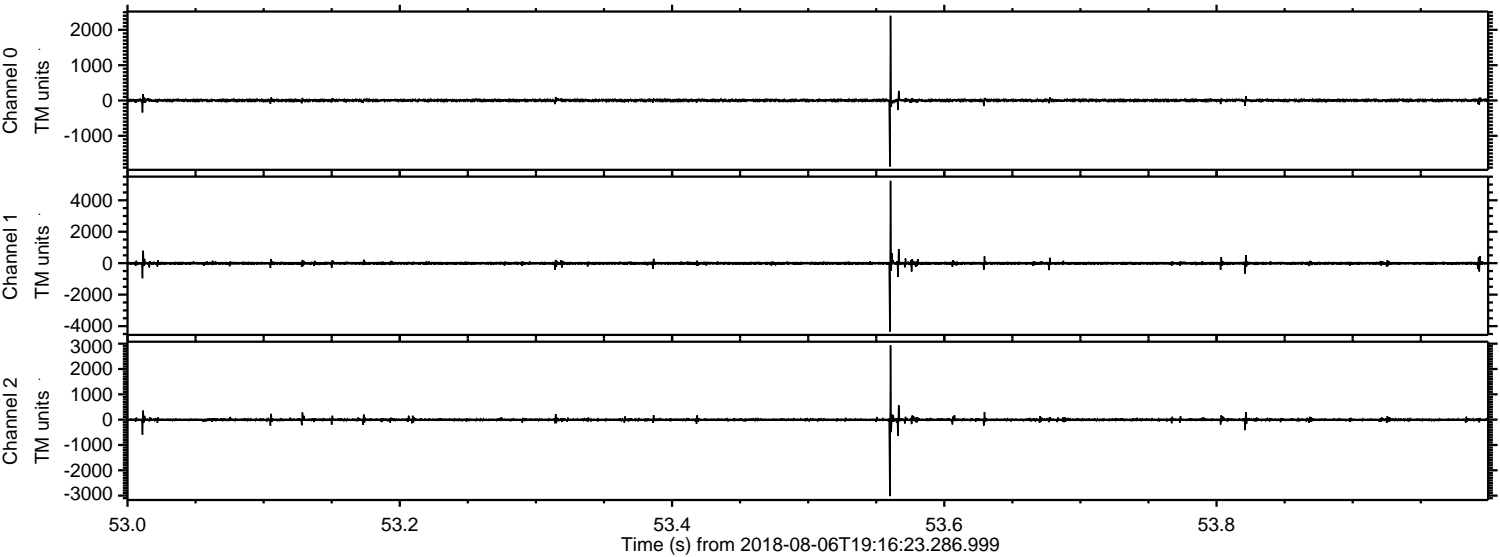

Processed Thu Aug 9 10:48:35 2018 by ELM ver.2012-10-06 from 001__elm20180806_191622__dat00.bin

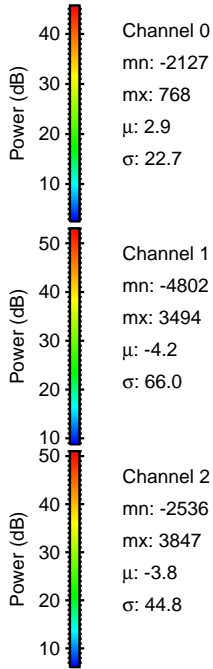
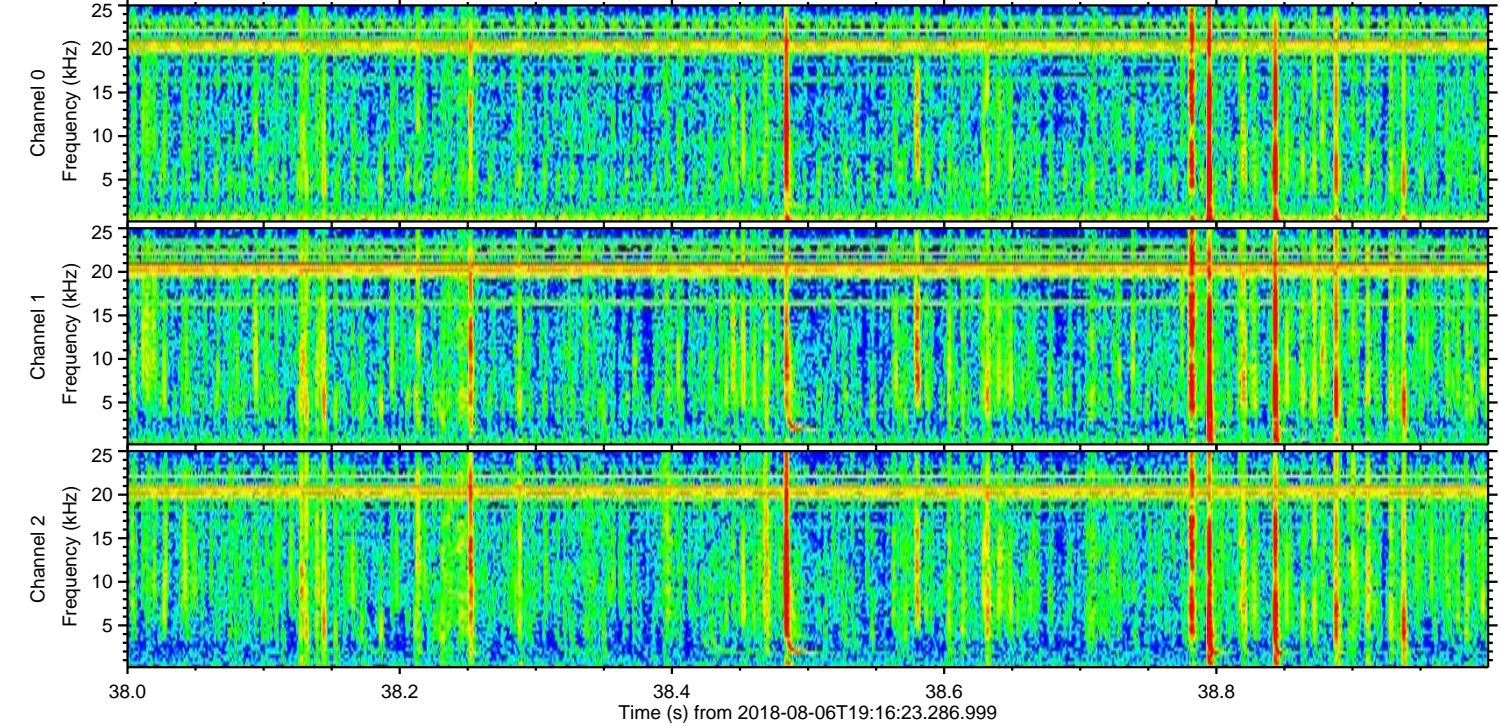
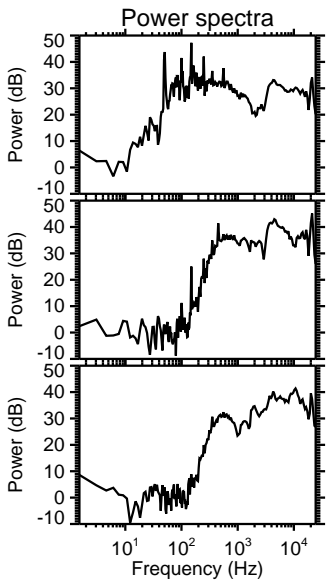
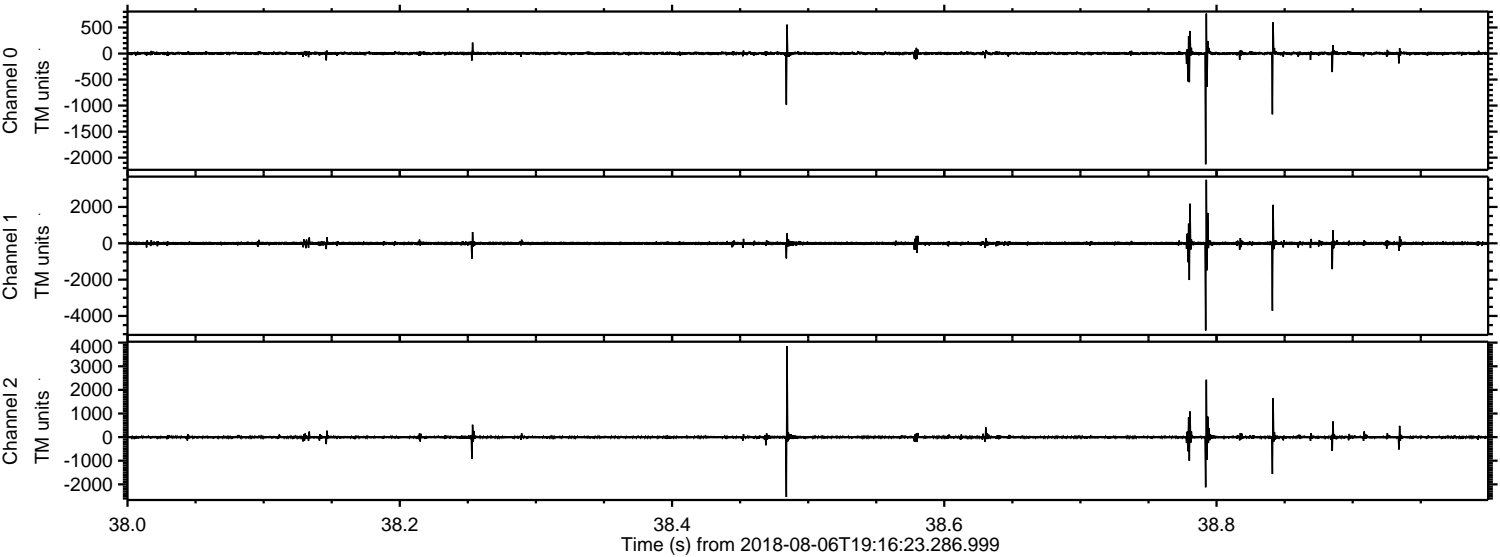

Channel 0
mn: -2127
mx: 768
 μ : 2.9
 σ : 22.7

Channel 1
mn: -4802
mx: 3494
 μ : -4.2
 σ : 66.0

Channel 2
mn: -2536
mx: 3847
 μ : -3.8
 σ : 44.8

Processed Thu Aug 9 10:48:35 2018 by ELM ver.2012-10-06 from 001__elm20180806_191622__dat00.bin

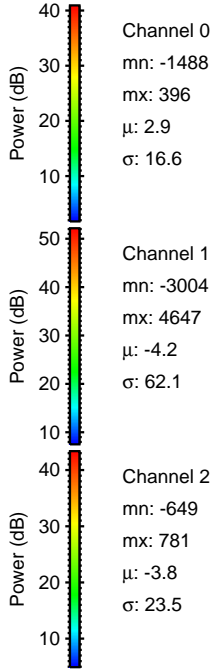
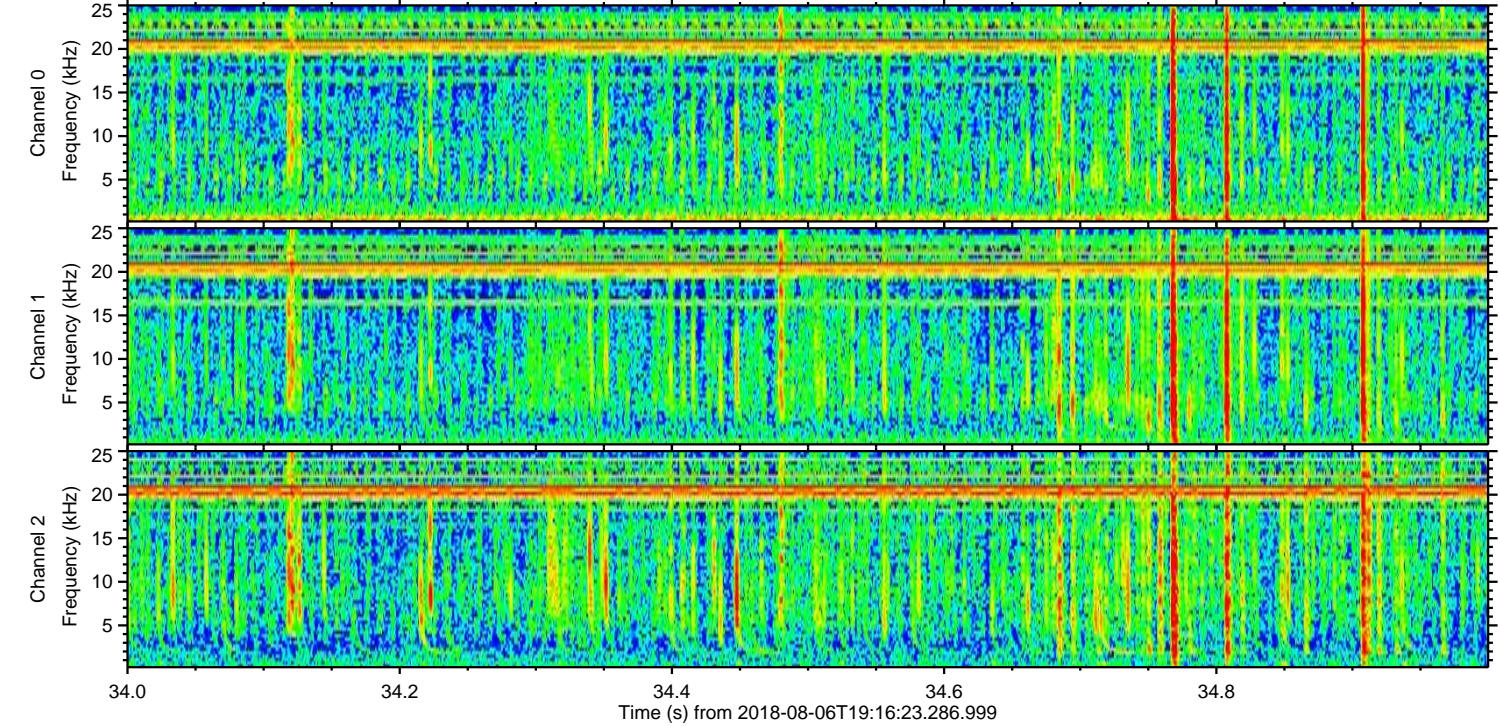
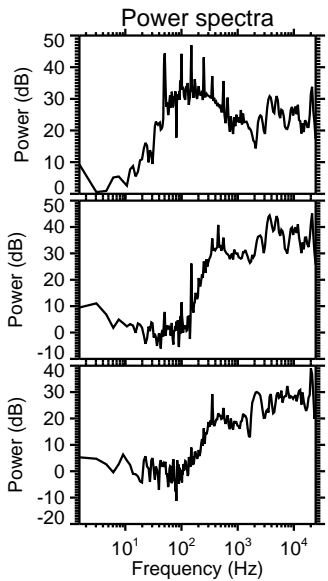
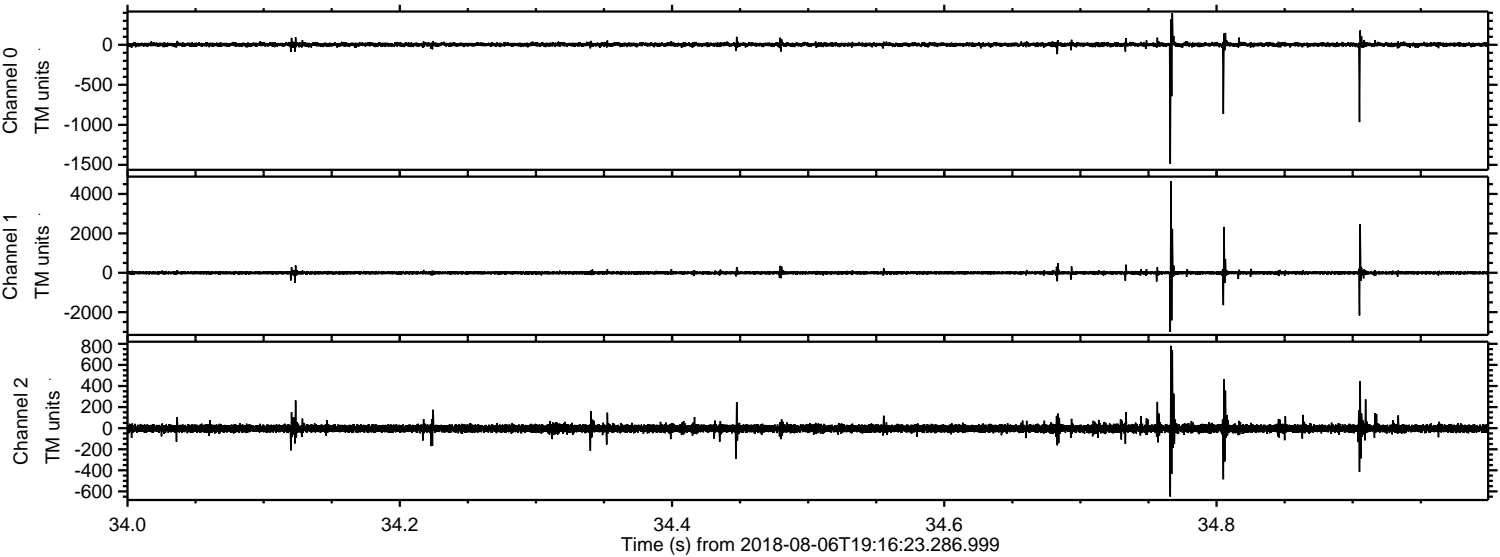

Processed Thu Aug 9 10:48:36 2018 by ELM ver.2012-10-06 from 001__elm20180806_191622__dat00.bin

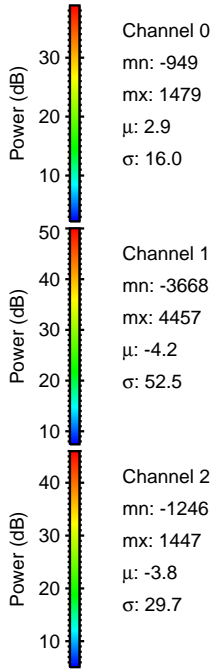
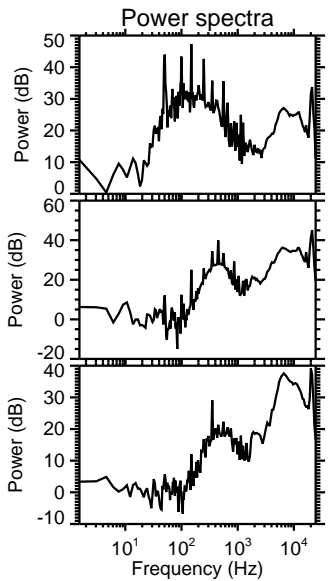
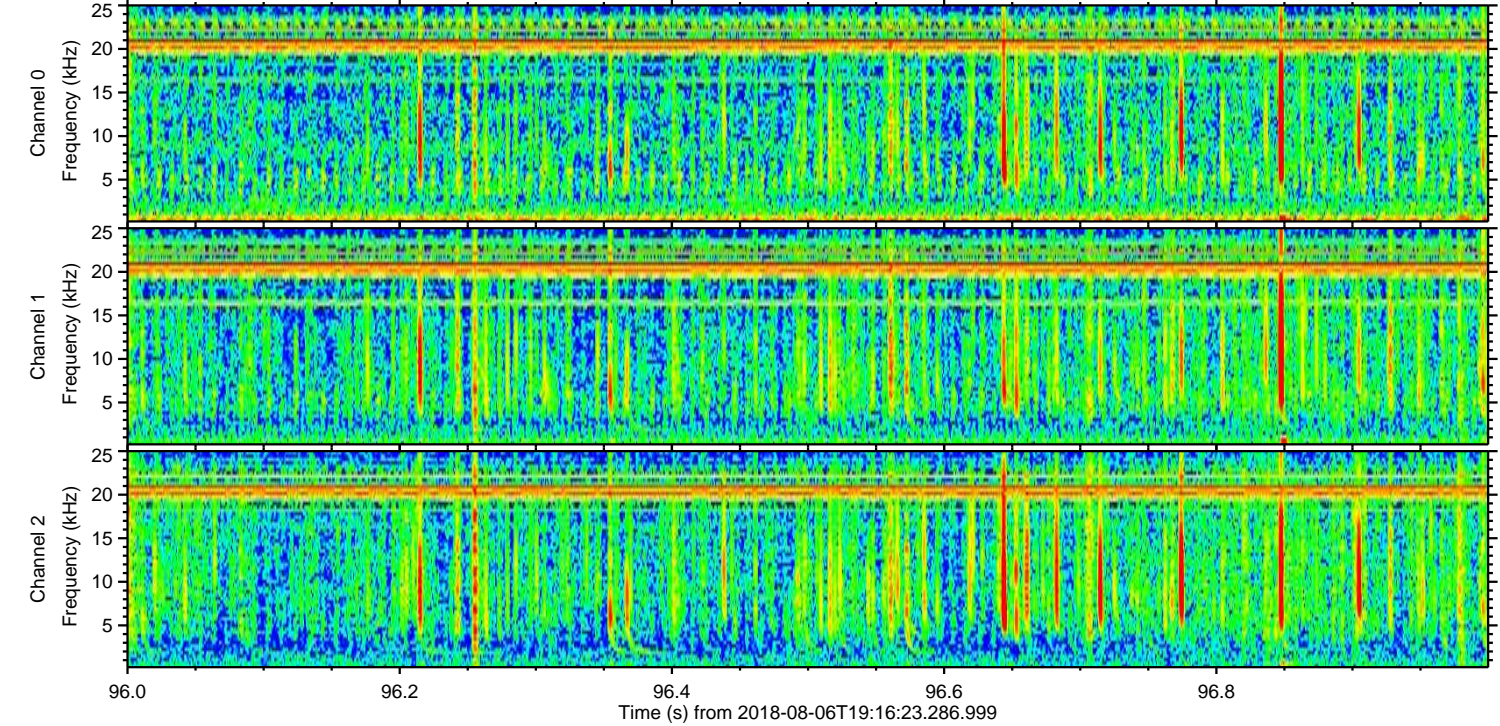
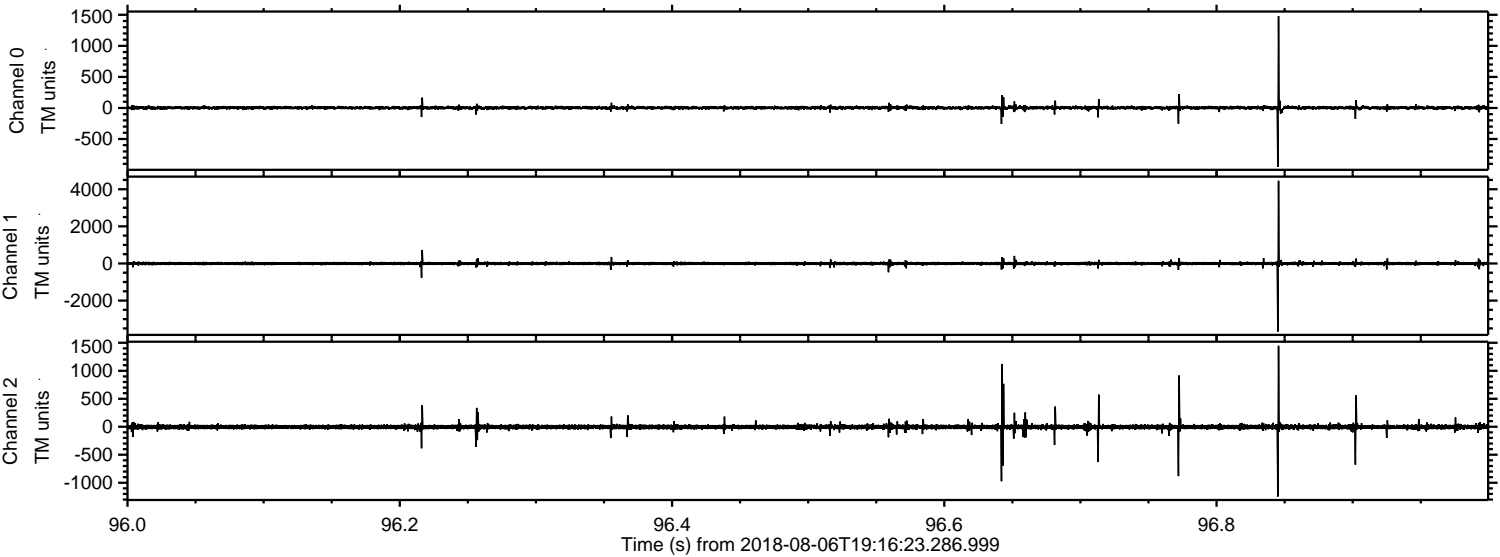

Channel 0
mn: -949
mx: 1479
 μ : 2.9
 σ : 16.0

Channel 1
mn: -3668
mx: 4457
 μ : -4.2
 σ : 52.5

Channel 2
mn: -1246
mx: 1447
 μ : -3.8
 σ : 29.7

