

ELMAVAN 3D WAVEFORMS (Measured data sampled at 50 kHz) 51000 packets of 144 samples from 2018-08-06T19:01:22.707.000.

Processed Thu Aug 9 10:46:11 2018 by ELM ver.2012-10-06 from 001__elm20180806_190121__dat00.bin

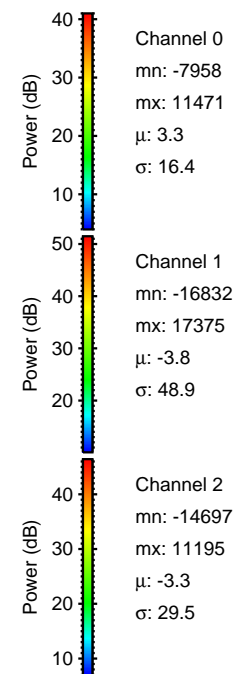
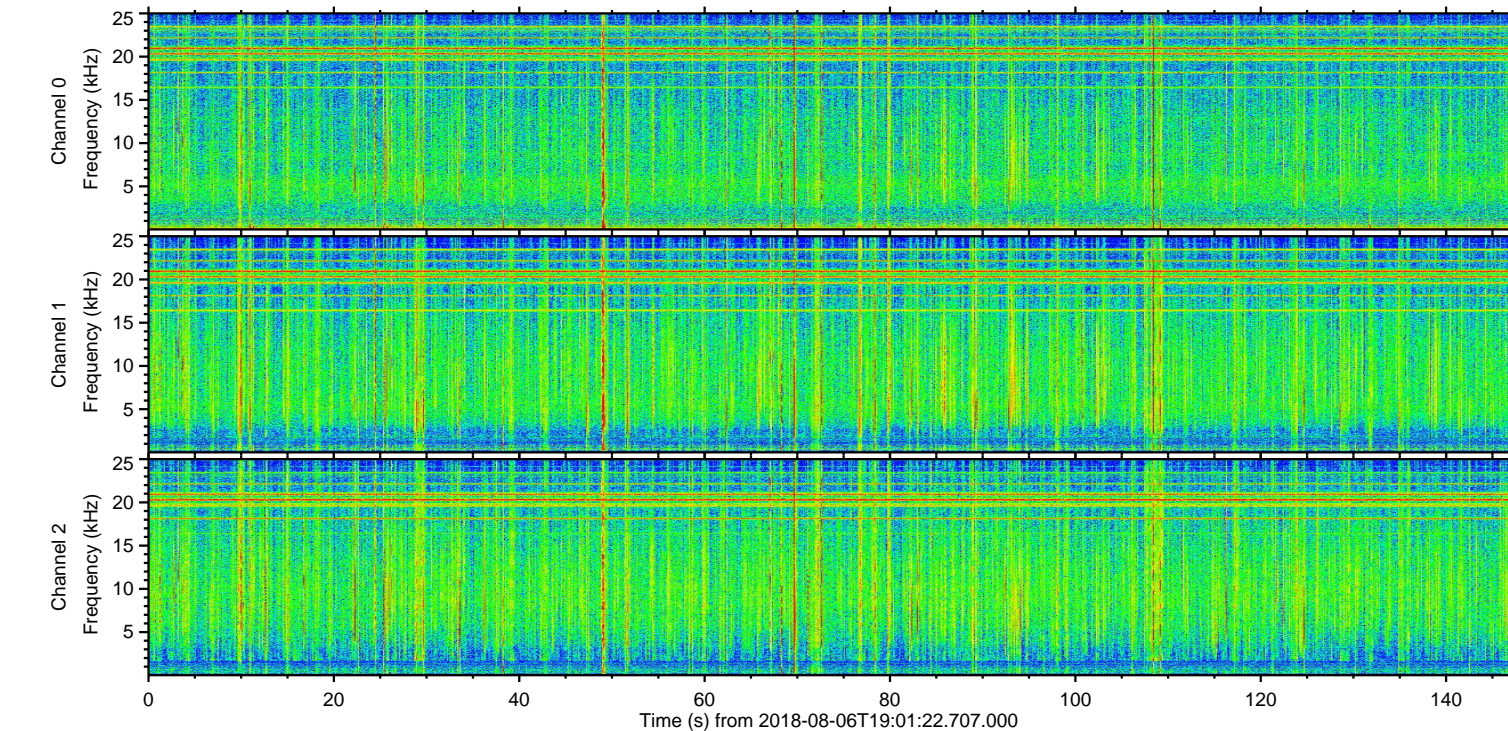
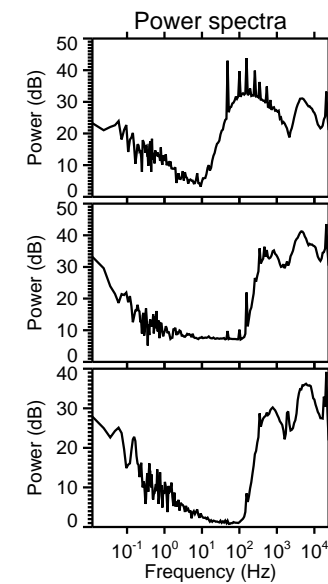
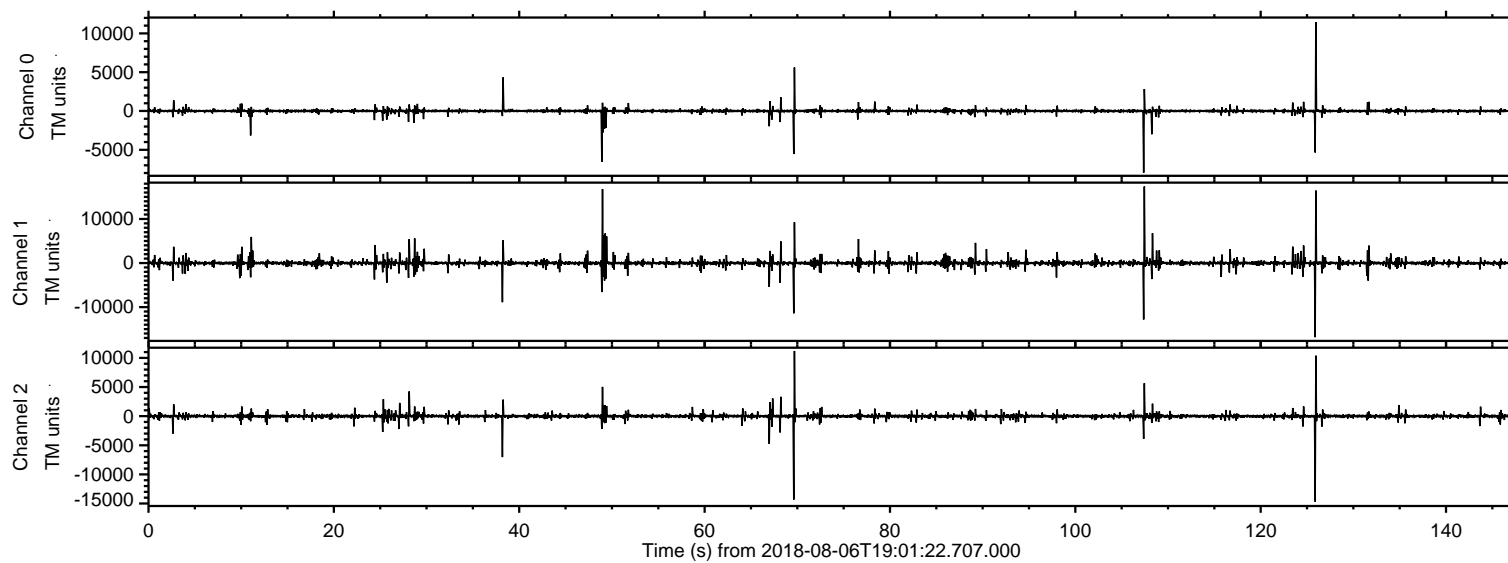

ELMAVAN 3D WAVEFORMS (Measured data sampled at 50 kHz) 51000 packets of 144 samples from 2018-08-06T19:01:22.707.000. Part 108/147

Processed Thu Aug 9 10:46:19 2018 by ELM ver.2012-10-06 from 001__elm20180806_190121__dat00.bin

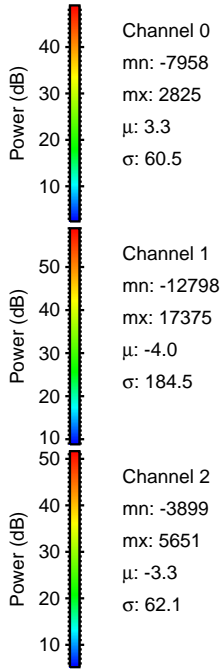
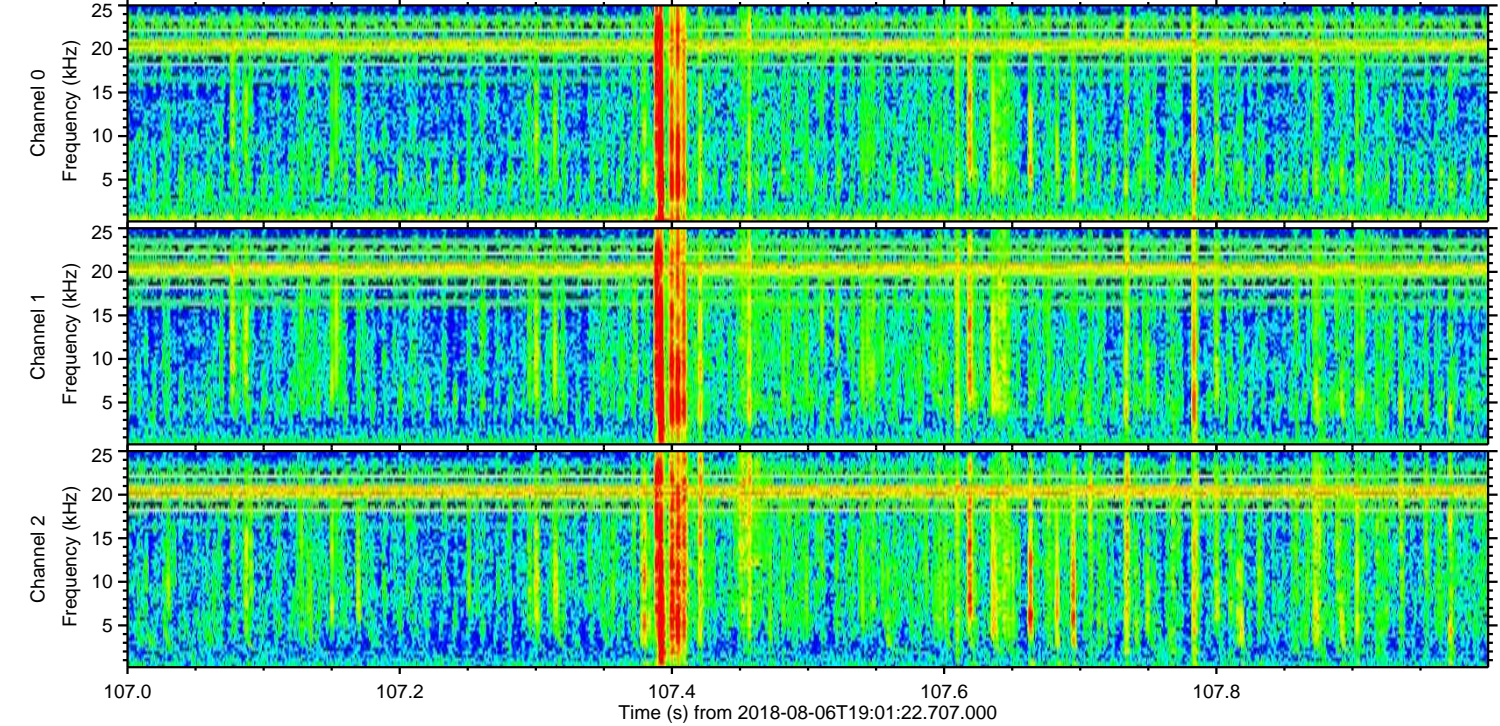
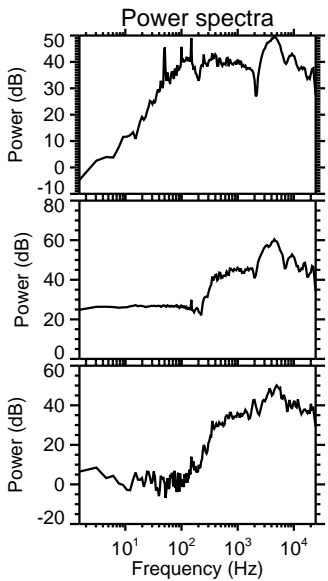
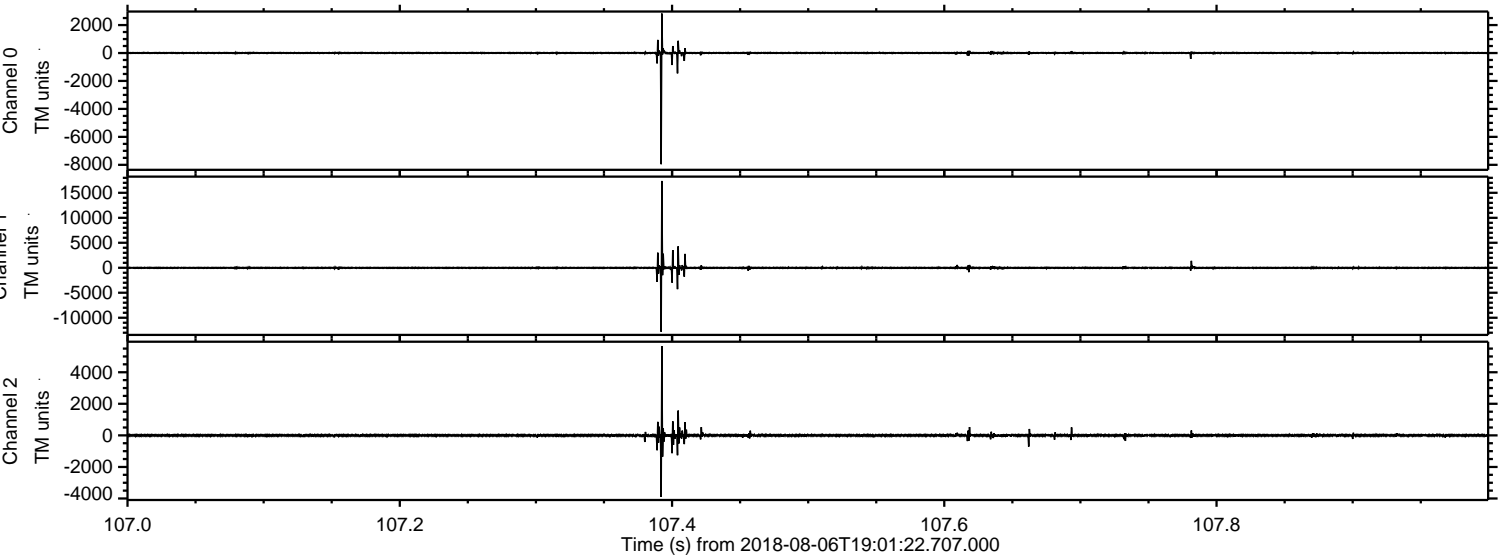

ELMAVAN 3D WAVEFORMS (Measured data sampled at 50 kHz) 51000 packets of 144 samples from 2018-08-06T19:01:22.707.000. Part 126/147

Processed Thu Aug 9 10:46:19 2018 by ELM ver.2012-10-06 from 001__elm20180806_190121__dat00.bin

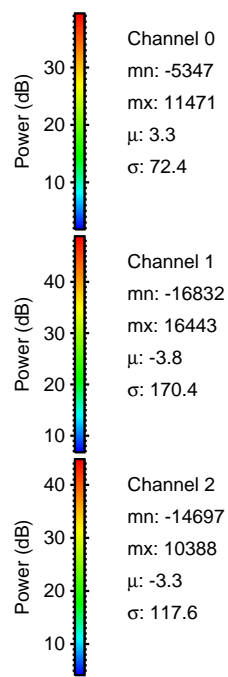
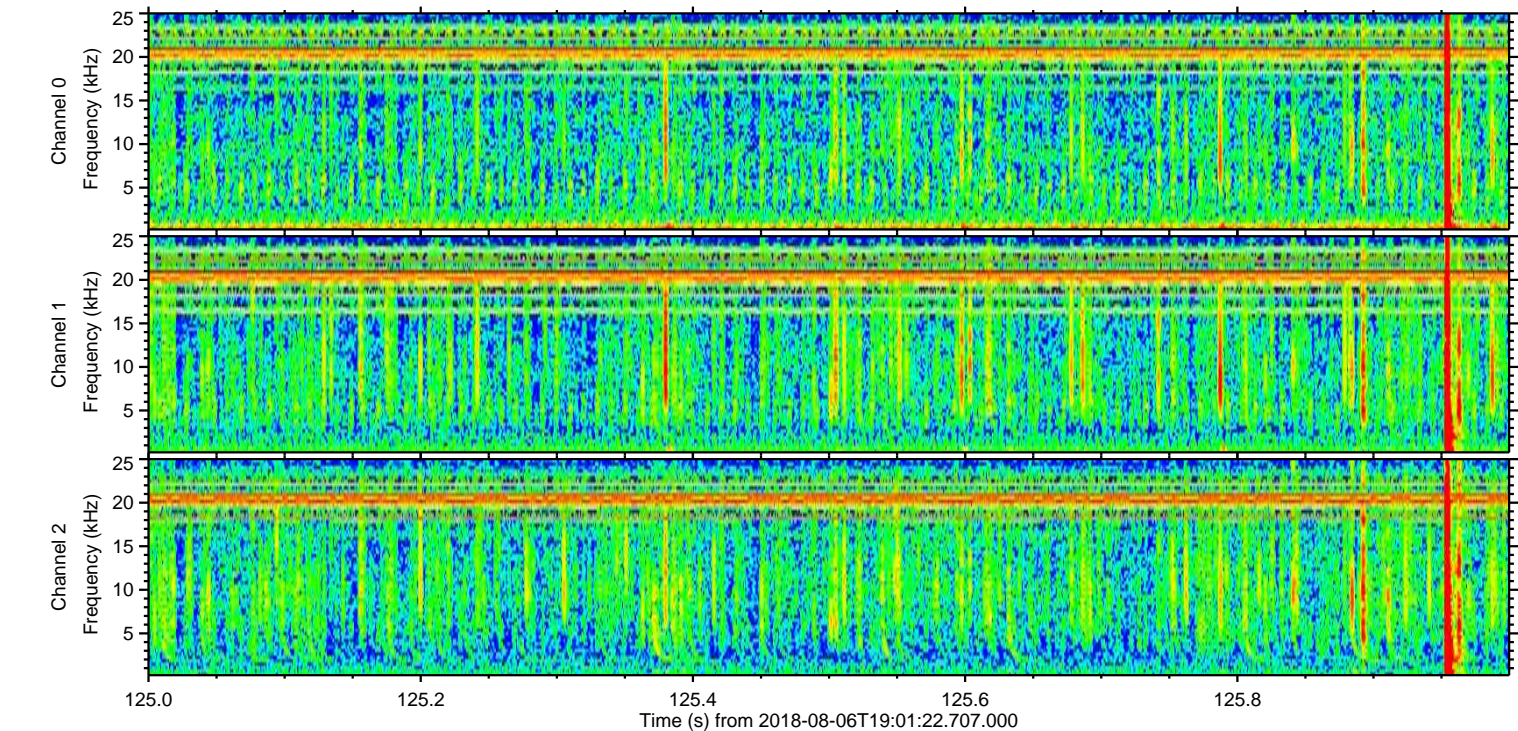
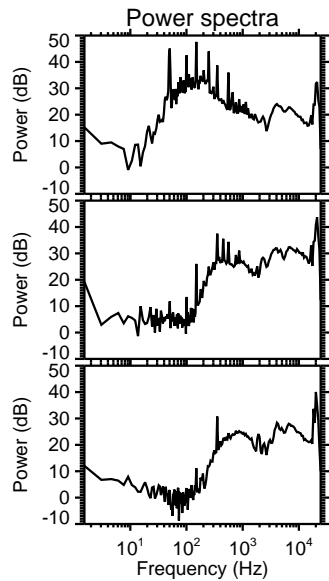
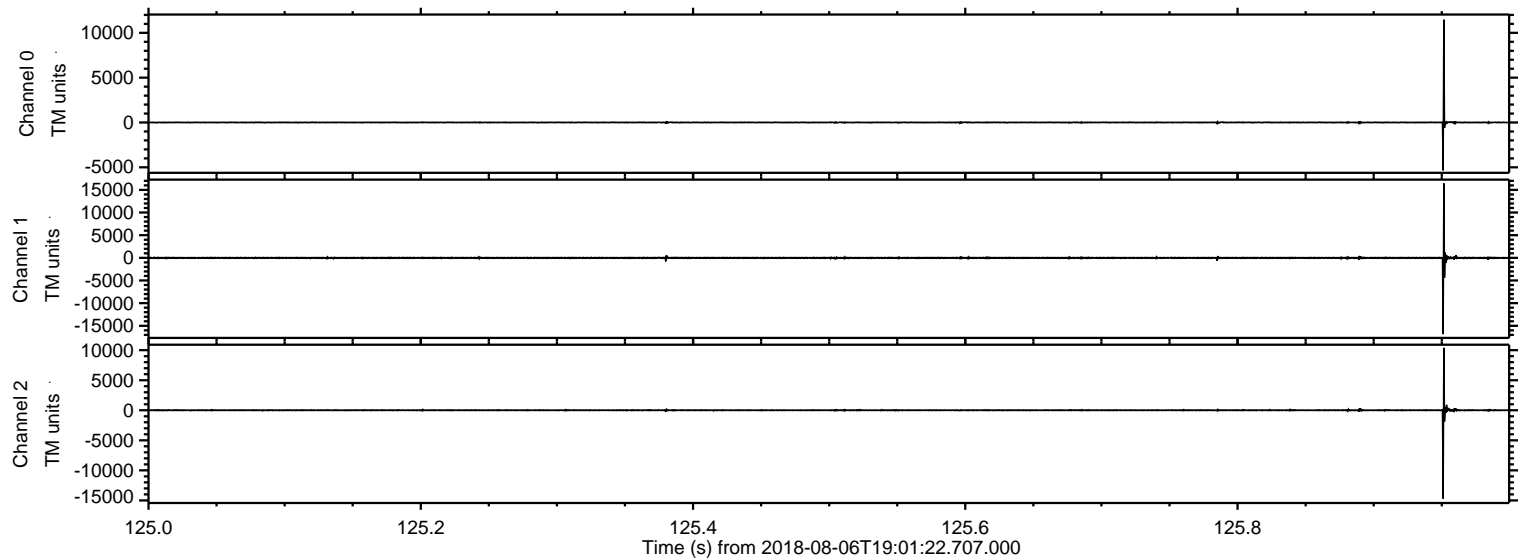

Processed Thu Aug 9 10:46:20 2018 by ELM ver.2012-10-06 from 001__elm20180806_190121__dat00.bin

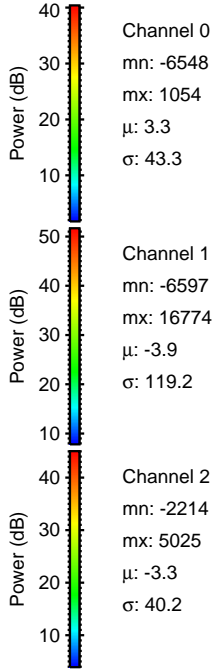
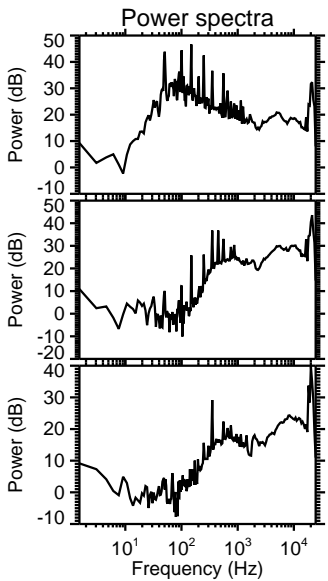
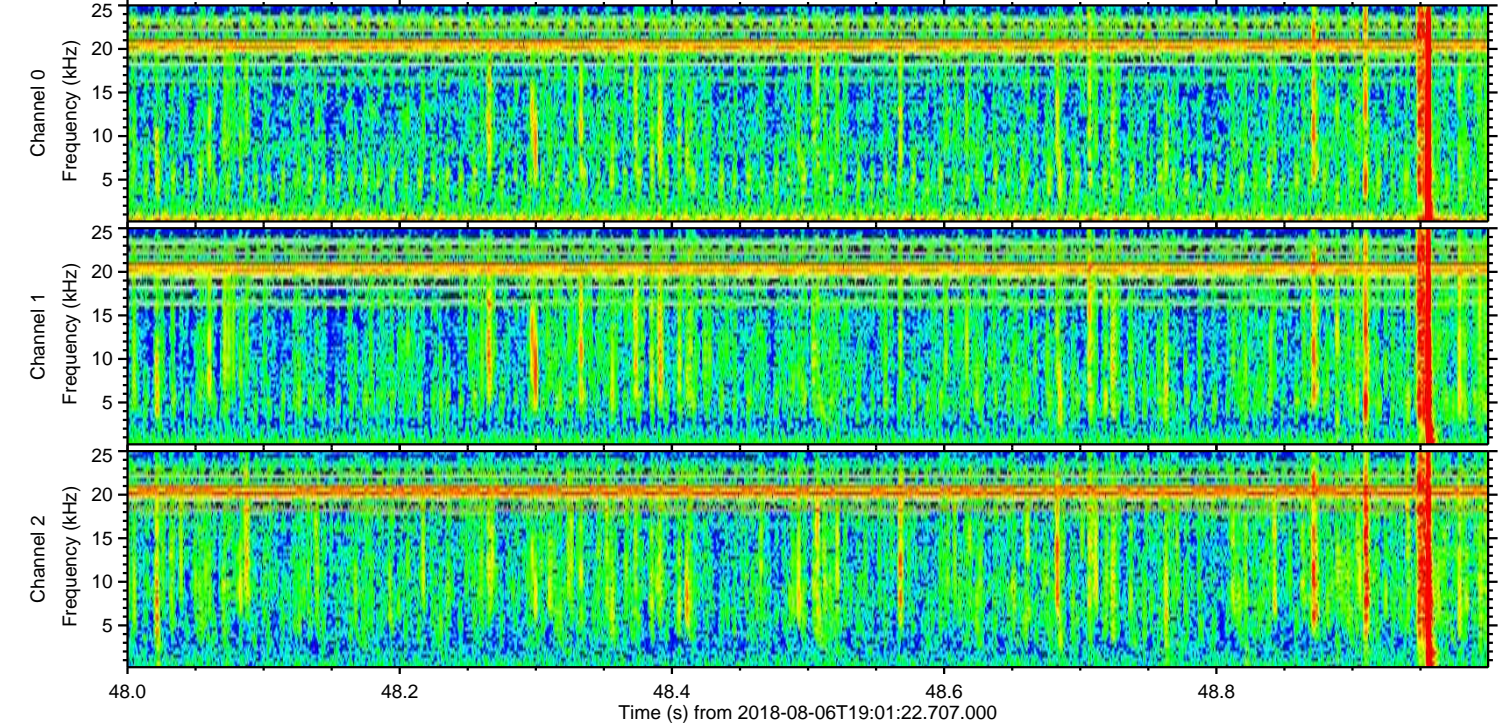
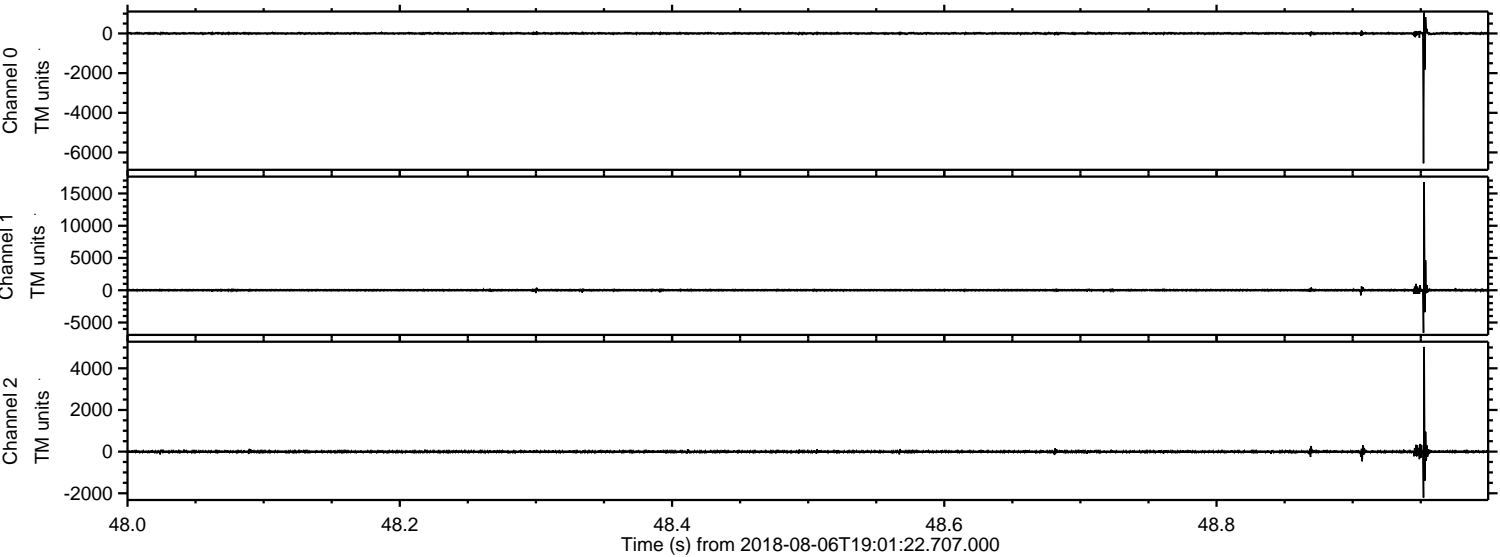

Processed Thu Aug 9 10:46:21 2018 by ELM ver.2012-10-06 from 001__elm20180806_190121__dat00.bin

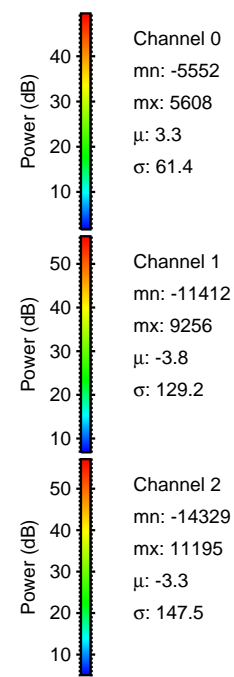
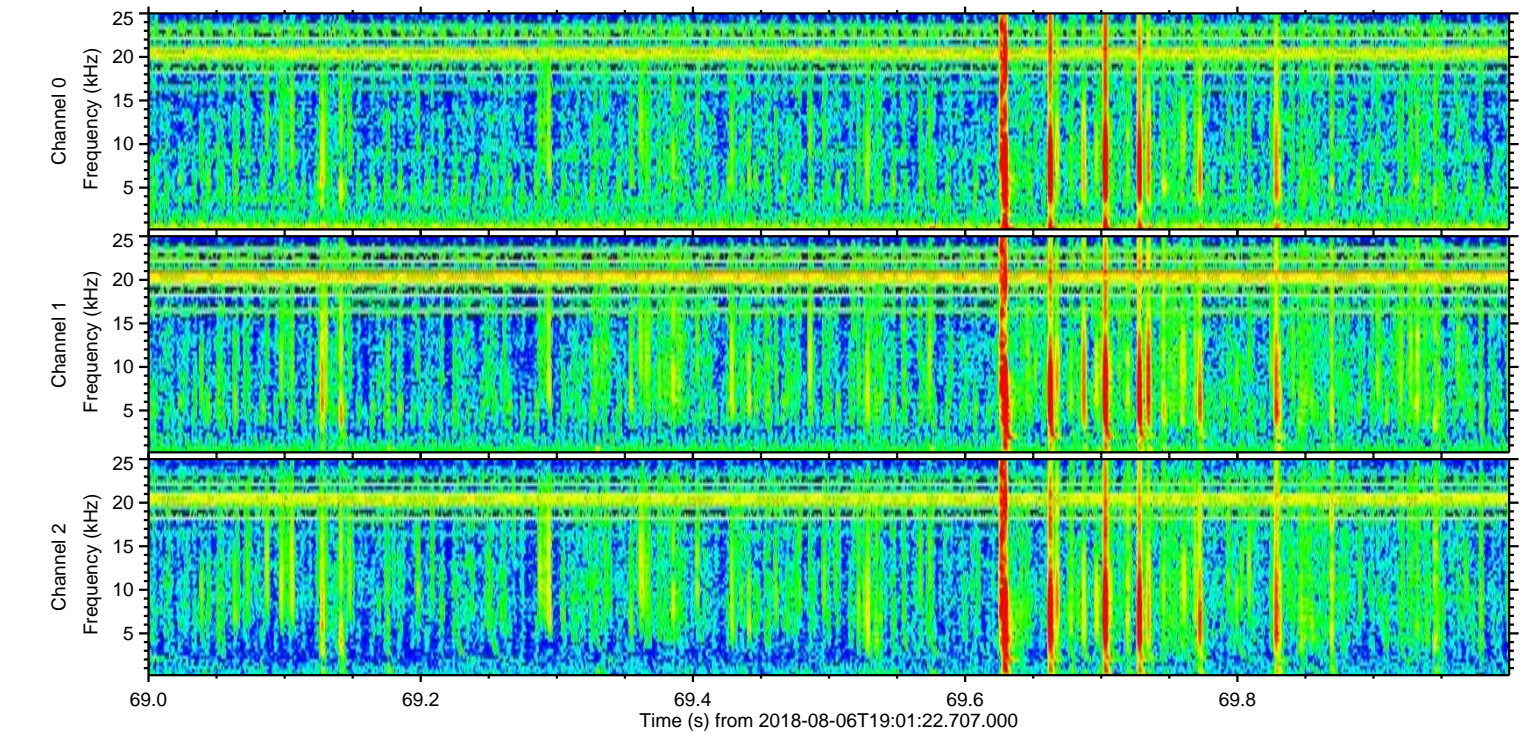
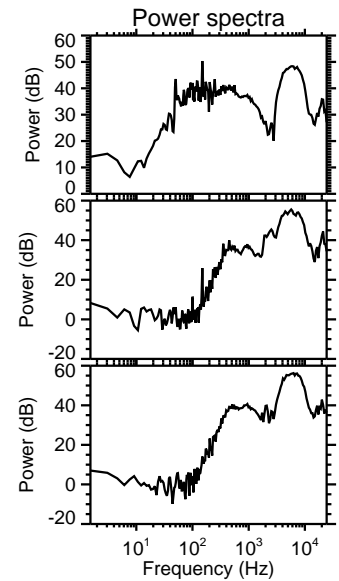
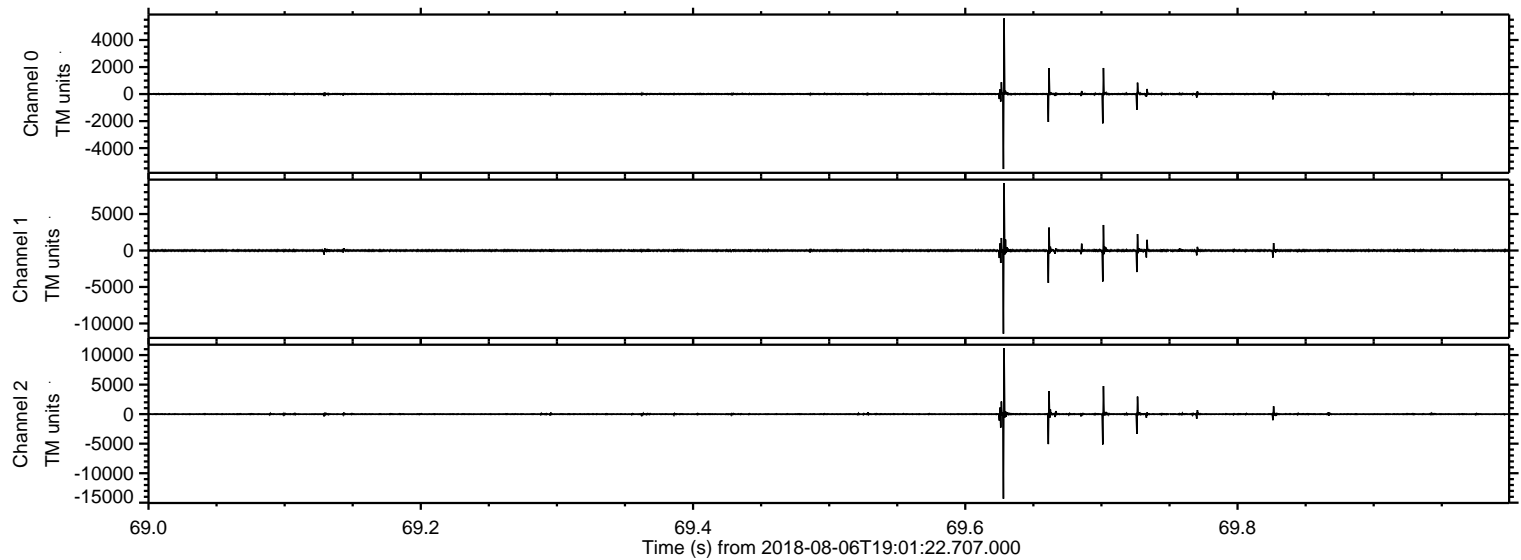

Processed Thu Aug 9 10:46:22 2018 by ELM ver.2012-10-06 from 001__elm20180806_190121__dat00.bin

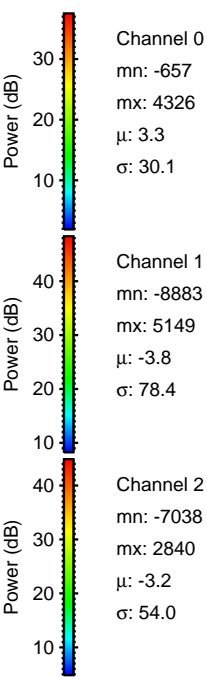
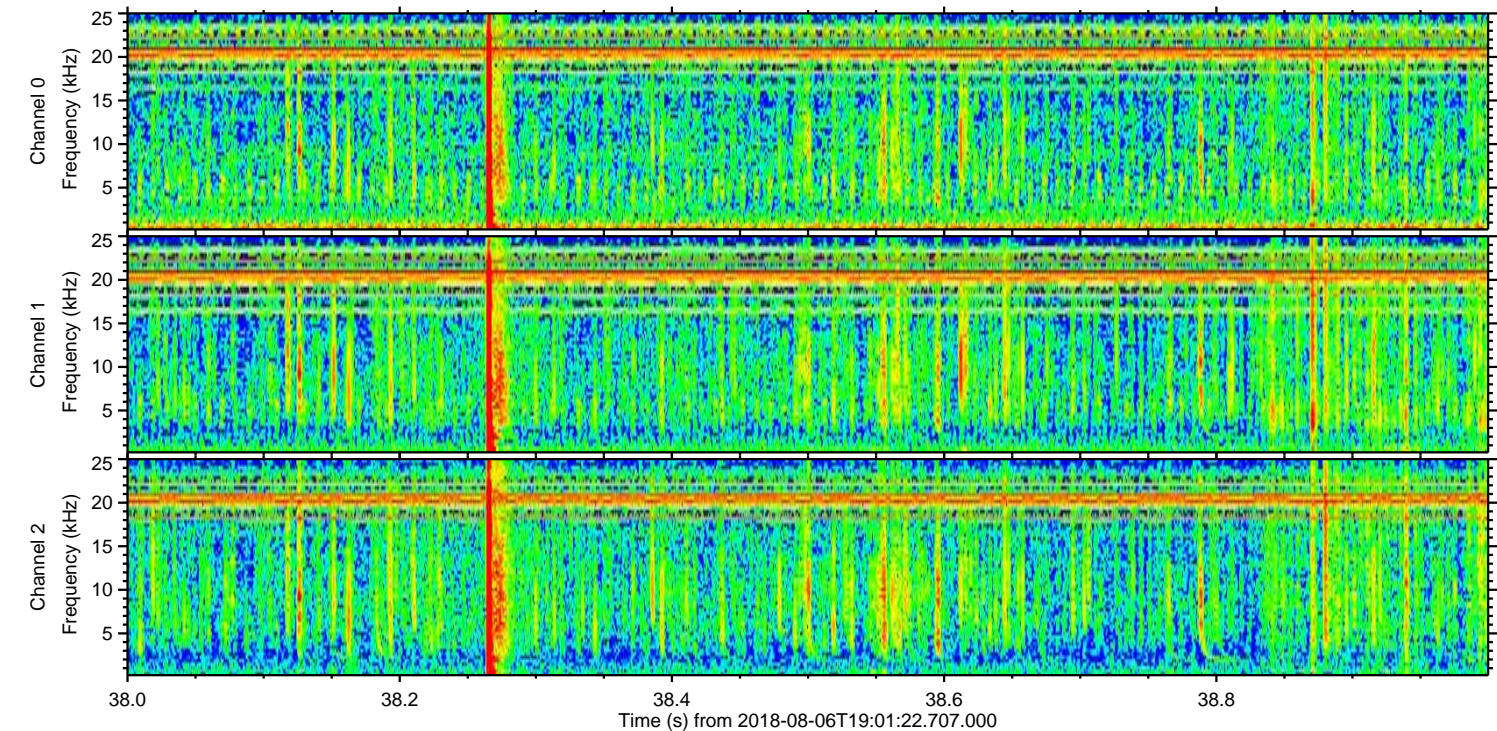
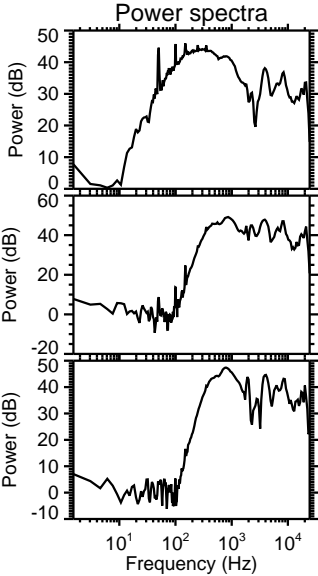
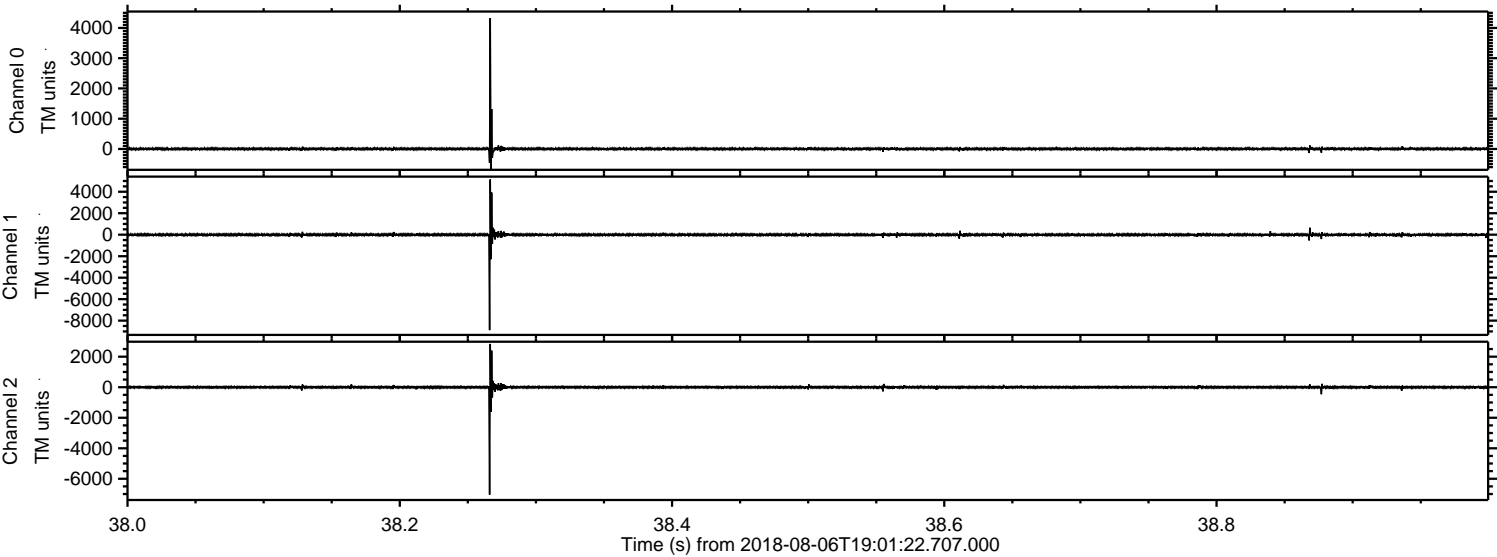

ELMAVAN 3D WAVEFORMS (Measured data sampled at 50 kHz) 51000 packets of 144 samples from 2018-08-06T19:01:22.707.000. Part 109/147

Processed Thu Aug 9 10:46:22 2018 by ELM ver.2012-10-06 from 001__elm20180806_190121__dat00.bin

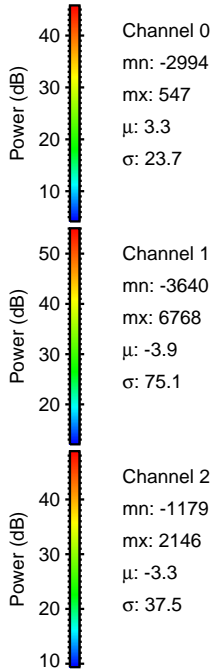
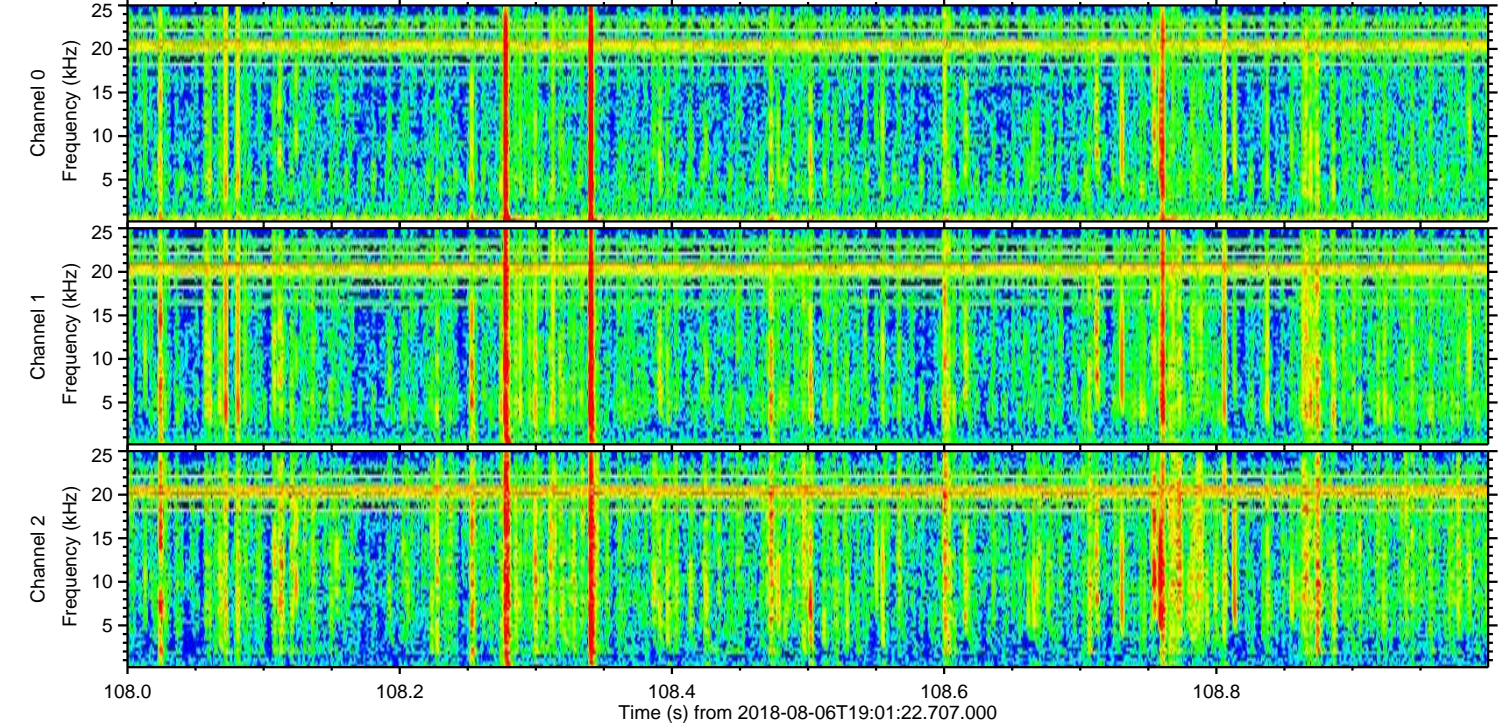
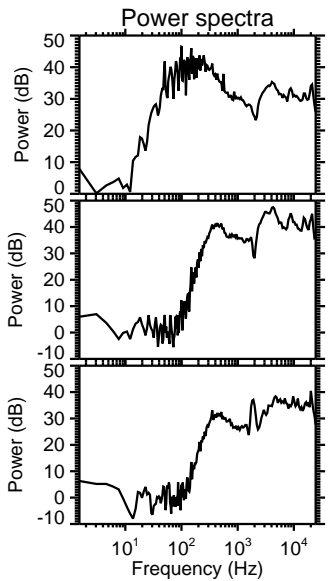
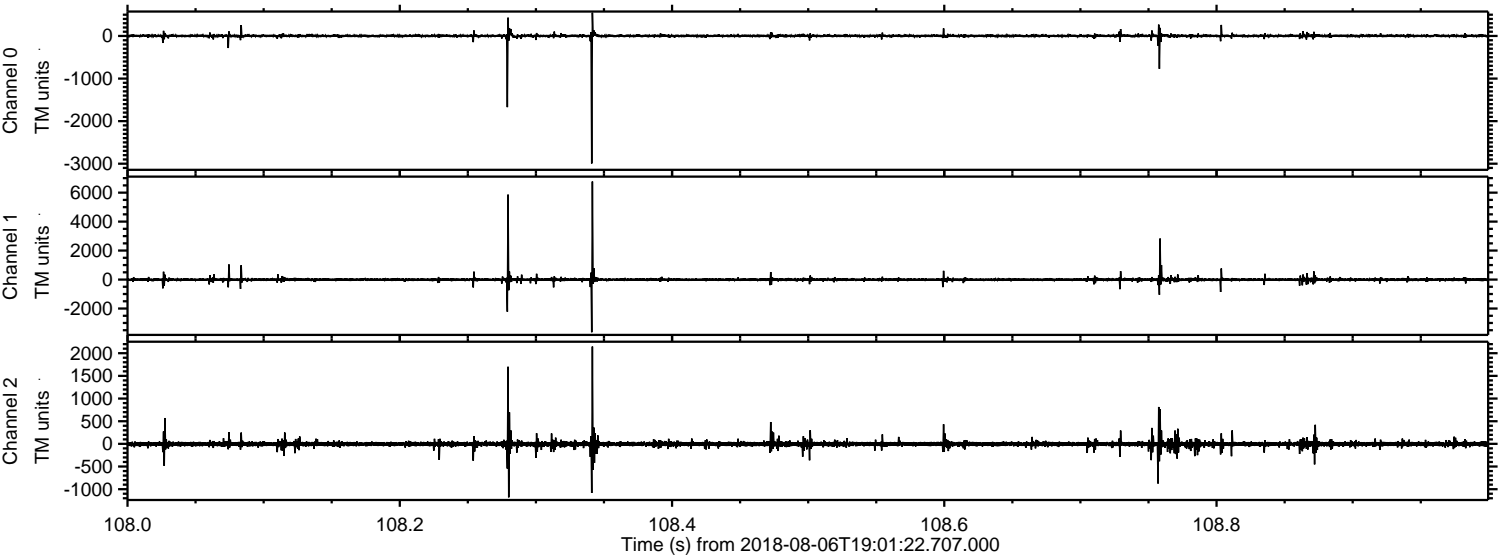

Processed Thu Aug 9 10:46:23 2018 by ELM ver.2012-10-06 from 001__elm20180806_190121__dat00.bin

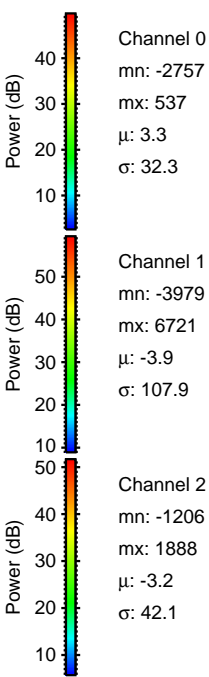
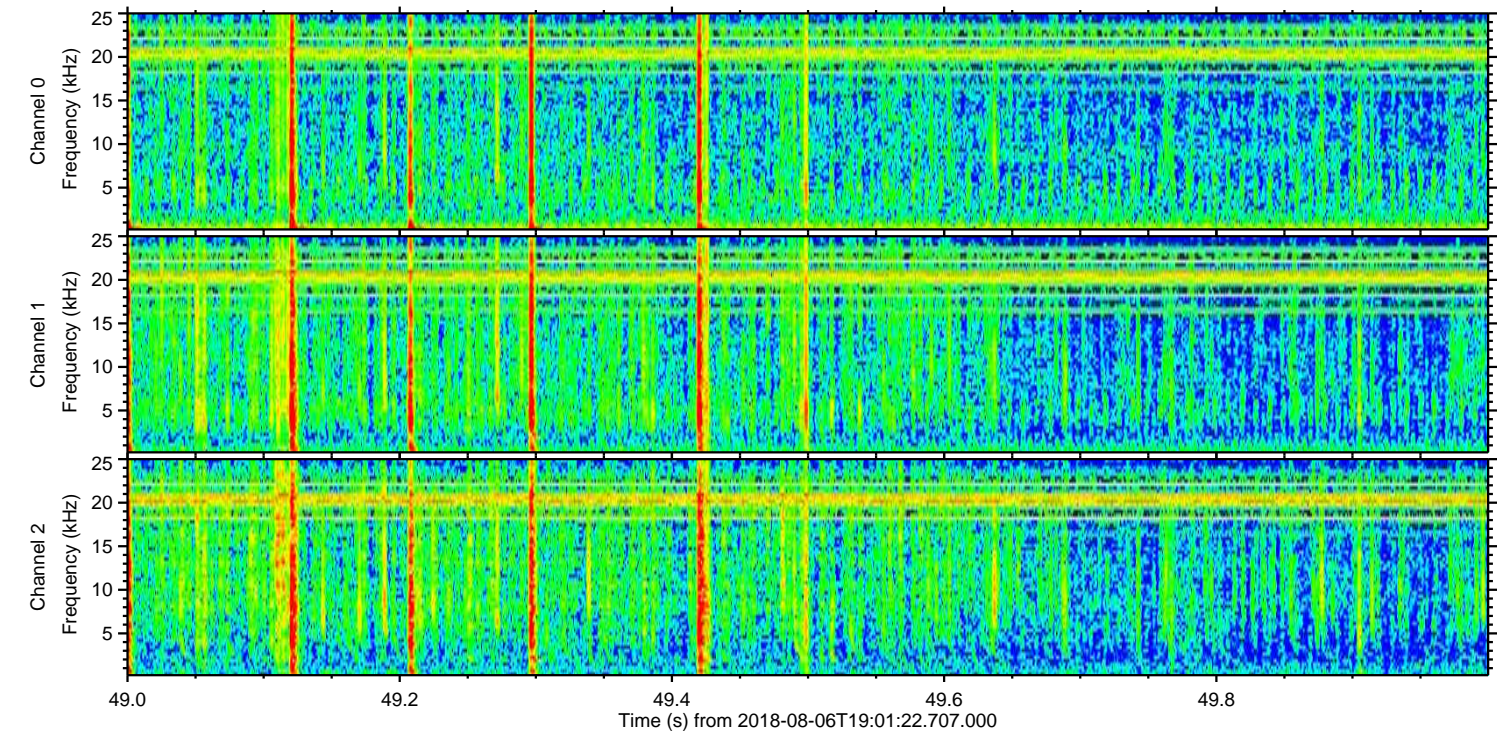
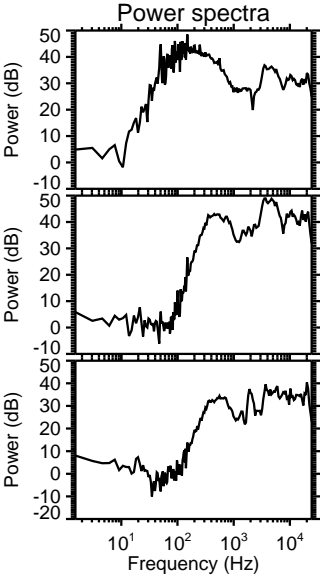
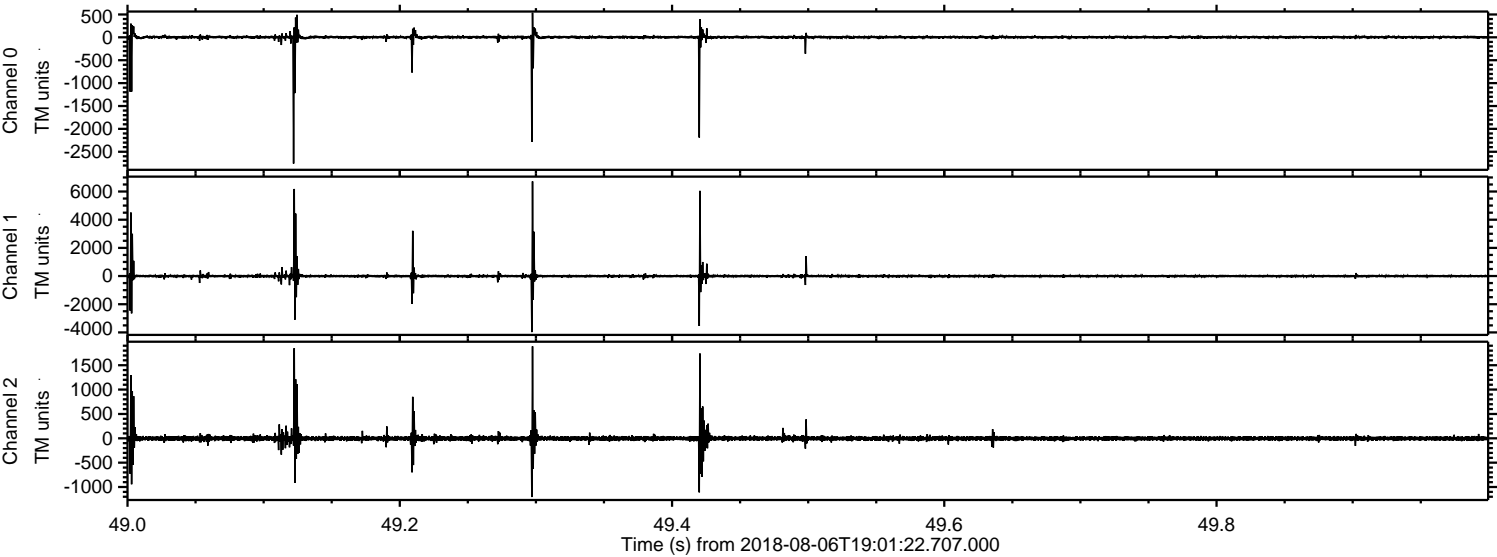

Channel 0
mn: -2757
mx: 537
 μ : 3.3
 σ : 32.3

Channel 1
mn: -3979
mx: 6721
 μ : -3.9
 σ : 107.9

Channel 2
mn: -1206
mx: 1888
 μ : -3.2
 σ : 42.1

Processed Thu Aug 9 10:46:24 2018 by ELM ver.2012-10-06 from 001__elm20180806_190121__dat00.bin

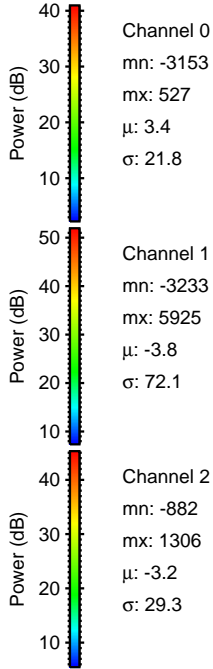
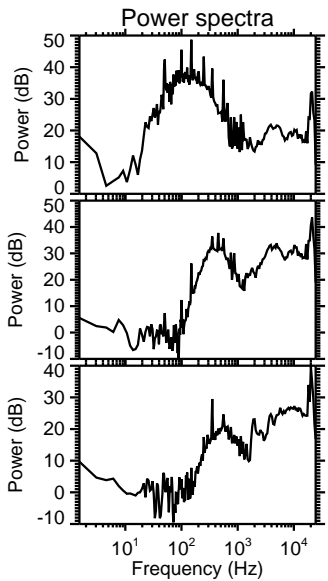
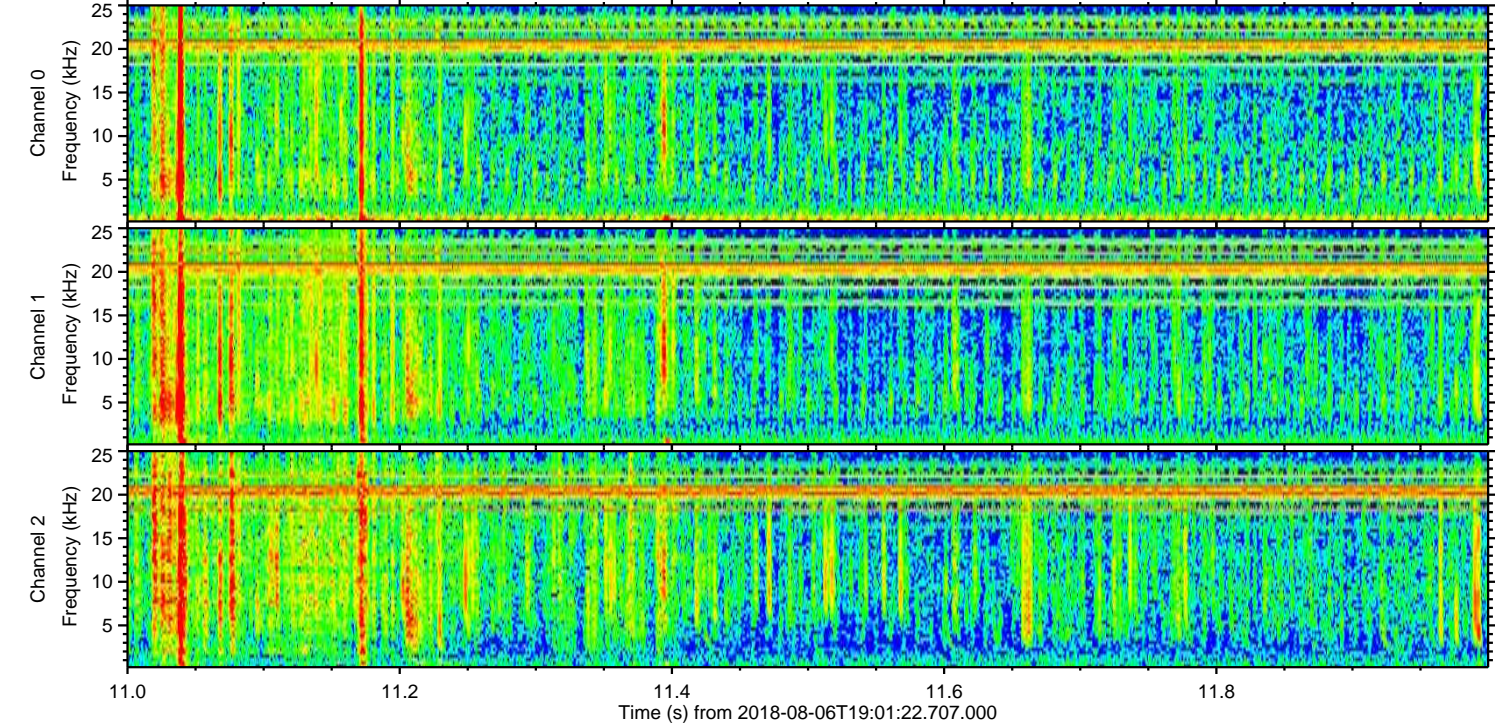
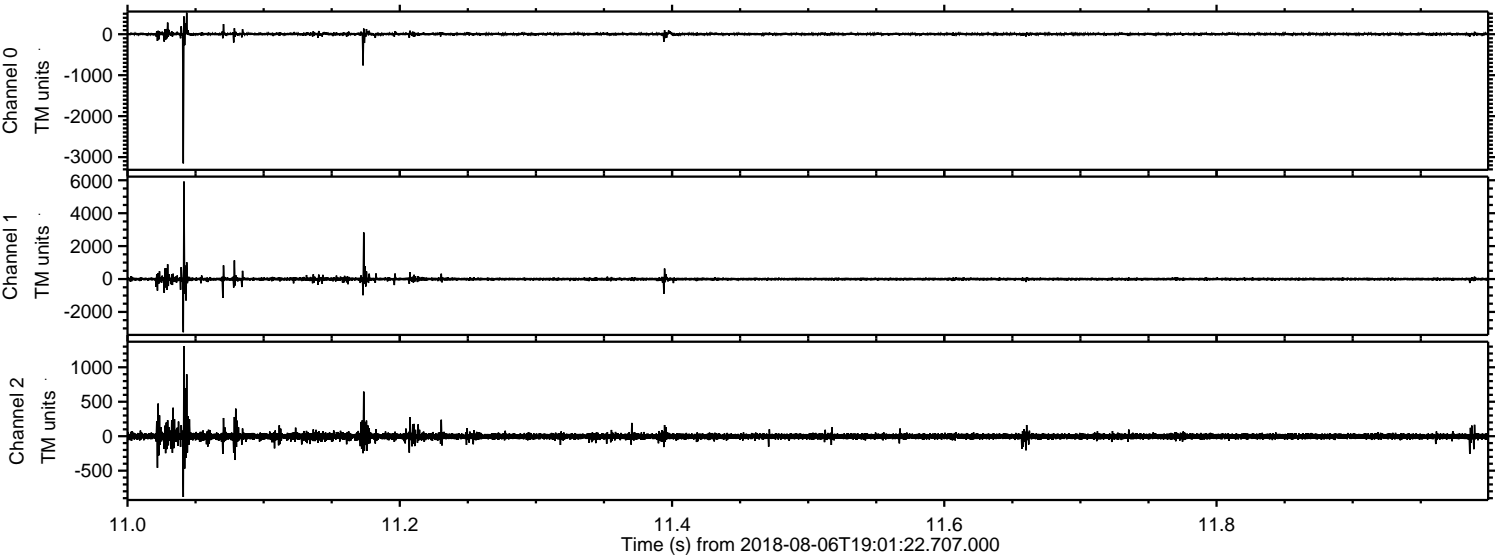

Processed Thu Aug 9 10:46:25 2018 by ELM ver.2012-10-06 from 001__elm20180806_190121__dat00.bin

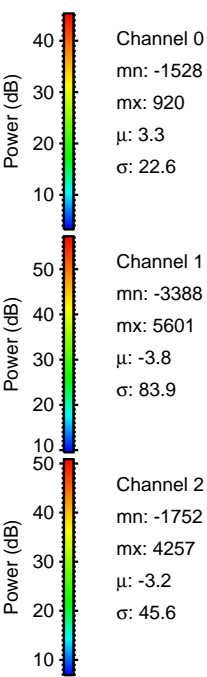
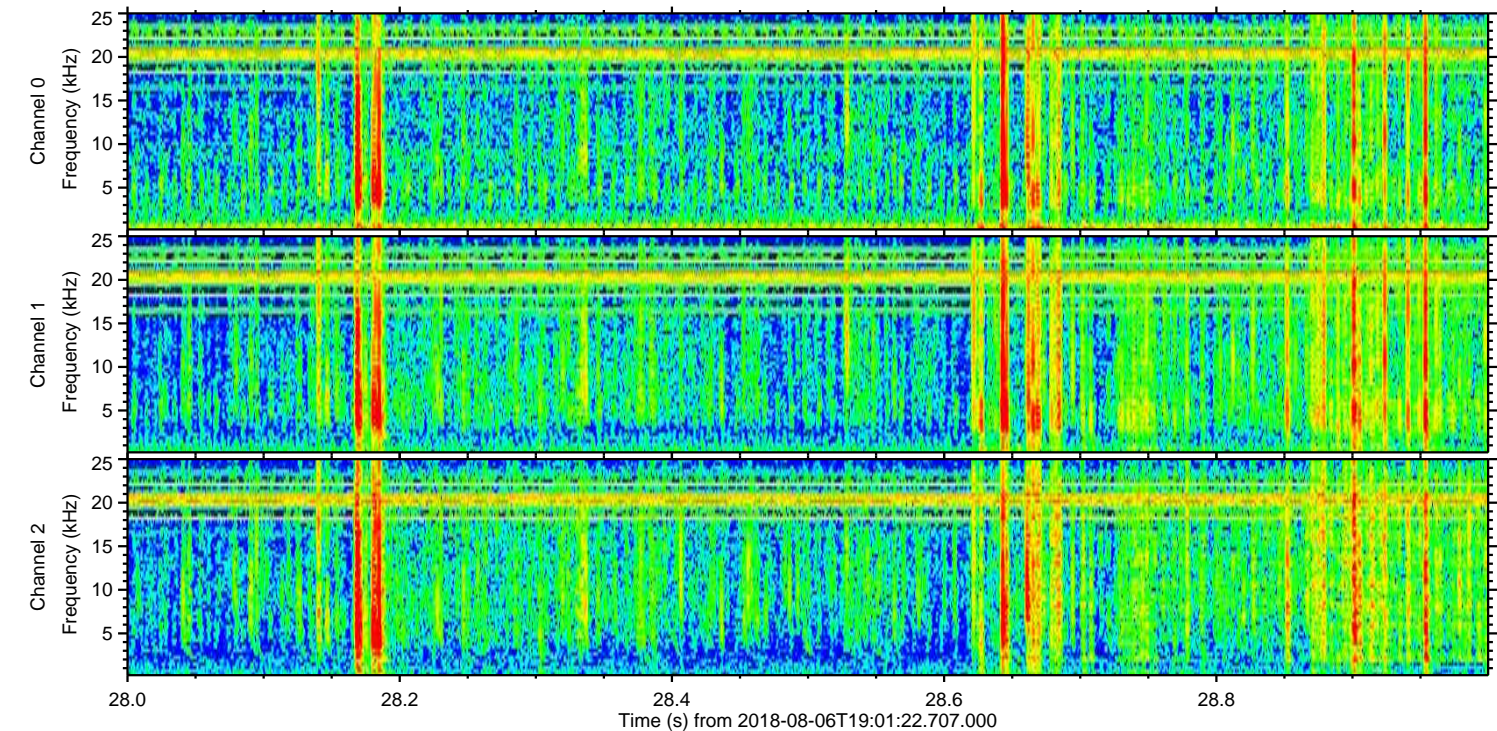
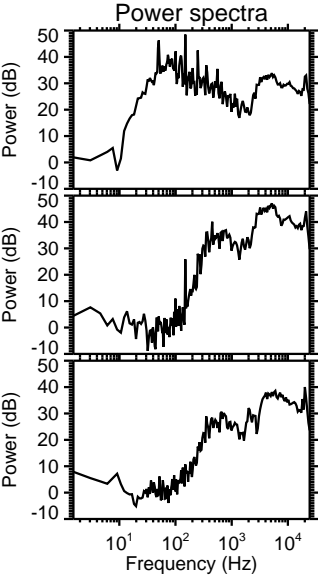
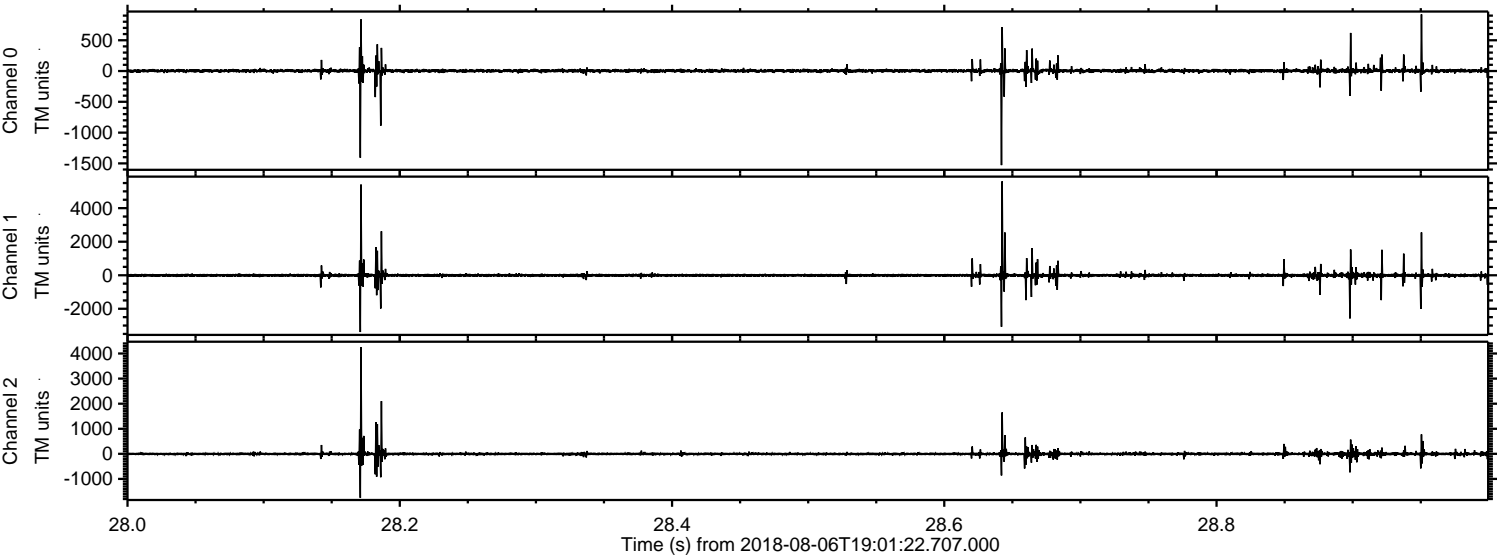

Processed Thu Aug 9 10:46:25 2018 by ELM ver.2012-10-06 from 001__elm20180806_190121__dat00.bin

