

ELMAVAN 3D WAVEFORMS (Measured data sampled at 50 kHz) 51000 packets of 144 samples from 2018-08-05T08:26:43.858.999.

Processed Sun Aug 5 10:35:06 2018 by ELM ver.2012-10-06 from 001__elm20180805_082642__dat00.bin

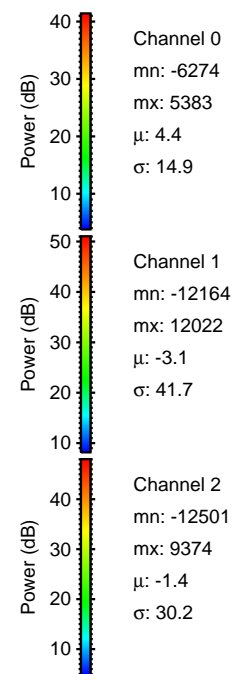
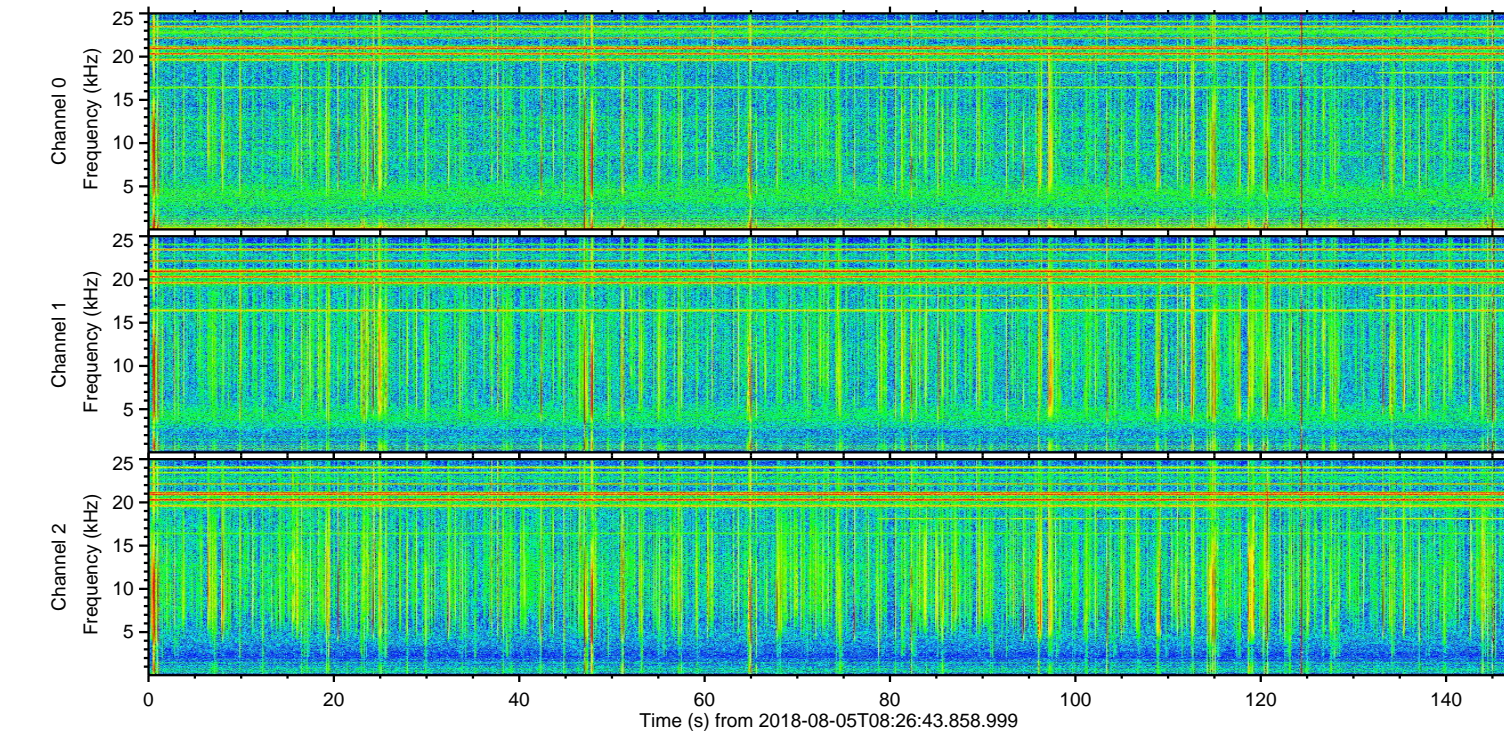
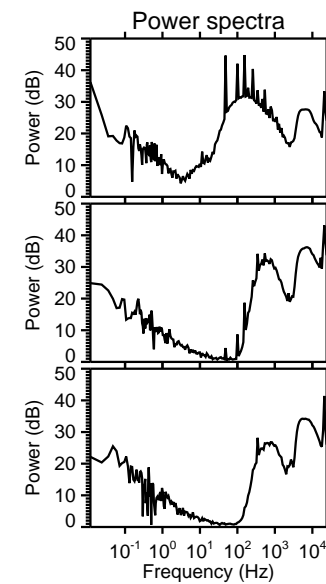
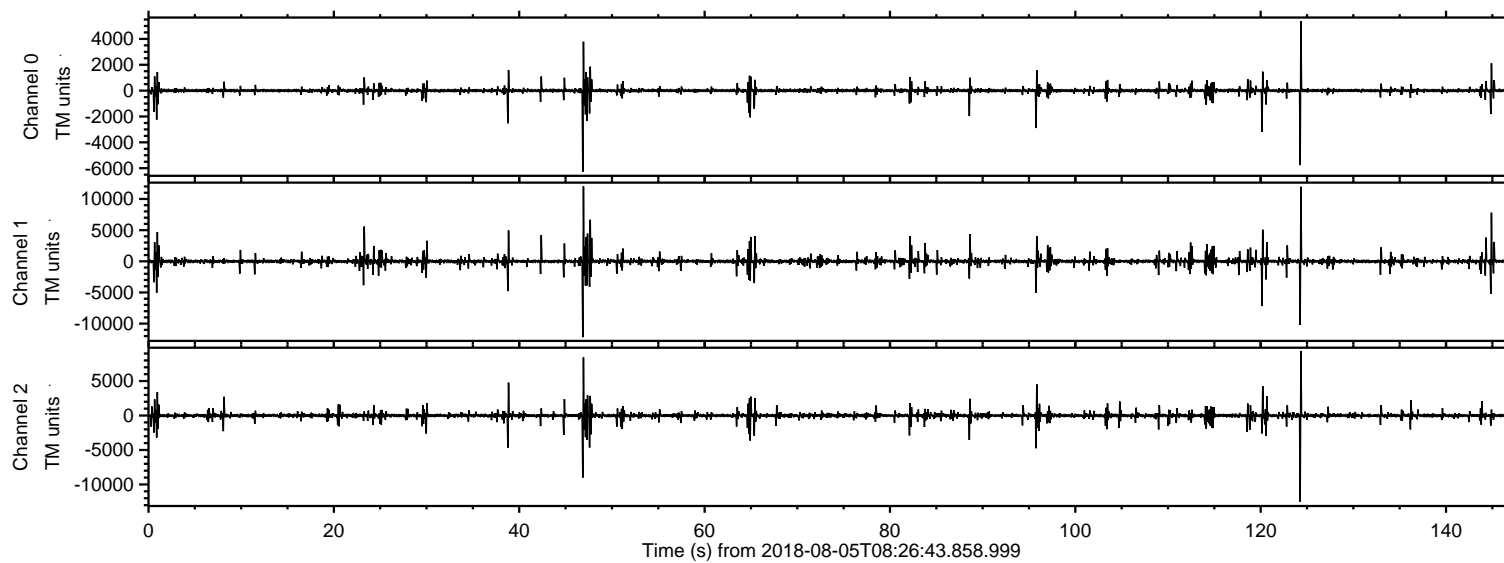

ELMAVAN 3D WAVEFORMS (Measured data sampled at 50 kHz) 51000 packets of 144 samples from 2018-08-05T08:26:43.858.999. Part 125/147

Processed Sun Aug 5 10:35:12 2018 by ELM ver.2012-10-06 from 001__elm20180805_082642__dat00.bin

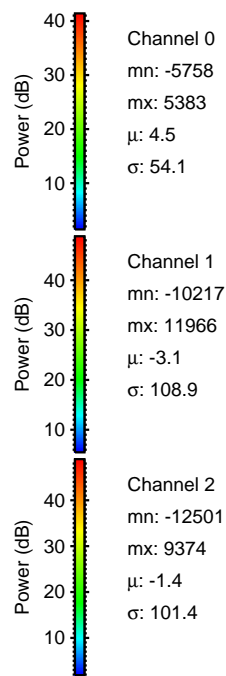
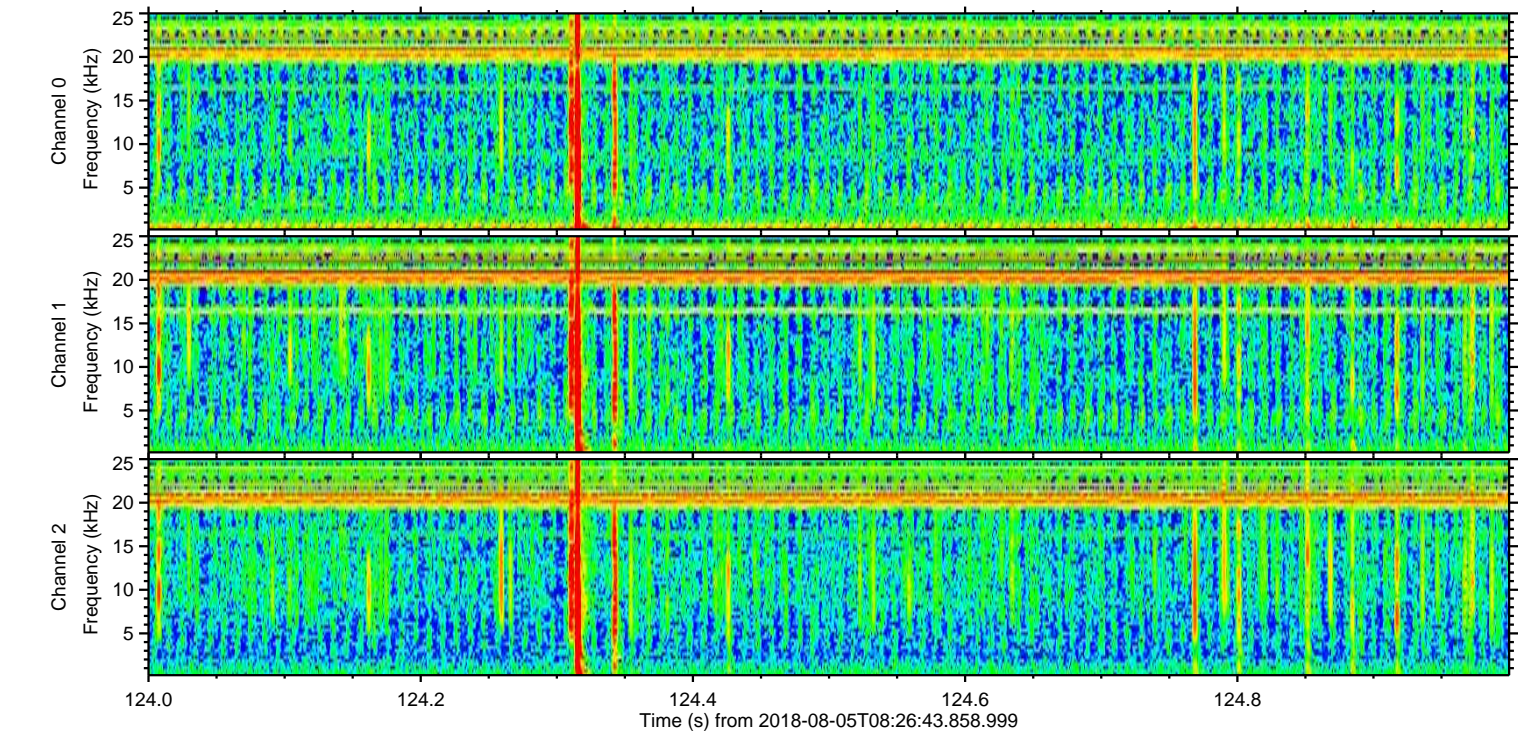
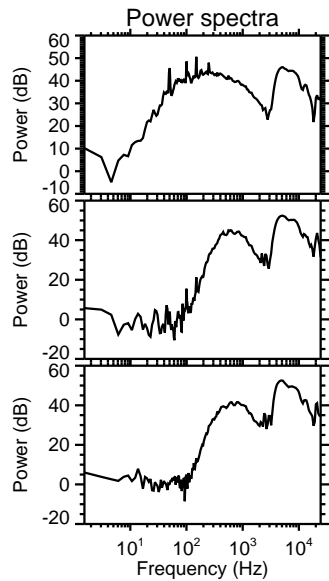
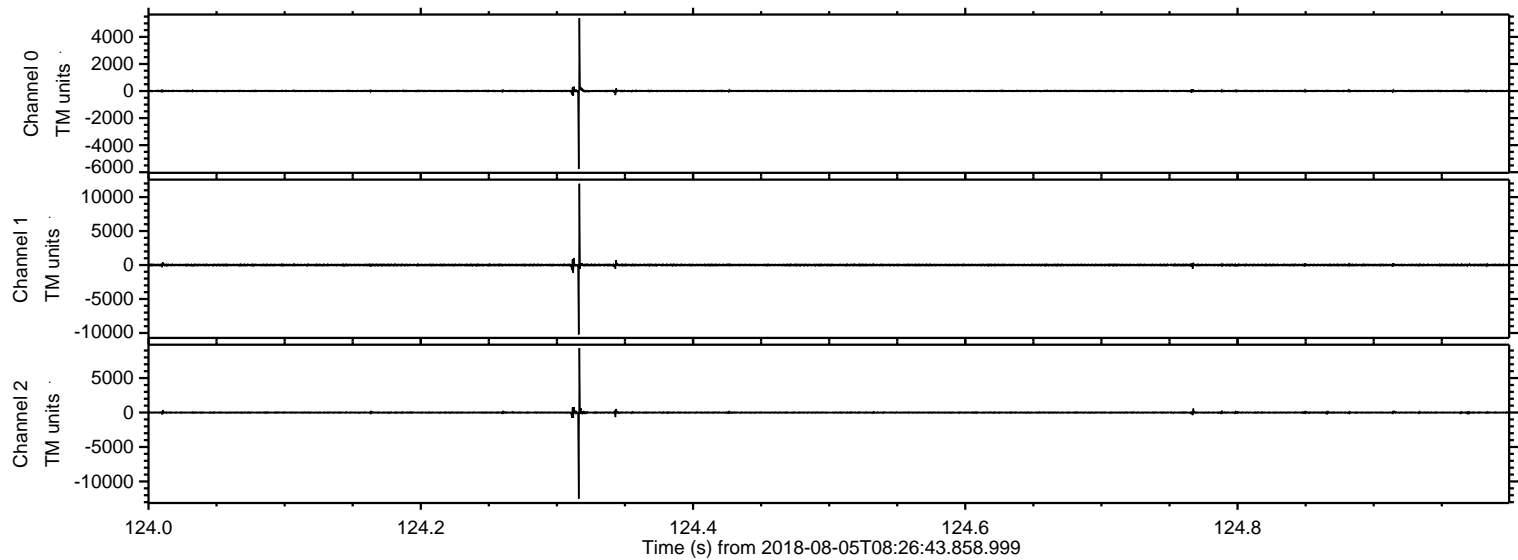

Processed Sun Aug 5 10:35:13 2018 by ELM ver.2012-10-06 from 001__elm20180805_082642__dat00.bin

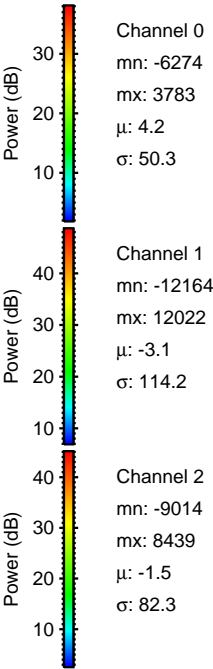
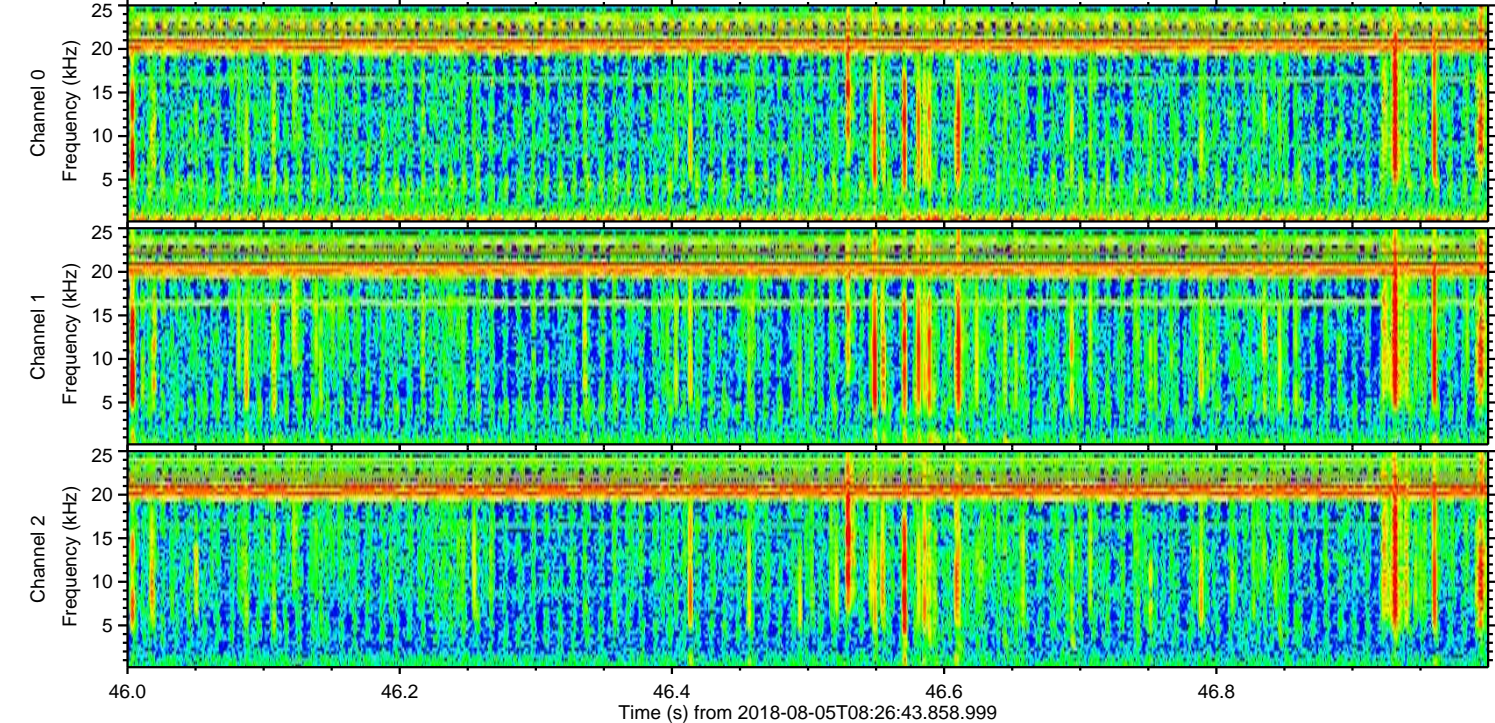
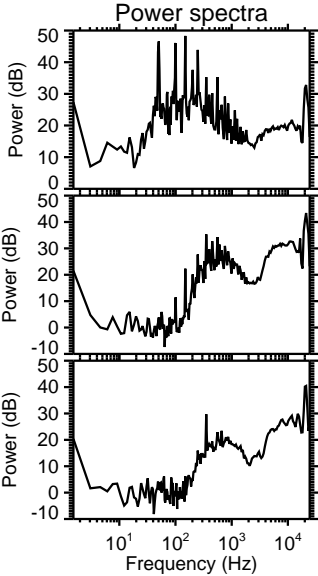
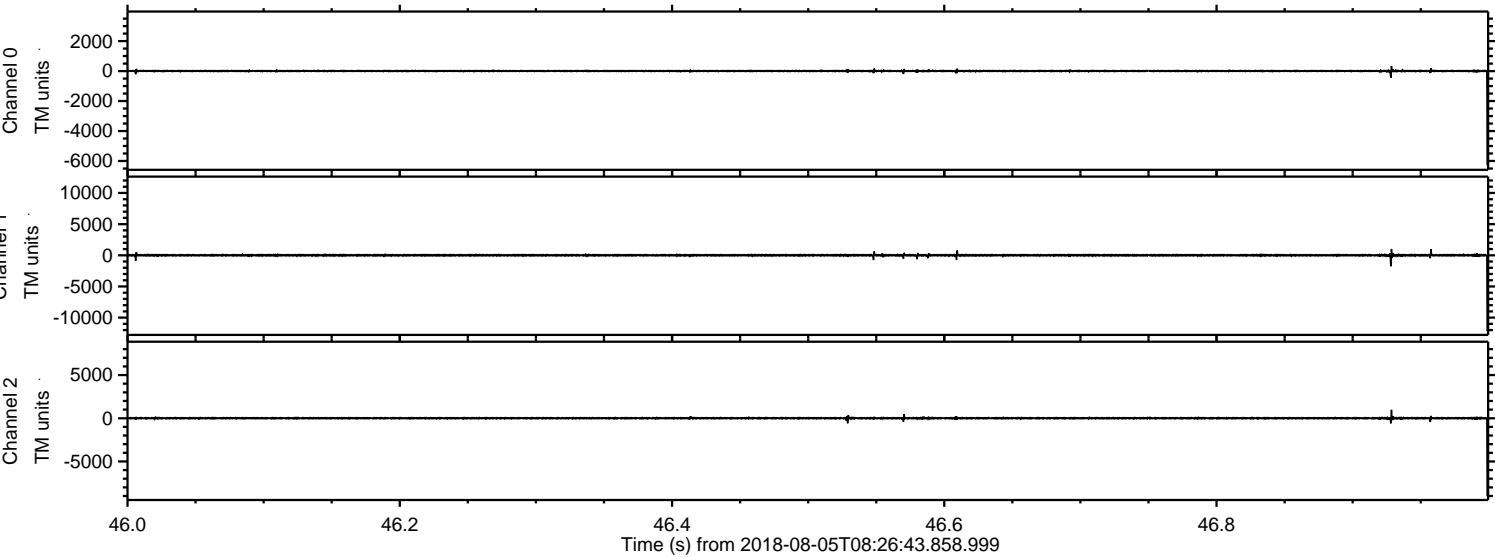

ELMAVAN 3D WAVEFORMS (Measured data sampled at 50 kHz) 51000 packets of 144 samples from 2018-08-05T08:26:43.858.999. Part 145/147

Processed Sun Aug 5 10:35:14 2018 by ELM ver.2012-10-06 from 001__elm20180805_082642__dat00.bin

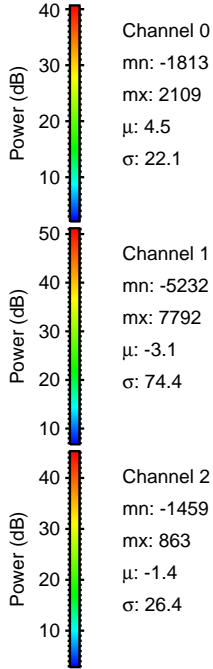
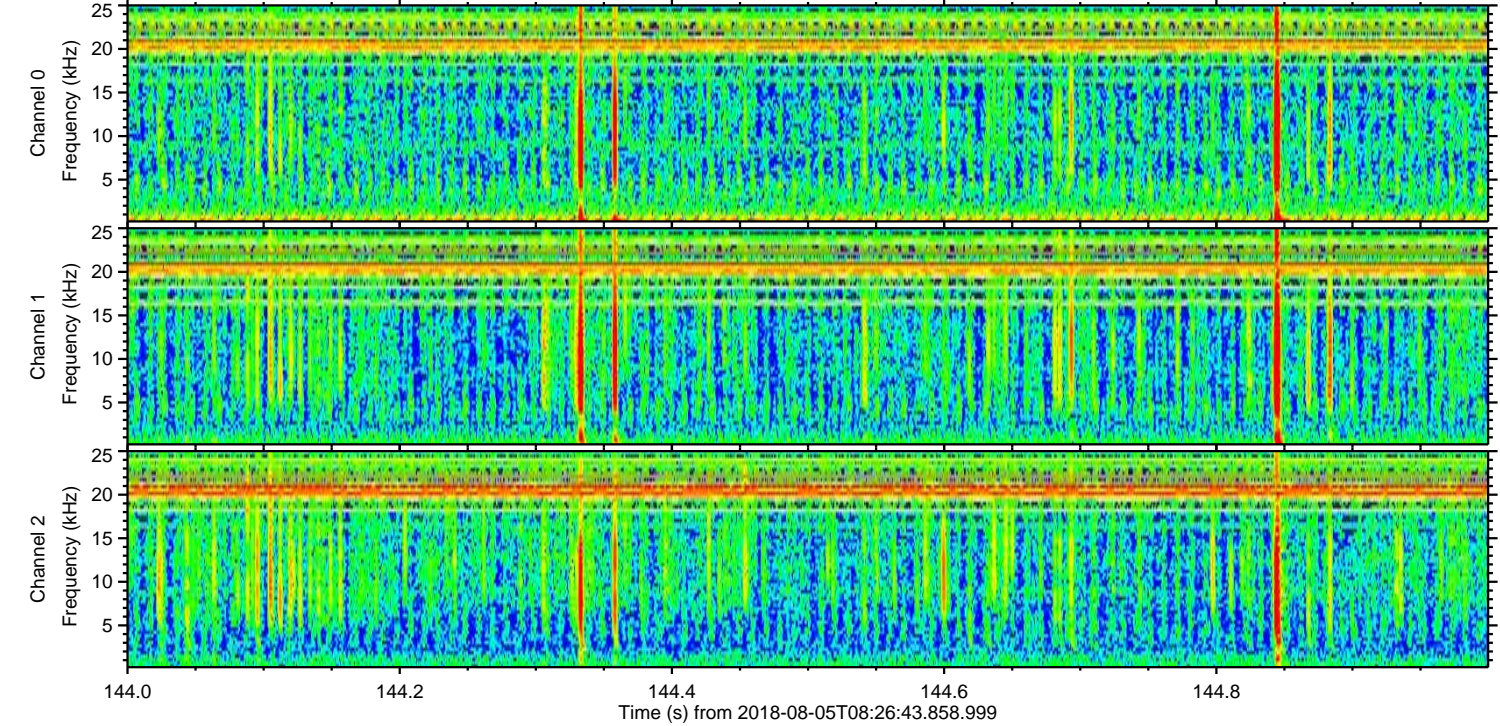
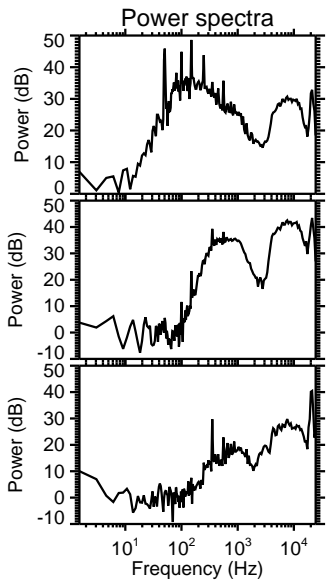
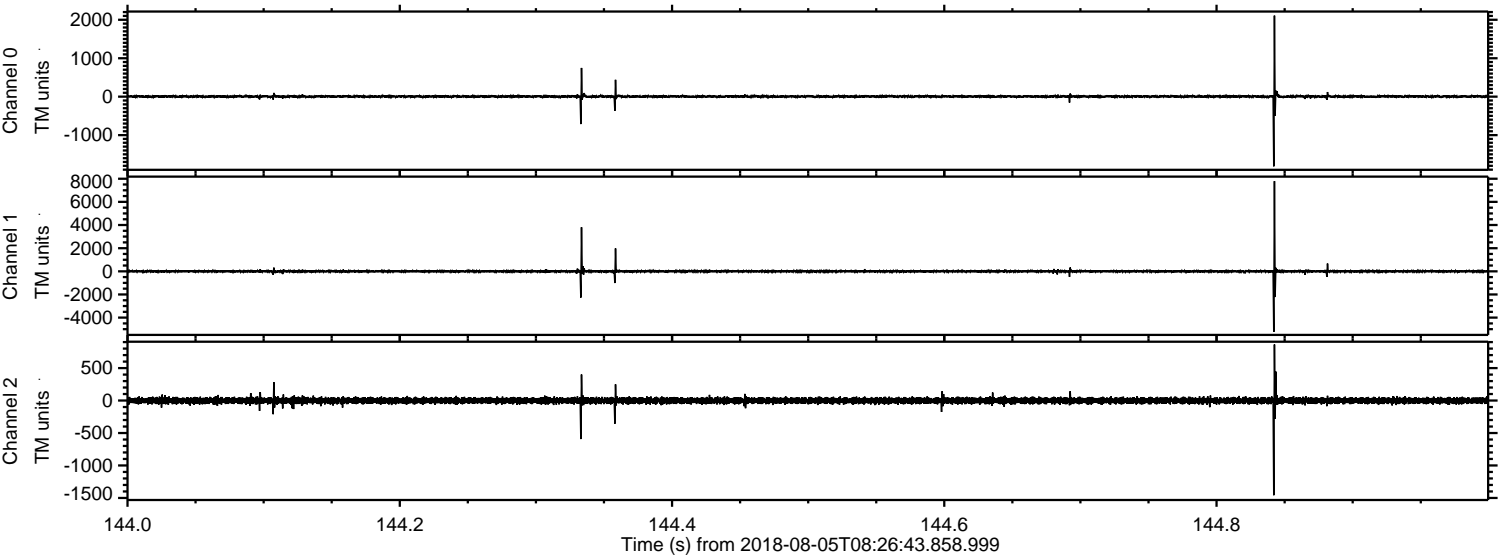

ELMAVAN 3D WAVEFORMS (Measured data sampled at 50 kHz) 51000 packets of 144 samples from 2018-08-05T08:26:43.858.999. Part 121/147

Processed Sun Aug 5 10:35:14 2018 by ELM ver.2012-10-06 from 001__elm20180805_082642__dat00.bin

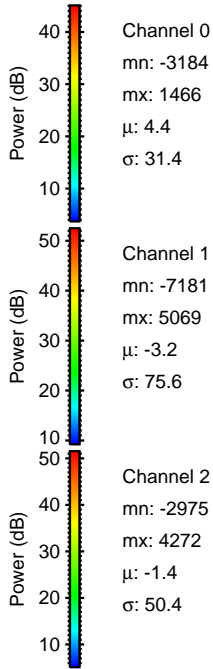
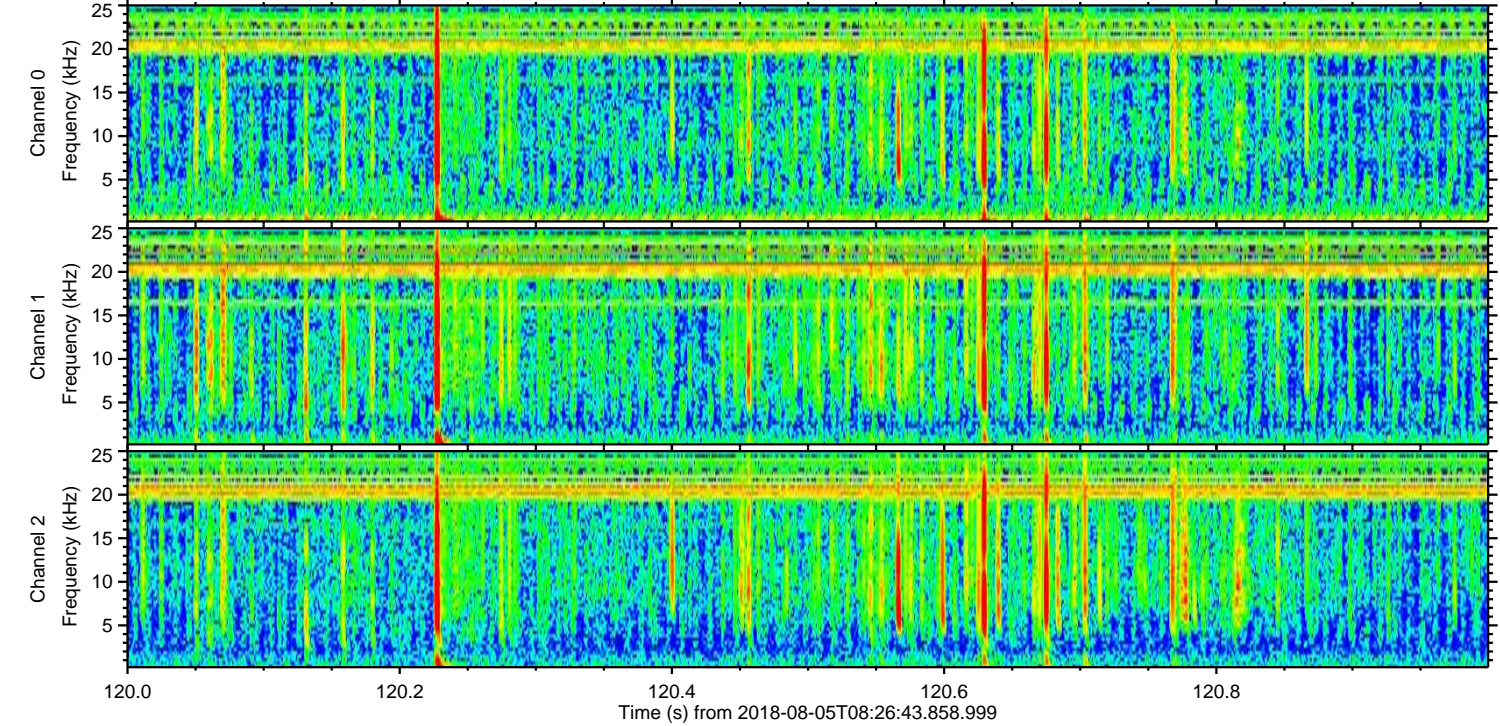
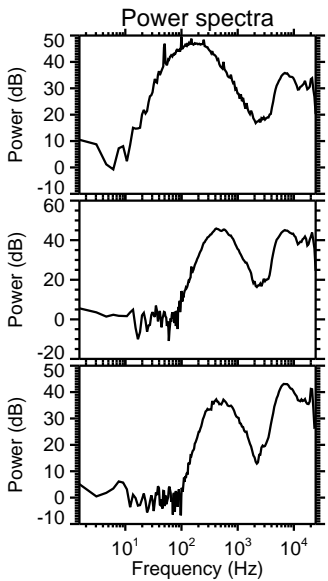
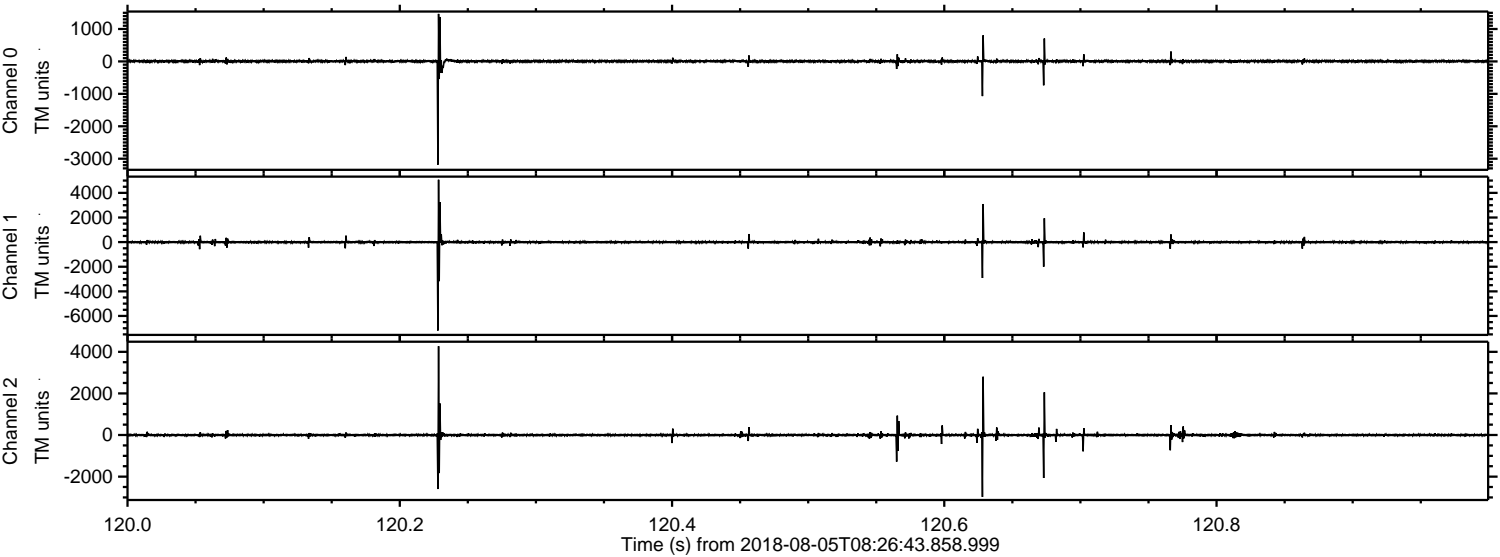

Processed Sun Aug 5 10:35:15 2018 by ELM ver.2012-10-06 from 001__elm20180805_082642__dat00.bin

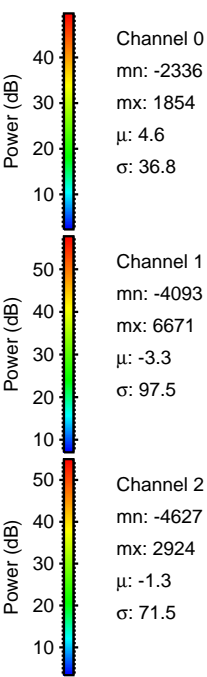
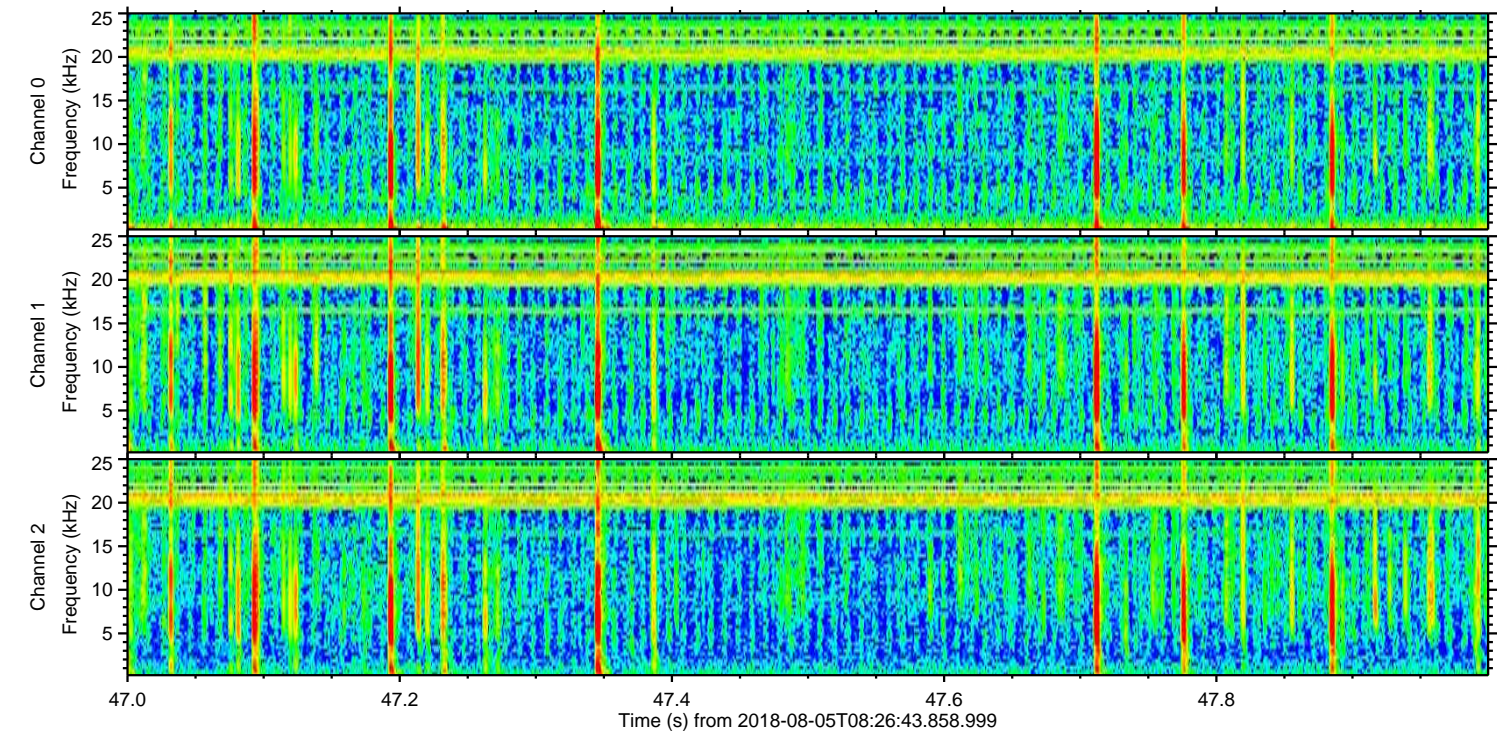
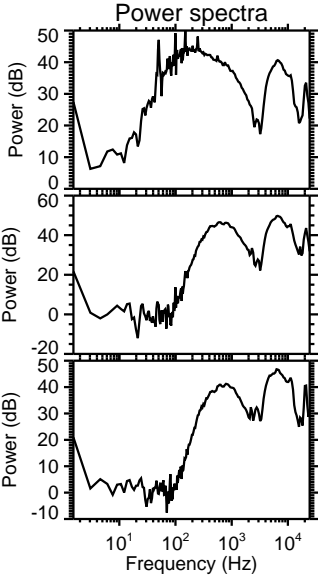
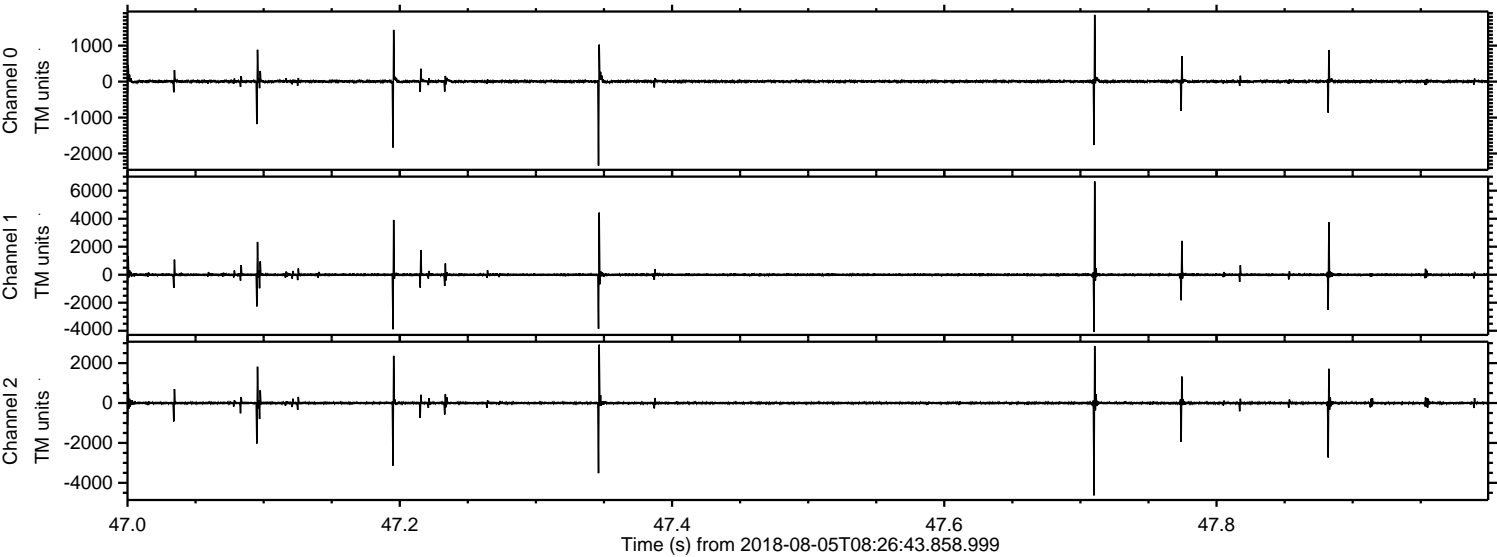

Processed Sun Aug 5 10:35:16 2018 by ELM ver.2012-10-06 from 001__elm20180805_082642__dat00.bin

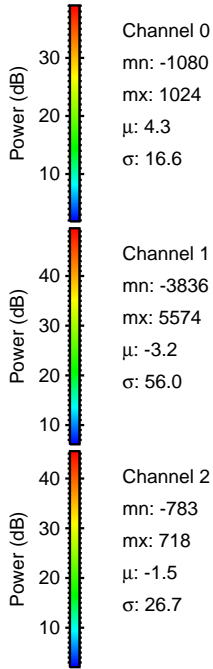
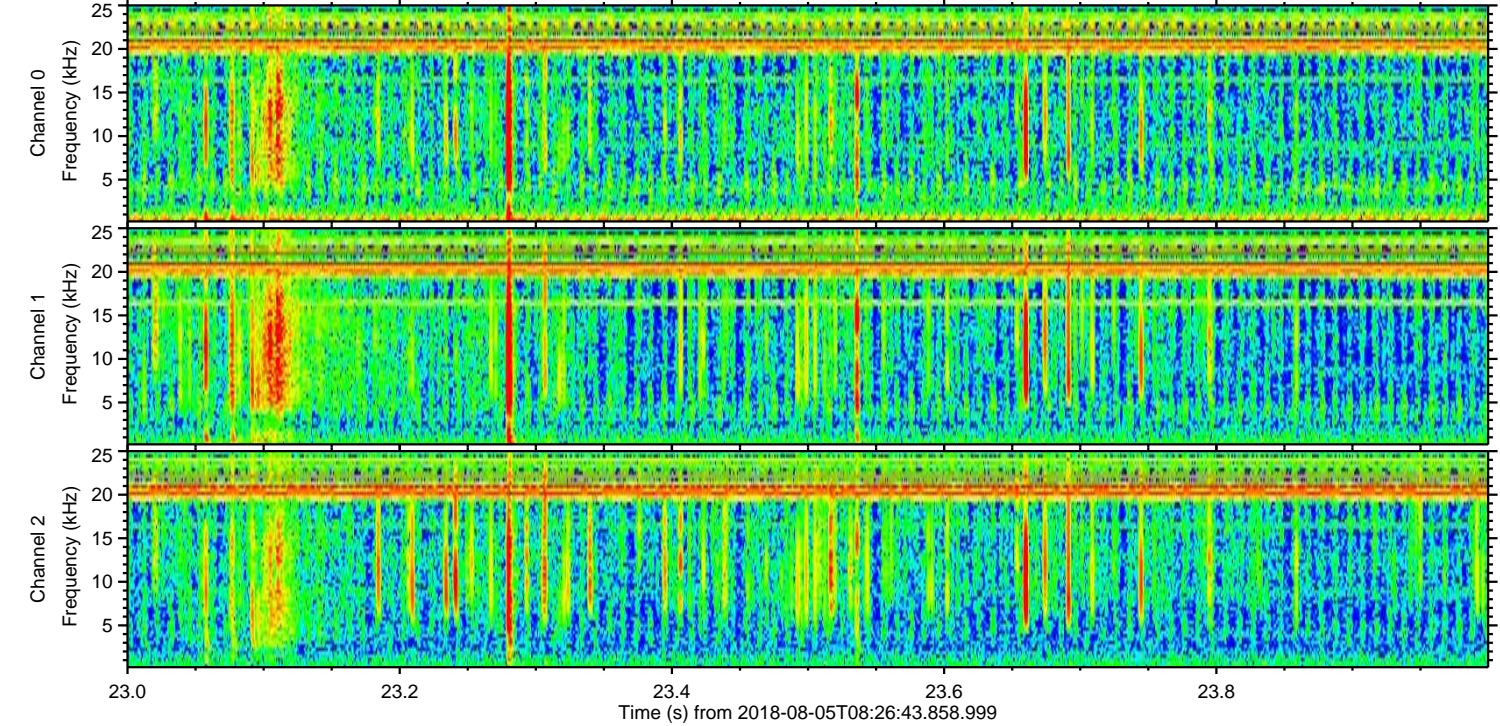
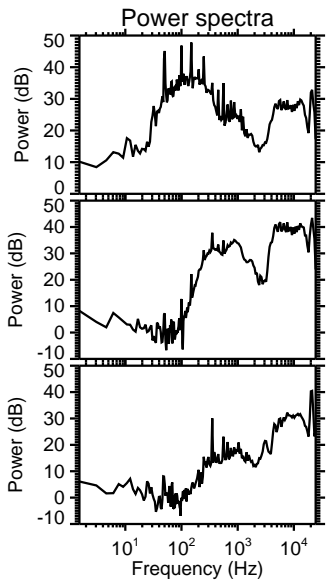
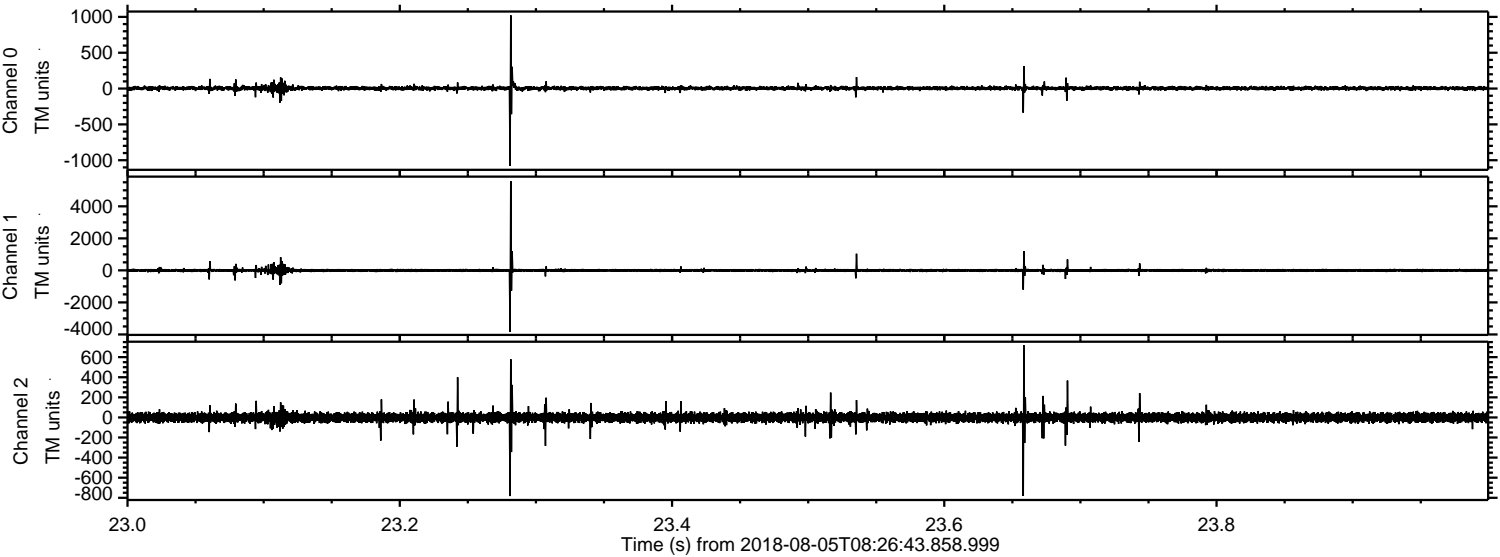

ELMAVAN 3D WAVEFORMS (Measured data sampled at 50 kHz) 51000 packets of 144 samples from 2018-08-05T08:26:43.858.999. Part 1/147

Processed Sun Aug 5 10:35:16 2018 by ELM ver.2012-10-06 from 001__elm20180805_082642__dat00.bin

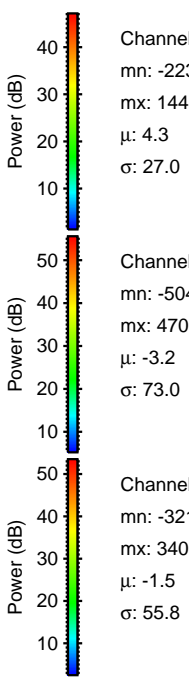
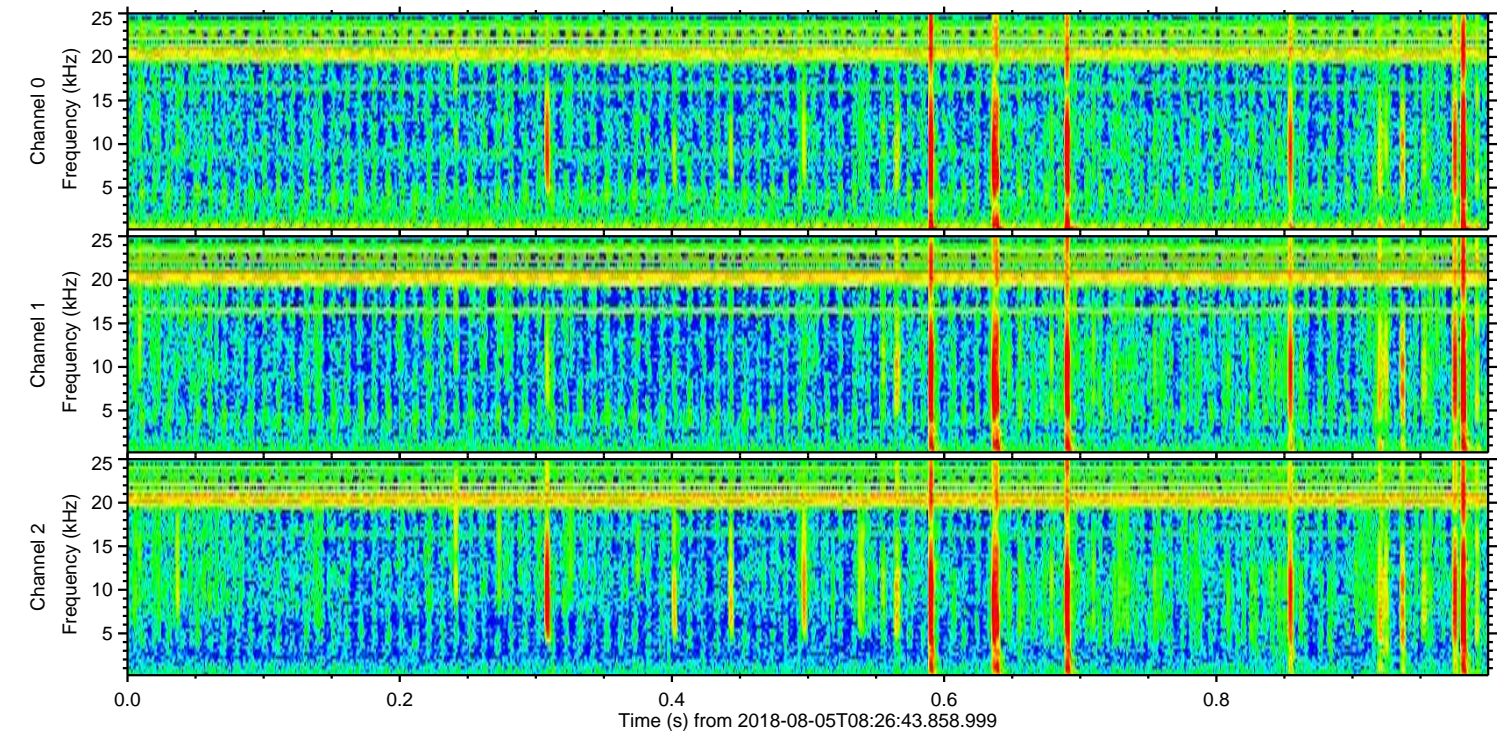
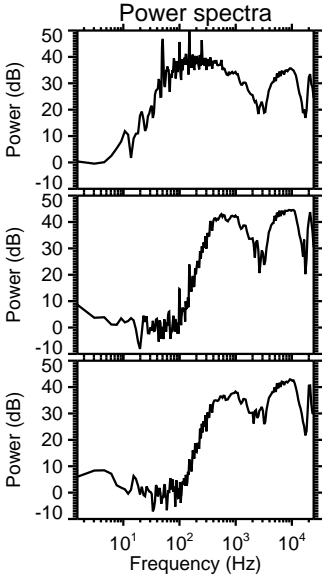
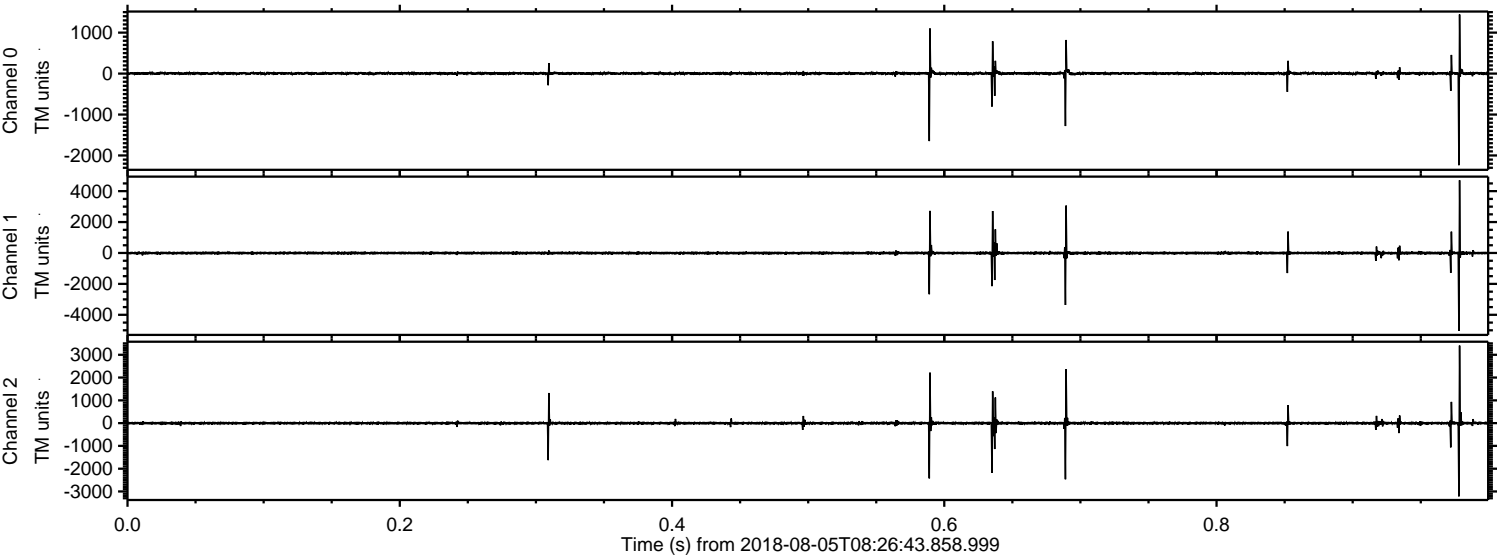

Processed Sun Aug 5 10:35:17 2018 by ELM ver.2012-10-06 from 001__elm20180805_082642__dat00.bin

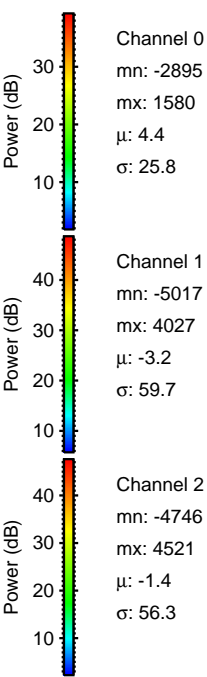
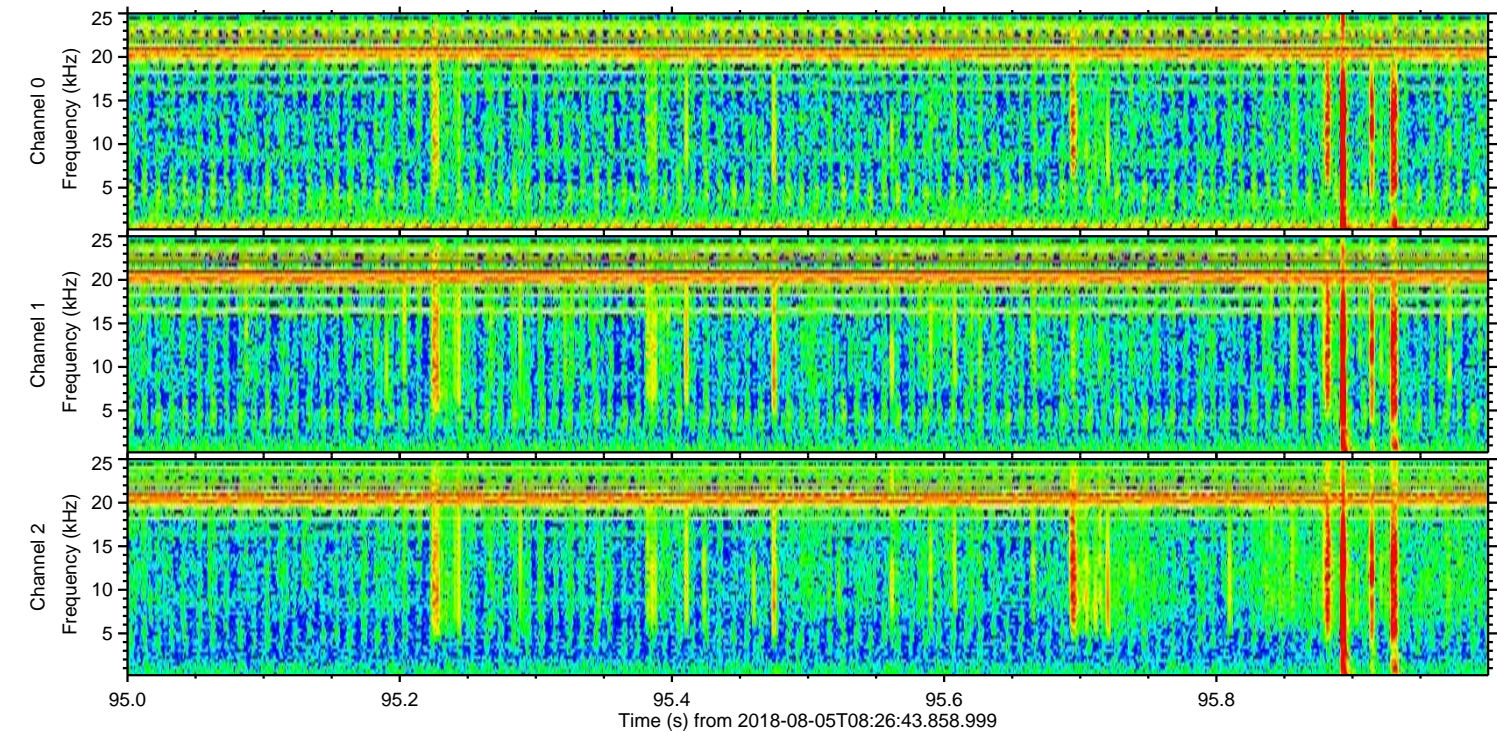
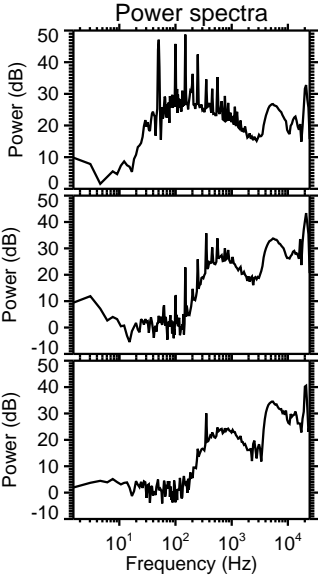
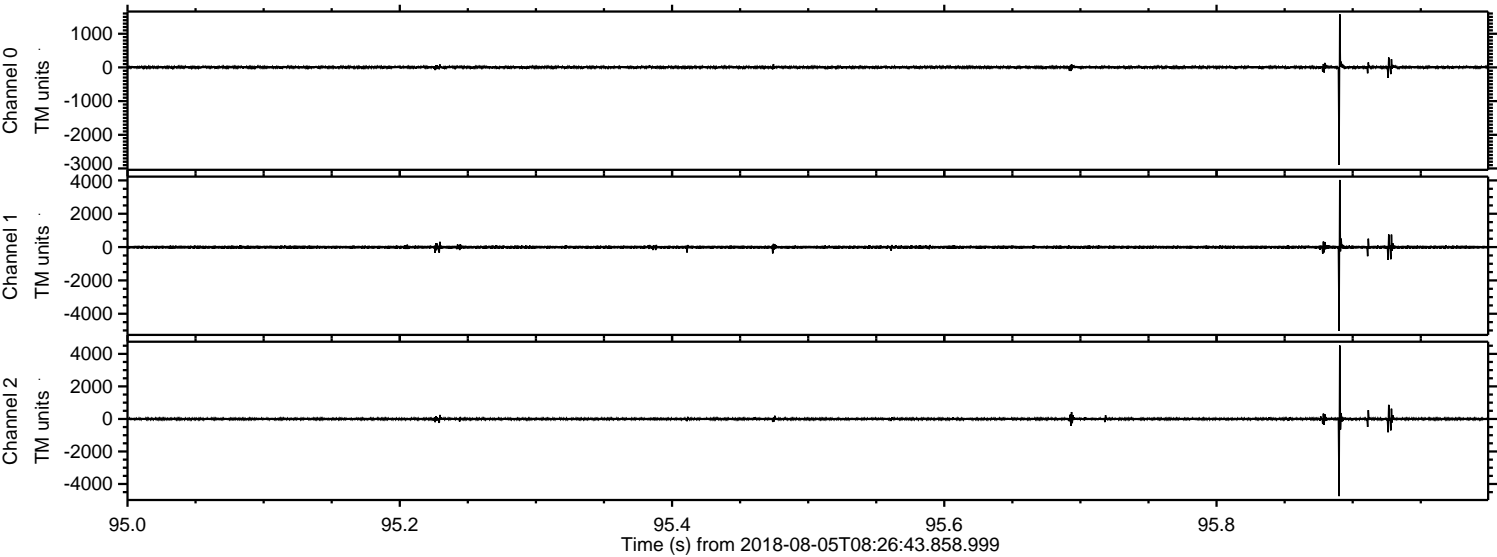

Processed Sun Aug 5 10:35:18 2018 by ELM ver.2012-10-06 from 001__elm20180805_082642__dat00.bin

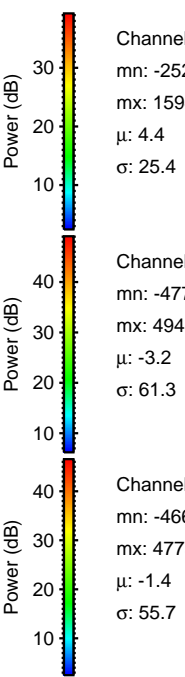
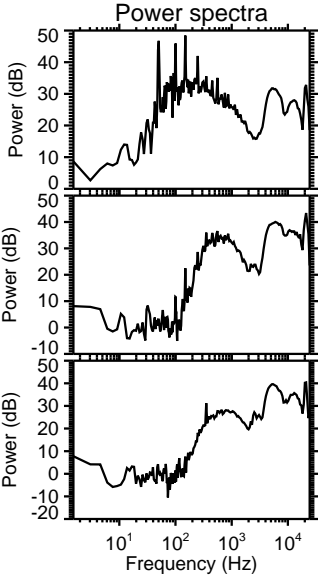
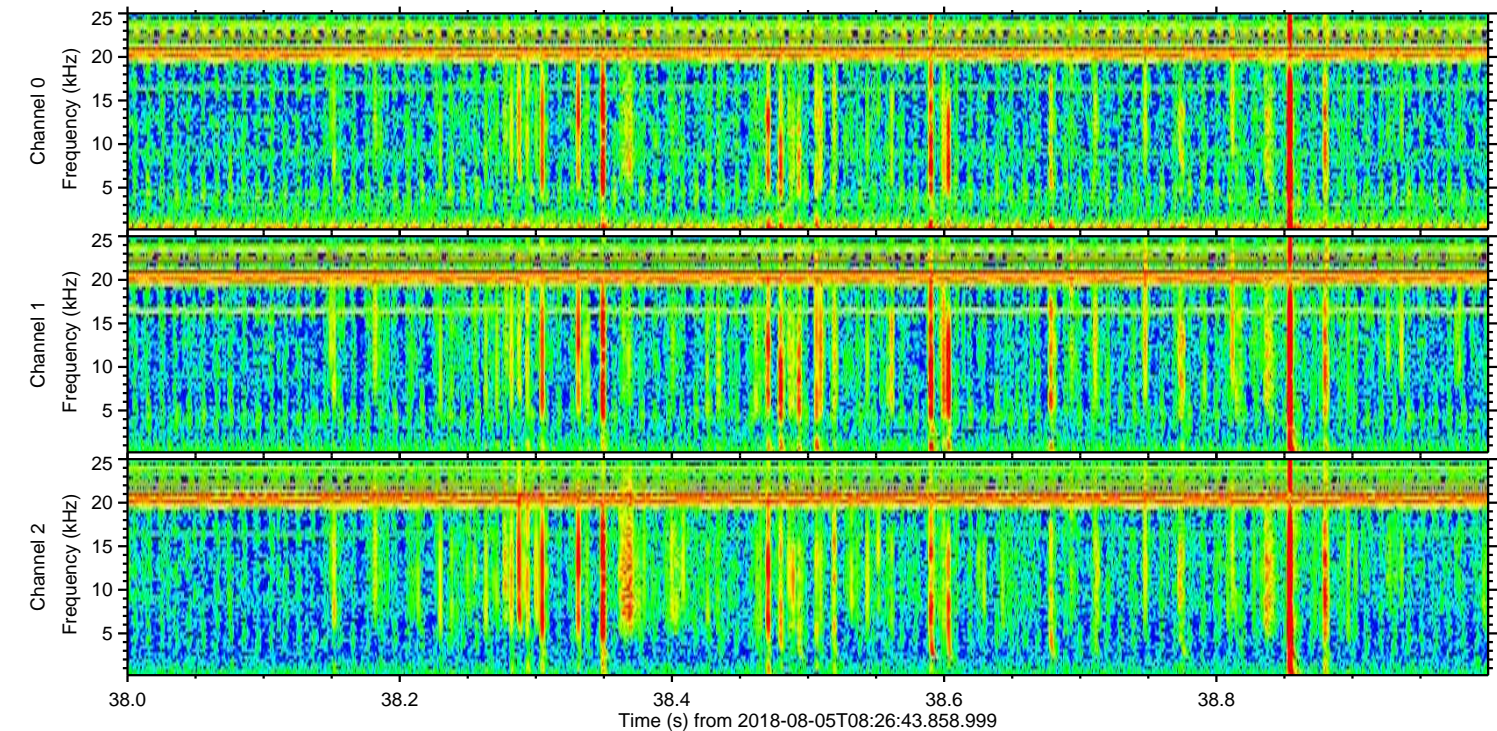
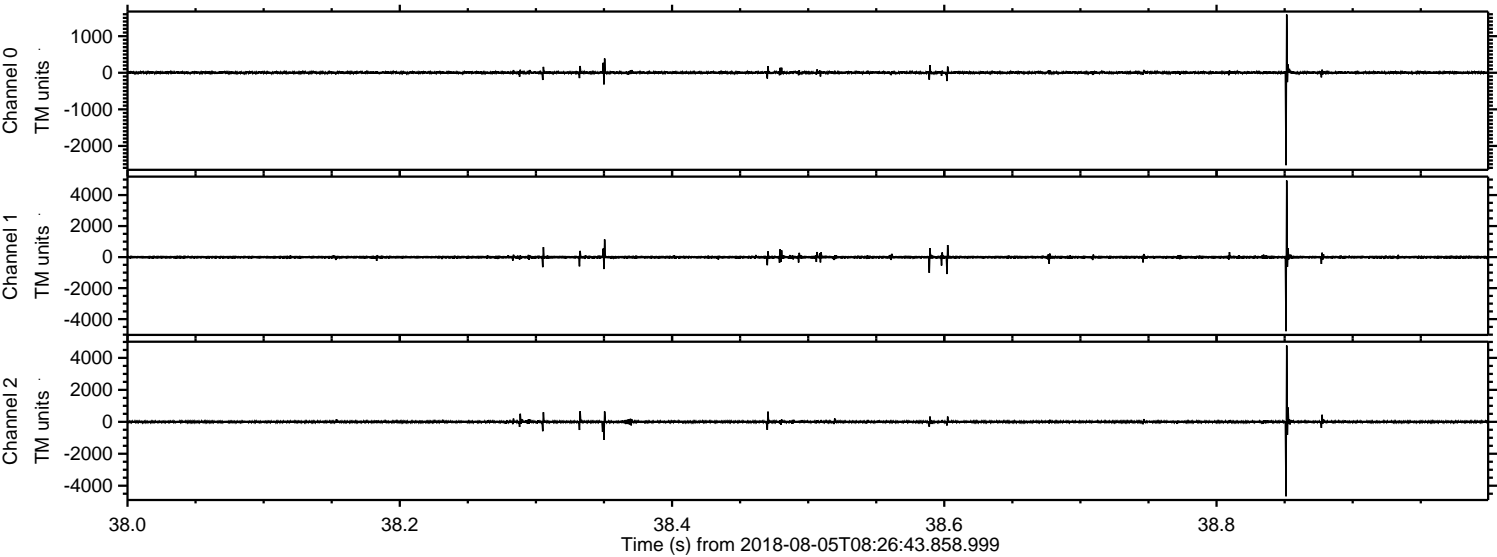

Channel 0
mn: -2527
mx: 1594
 μ : 4.4
 σ : 25.4

Channel 1
mn: -4778
mx: 4943
 μ : -3.2
 σ : 61.3

Channel 2
mn: -4662
mx: 4775
 μ : -1.4
 σ : 55.7

Processed Sun Aug 5 10:35:19 2018 by ELM ver.2012-10-06 from 001__elm20180805_082642__dat00.bin

