

ELMAVAN 3D WAVEFORMS (Measured data sampled at 50 kHz) 51000 packets of 144 samples from 2018-08-04T20:16:13.951.000.

Processed Sat Aug 4 22:24:24 2018 by ELM ver.2012-10-06 from 001__elm20180804_201612__dat00.bin

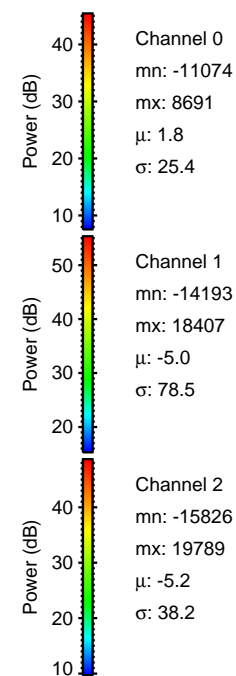

Processed Sat Aug 4 22:24:30 2018 by ELM ver.2012-10-06 from 001__elm20180804_201612__dat00.bin

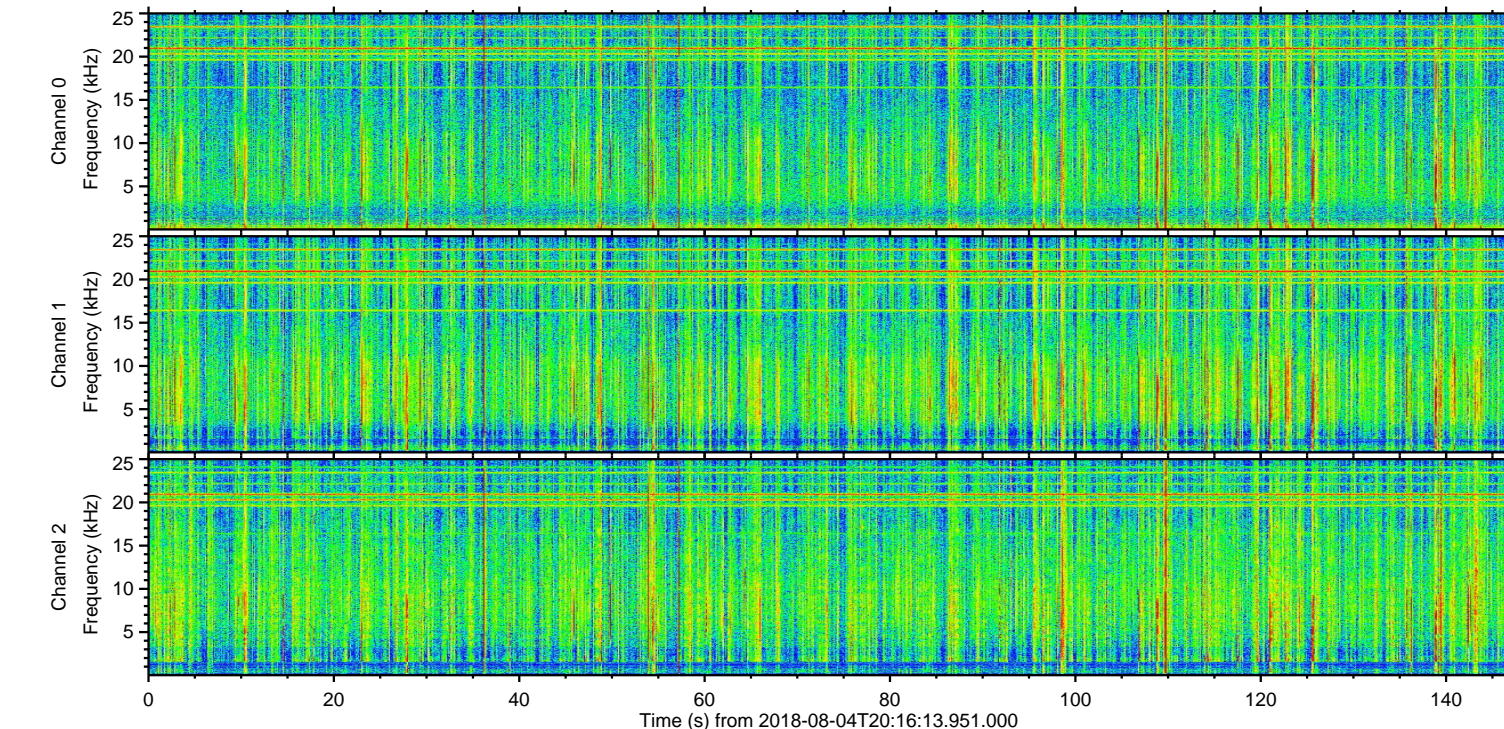
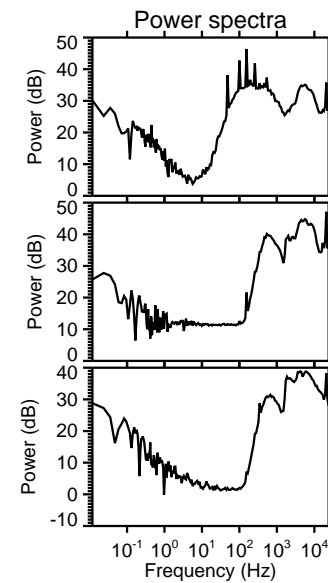
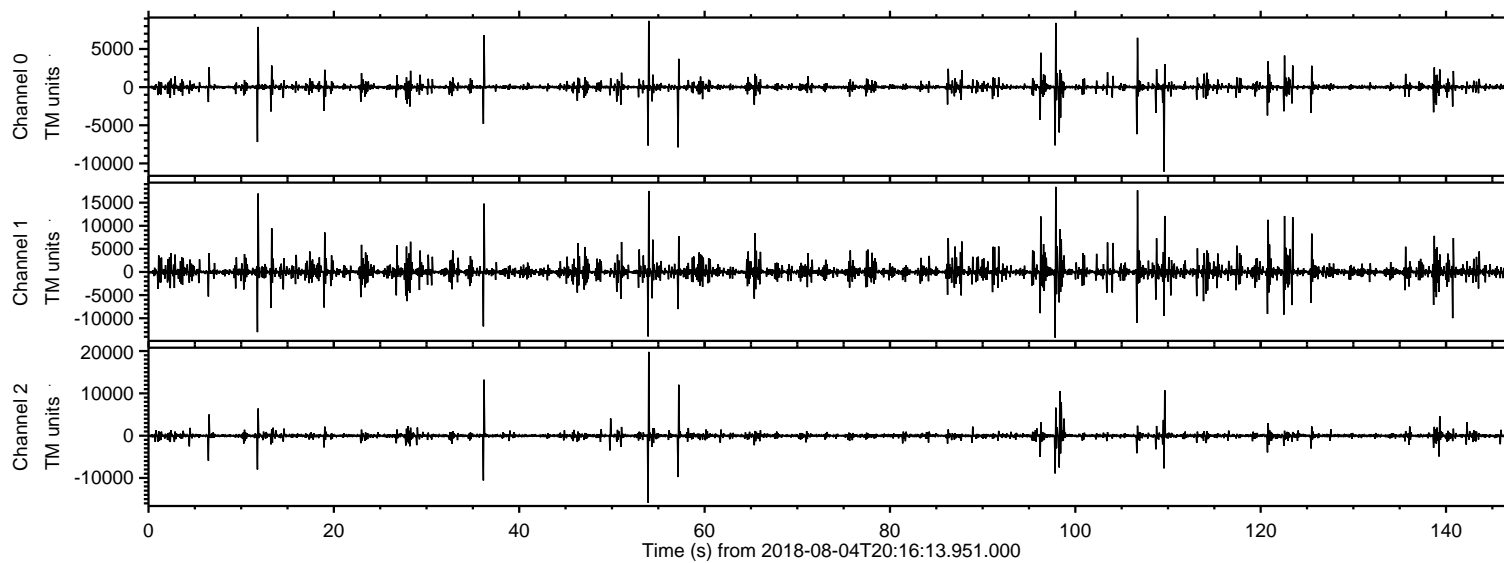
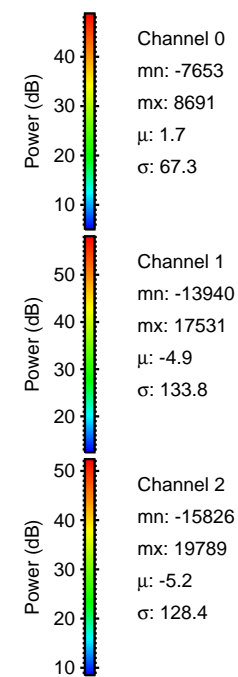
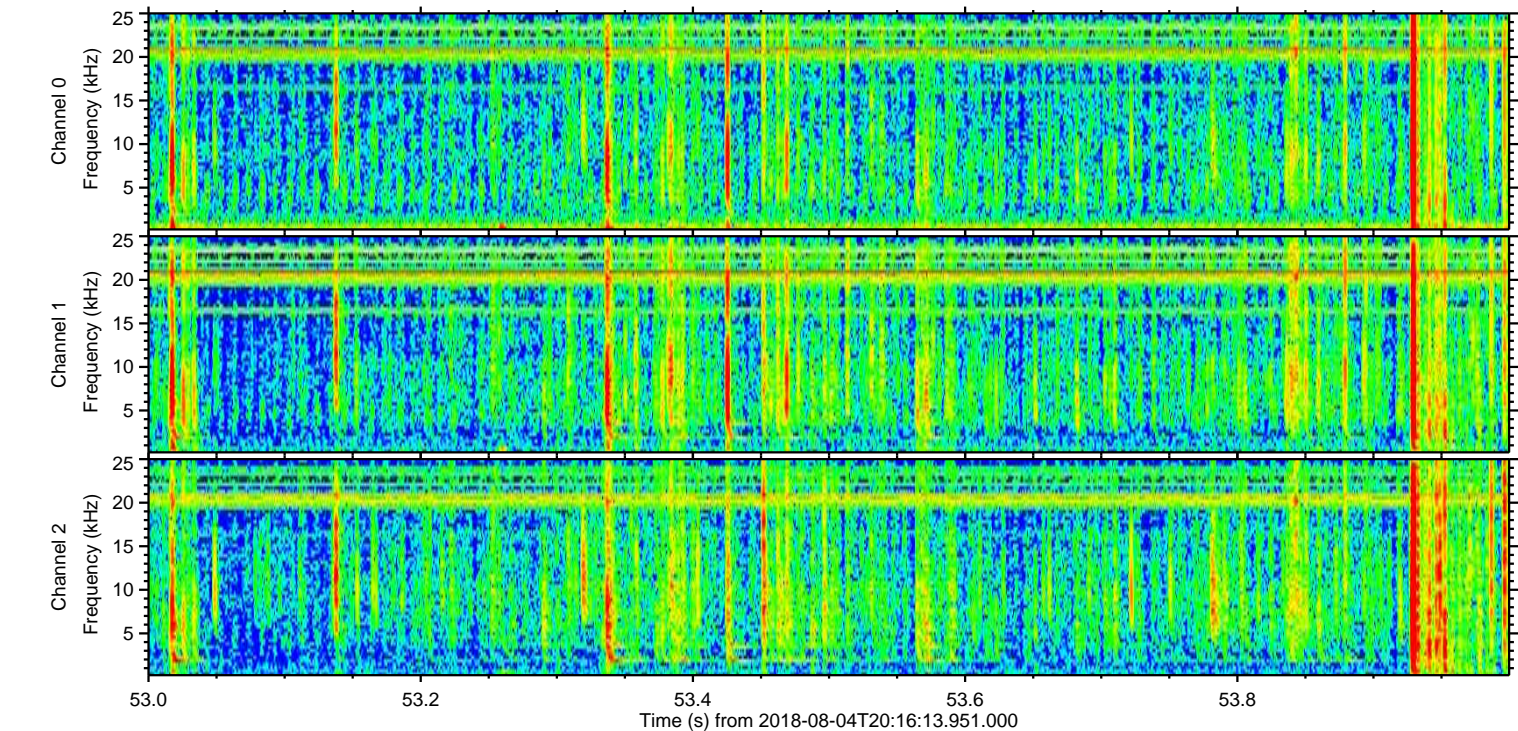
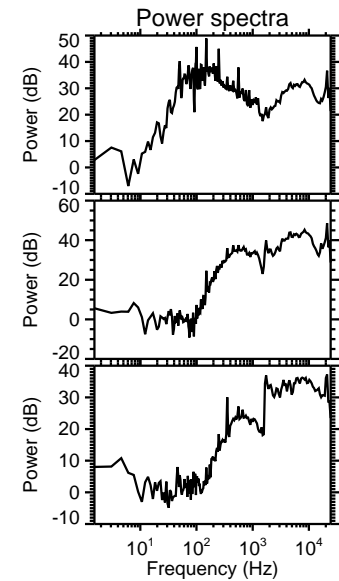
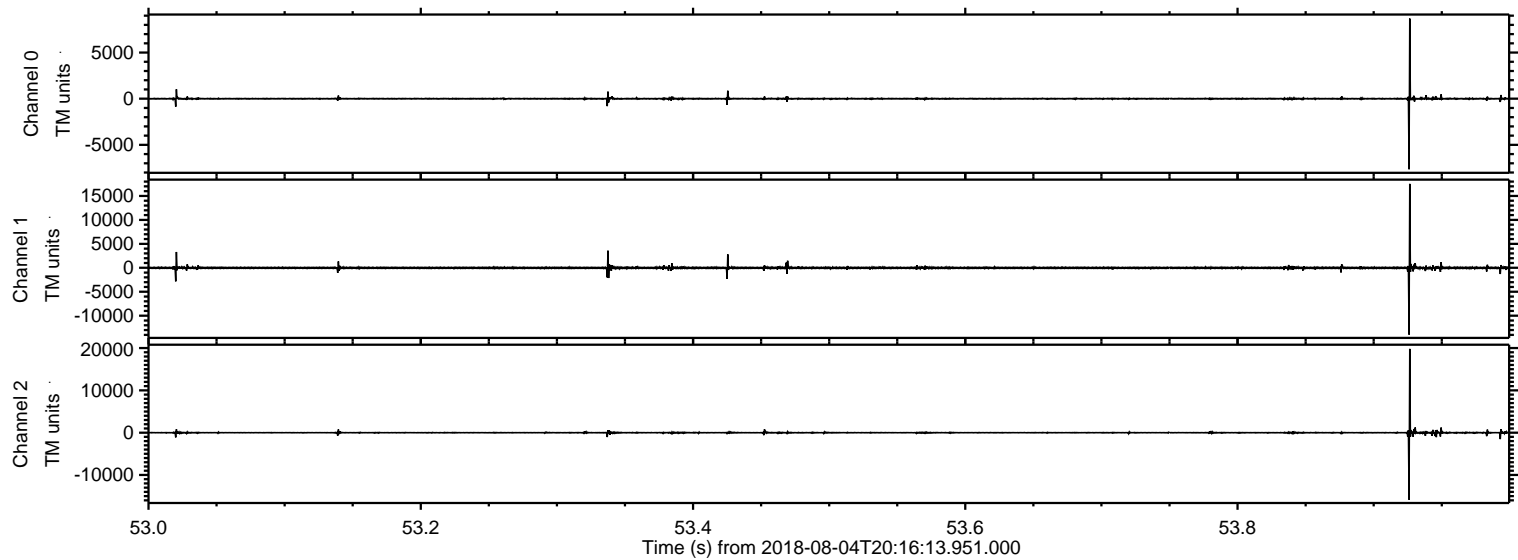

Processed Sat Aug 4 22:24:31 2018 by ELM ver.2012-10-06 from 001__elm20180804_201612__dat00.bin

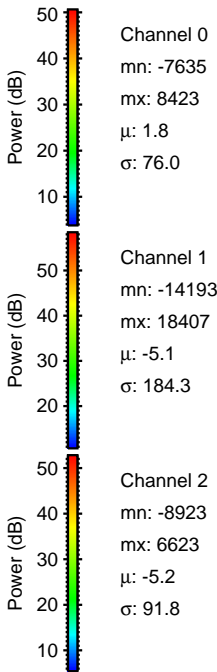
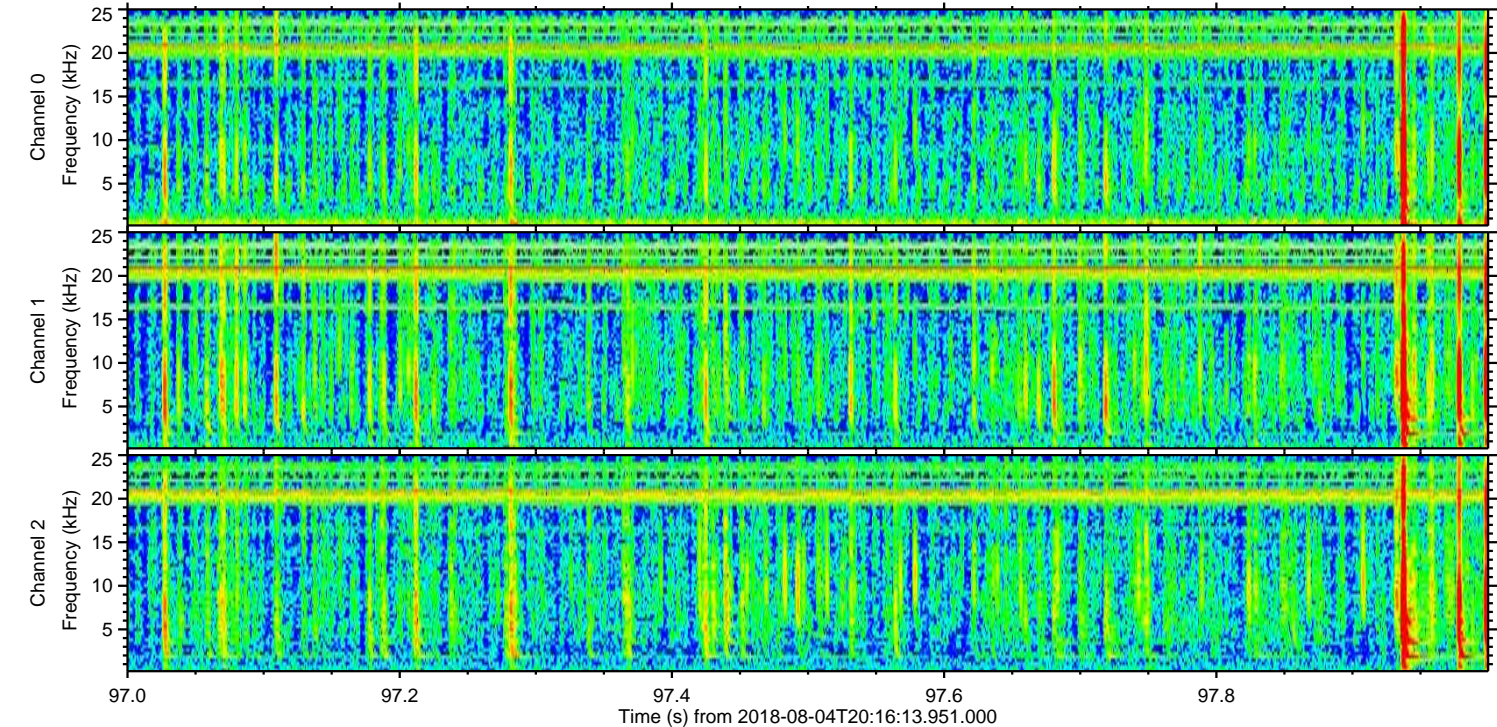
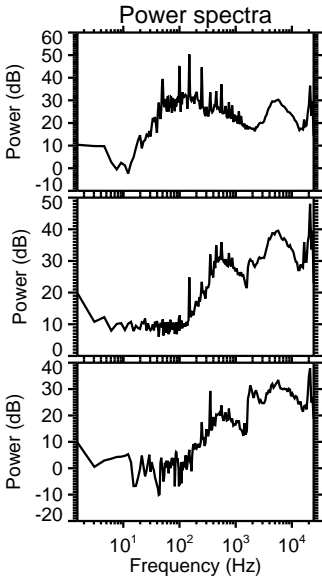
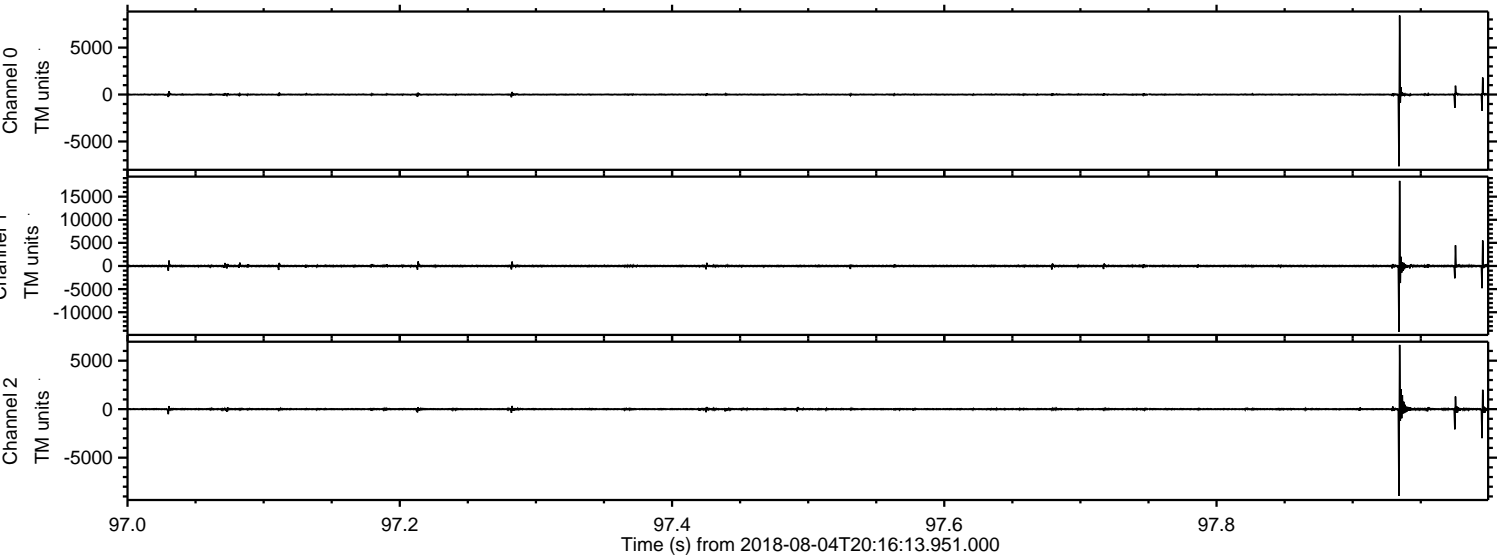

ELMAVAN 3D WAVEFORMS (Measured data sampled at 50 kHz) 51000 packets of 144 samples from 2018-08-04T20:16:13.951.000. Part 107/147

Processed Sat Aug 4 22:24:31 2018 by ELM ver.2012-10-06 from 001__elm20180804_201612__dat00.bin

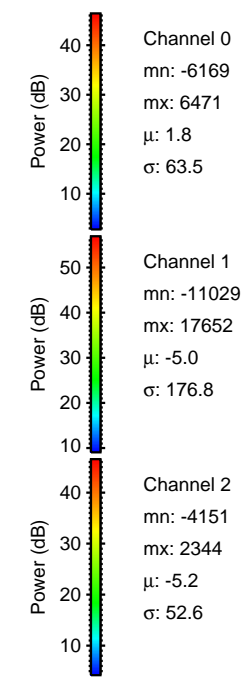
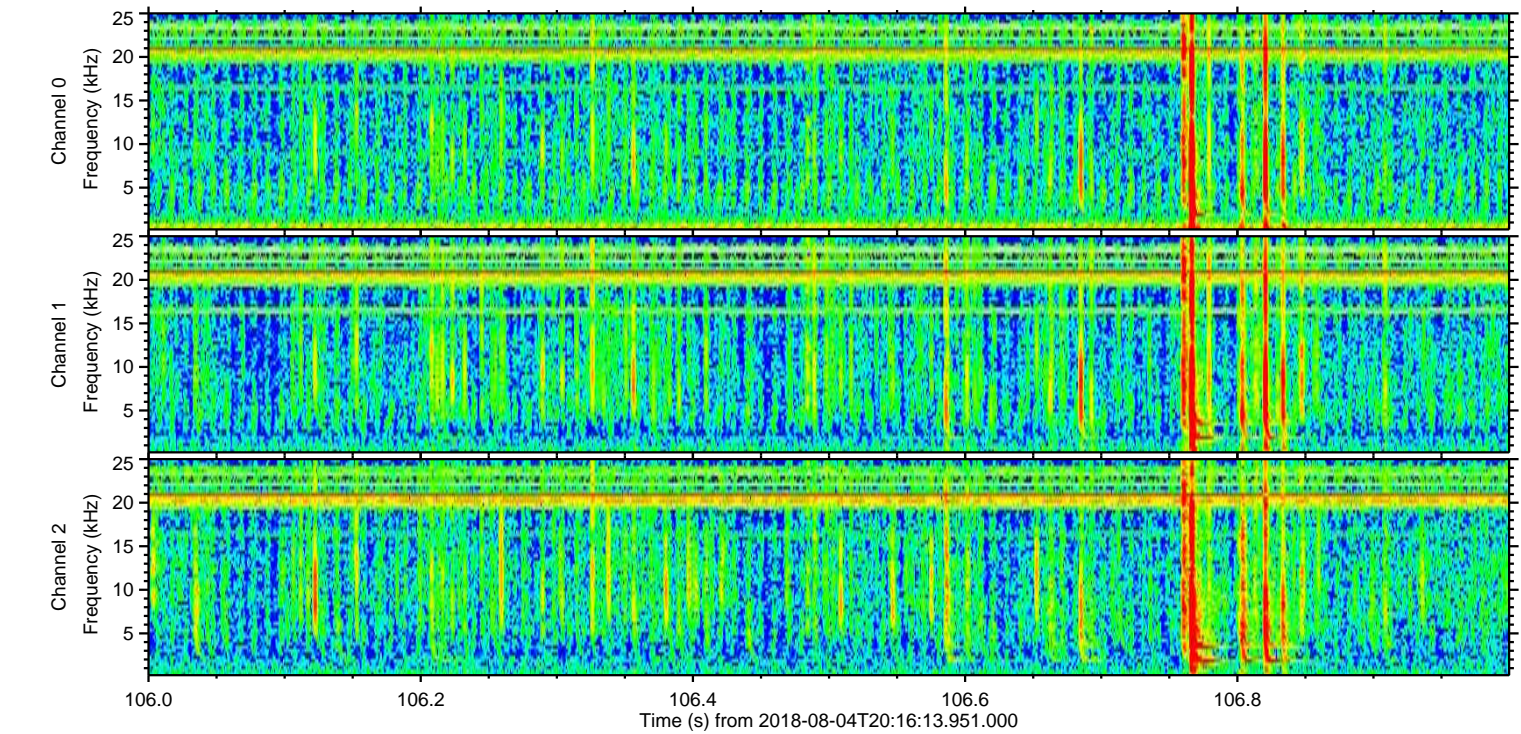
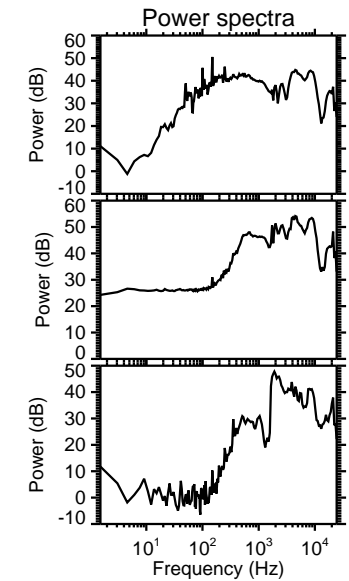
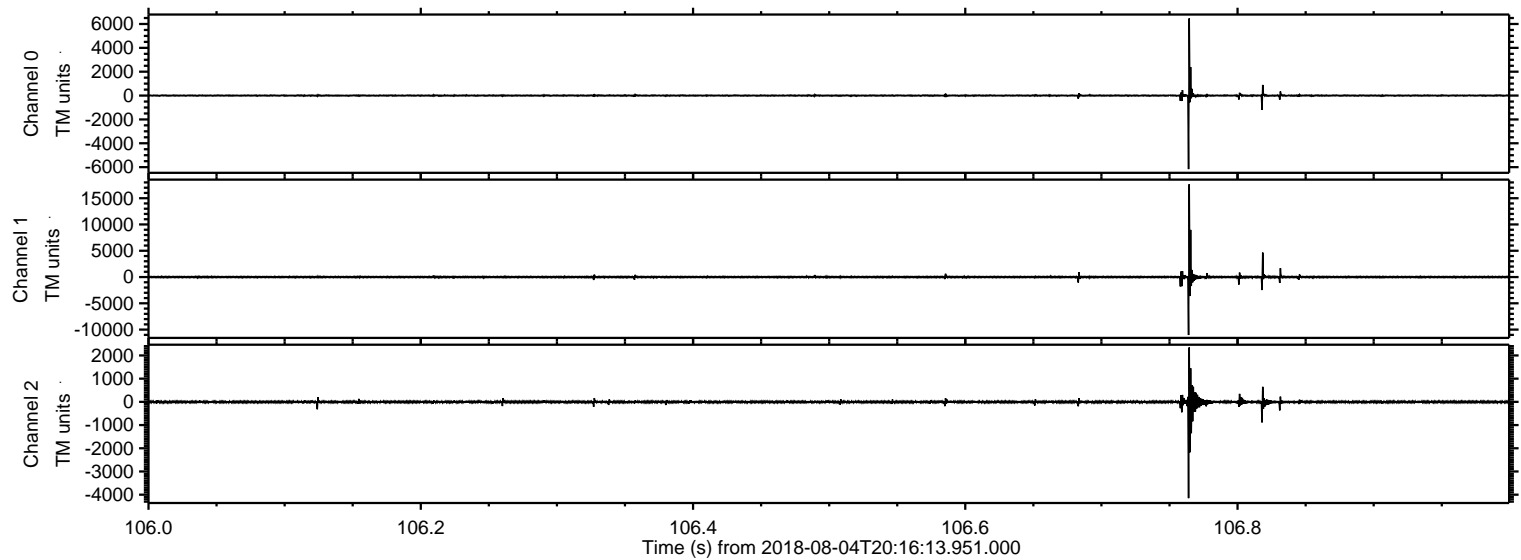

ELMAVAN 3D WAVEFORMS (Measured data sampled at 50 kHz) 51000 packets of 144 samples from 2018-08-04T20:16:13.951.000. Part 12/147

Processed Sat Aug 4 22:24:32 2018 by ELM ver.2012-10-06 from 001__elm20180804_201612__dat00.bin

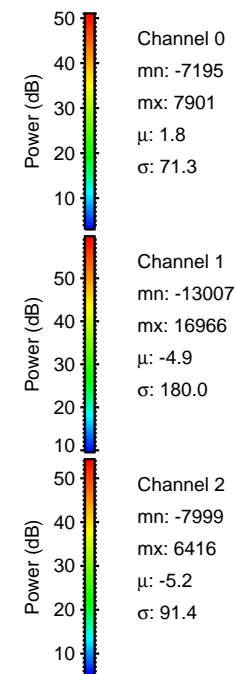
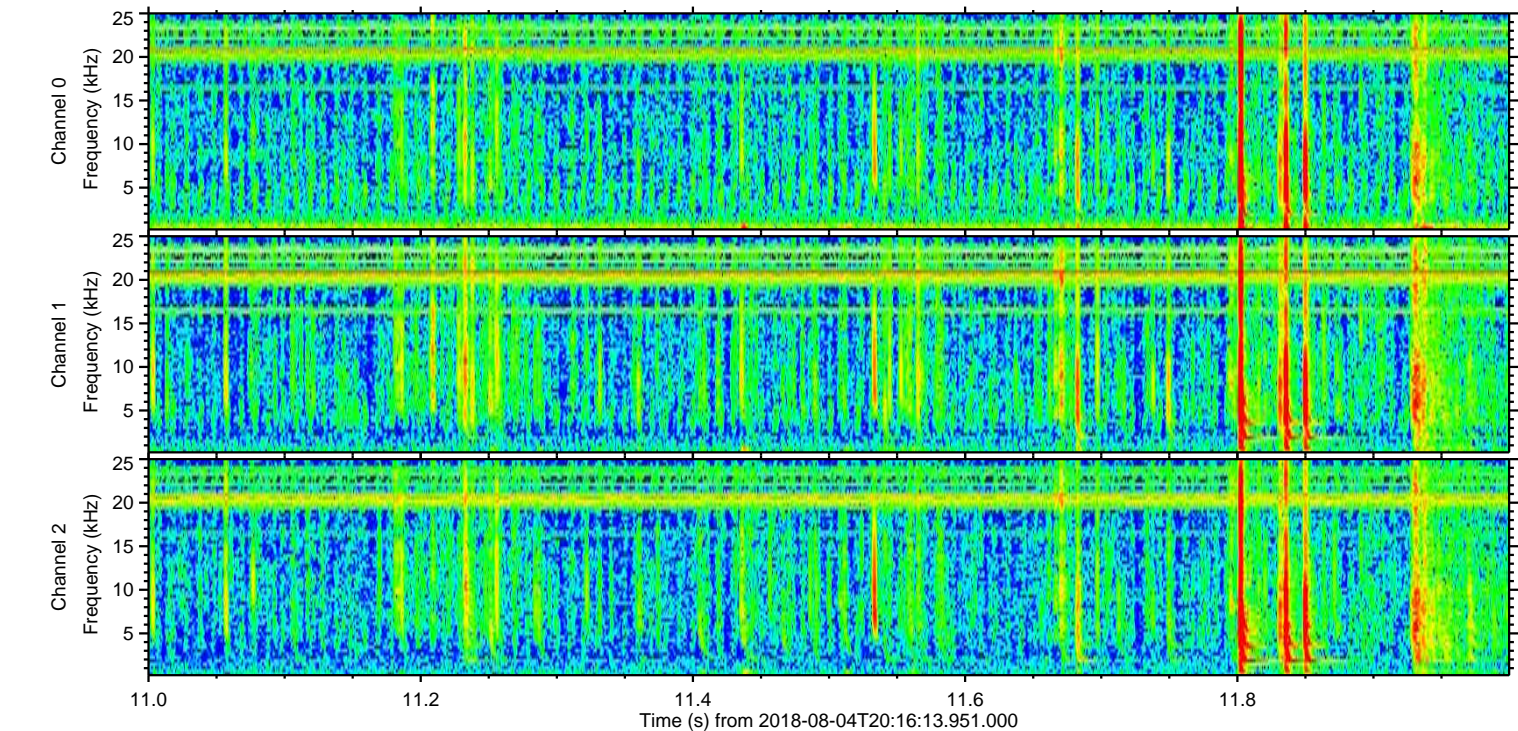
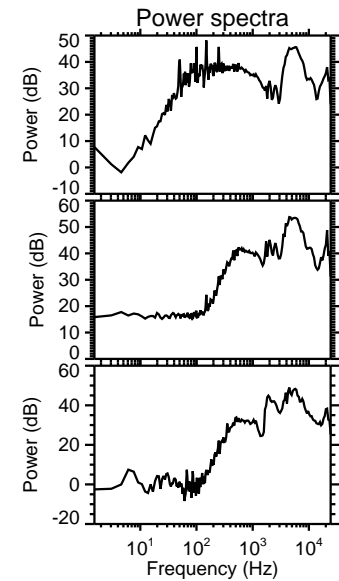
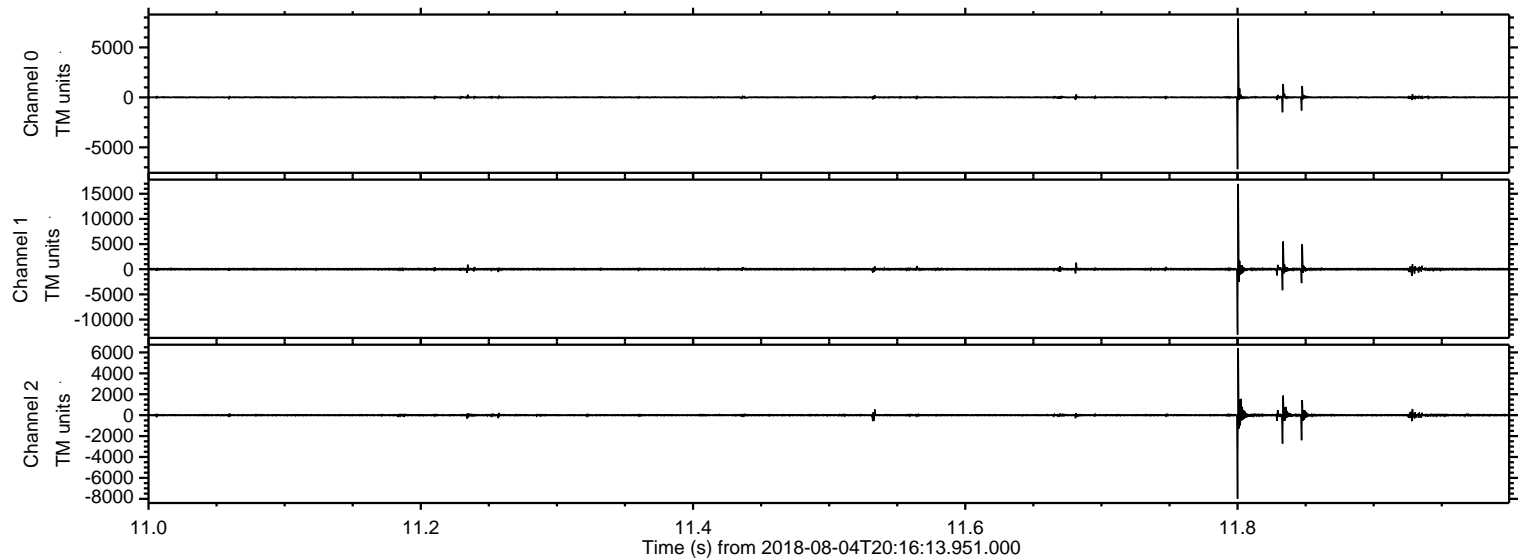

Processed Sat Aug 4 22:24:32 2018 by ELM ver.2012-10-06 from 001__elm20180804_201612__dat00.bin

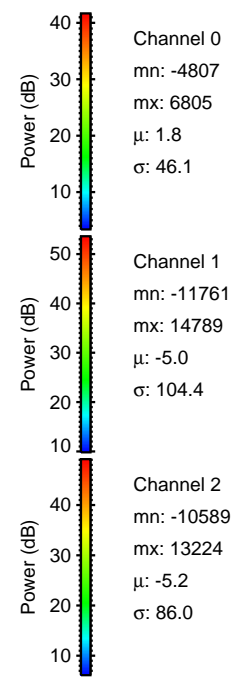
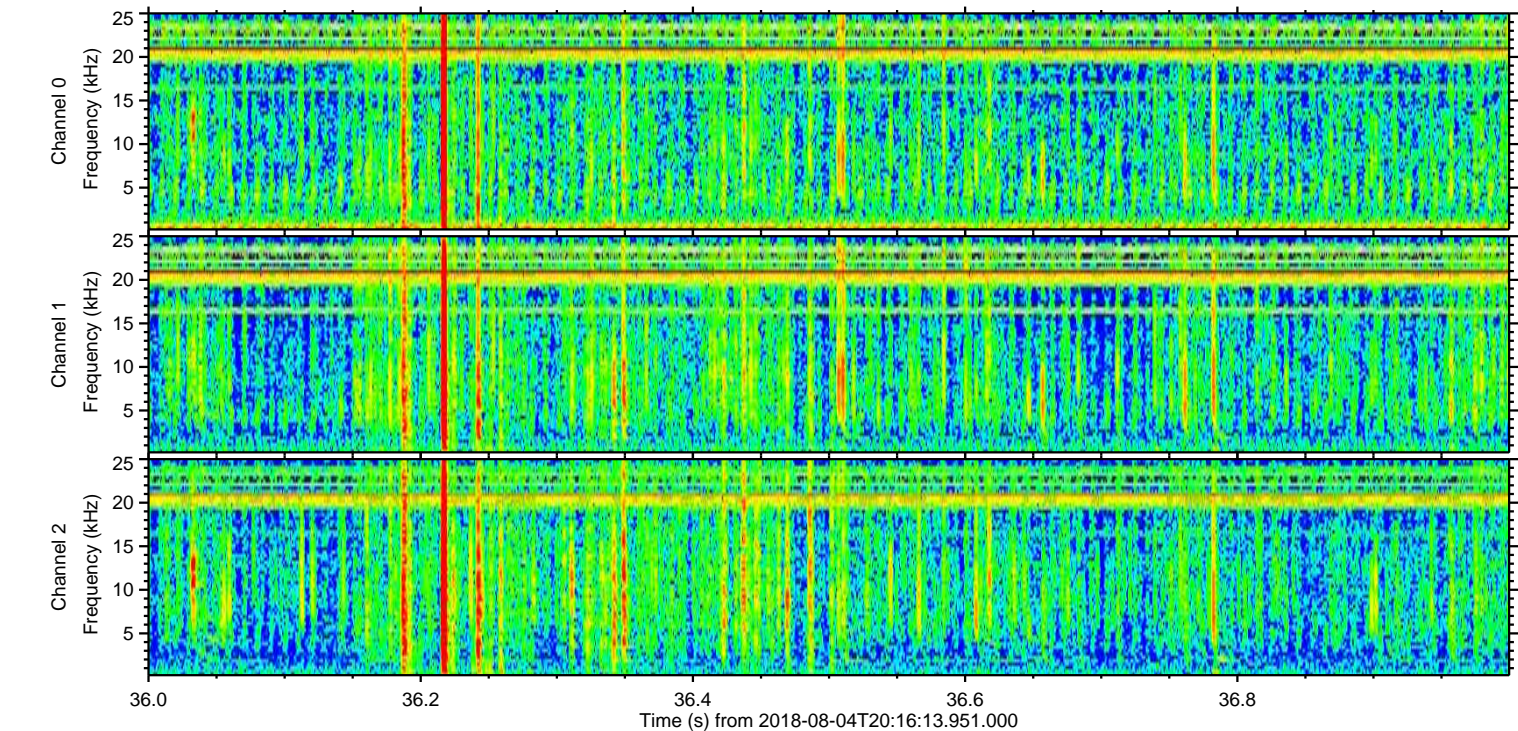
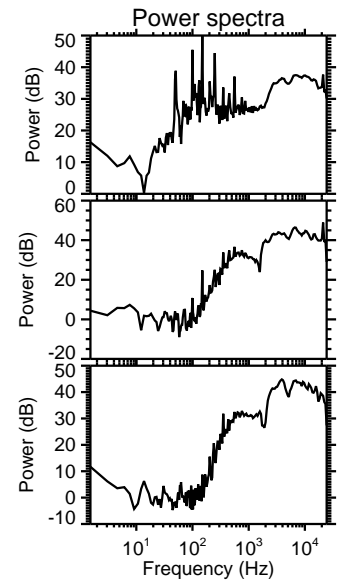
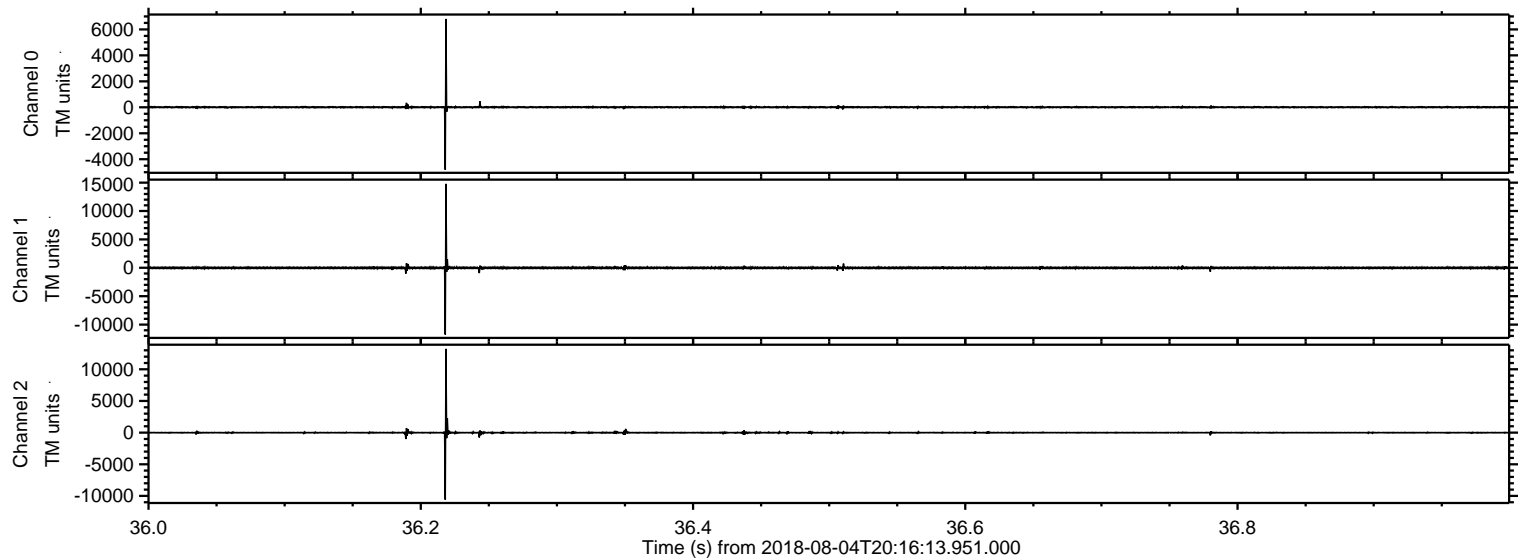

ELMAVAN 3D WAVEFORMS (Measured data sampled at 50 kHz) 51000 packets of 144 samples from 2018-08-04T20:16:13.951.000. Part 110/147

Processed Sat Aug 4 22:24:33 2018 by ELM ver.2012-10-06 from 001__elm20180804_201612__dat00.bin

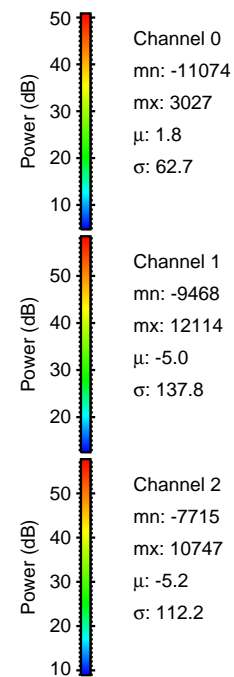
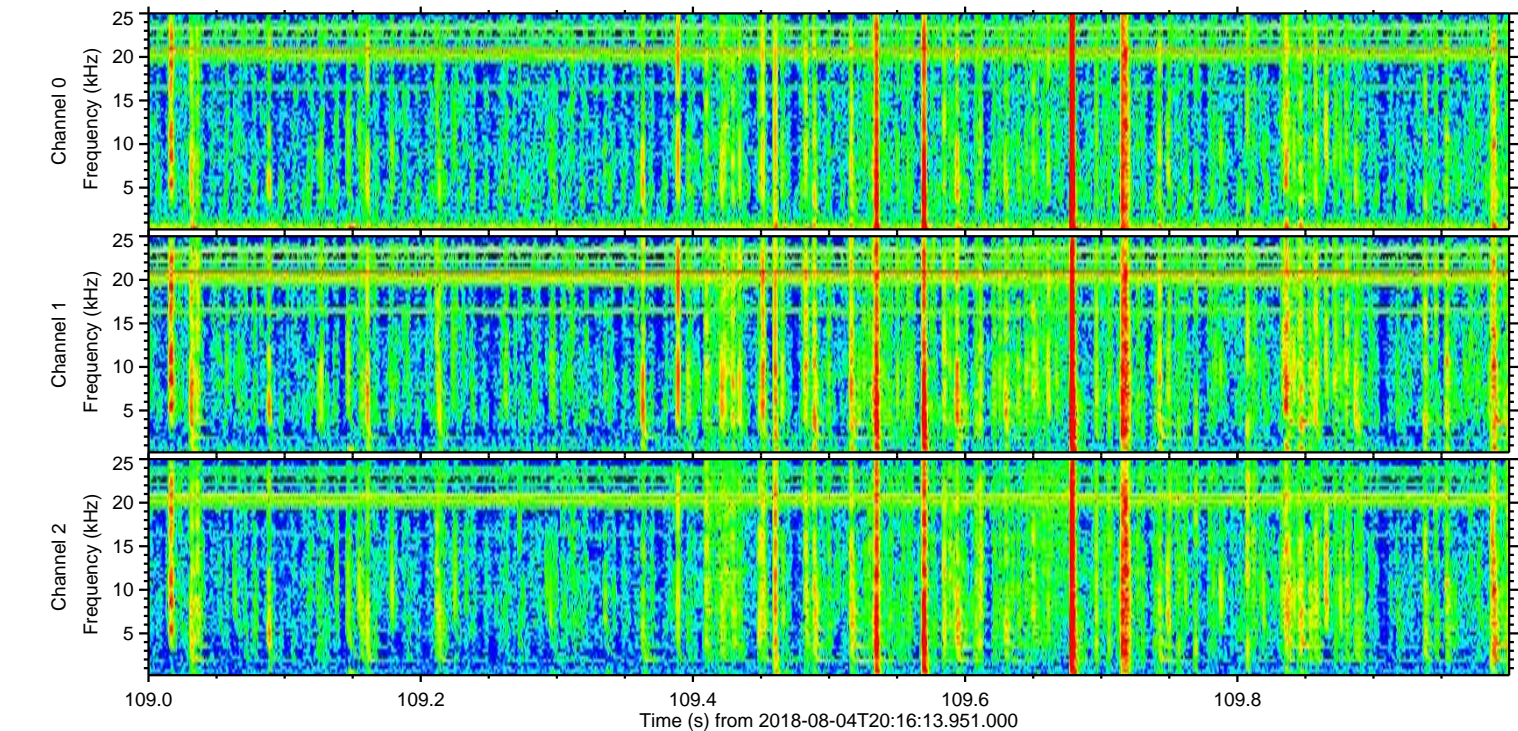
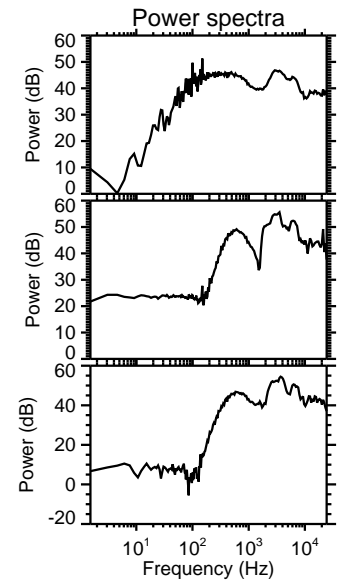
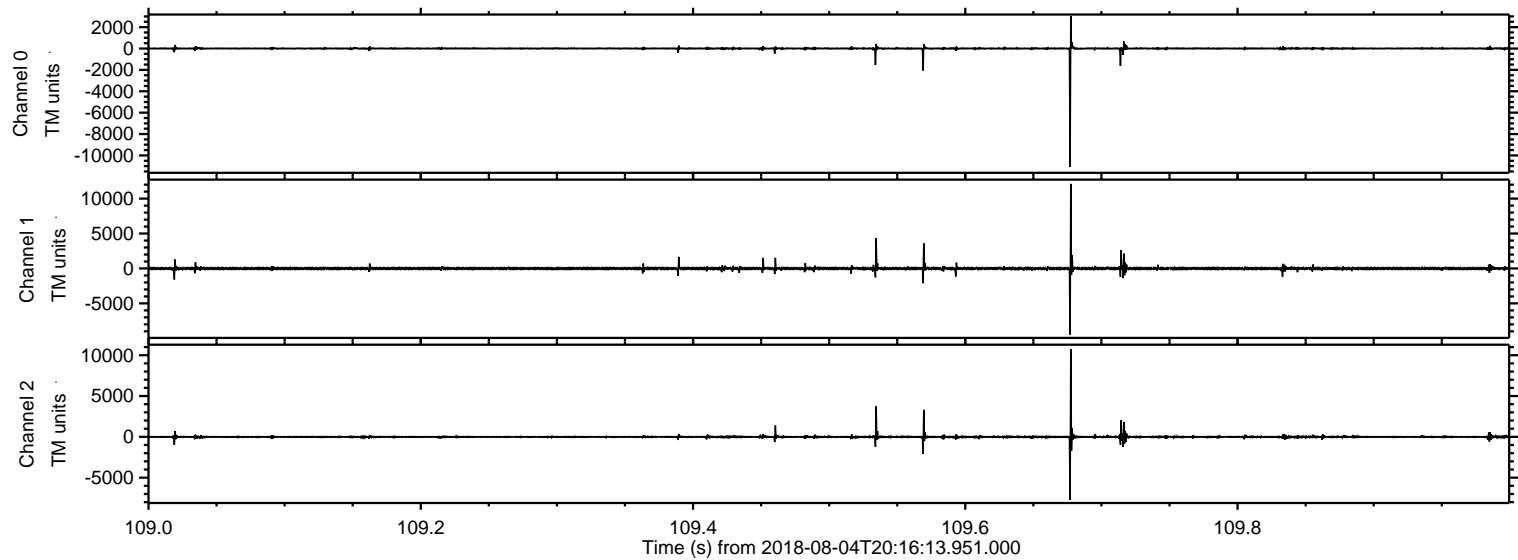

ELMAVAN 3D WAVEFORMS (Measured data sampled at 50 kHz) 51000 packets of 144 samples from 2018-08-04T20:16:13.951.000. Part 123/147

Processed Sat Aug 4 22:24:34 2018 by ELM ver.2012-10-06 from 001__elm20180804_201612__dat00.bin

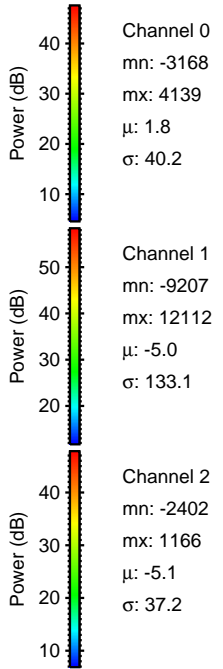
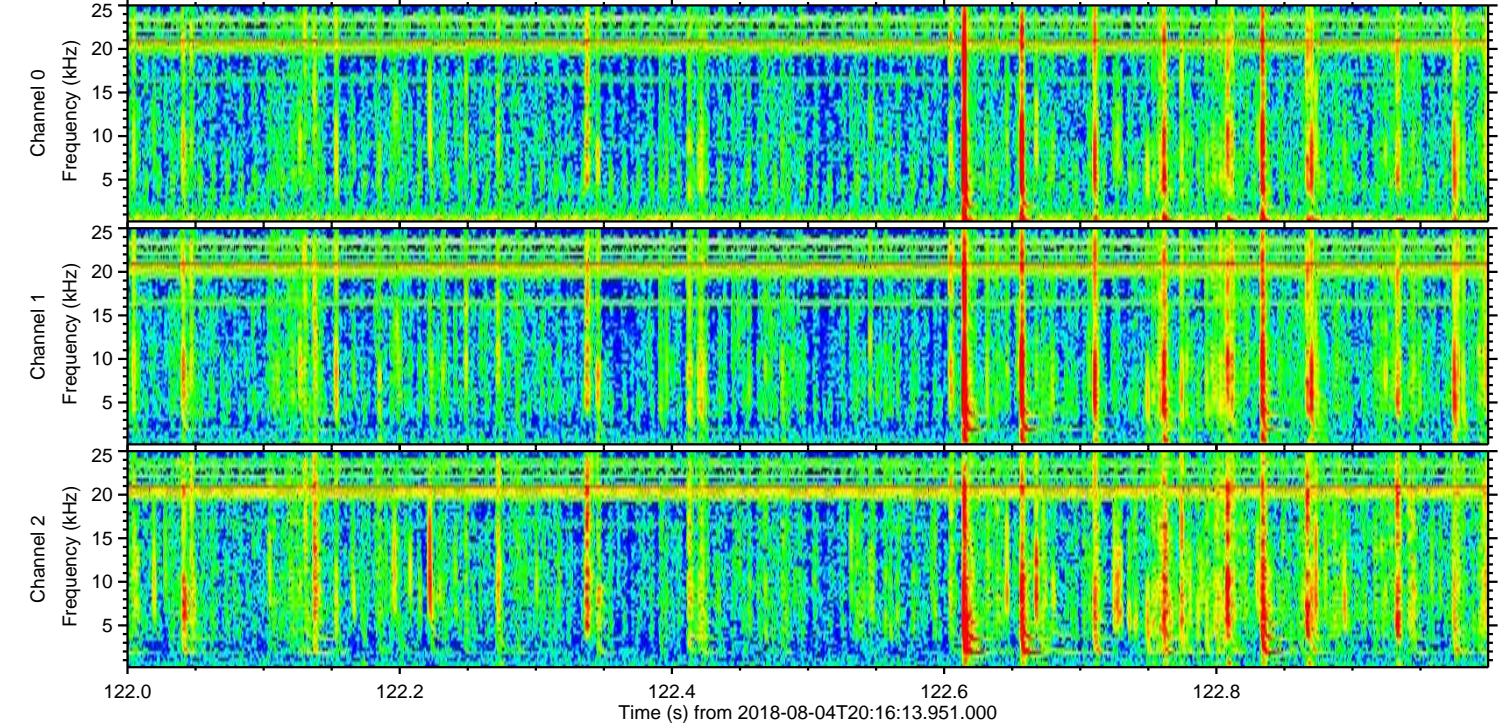
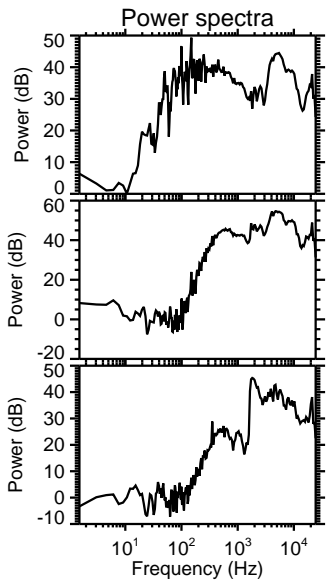
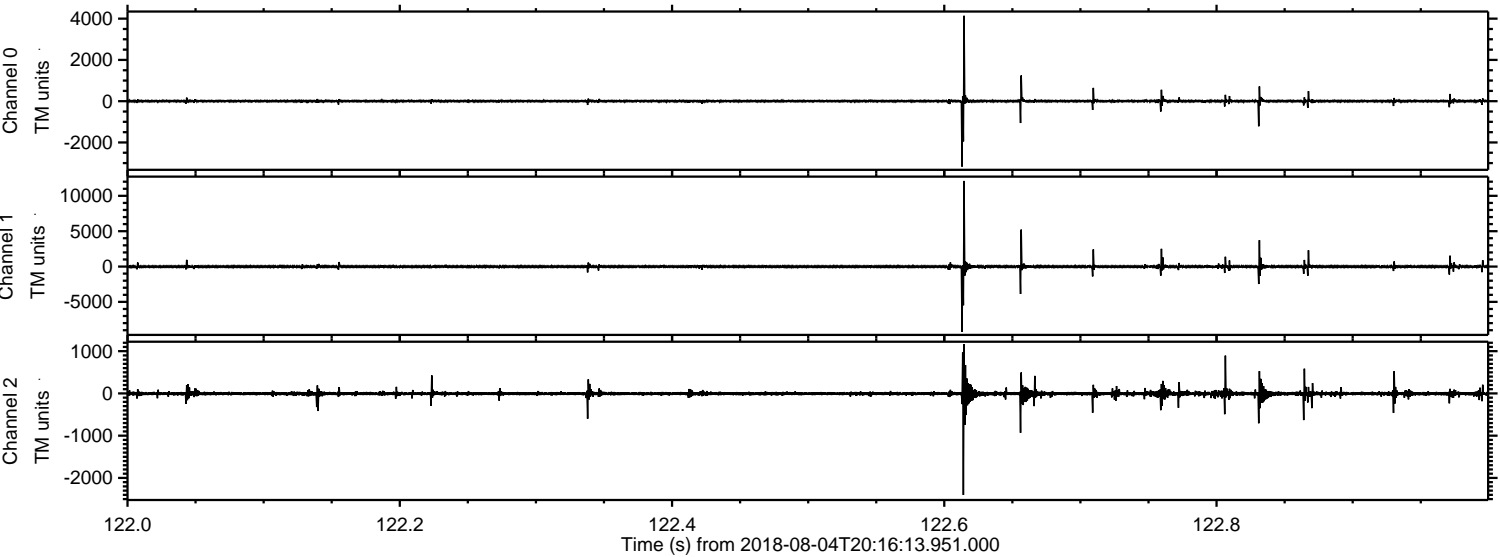

Channel 0
mn: -3168
mx: 4139
 μ : 1.8
 σ : 40.2

Channel 1
mn: -9207
mx: 12112
 μ : -5.0
 σ : 133.1

Channel 2
mn: -2402
mx: 1166
 μ : -5.1
 σ : 37.2

Processed Sat Aug 4 22:24:34 2018 by ELM ver.2012-10-06 from 001__elm20180804_201612__dat00.bin

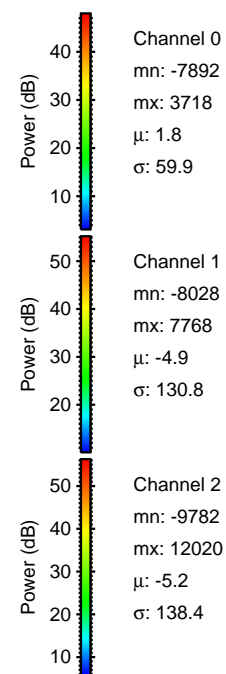
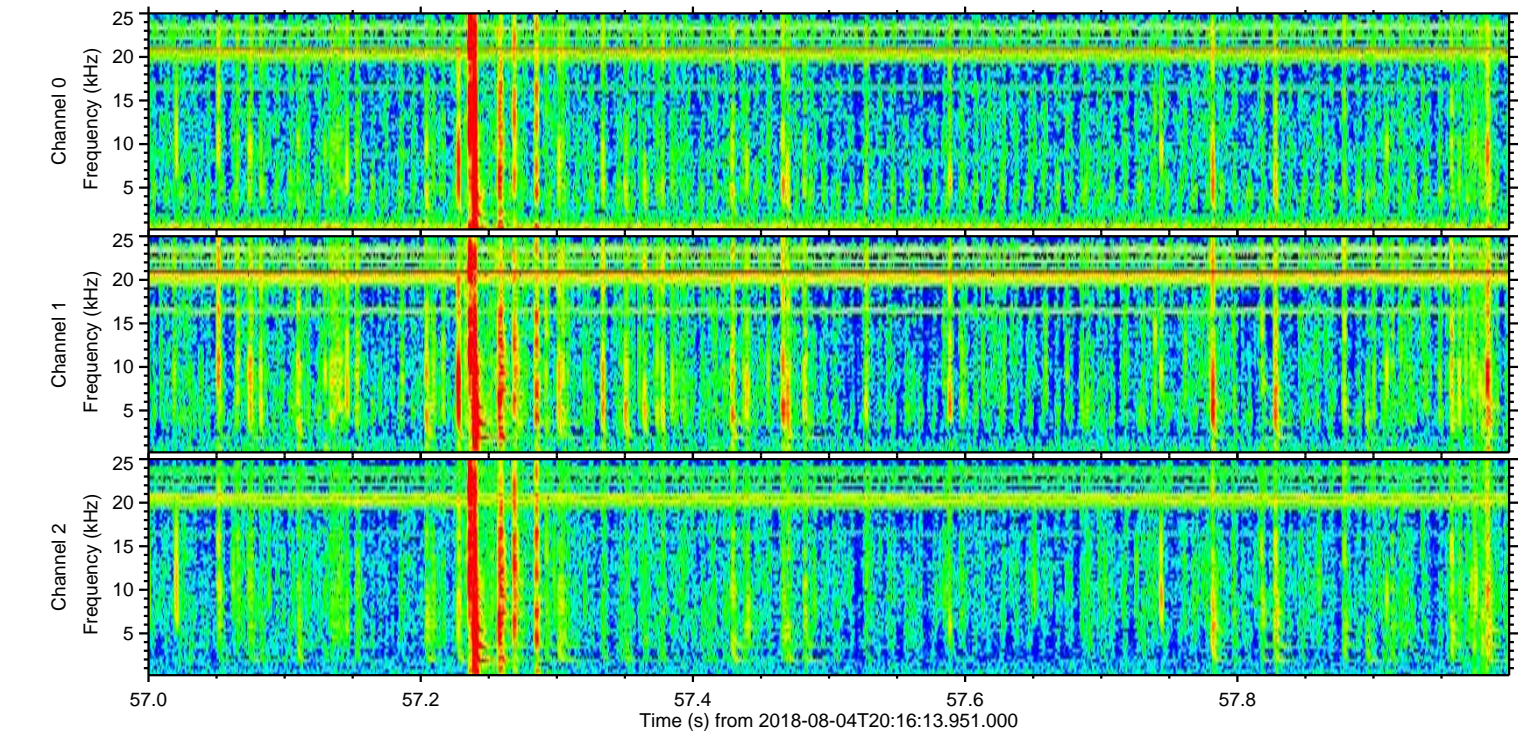
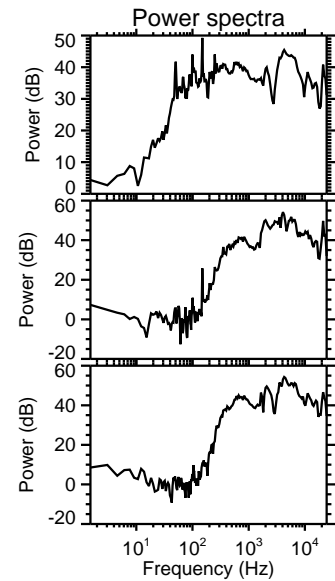
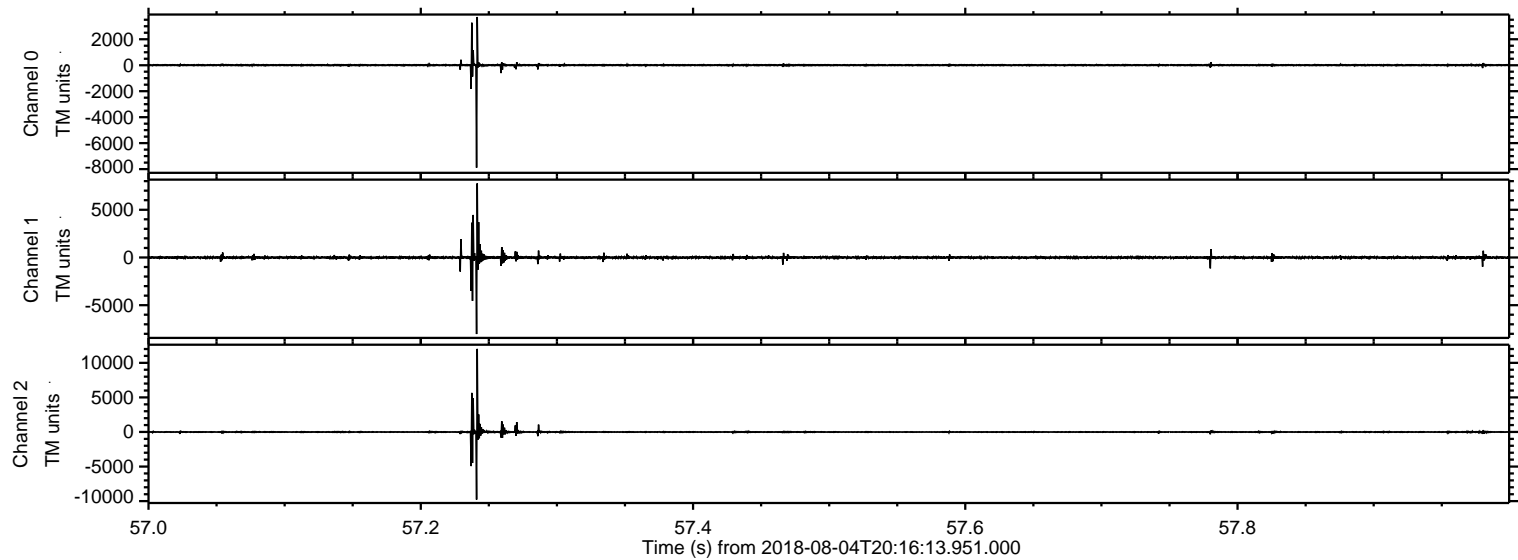

Processed Sat Aug 4 22:24:35 2018 by ELM ver.2012-10-06 from 001__elm20180804_201612__dat00.bin

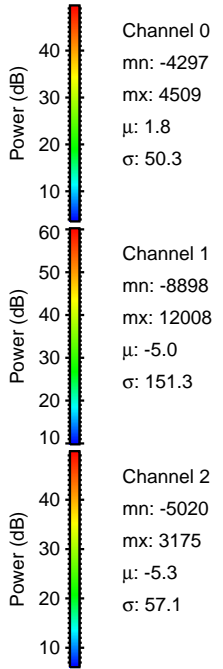
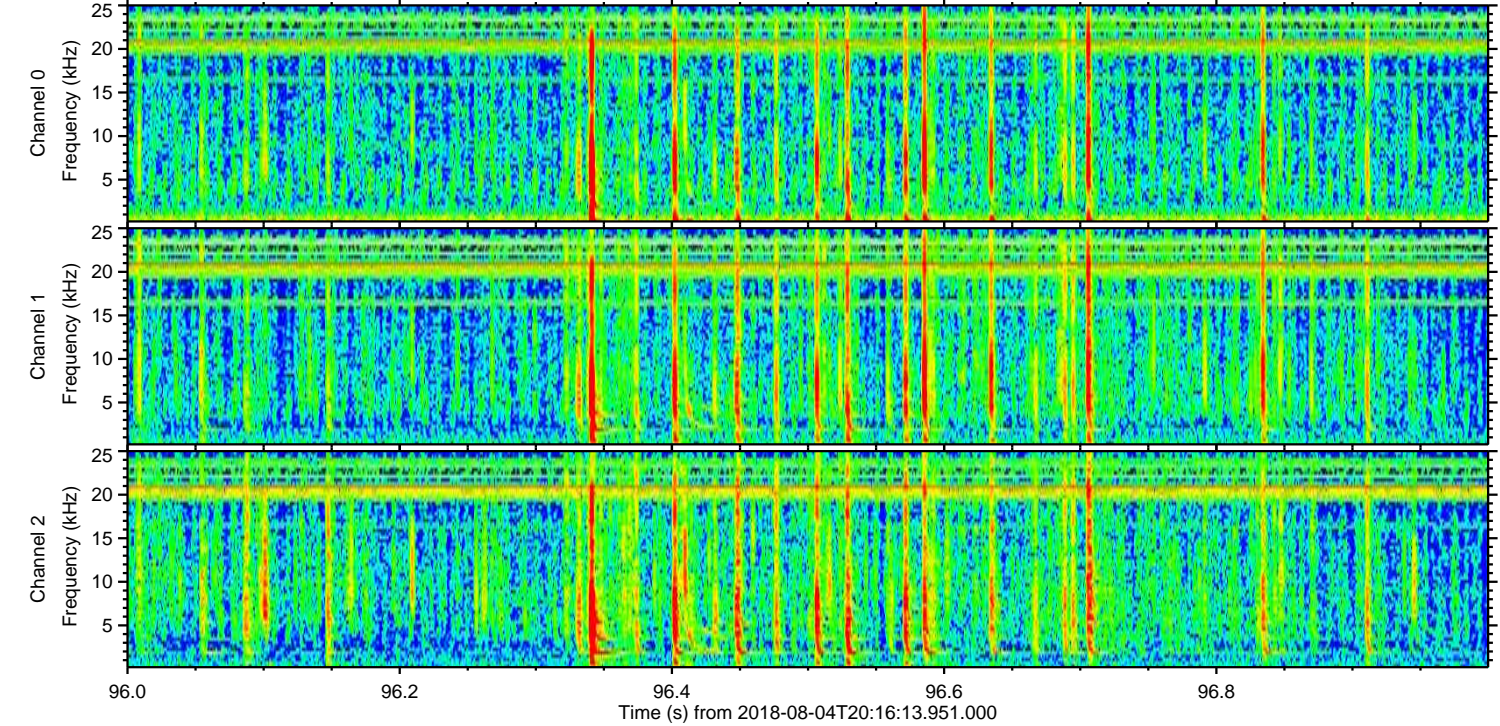
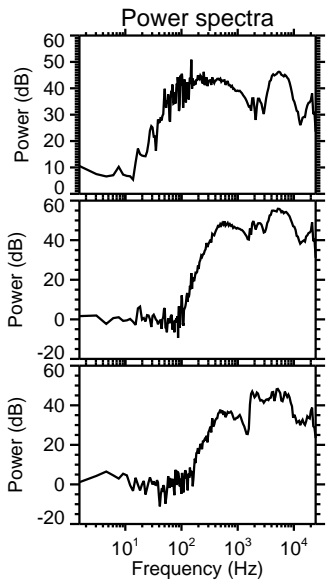
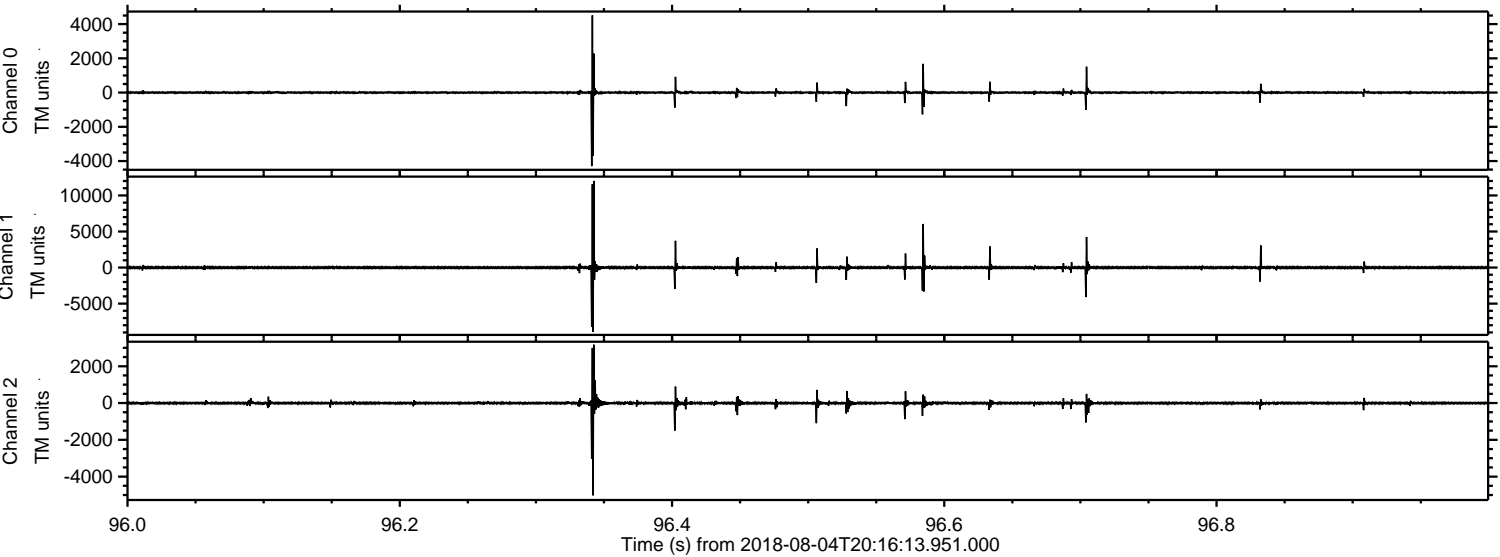

Processed Sat Aug 4 22:24:35 2018 by ELM ver.2012-10-06 from 001__elm20180804_201612__dat00.bin

