

ELMAVAN 3D WAVEFORMS (Measured data sampled at 50 kHz) 50999 packets of 144 samples from 2018-08-04T08:25:44.812.999.

Processed Sat Aug 4 10:34:09 2018 by ELM ver.2012-10-06 from 001__elm20180804_082543__dat00.bin

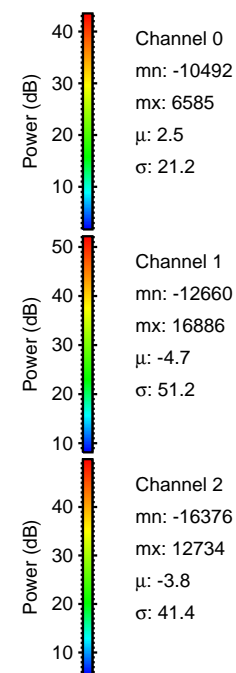
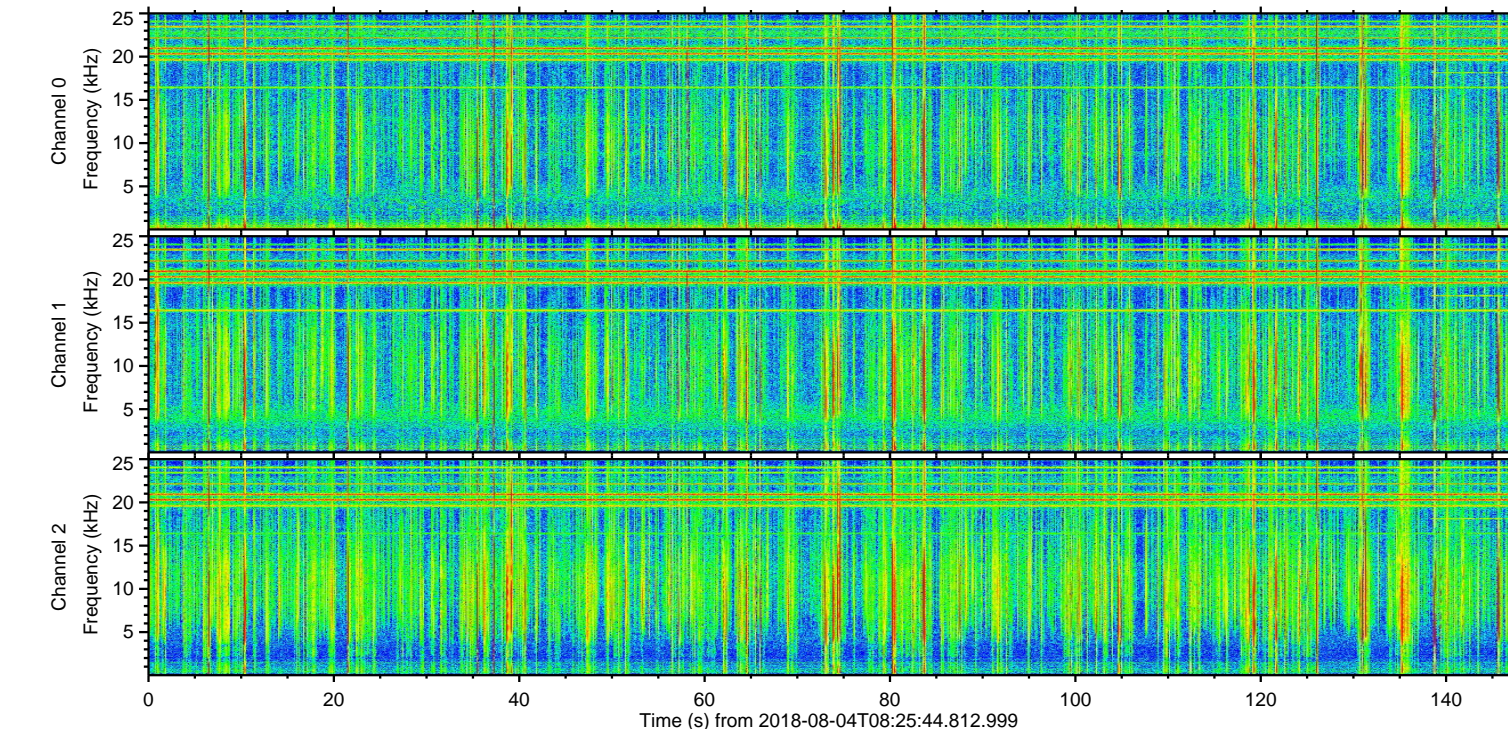
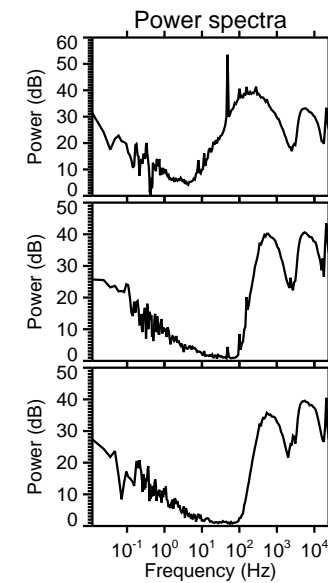
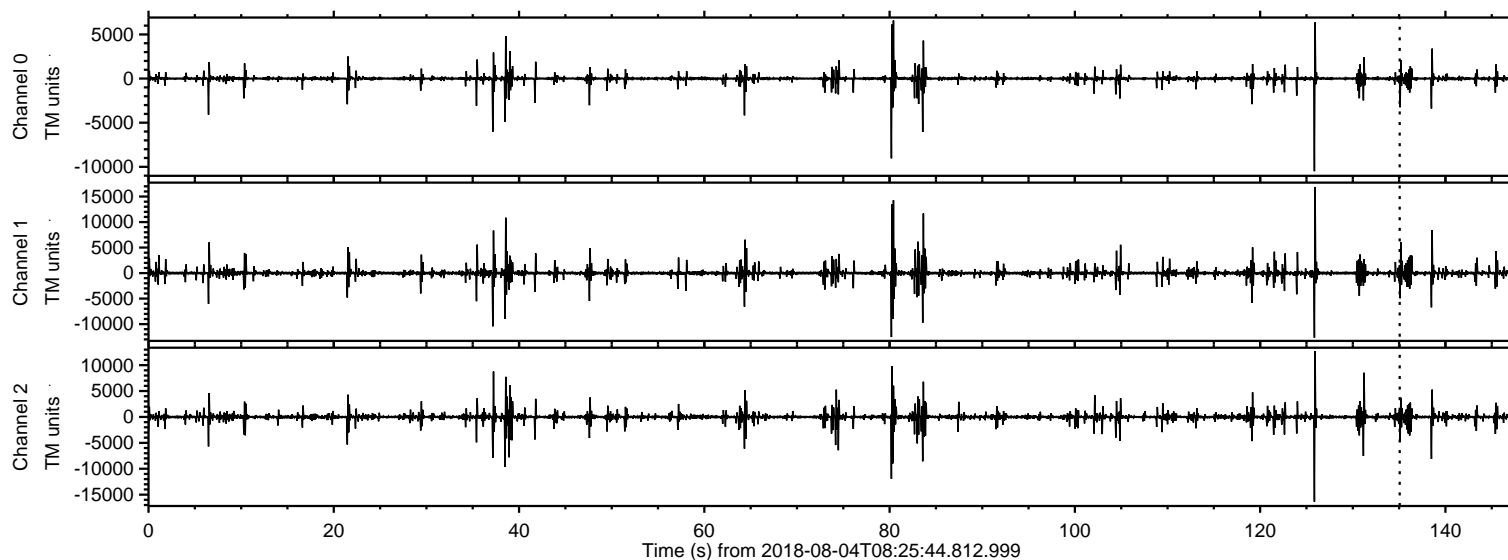

ELMAVAN 3D WAVEFORMS (Measured data sampled at 50 kHz) 50999 packets of 144 samples from 2018-08-04T08:25:44.812.999. Part 126/147

Processed Sat Aug 4 10:34:15 2018 by ELM ver.2012-10-06 from 001__elm20180804_082543__dat00.bin

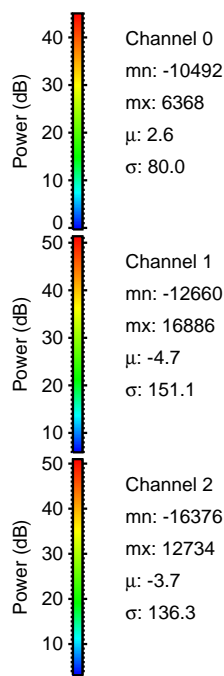
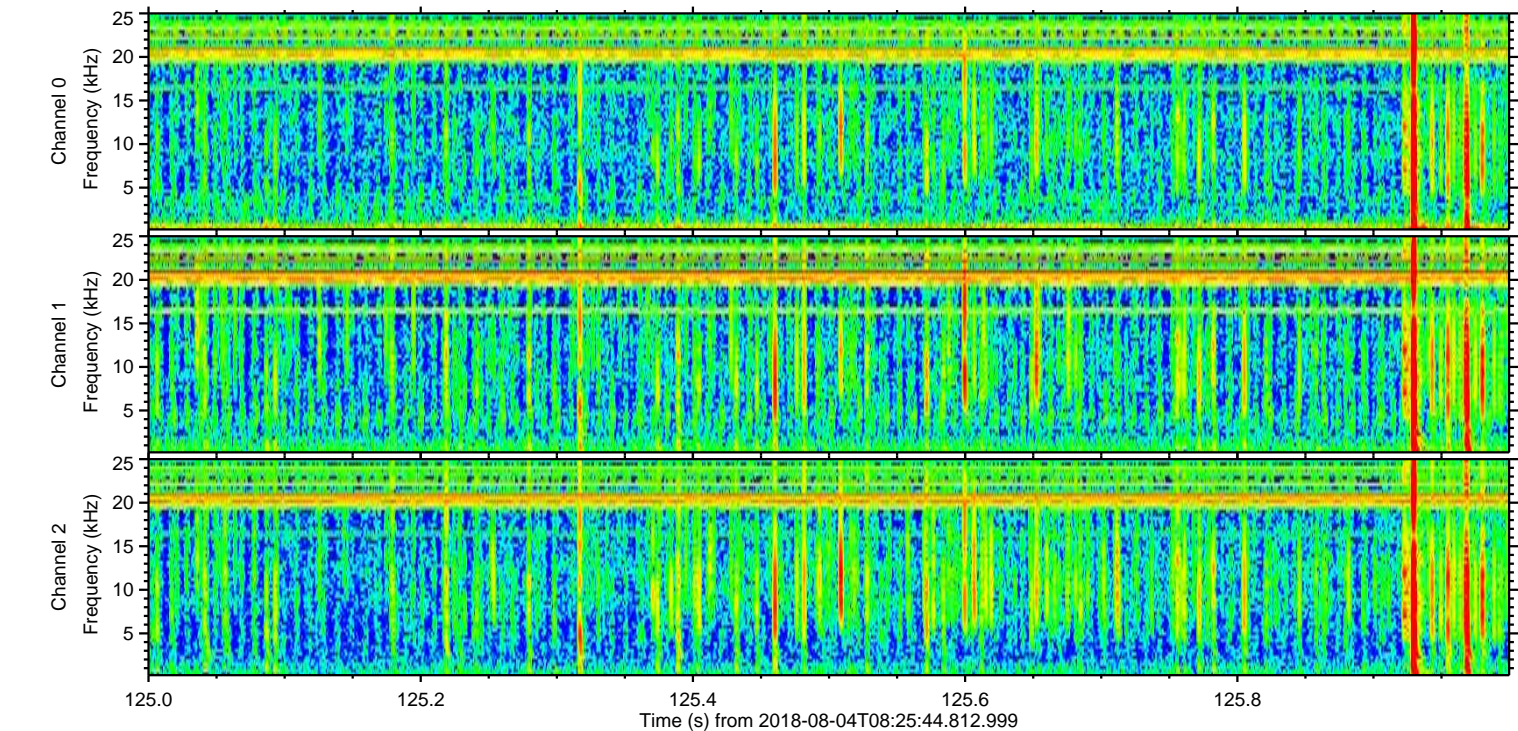
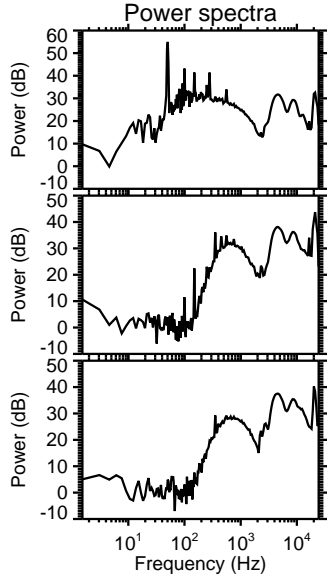
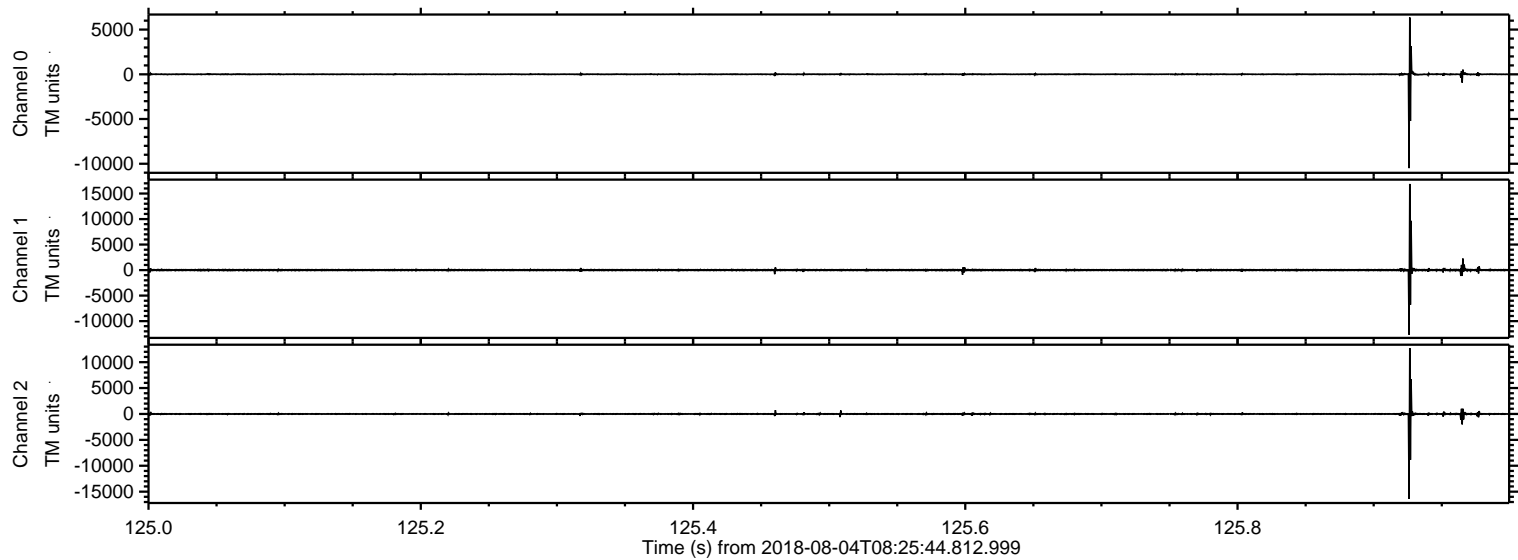

Processed Sat Aug 4 10:34:16 2018 by ELM ver.2012-10-06 from 001__elm20180804_082543__dat00.bin

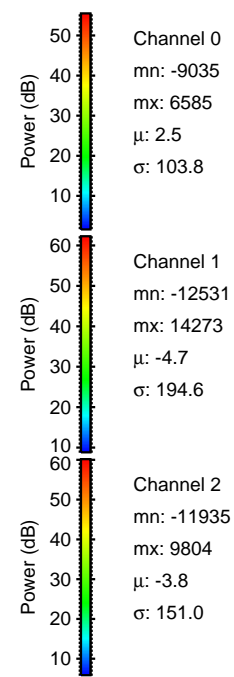
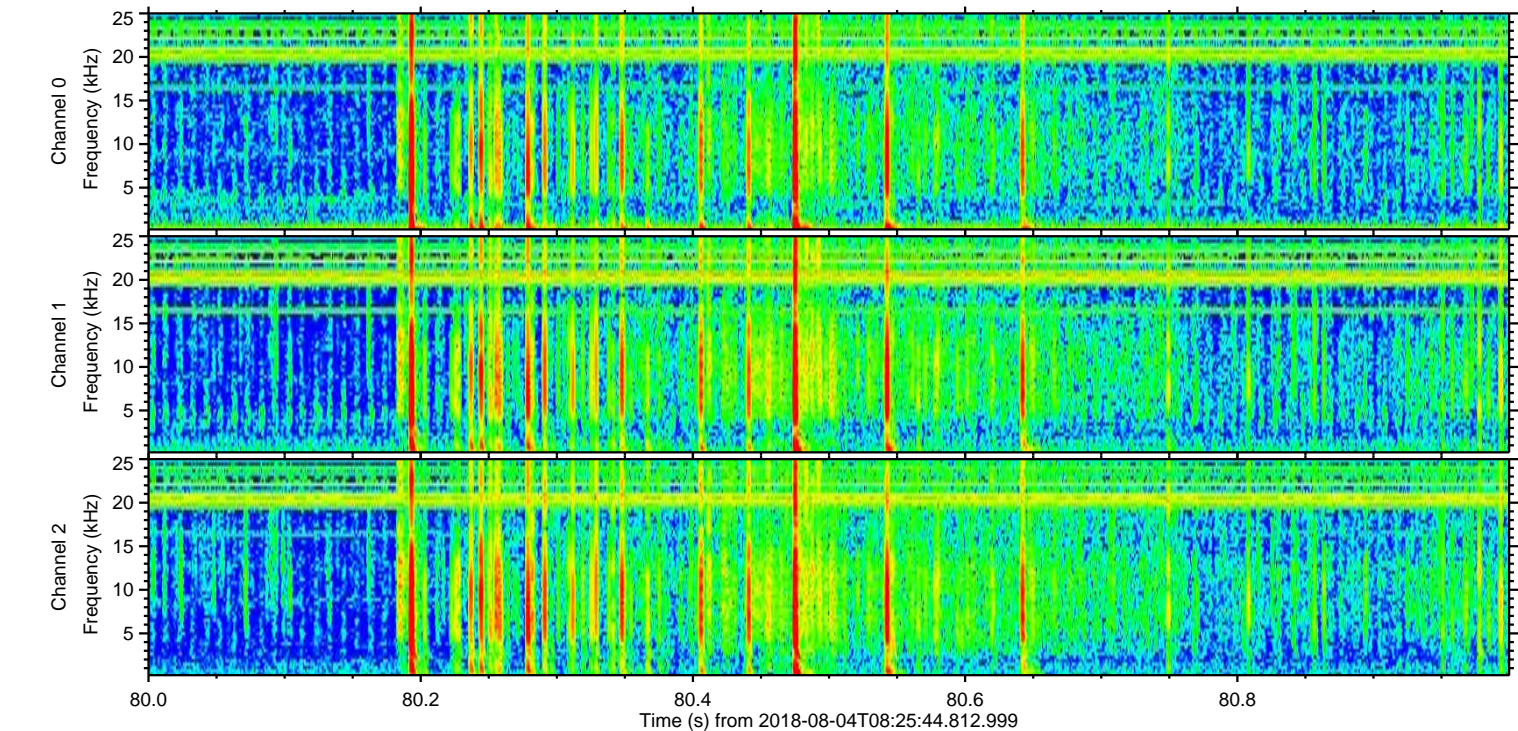
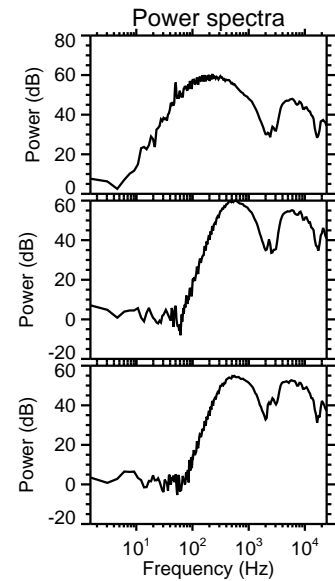
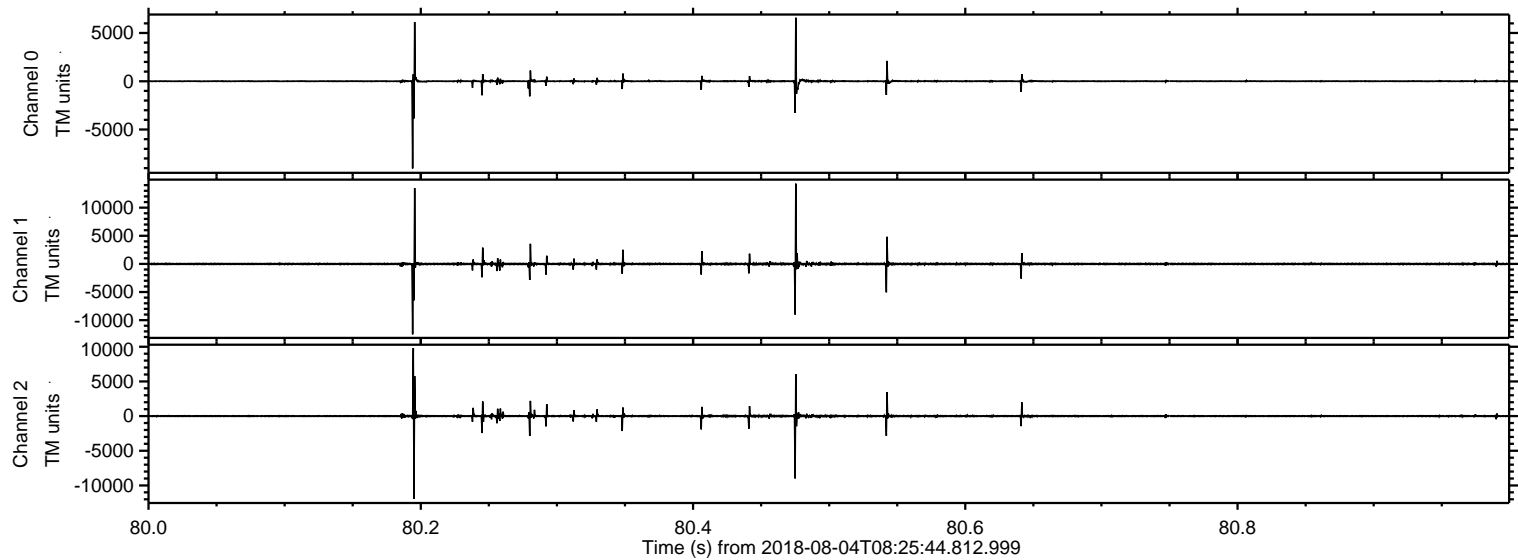

ELMAVAN 3D WAVEFORMS (Measured data sampled at 50 kHz) 50999 packets of 144 samples from 2018-08-04T08:25:44.812.999. Part 84/147

Processed Sat Aug 4 10:34:17 2018 by ELM ver.2012-10-06 from 001__elm20180804_082543__dat00.bin

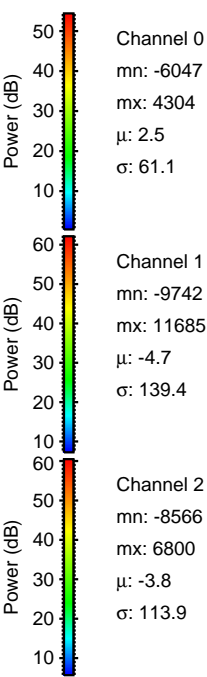
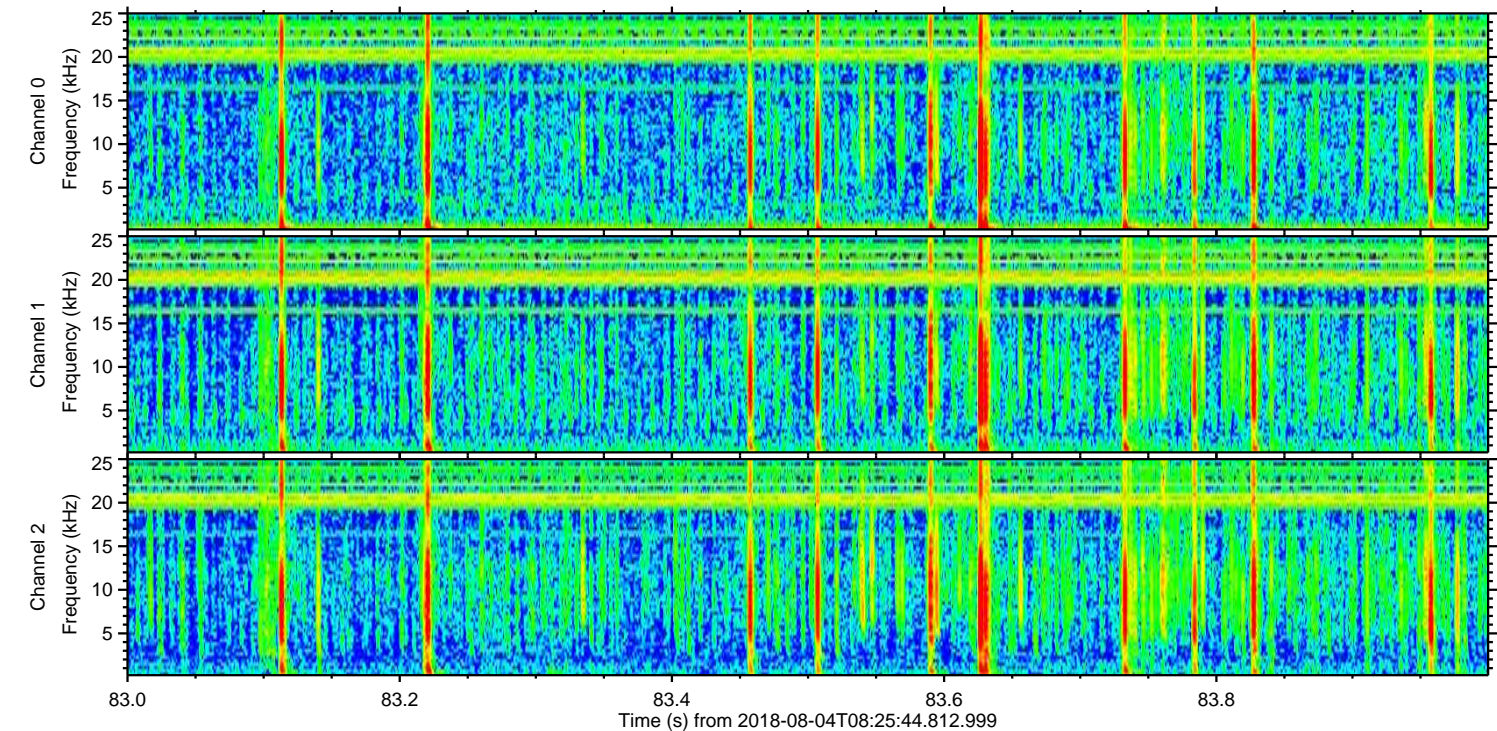
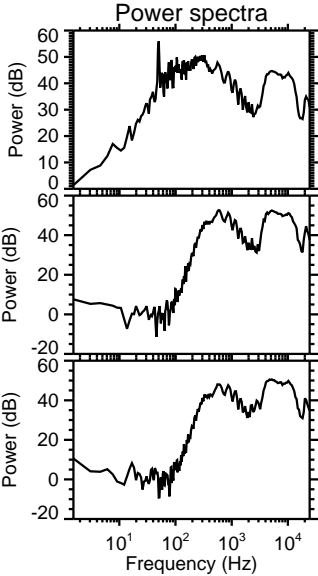
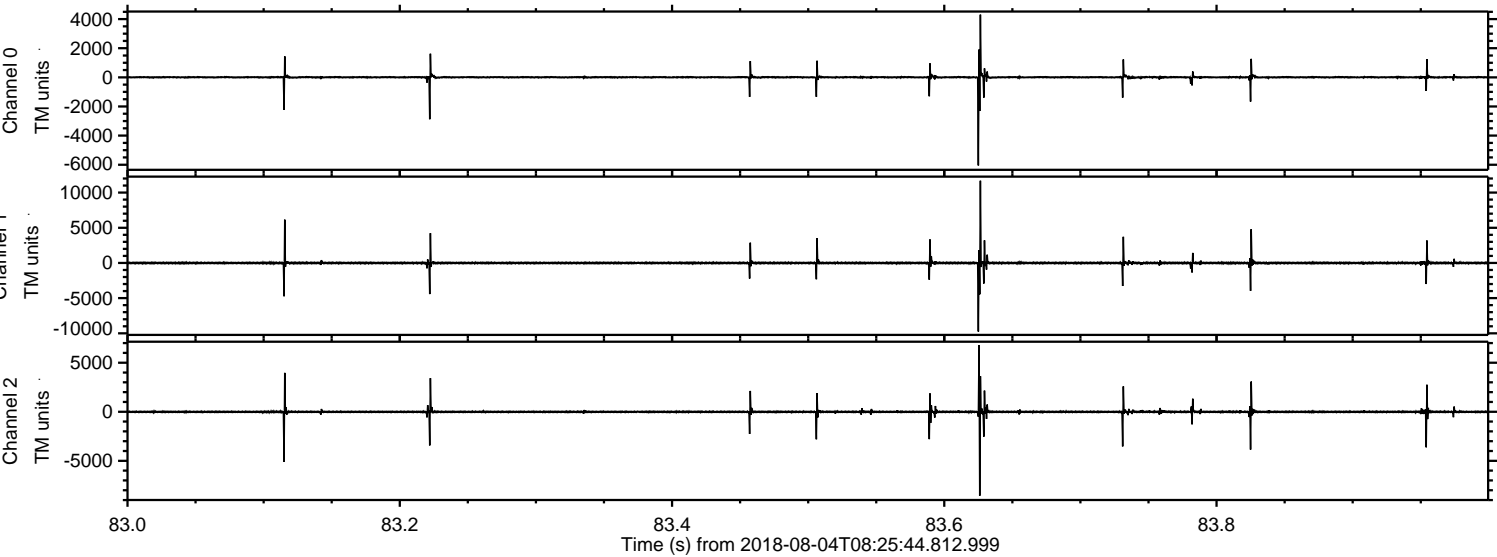

Processed Sat Aug 4 10:34:18 2018 by ELM ver.2012-10-06 from 001__elm20180804_082543__dat00.bin

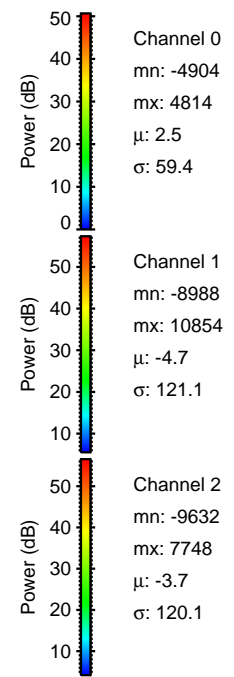
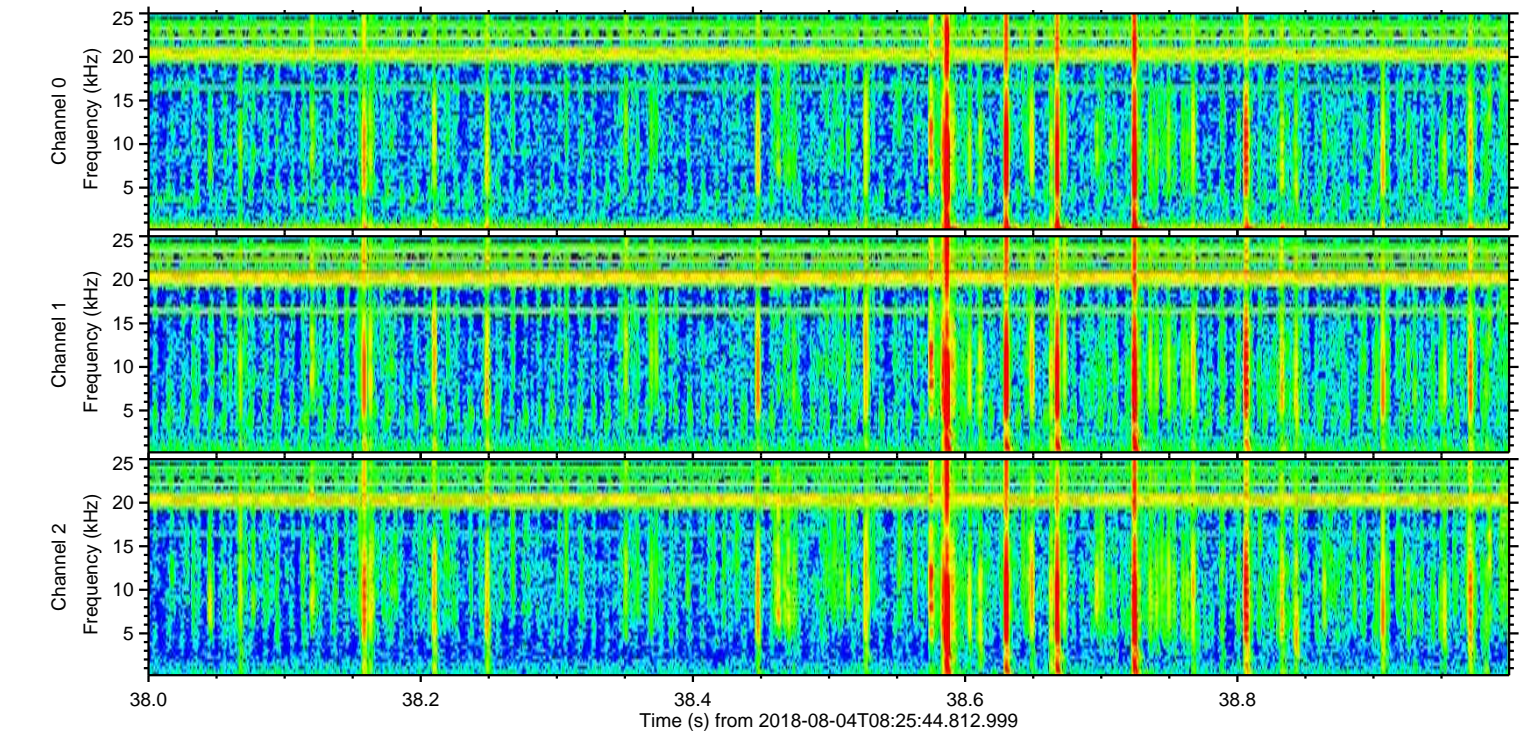
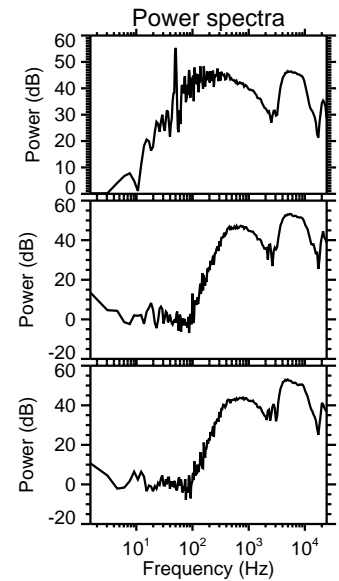
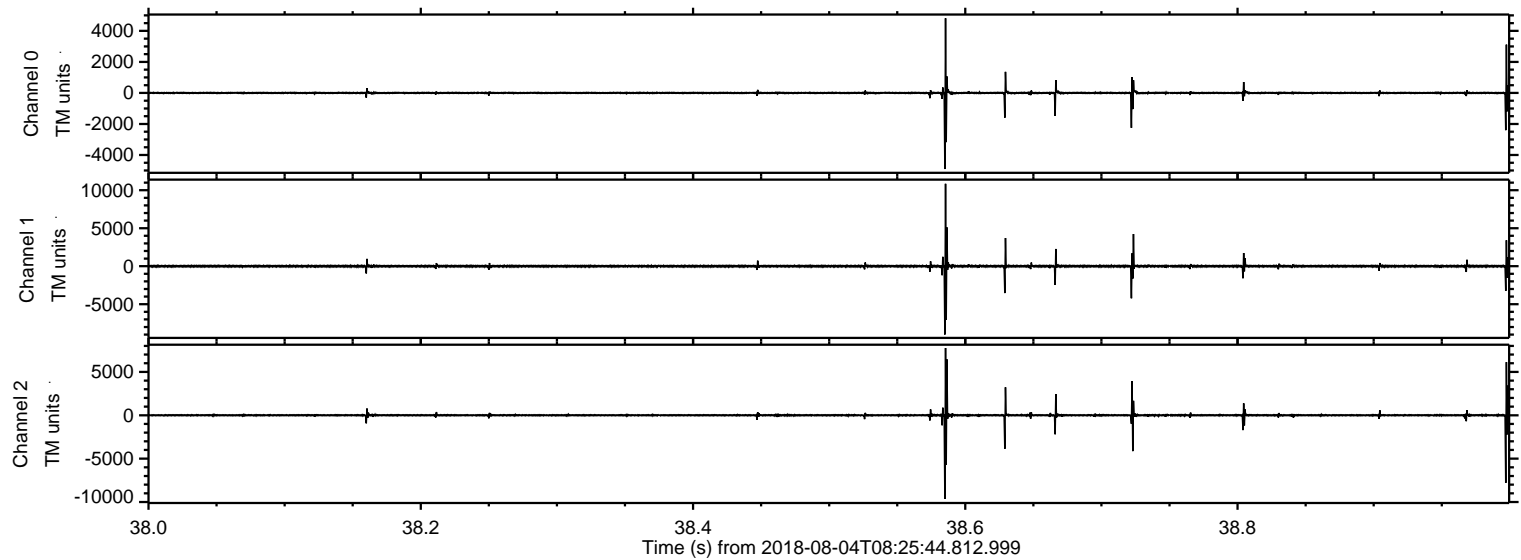

Processed Sat Aug 4 10:34:18 2018 by ELM ver.2012-10-06 from 001__elm20180804_082543__dat00.bin

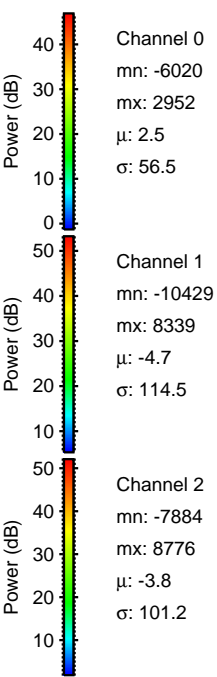
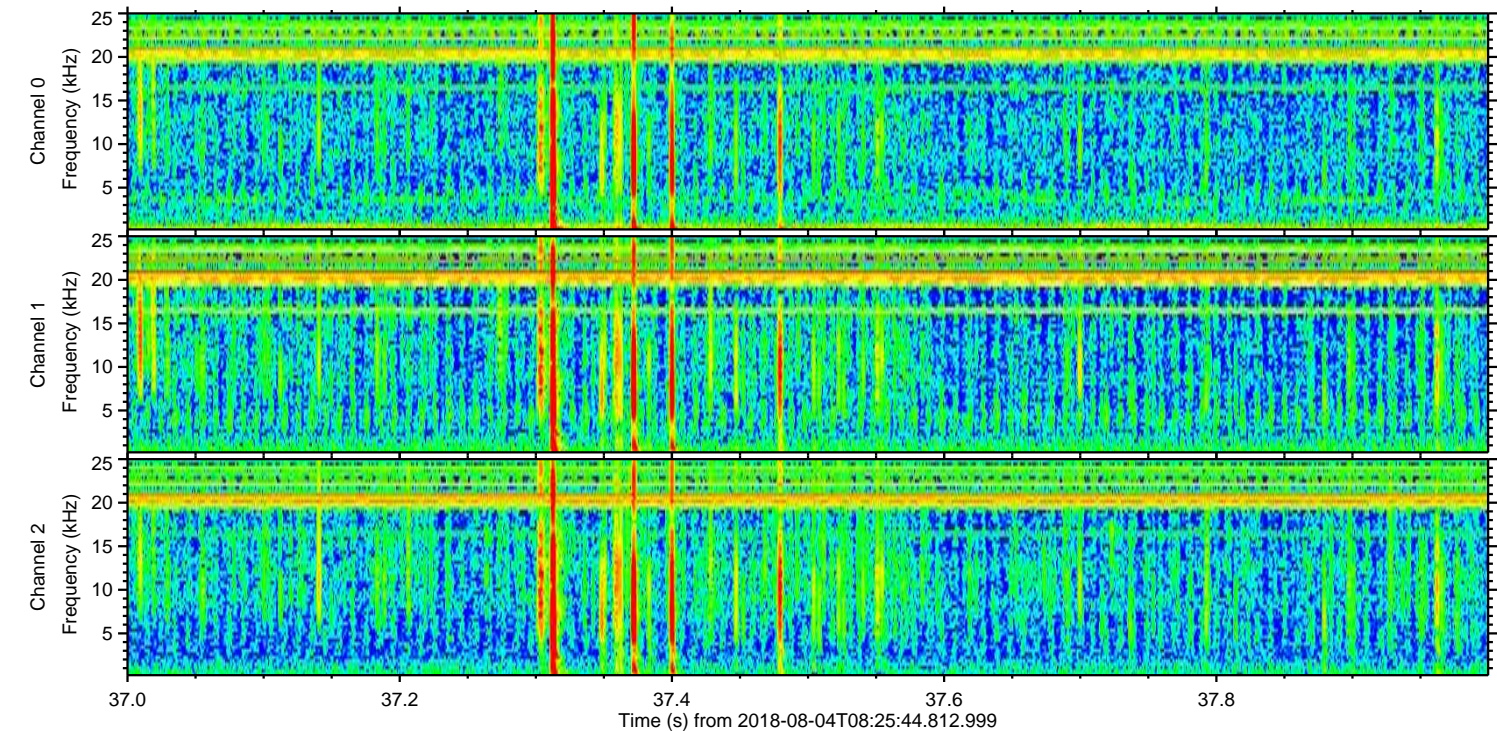
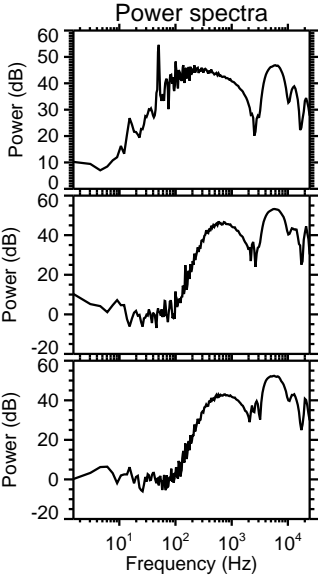
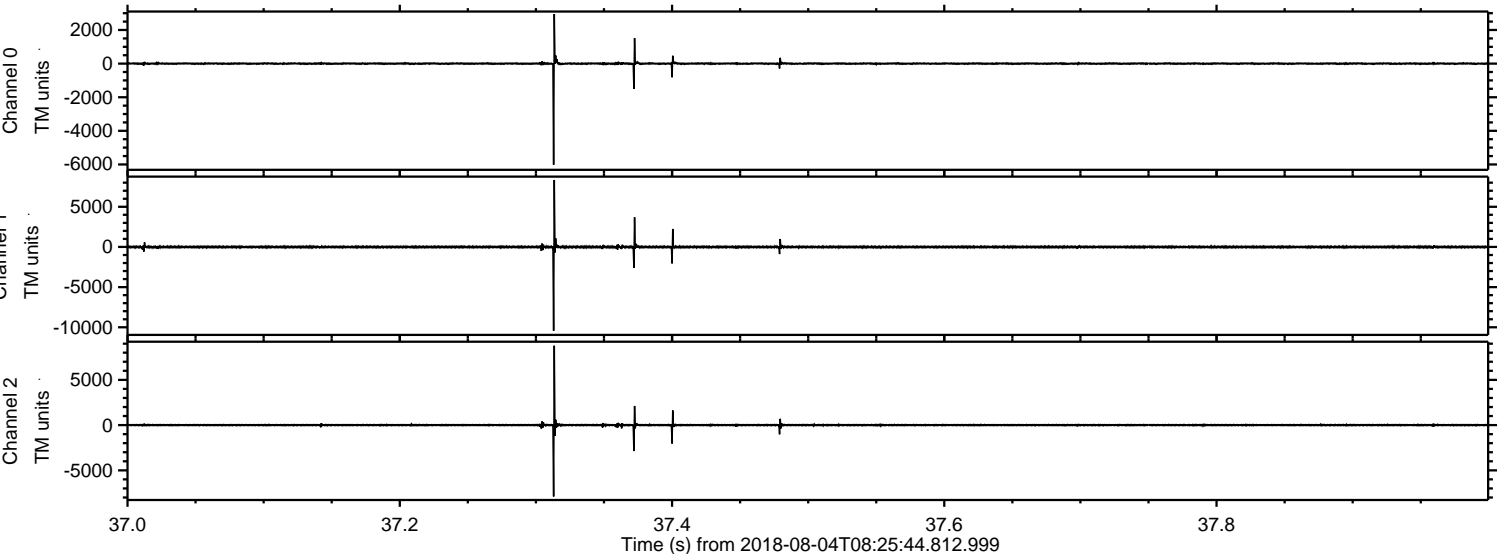

ELMAVAN 3D WAVEFORMS (Measured data sampled at 50 kHz) 50999 packets of 144 samples from 2018-08-04T08:25:44.812.999. Part 132/147

Processed Sat Aug 4 10:34:19 2018 by ELM ver.2012-10-06 from 001__elm20180804_082543__dat00.bin

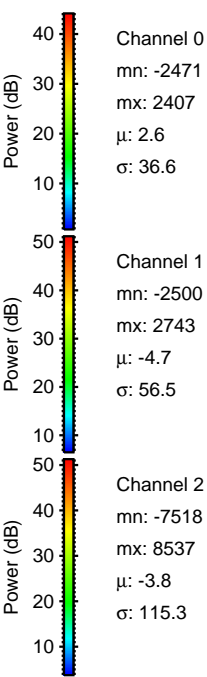
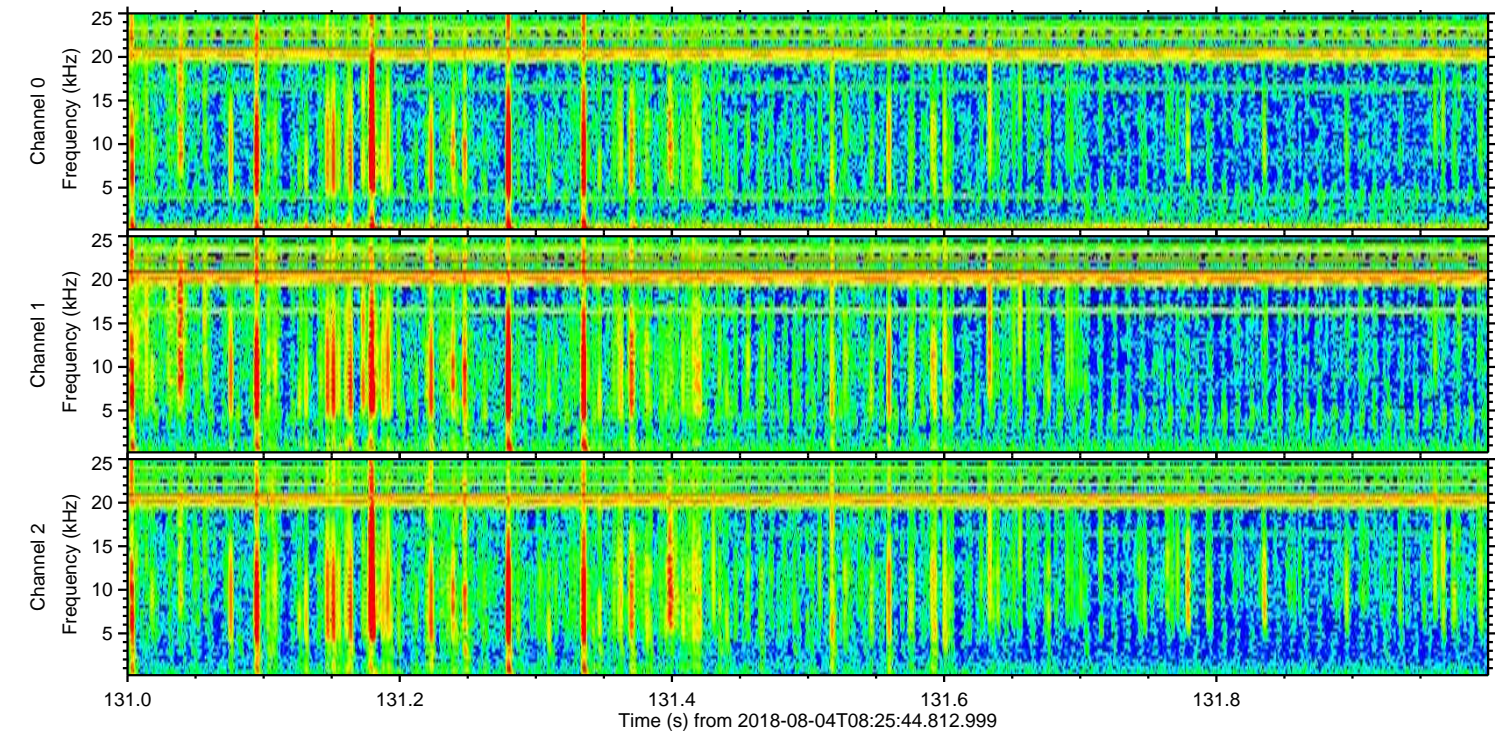
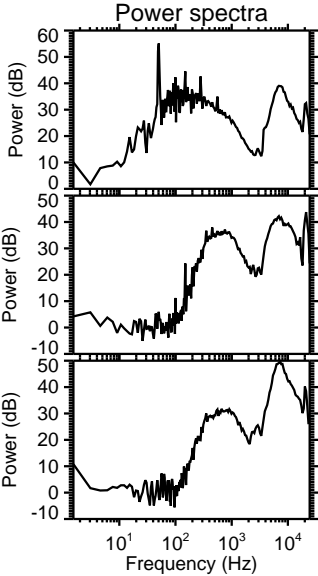
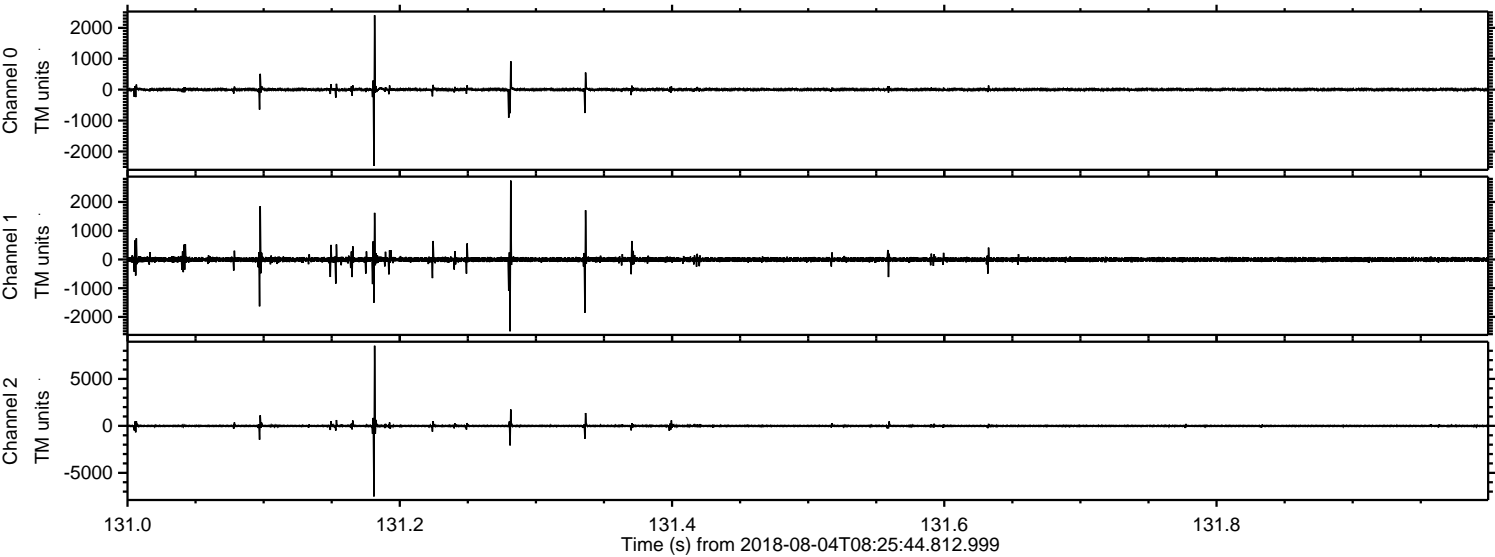

ELMAVAN 3D WAVEFORMS (Measured data sampled at 50 kHz) 50999 packets of 144 samples from 2018-08-04T08:25:44.812.999. Part 139/147

Processed Sat Aug 4 10:34:20 2018 by ELM ver.2012-10-06 from 001__elm20180804_082543__dat00.bin

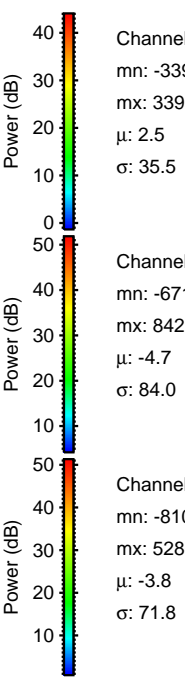
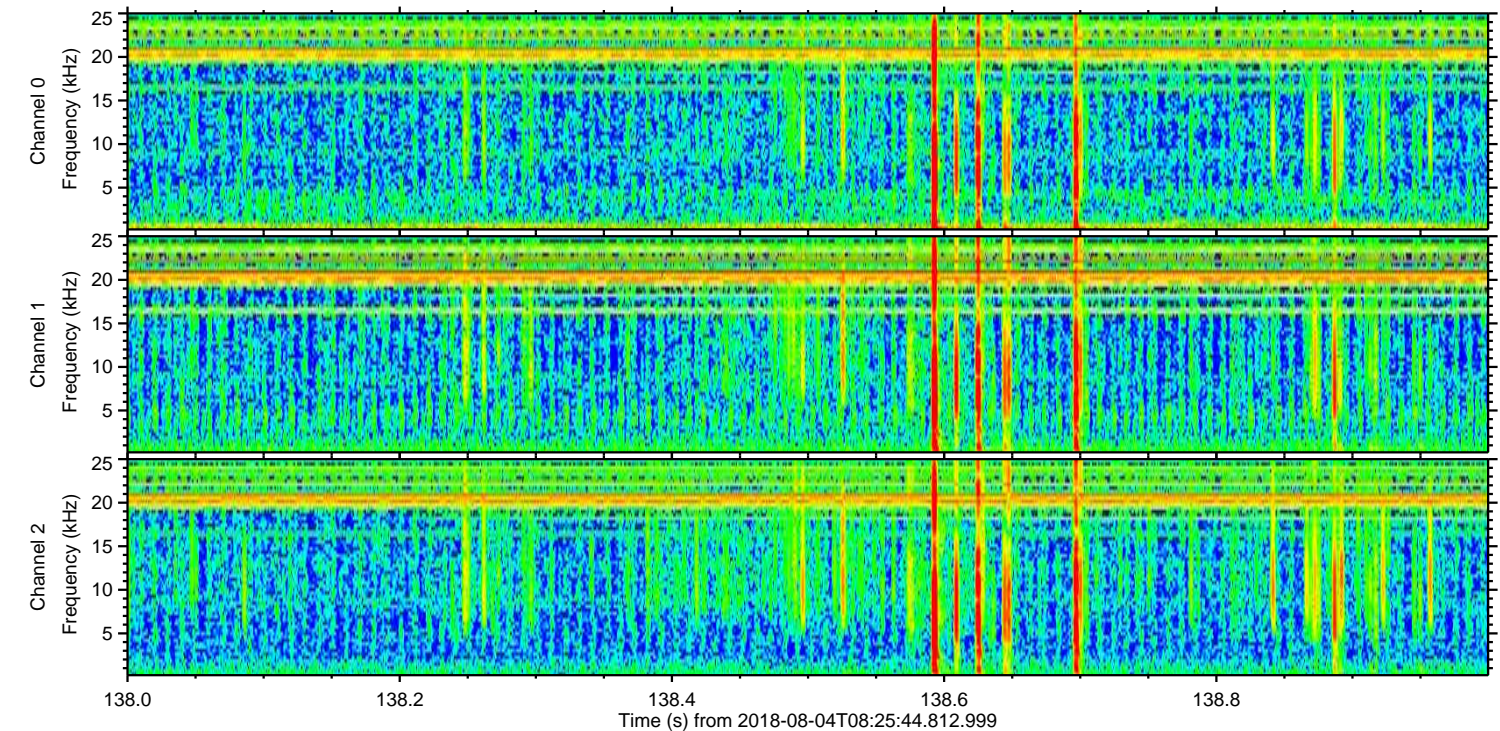
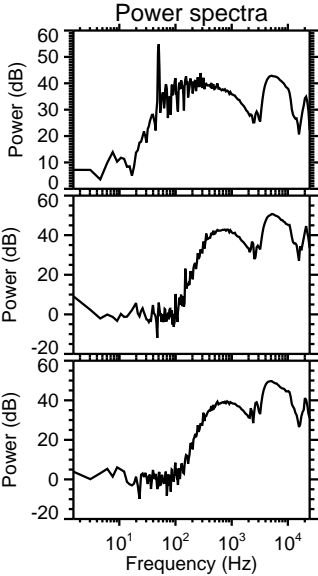
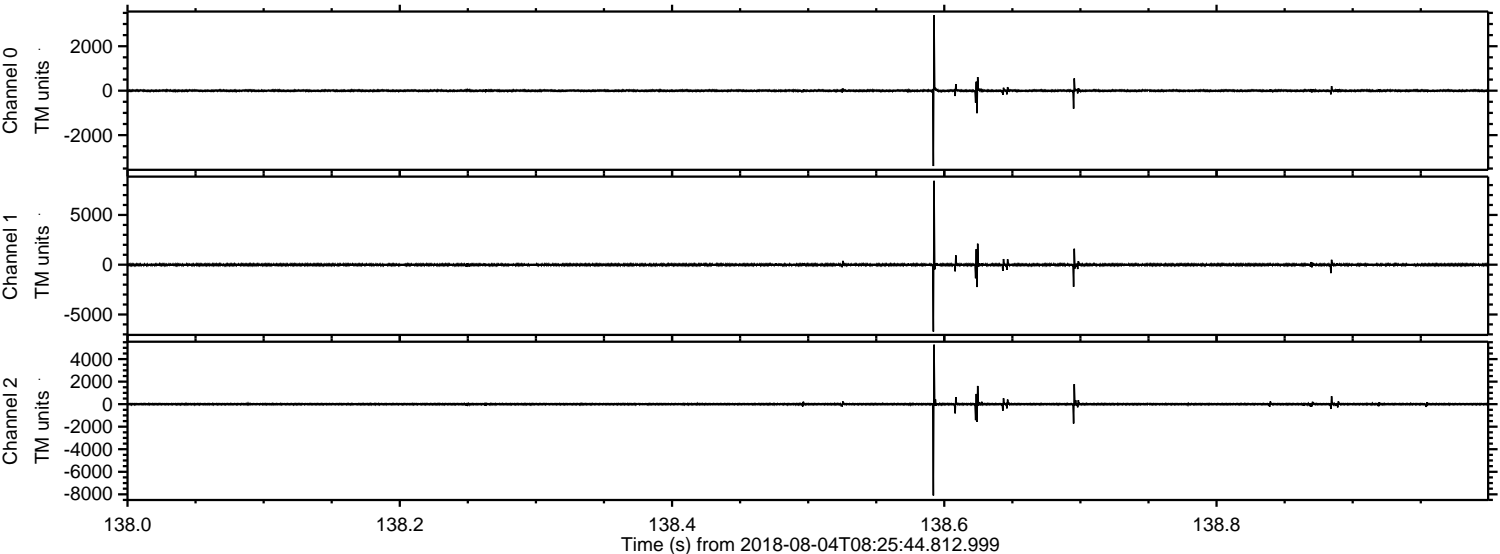

Channel 0
mn: -3390
mx: 3393
 μ : 2.5
 σ : 35.5

Channel 1
mn: -6718
mx: 8429
 μ : -4.7
 σ : 84.0

Channel 2
mn: -8101
mx: 5280
 μ : -3.8
 σ : 71.8

Processed Sat Aug 4 10:34:21 2018 by ELM ver.2012-10-06 from 001__elm20180804_082543__dat00.bin

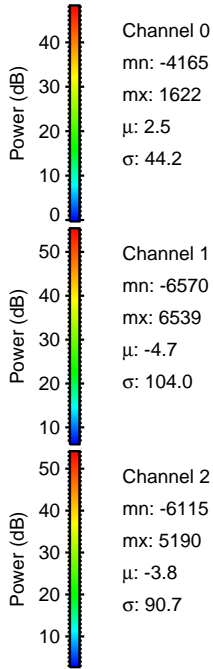
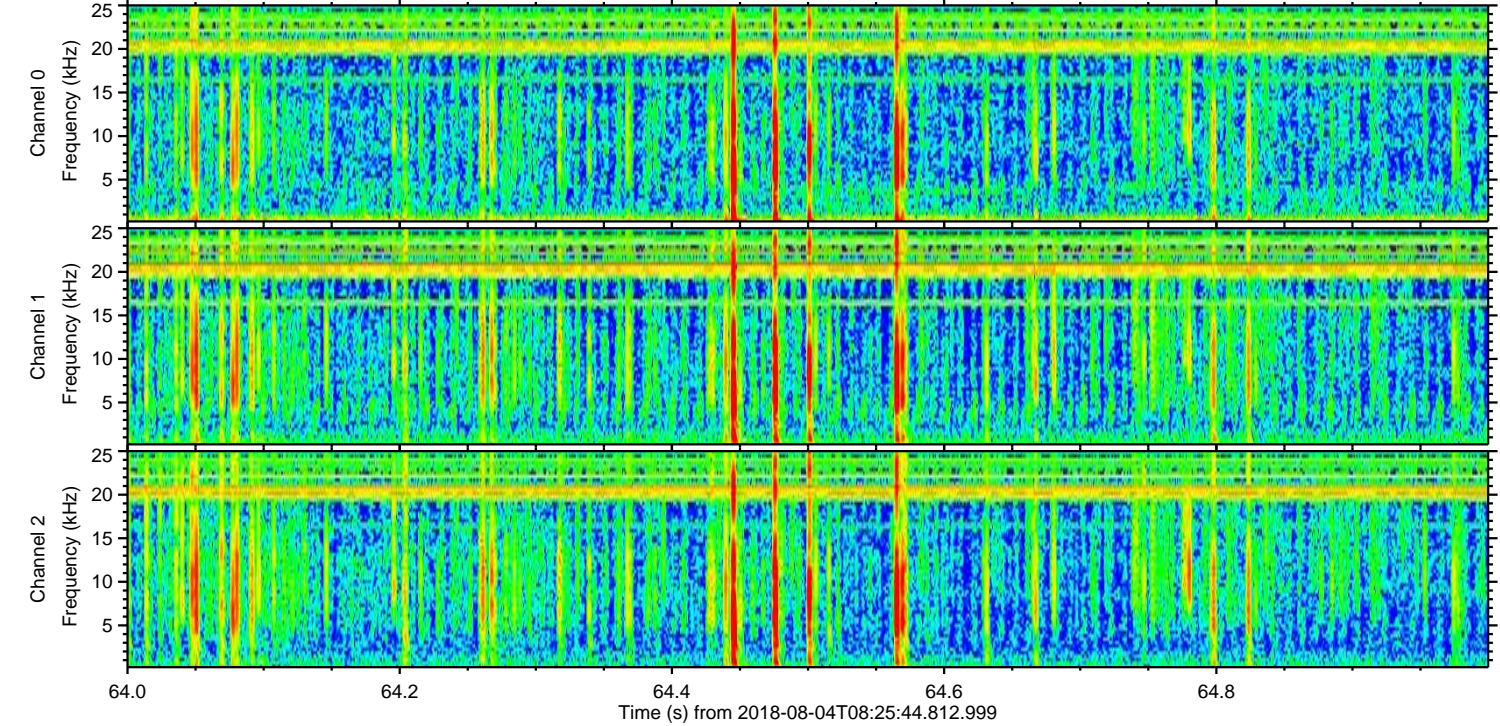
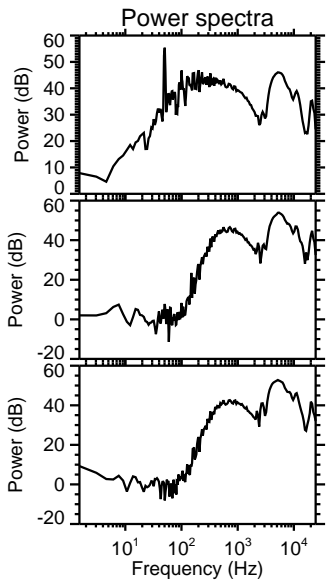
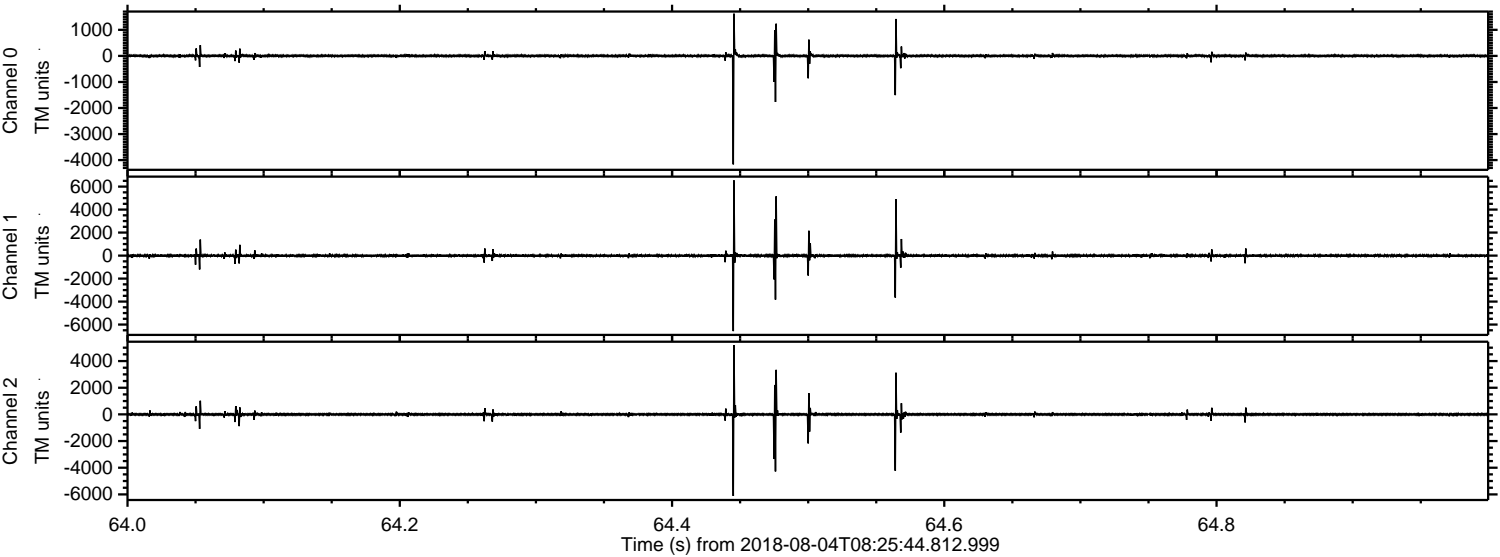

Processed Sat Aug 4 10:34:21 2018 by ELM ver.2012-10-06 from 001__elm20180804_082543__dat00.bin

