

ELMAVAN 3D WAVEFORMS (Measured data sampled at 50 kHz) 51000 packets of 144 samples from 2018-08-03T18:20:10.079.000.

Processed Fri Aug 3 20:27:59 2018 by ELM ver.2012-10-06 from 001__elm20180803_182009__dat00.bin

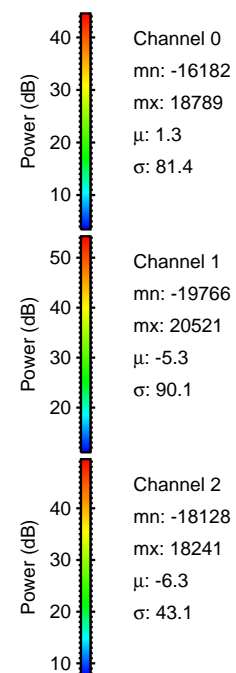

Processed Fri Aug 3 20:28:04 2018 by ELM ver.2012-10-06 from 001__elm20180803_182009__dat00.bin

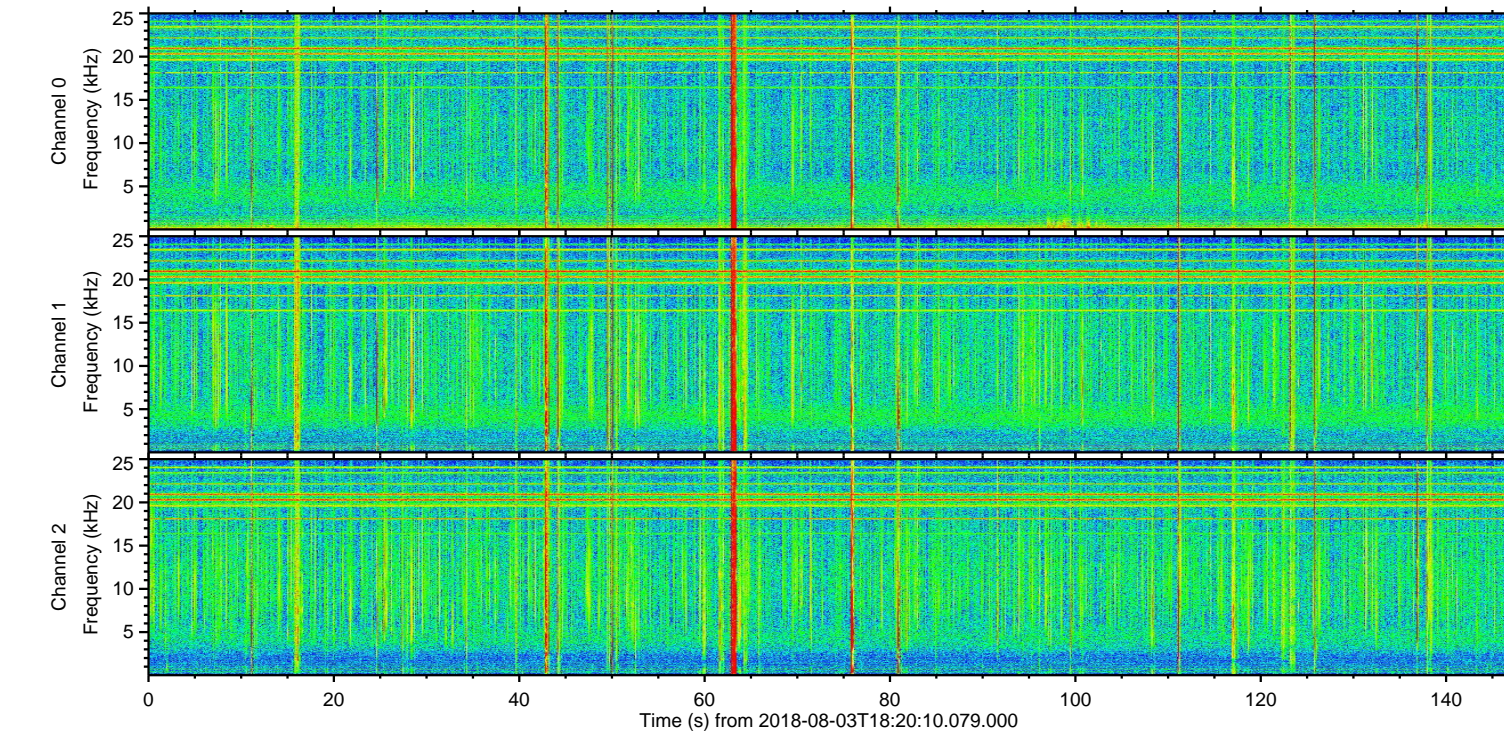
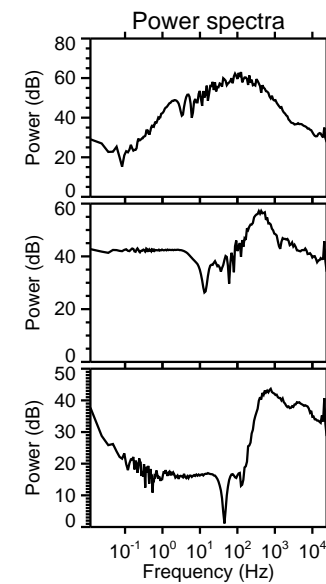
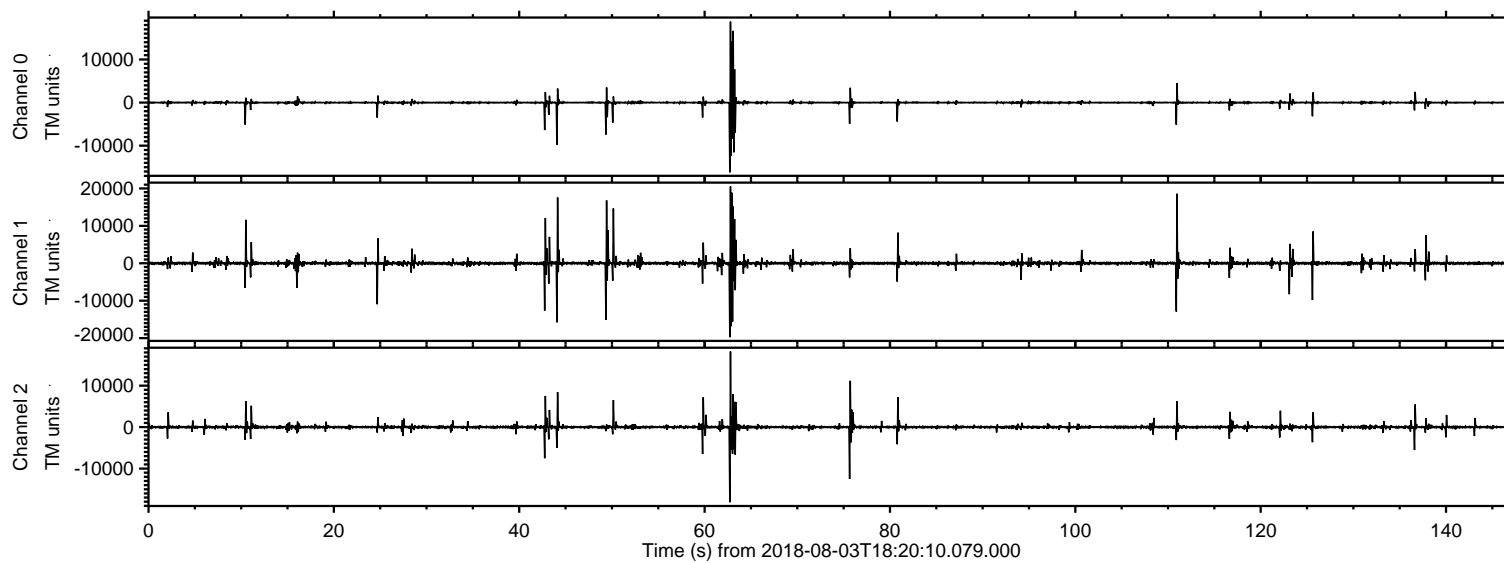
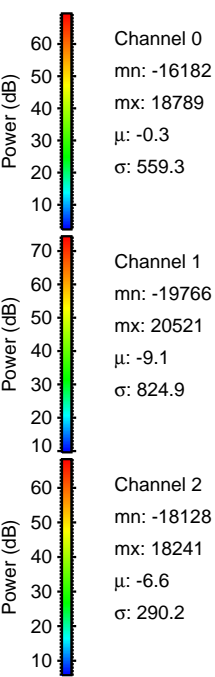
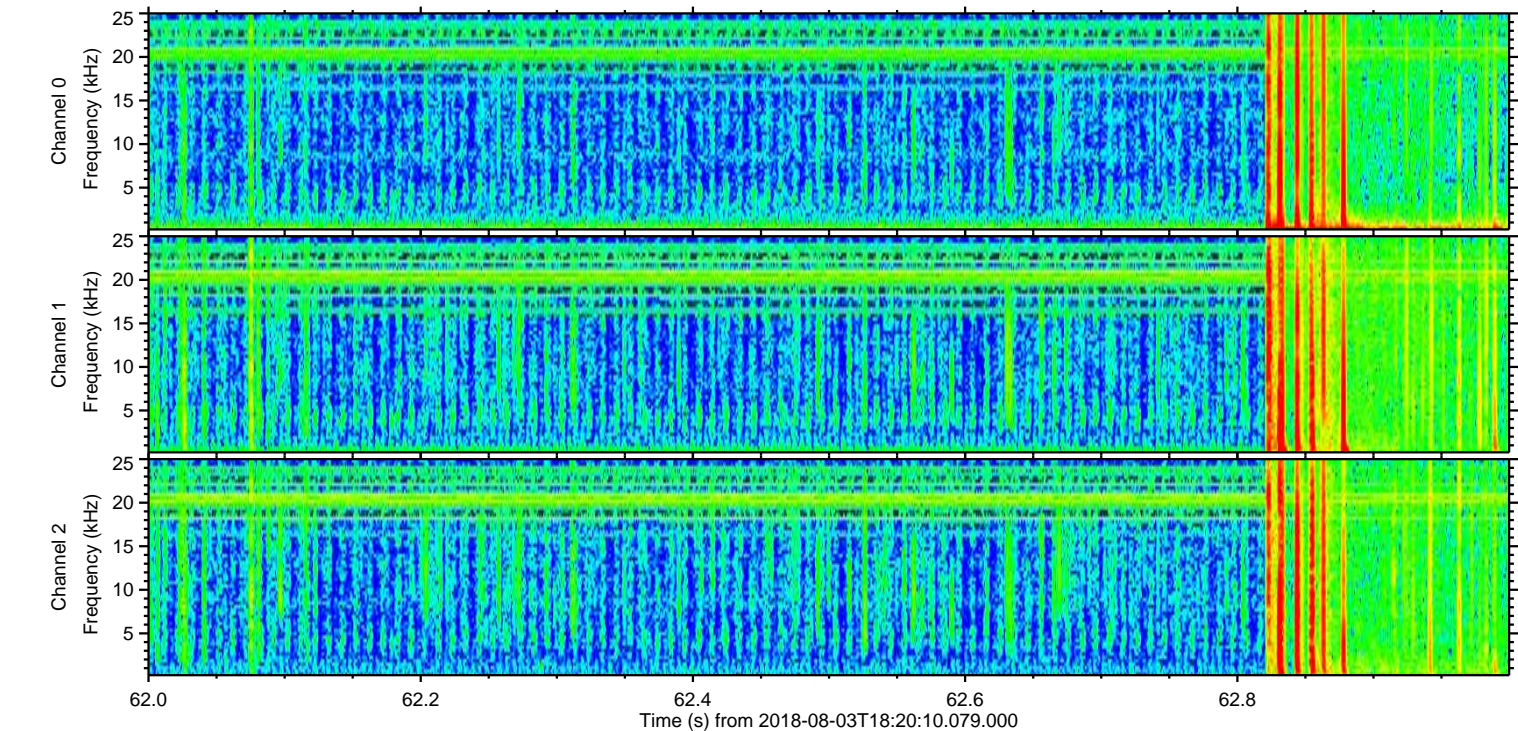
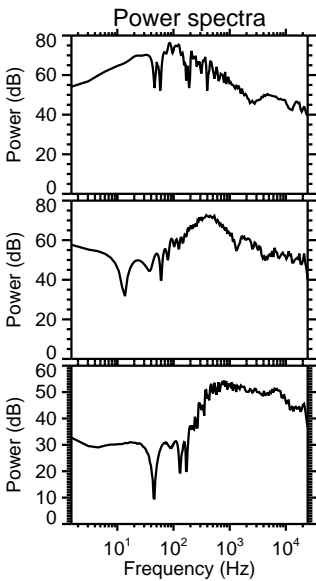
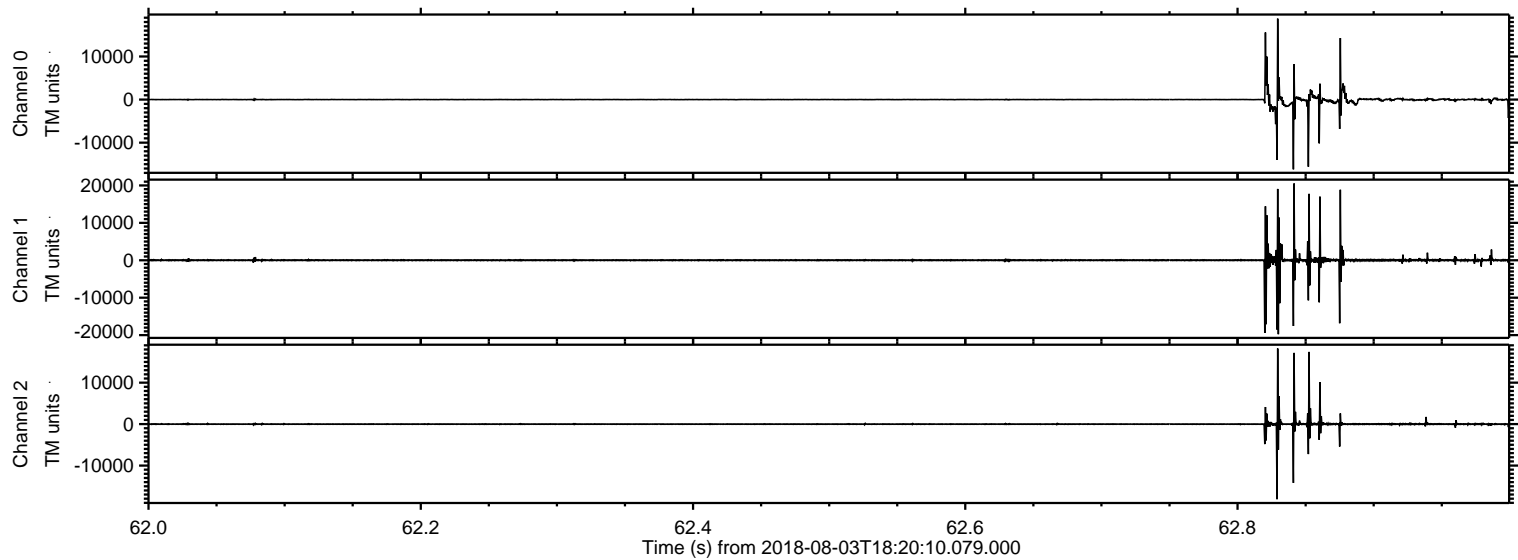

ELMAVAN 3D WAVEFORMS (Measured data sampled at 50 kHz) 51000 packets of 144 samples from 2018-08-03T18:20:10.079.000. Part 112/147

Processed Fri Aug 3 20:28:05 2018 by ELM ver.2012-10-06 from 001__elm20180803_182009__dat00.bin

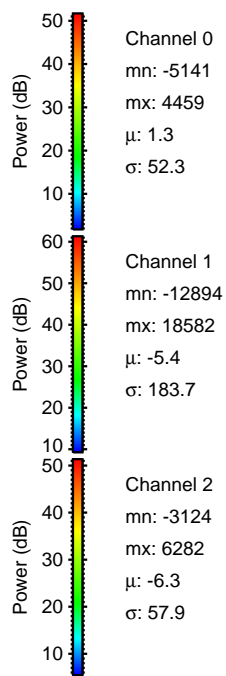
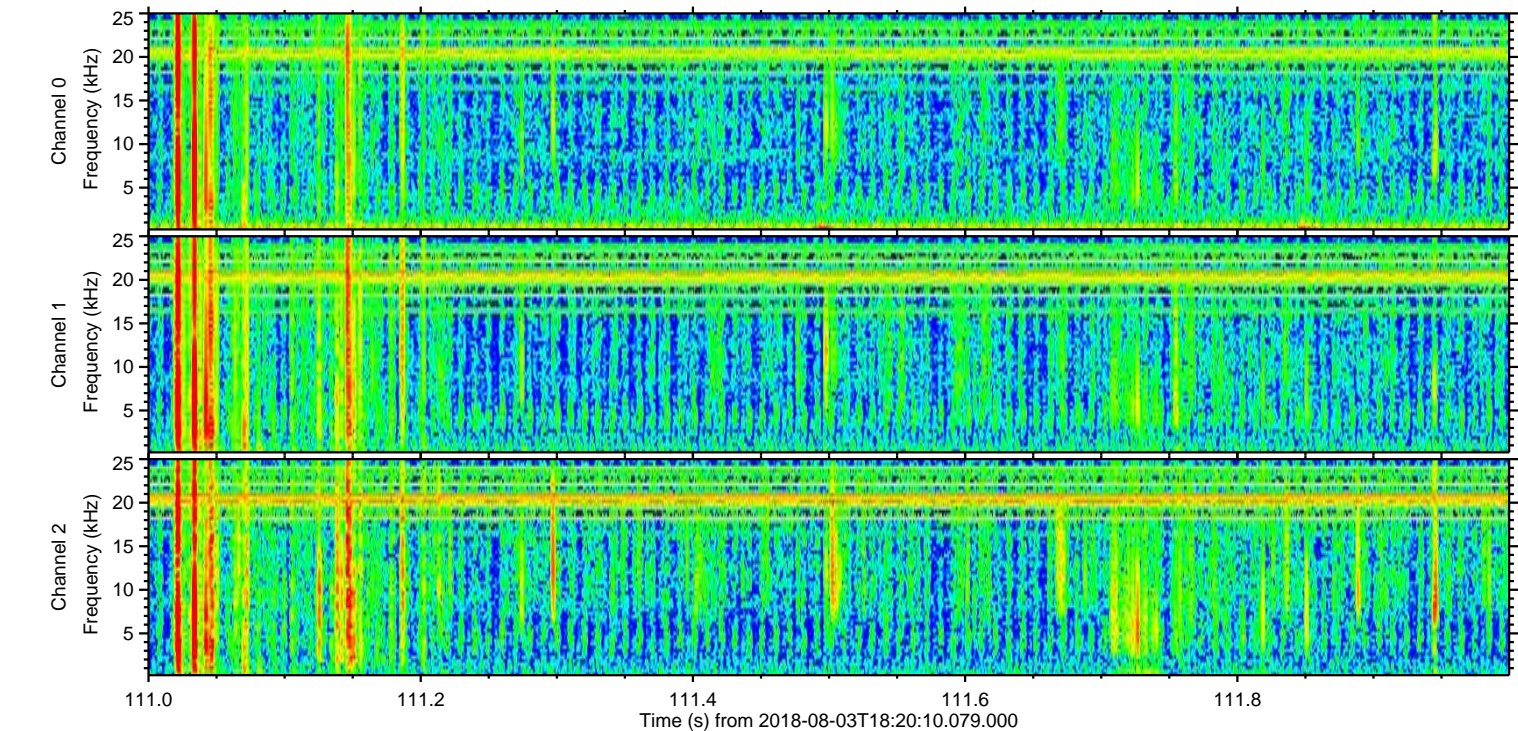
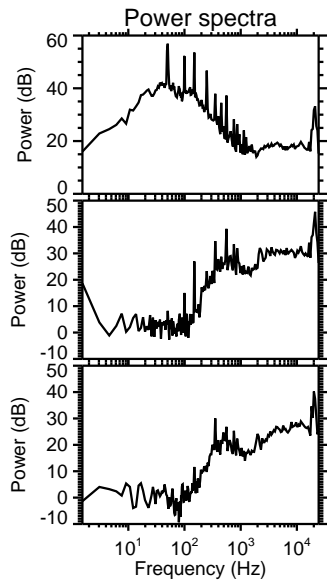
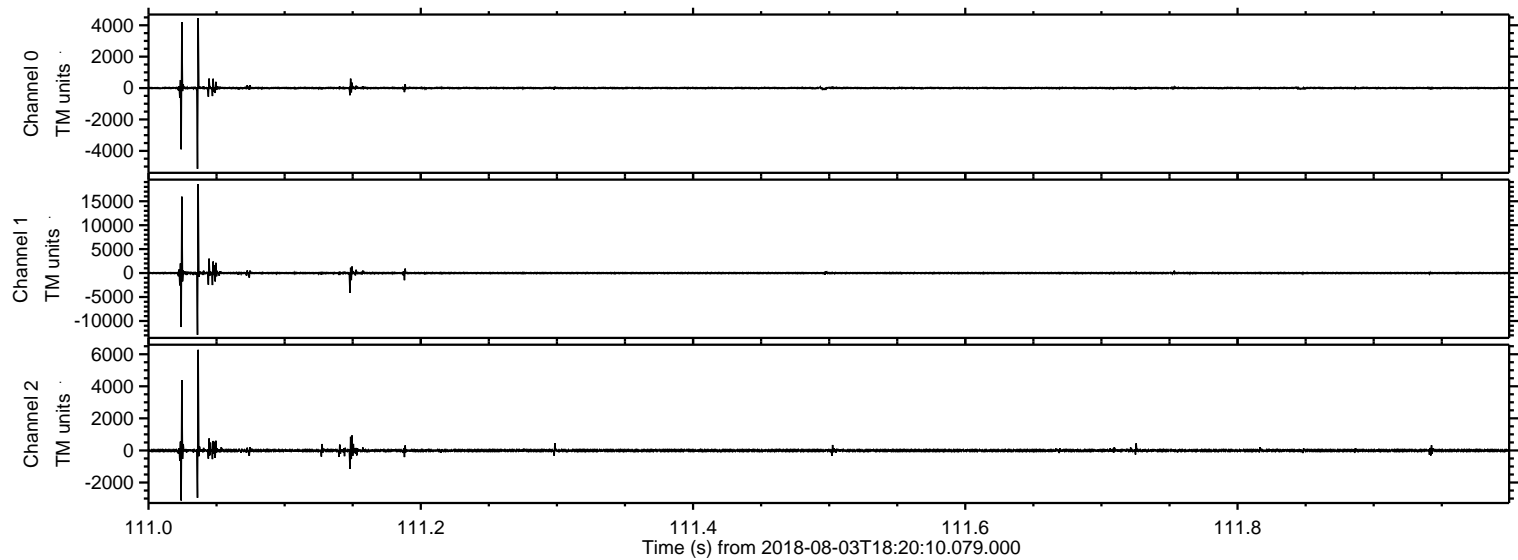

Processed Fri Aug 3 20:28:06 2018 by ELM ver.2012-10-06 from 001__elm20180803_182009__dat00.bin

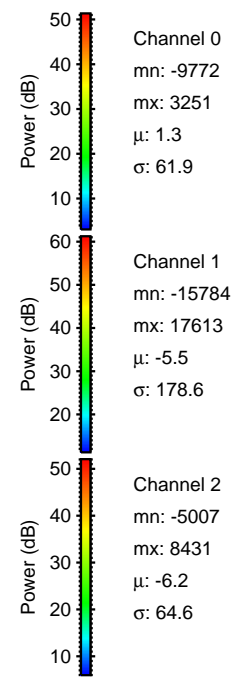
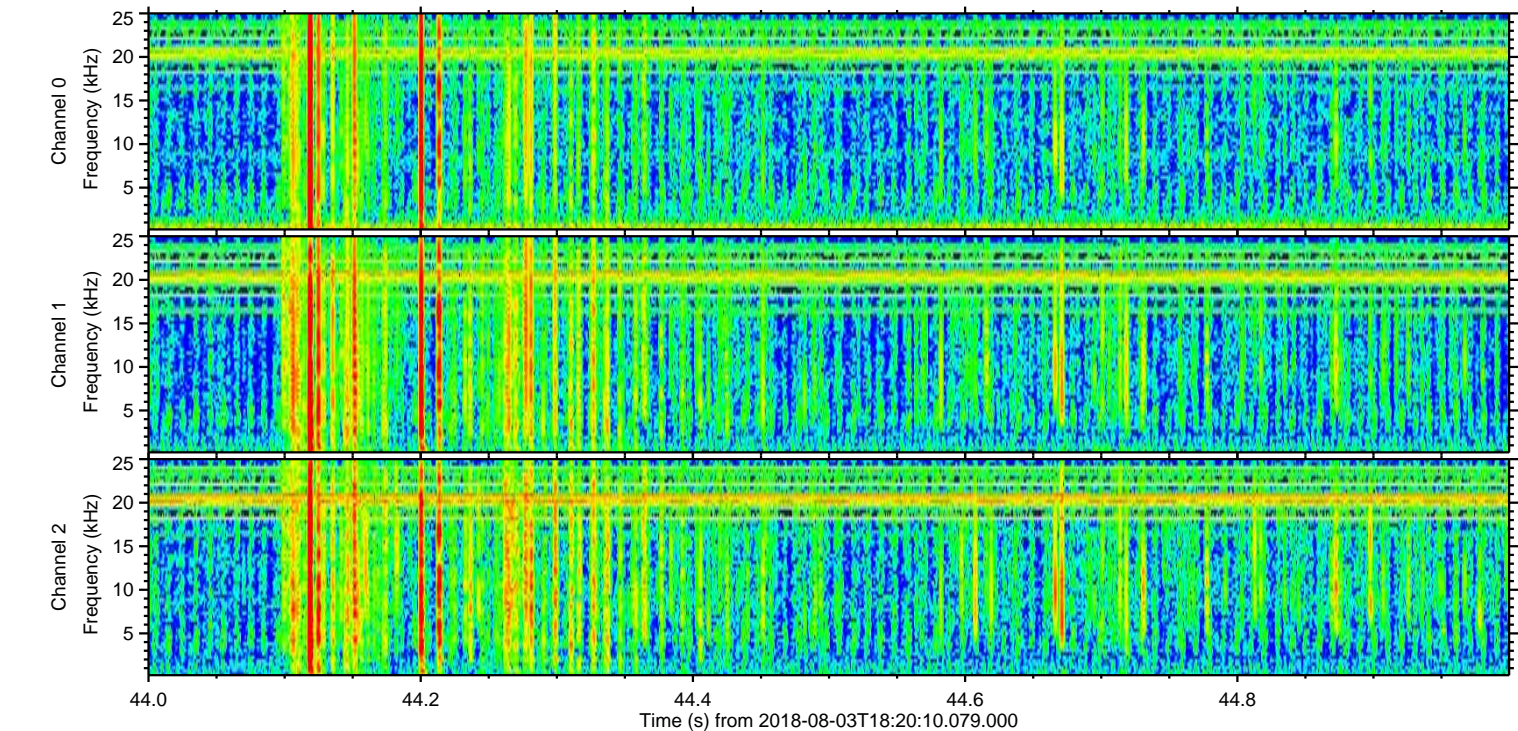
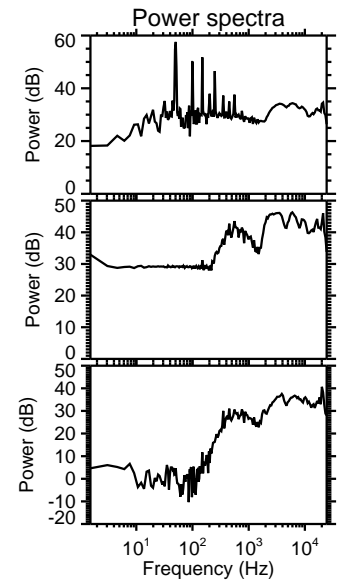
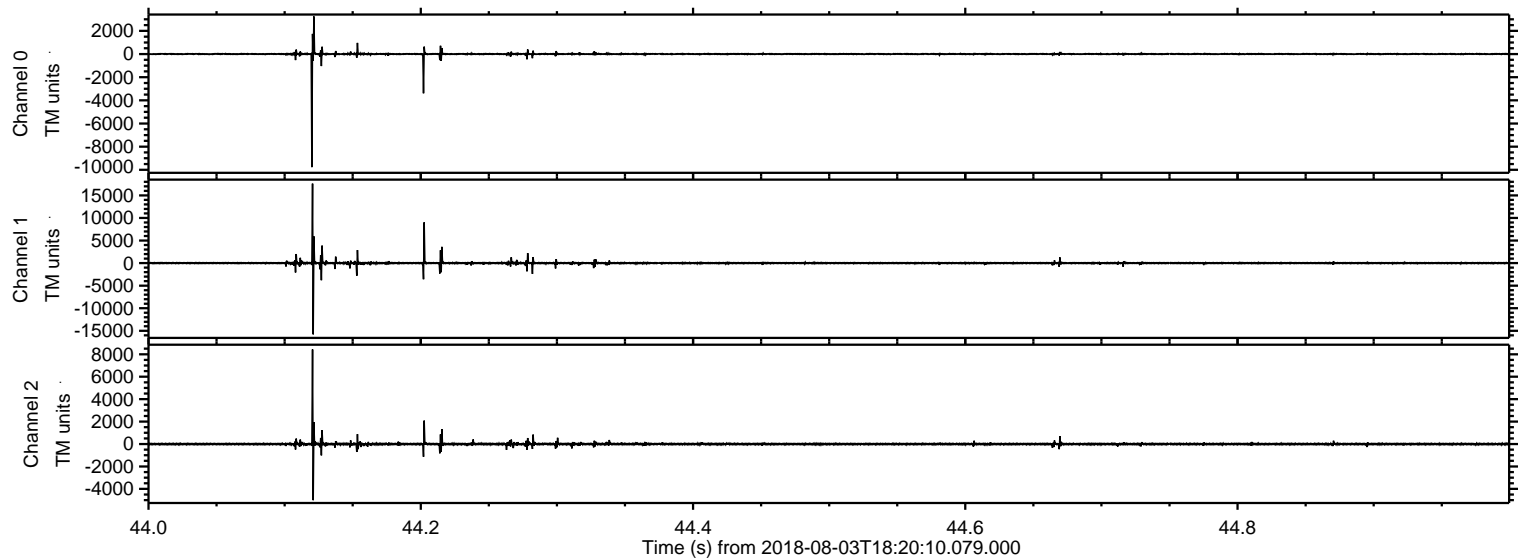

ELMAVAN 3D WAVEFORMS (Measured data sampled at 50 kHz) 51000 packets of 144 samples from 2018-08-03T18:20:10.079.000. Part 50/147

Processed Fri Aug 3 20:28:06 2018 by ELM ver.2012-10-06 from 001__elm20180803_182009__dat00.bin

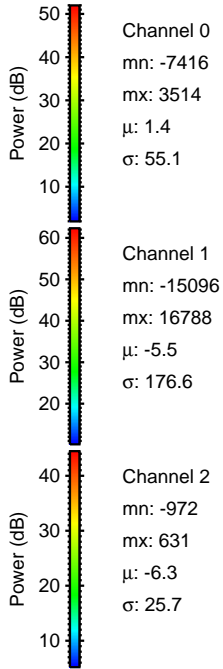
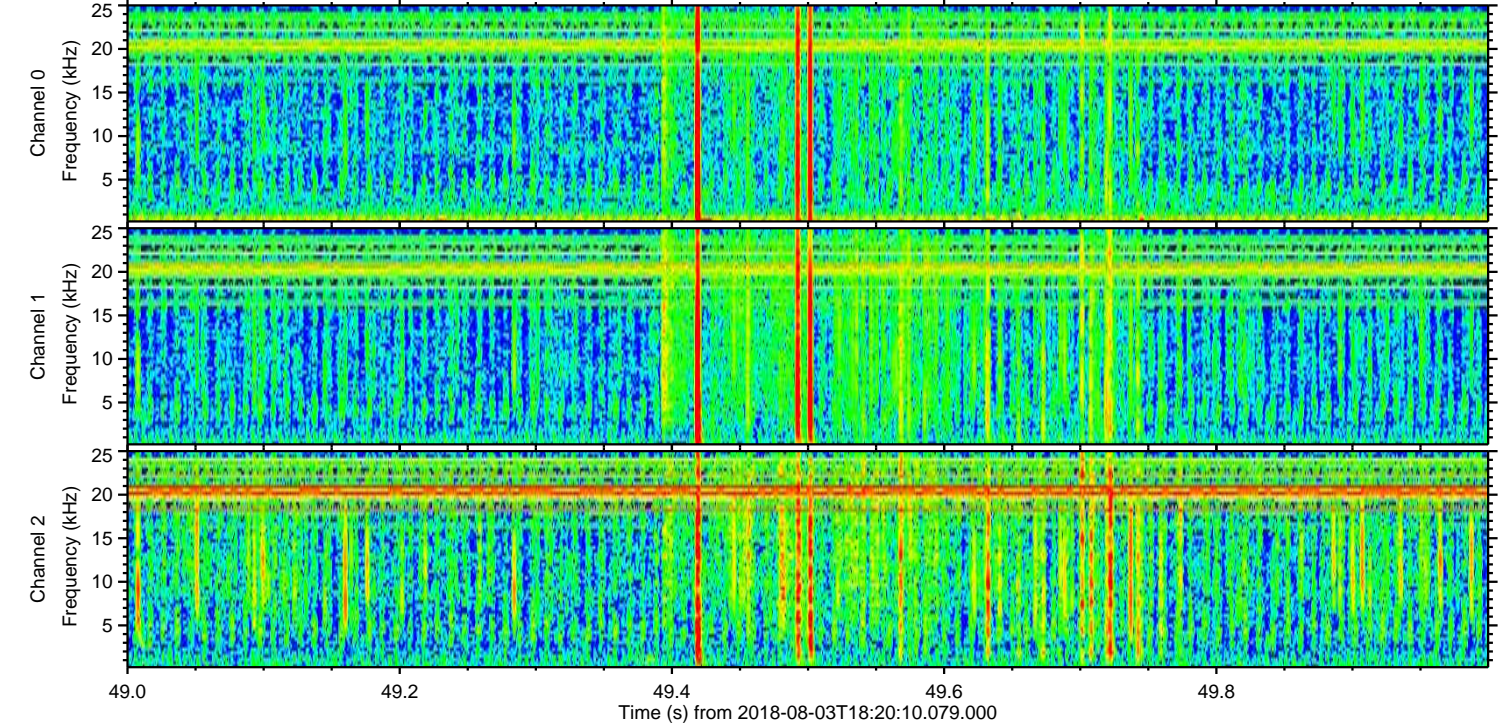
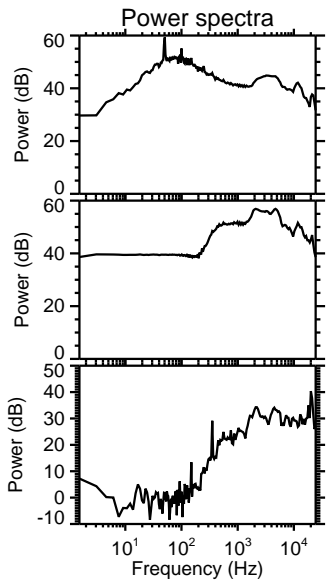
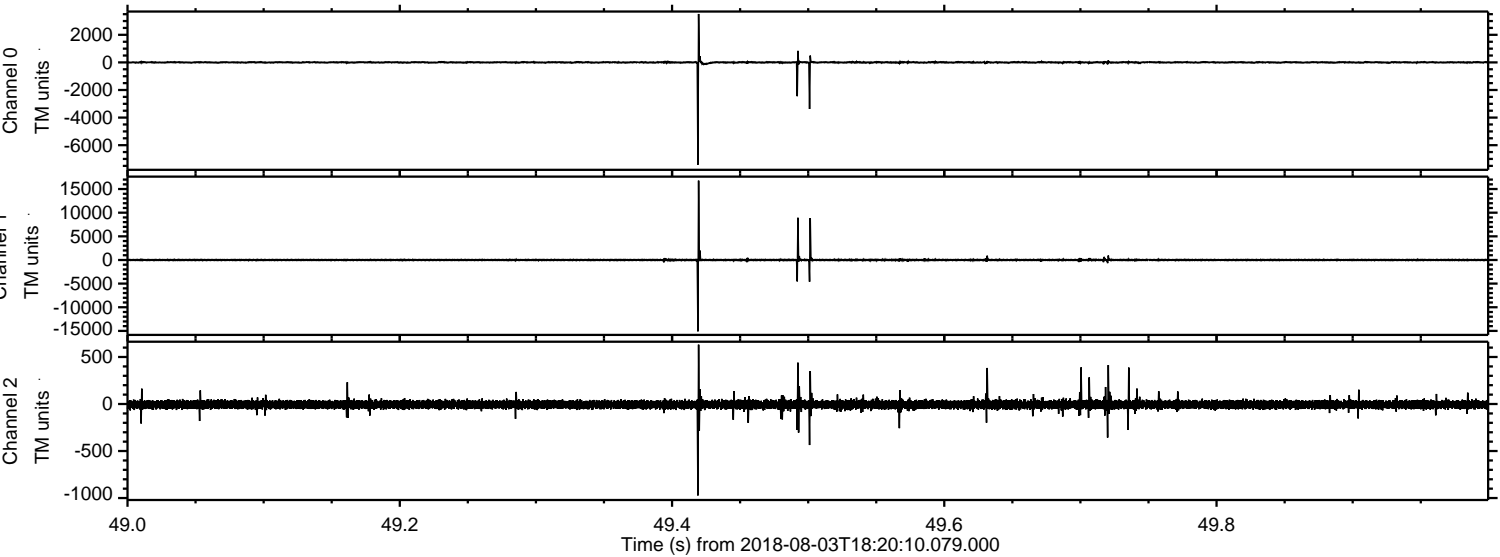

Processed Fri Aug 3 20:28:07 2018 by ELM ver.2012-10-06 from 001__elm20180803_182009__dat00.bin

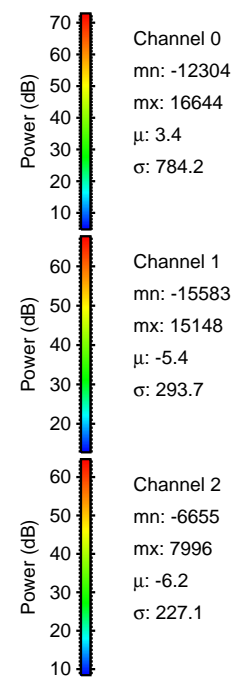
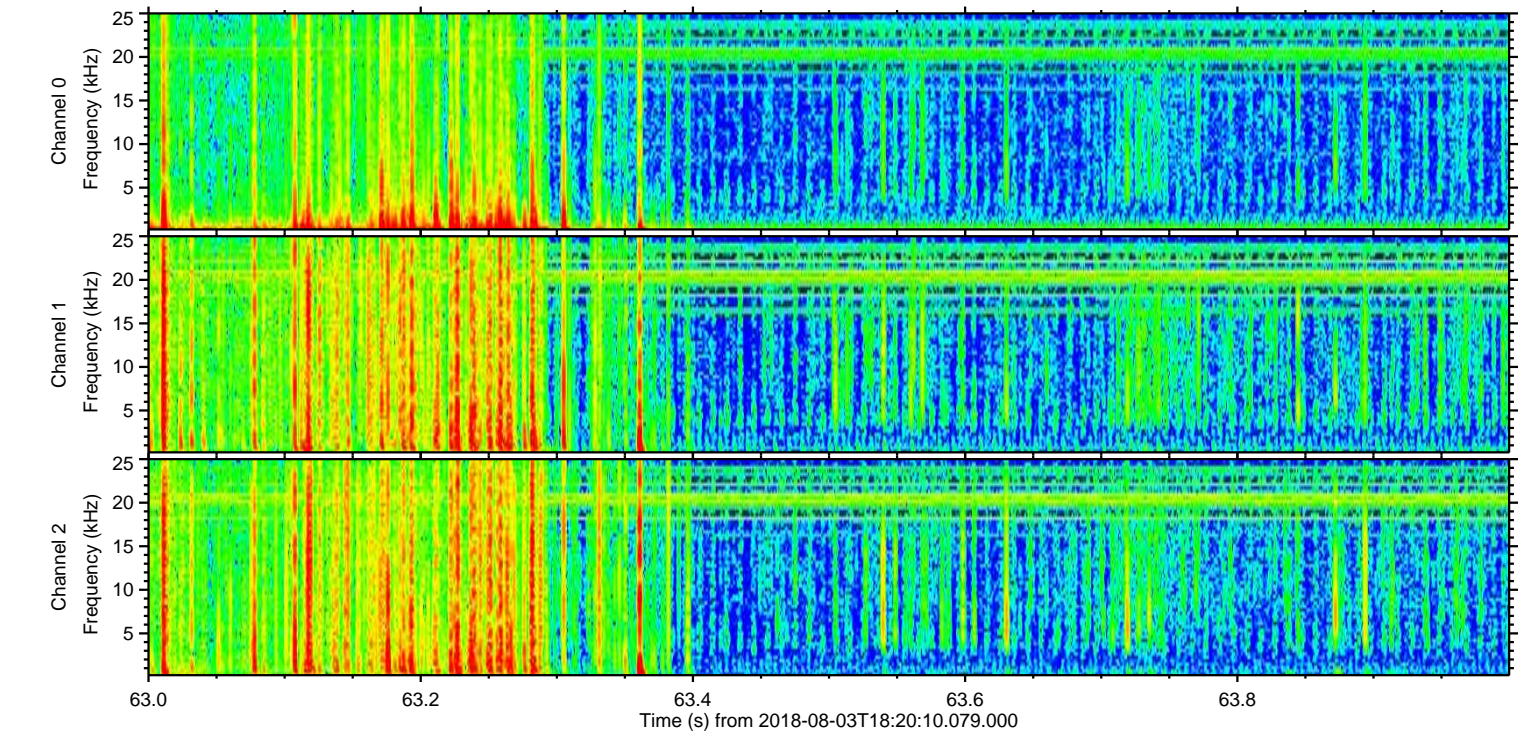
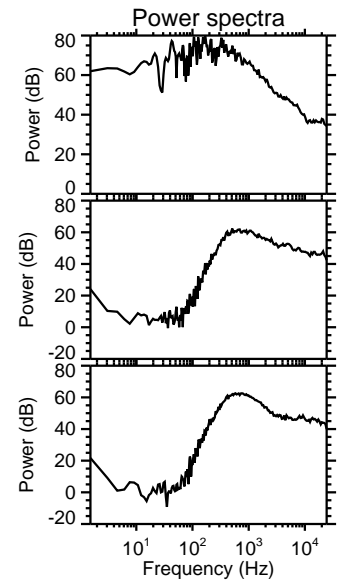
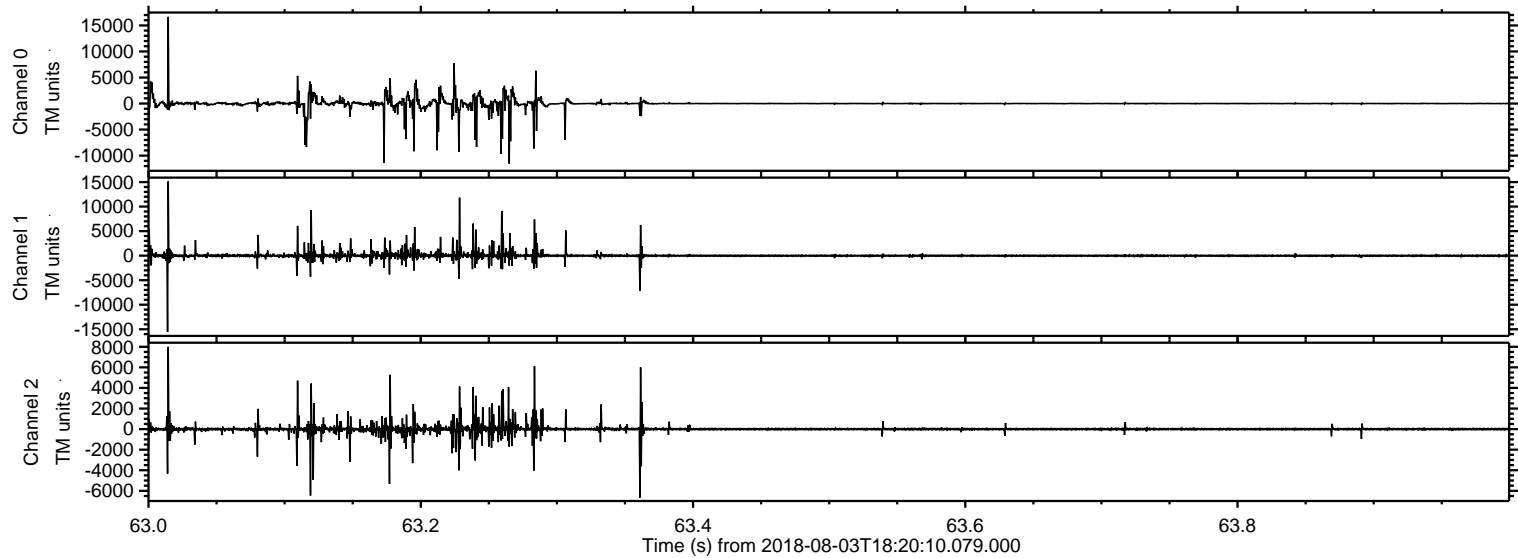

Processed Fri Aug 3 20:28:08 2018 by ELM ver.2012-10-06 from 001__elm20180803_182009__dat00.bin

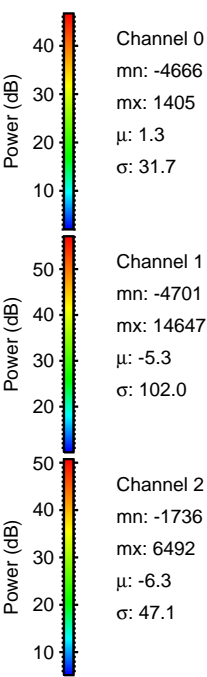
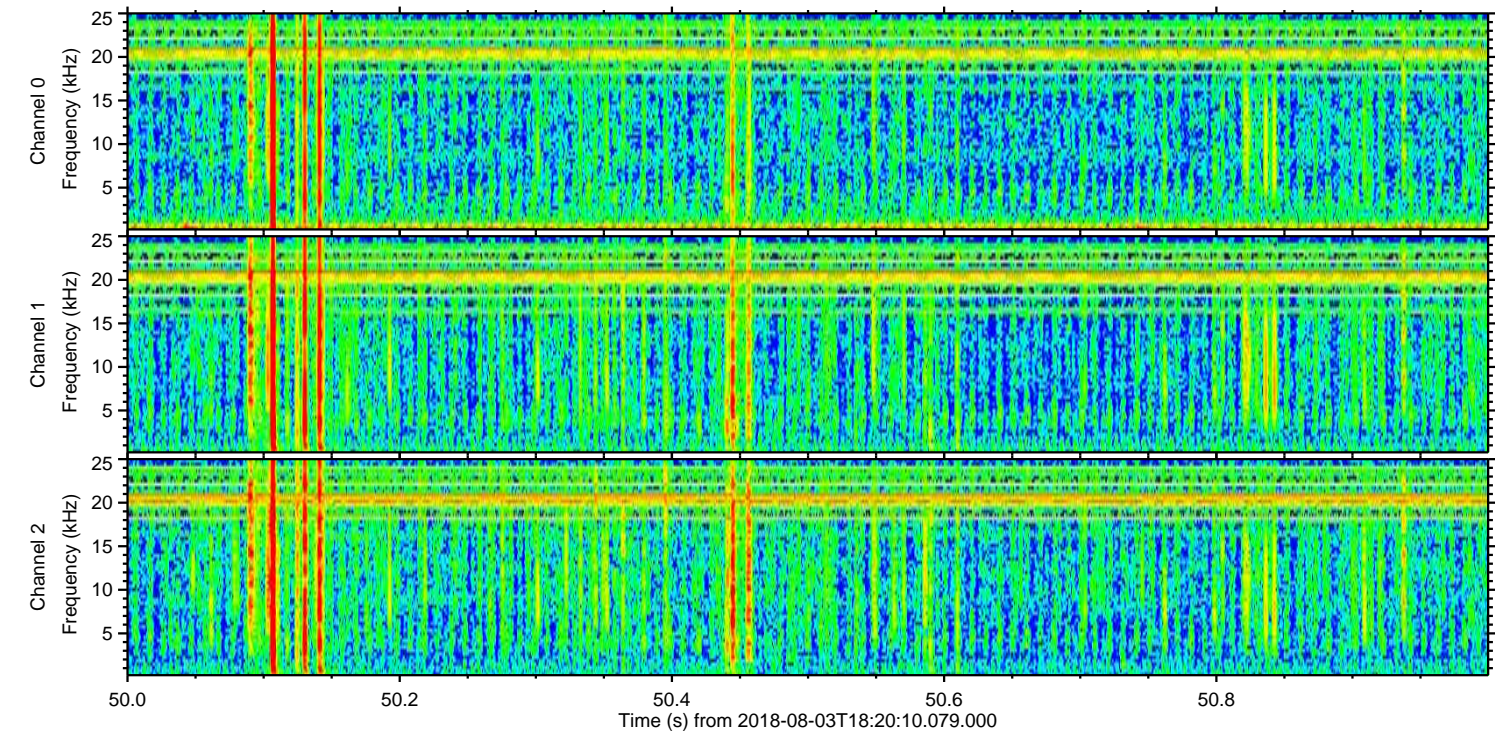
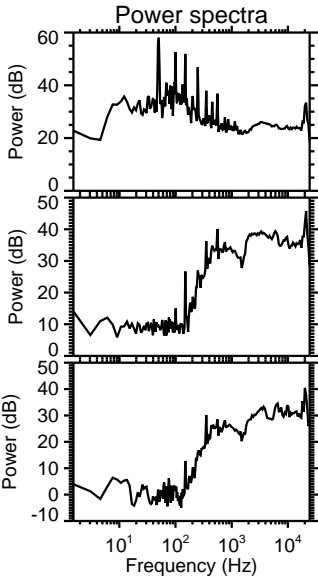
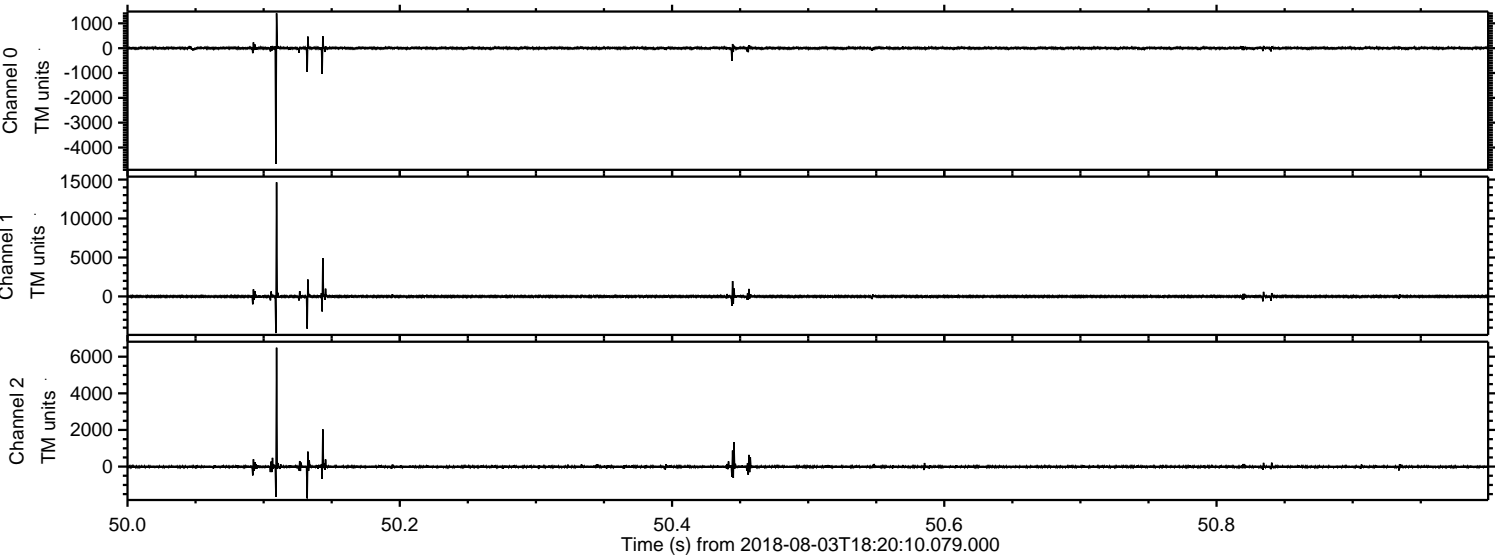

Channel 0
mn: -4666
mx: 1405
 μ : 1.3
 σ : 31.7

Channel 1
mn: -4701
mx: 14647
 μ : -5.3
 σ : 102.0

Channel 2
mn: -1736
mx: 6492
 μ : -6.3
 σ : 47.1

Processed Fri Aug 3 20:28:08 2018 by ELM ver.2012-10-06 from 001__elm20180803_182009__dat00.bin

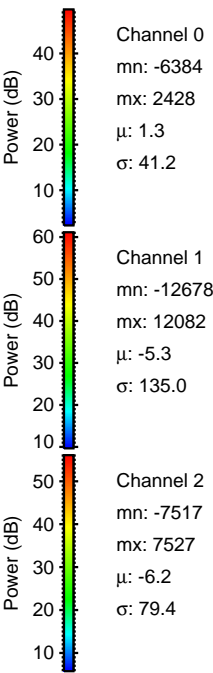
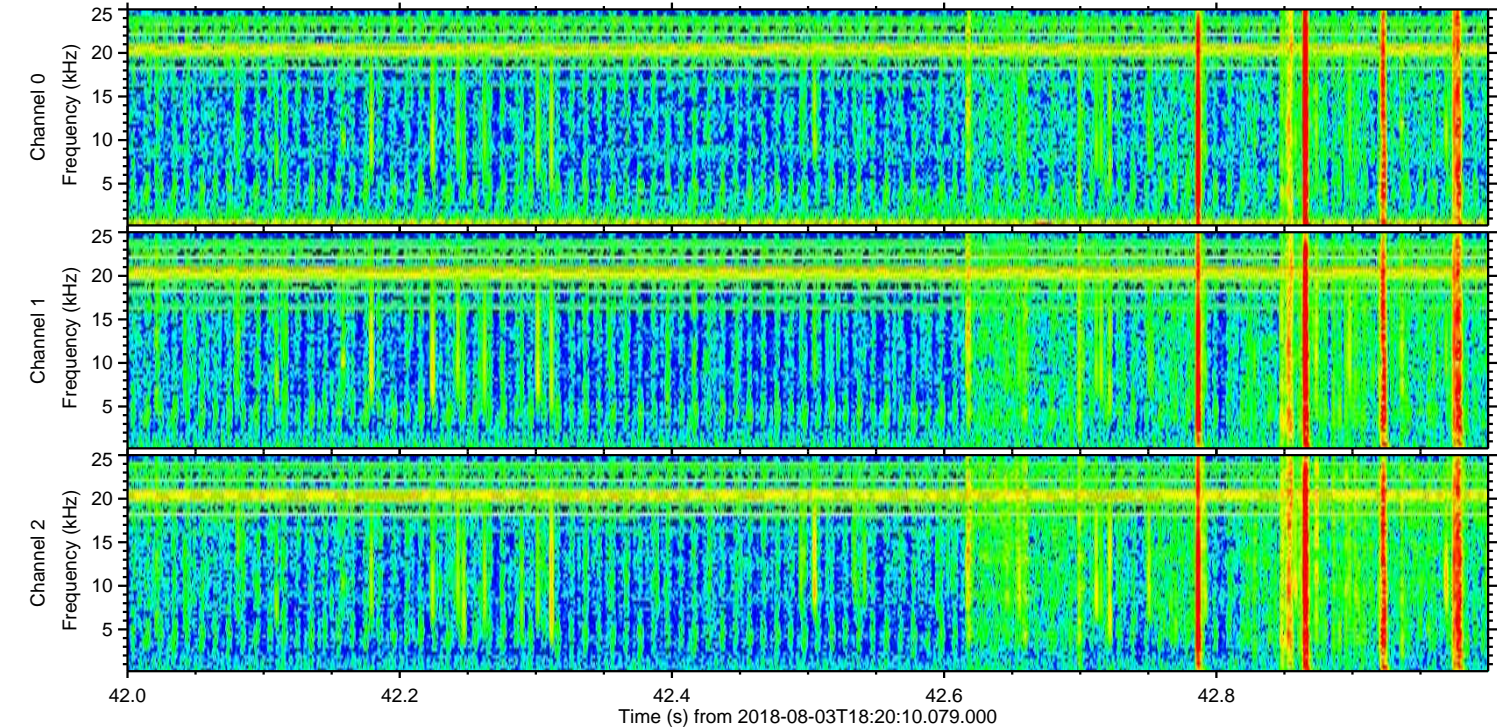
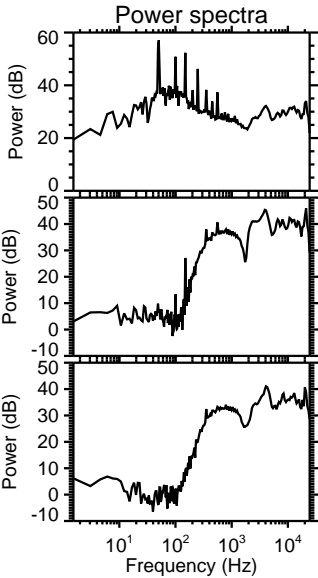
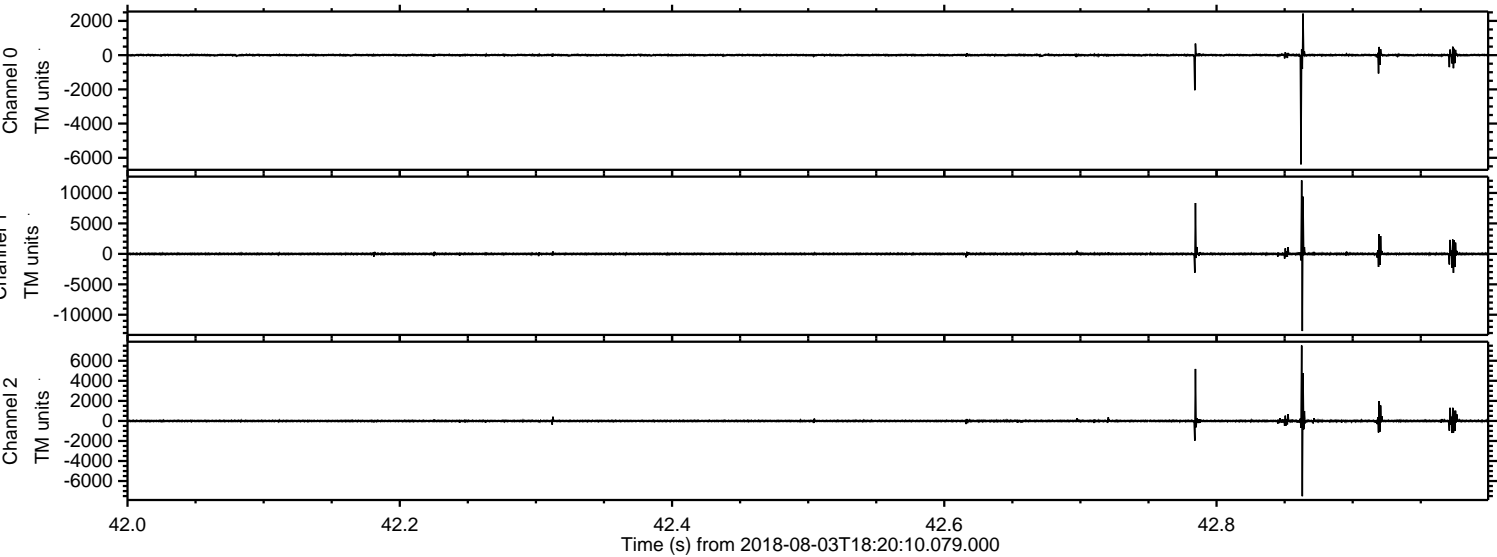

Processed Fri Aug 3 20:28:09 2018 by ELM ver.2012-10-06 from 001__elm20180803_182009__dat00.bin

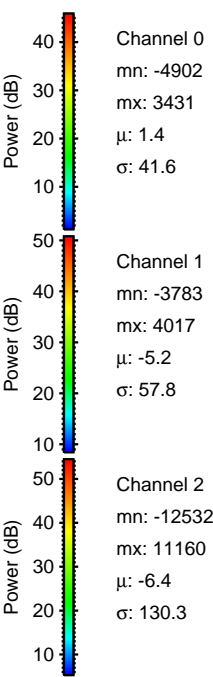
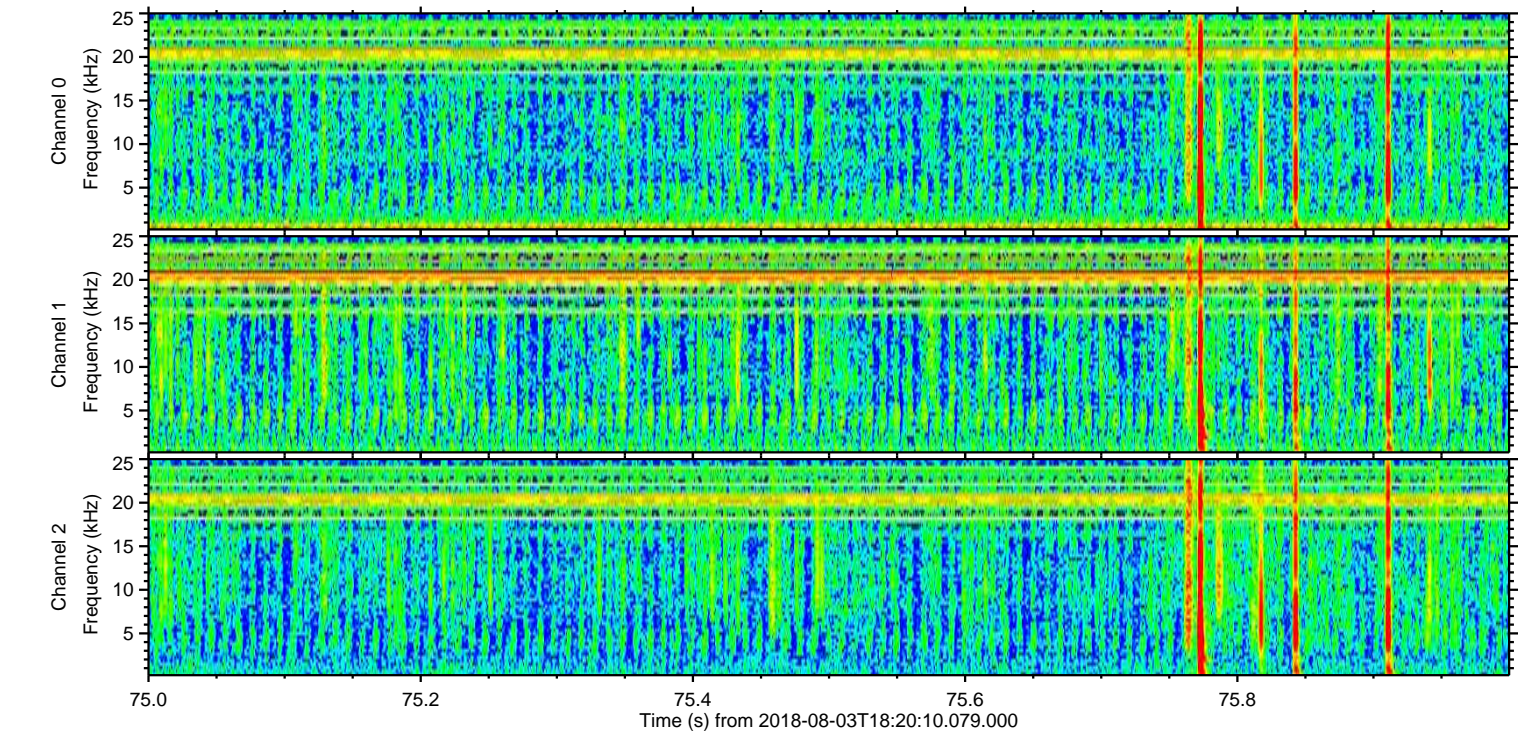
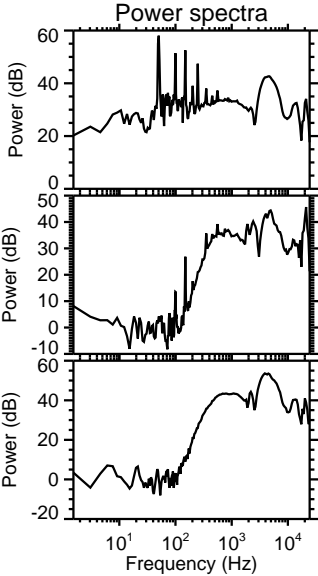
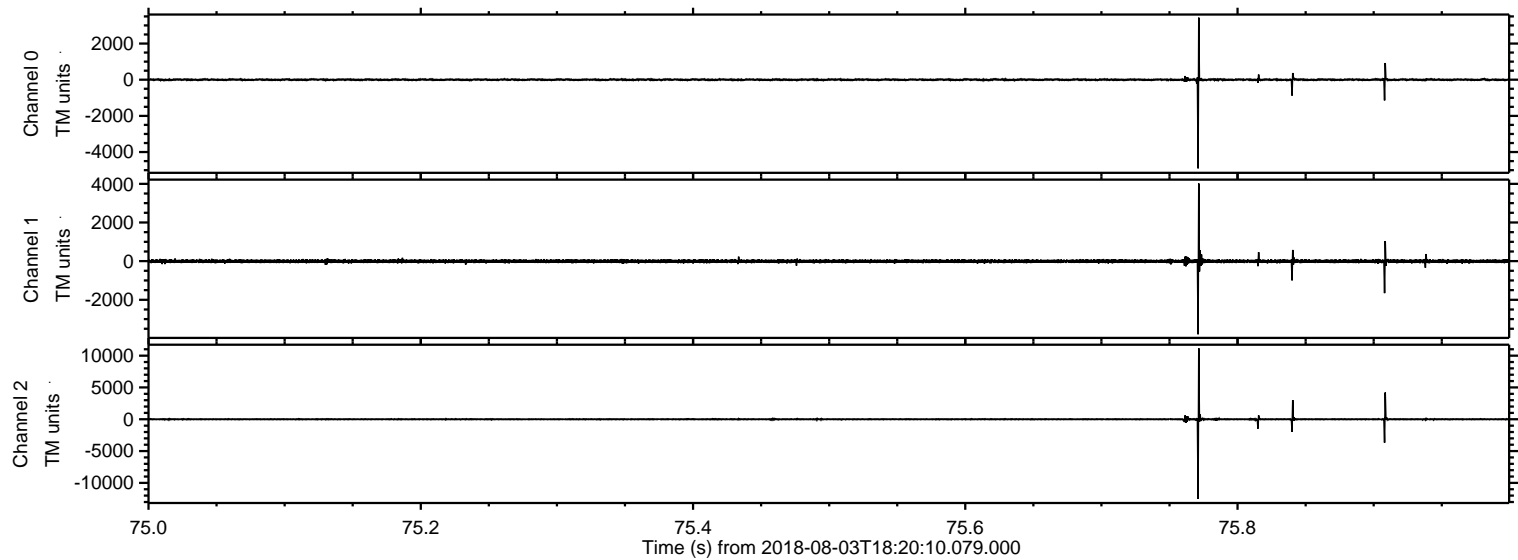

Processed Fri Aug 3 20:28:10 2018 by ELM ver.2012-10-06 from 001__elm20180803_182009__dat00.bin

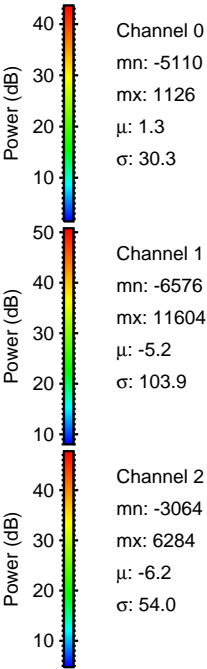
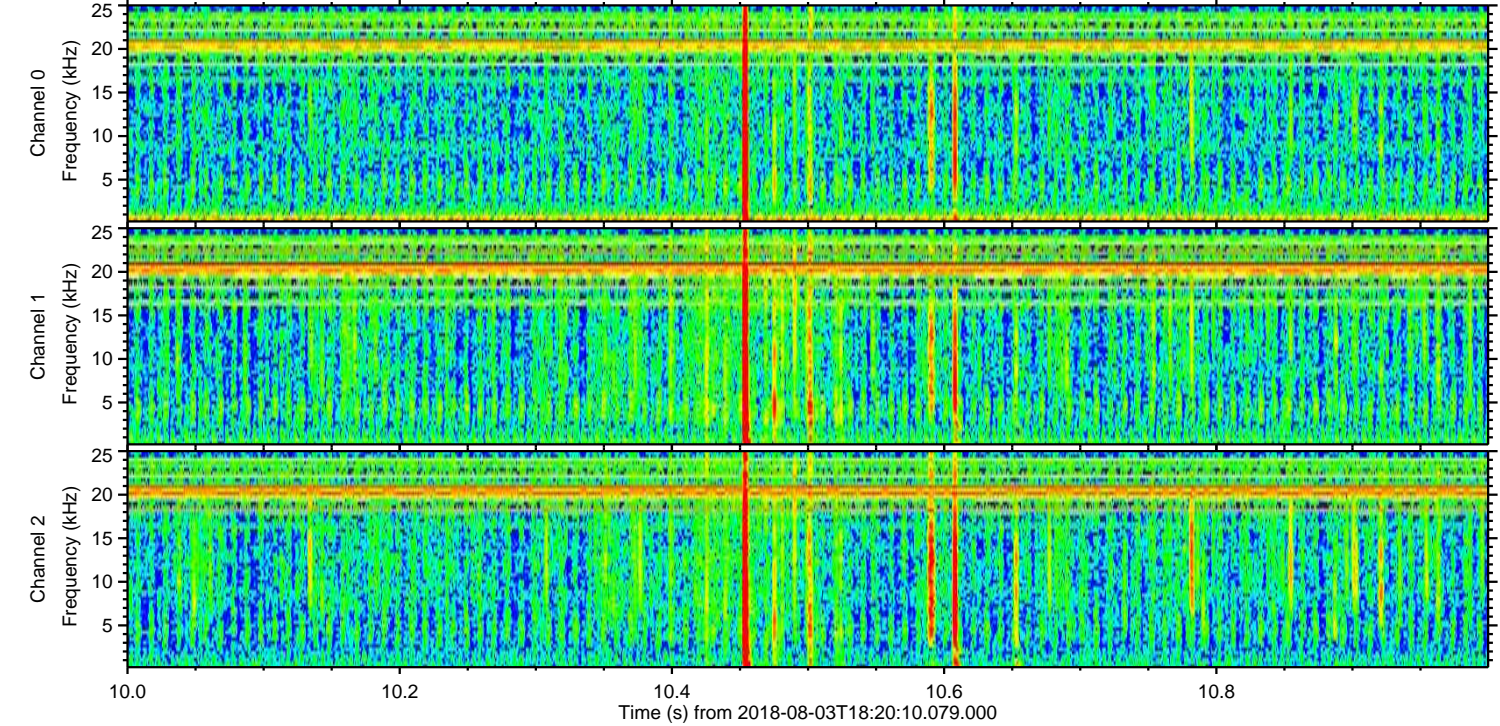
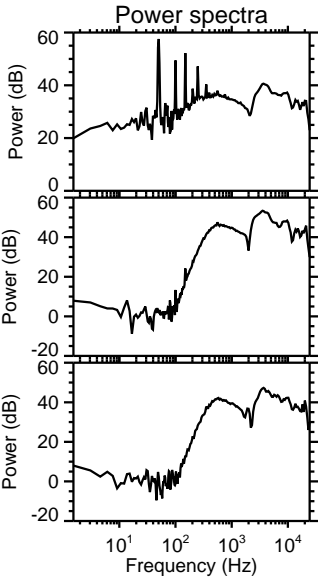
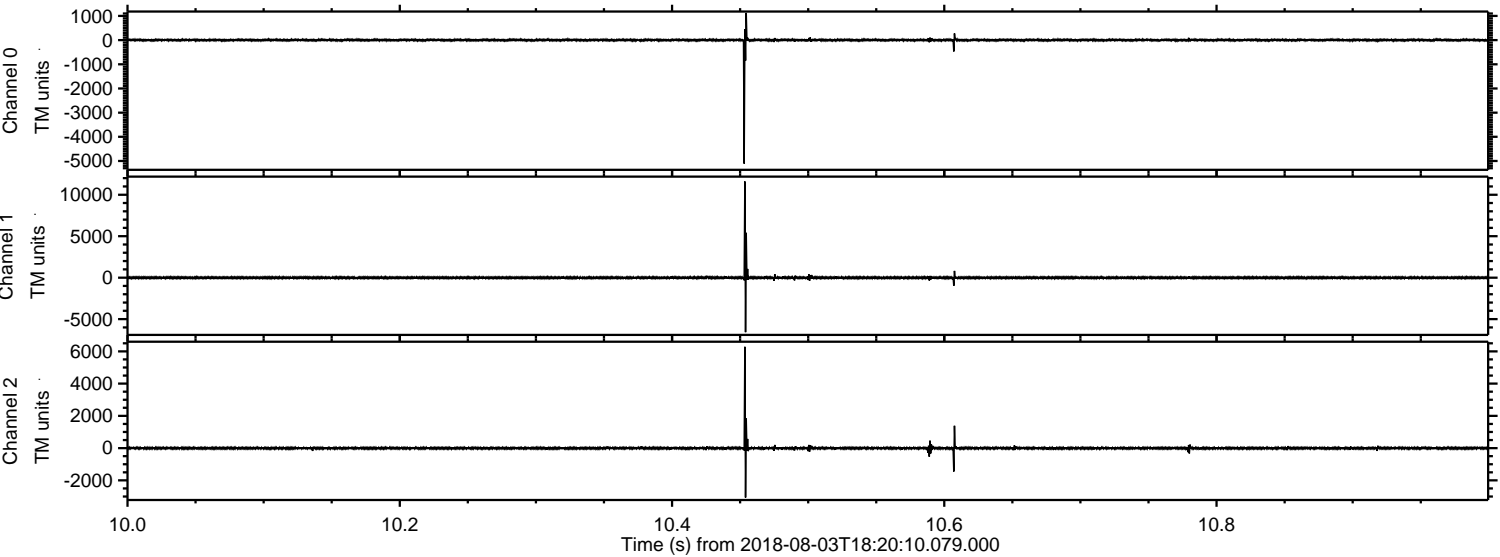

Channel 0
mn: -5110
mx: 1126
 μ : 1.3
 σ : 30.3

Channel 1
mn: -6576
mx: 11604
 μ : -5.2
 σ : 103.9

Channel 2
mn: -3064
mx: 6284
 μ : -6.2
 σ : 54.0

