

ELMAVAN 3D WAVEFORMS (Measured data sampled at 50 kHz) 51000 packets of 144 samples from 2018-08-03T12:34:55.953.999.

Processed Fri Aug 3 14:42:51 2018 by ELM ver.2012-10-06 from 001__elm20180803_123454__dat00.bin

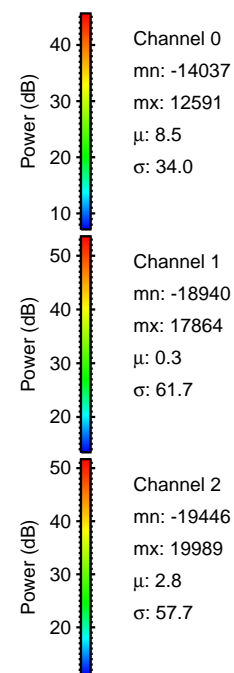
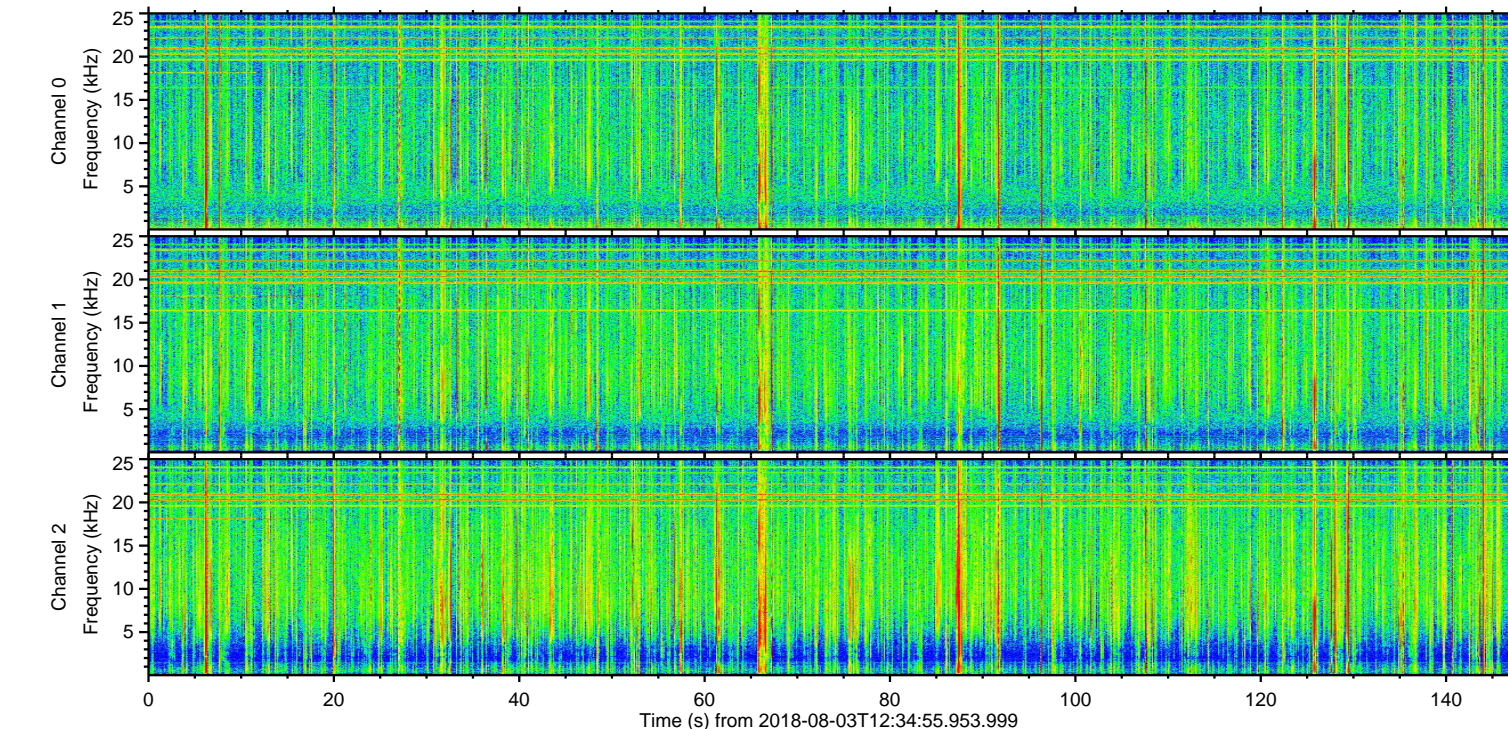
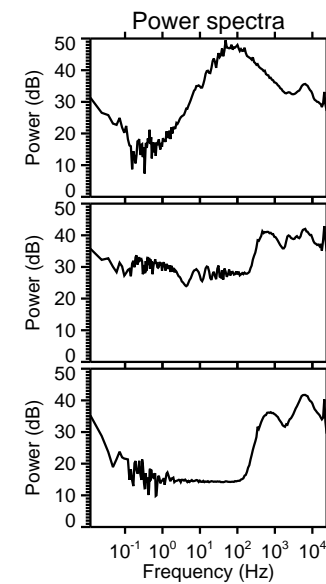
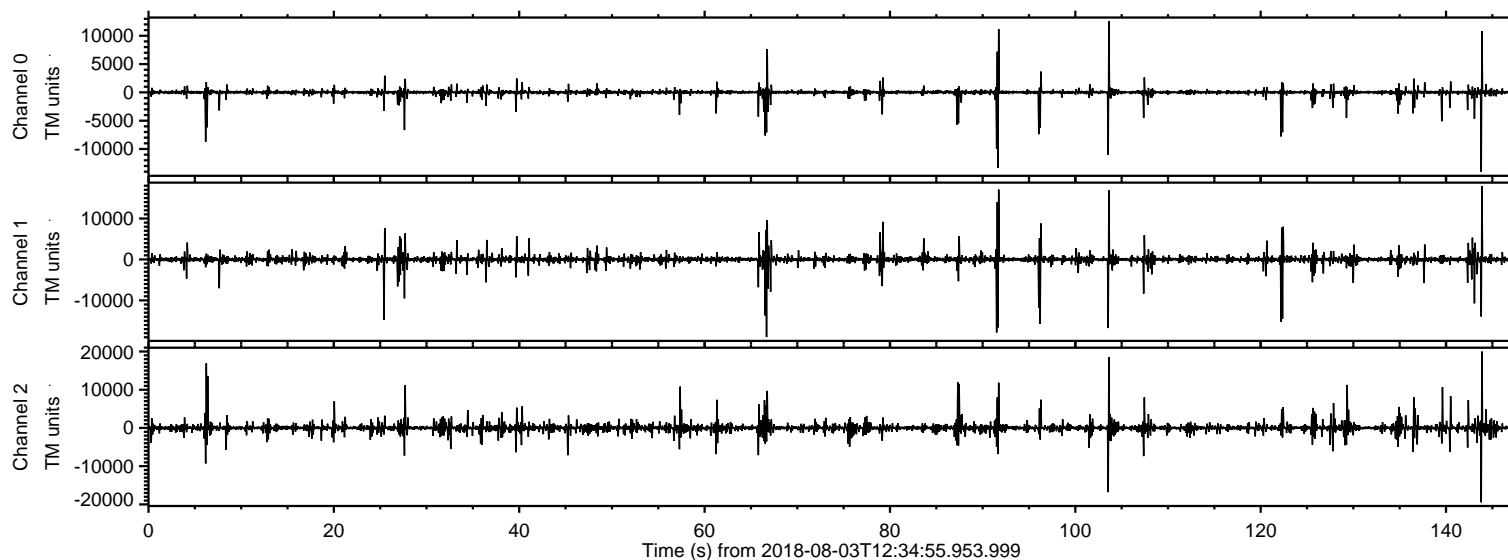

ELMAVAN 3D WAVEFORMS (Measured data sampled at 50 kHz) 51000 packets of 144 samples from 2018-08-03T12:34:55.953.999. Part 144/147

Processed Fri Aug 3 14:42:56 2018 by ELM ver.2012-10-06 from 001__elm20180803_123454__dat00.bin

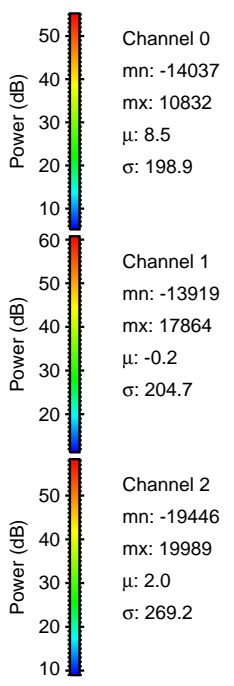
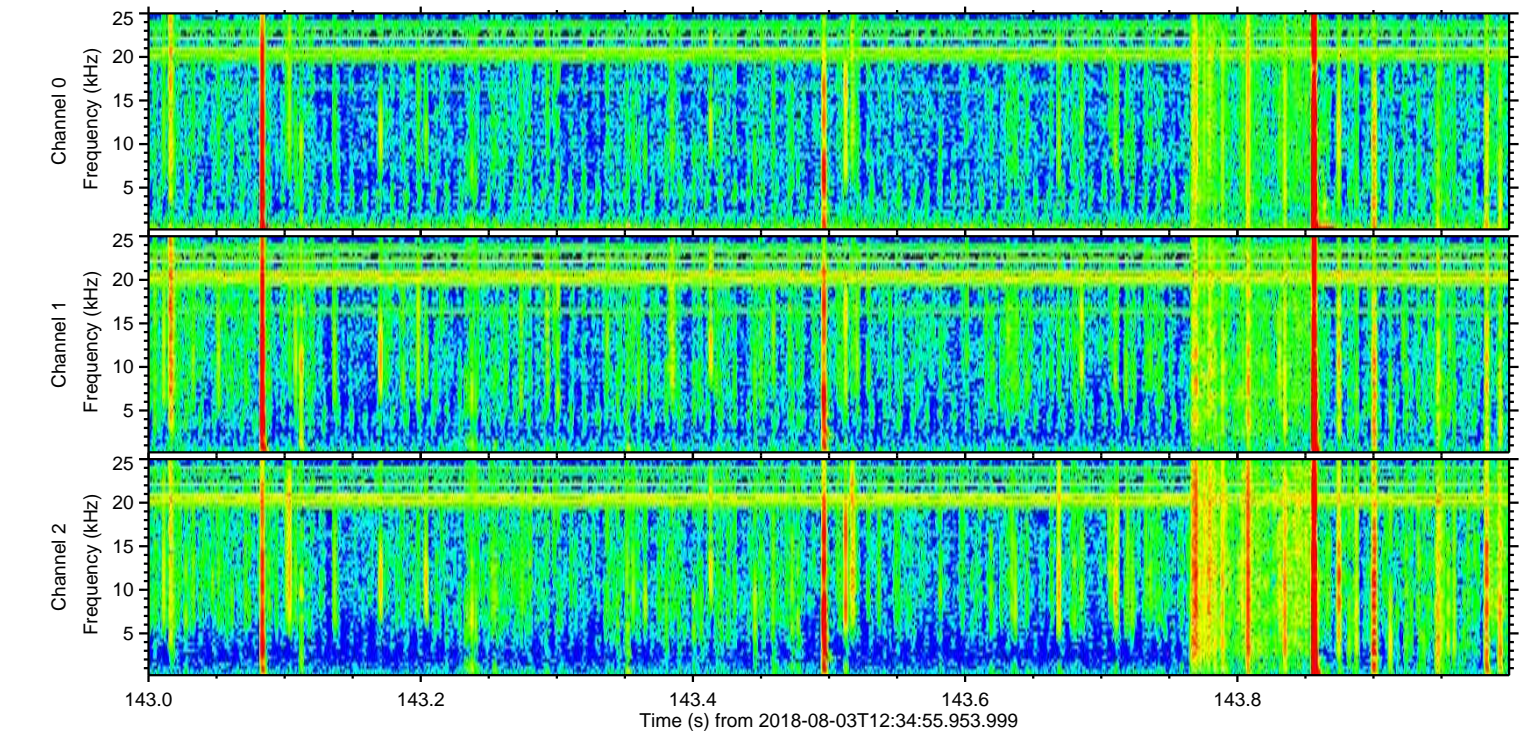
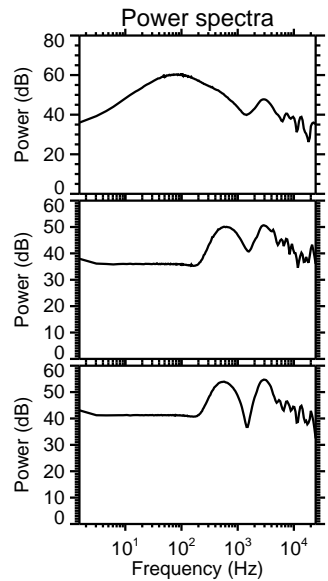
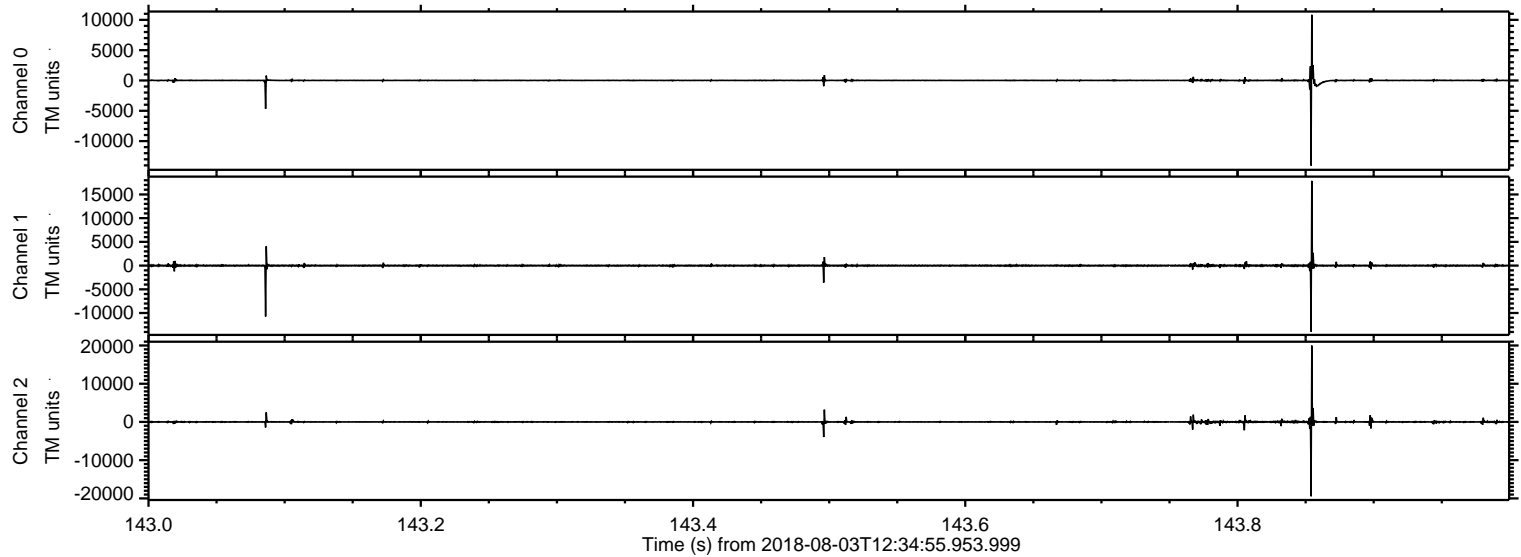

Processed Fri Aug 3 14:42:57 2018 by ELM ver.2012-10-06 from 001__elm20180803_123454__dat00.bin

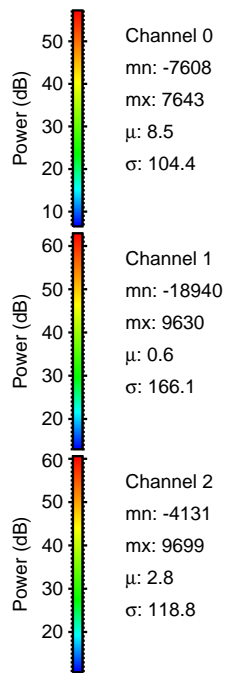
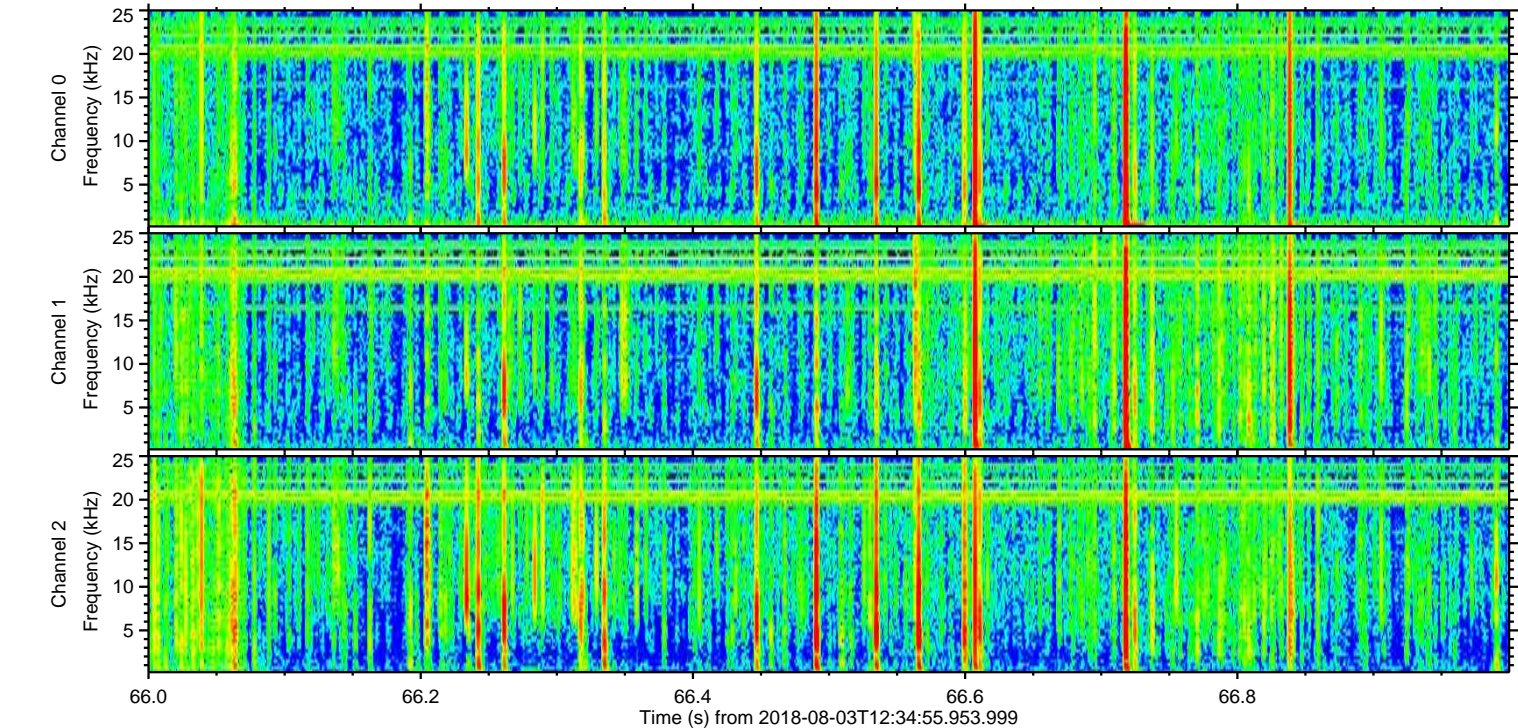
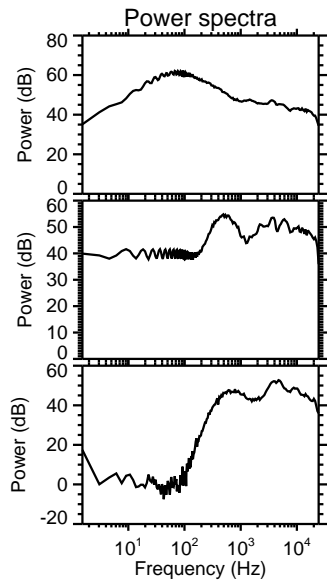
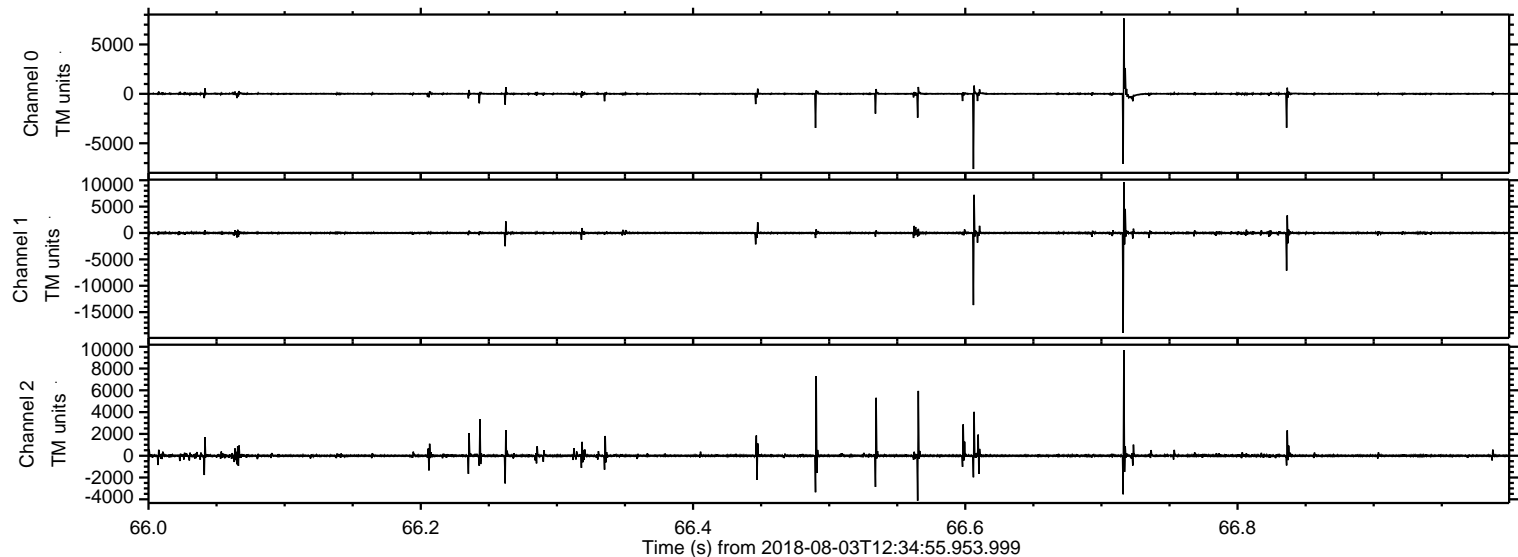

ELMAVAN 3D WAVEFORMS (Measured data sampled at 50 kHz) 51000 packets of 144 samples from 2018-08-03T12:34:55.953.999. Part 104/147

Processed Fri Aug 3 14:42:58 2018 by ELM ver.2012-10-06 from 001__elm20180803_123454__dat00.bin

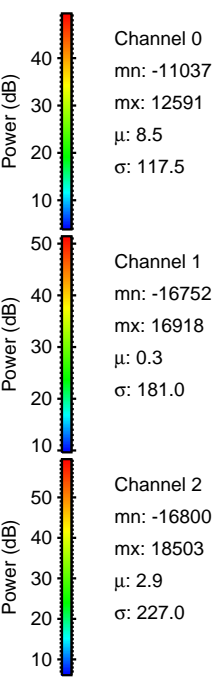
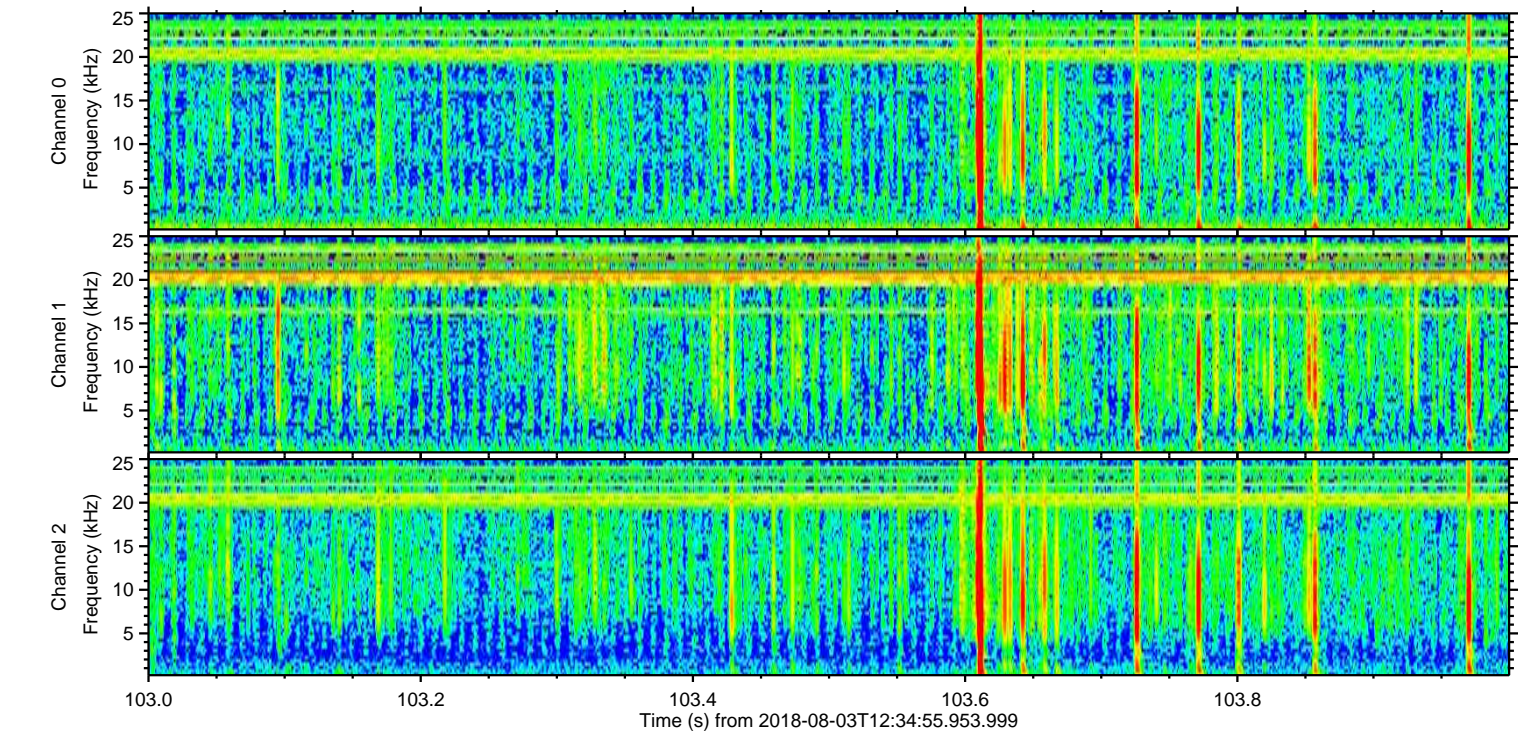
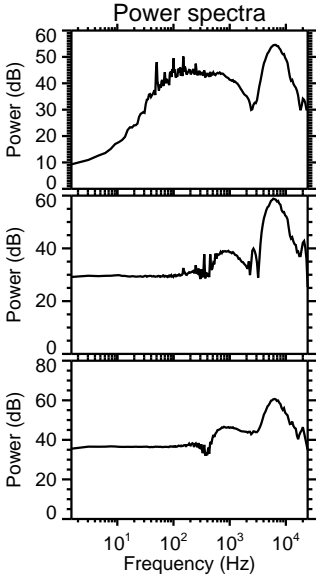
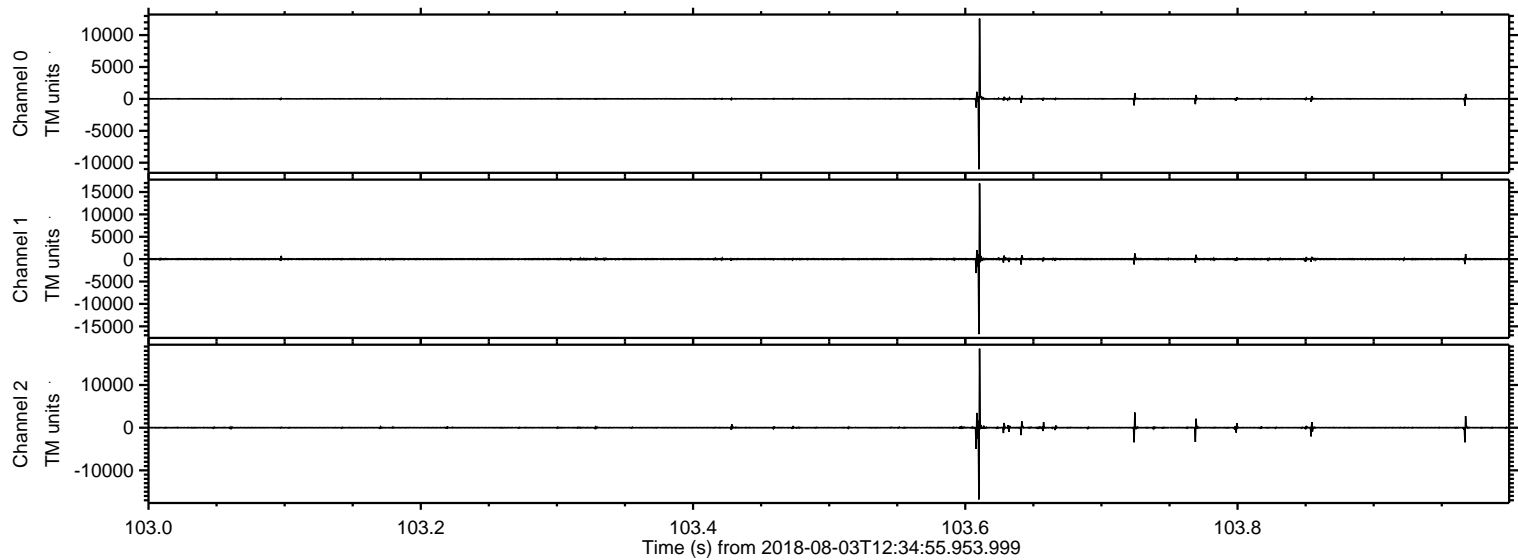

Processed Fri Aug 3 14:42:59 2018 by ELM ver.2012-10-06 from 001__elm20180803_123454__dat00.bin

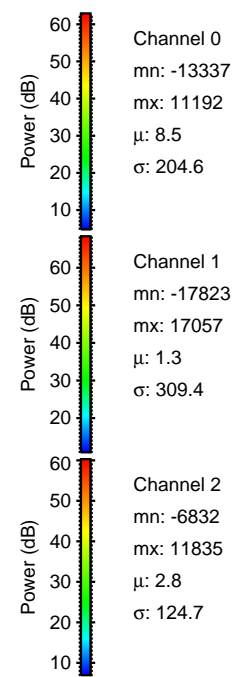
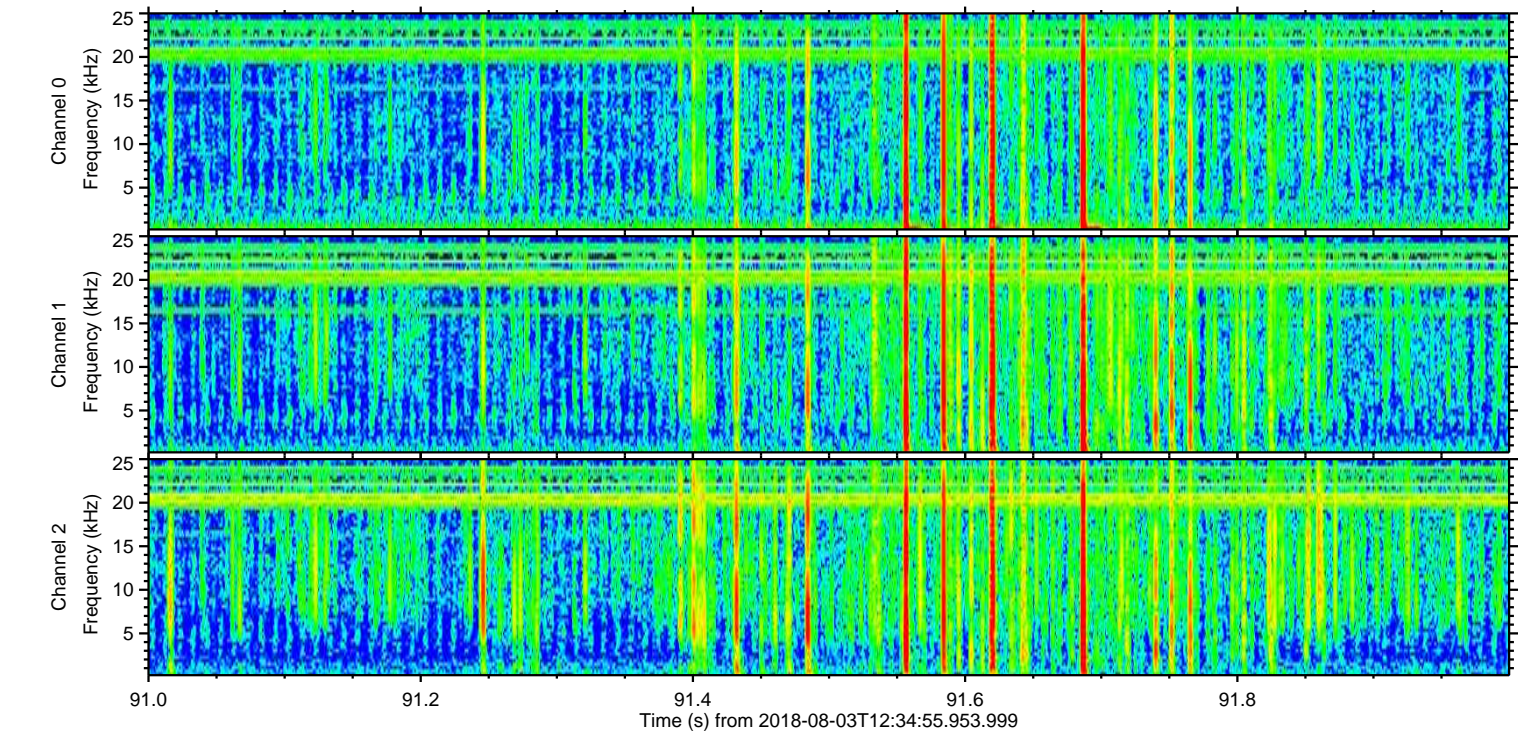
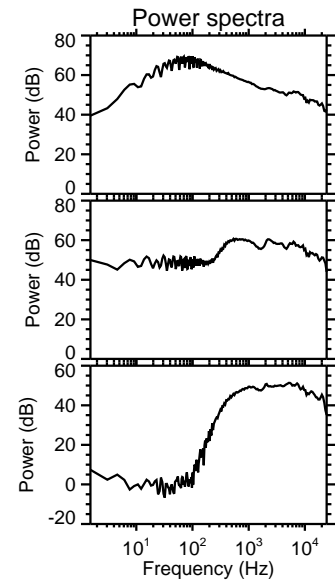
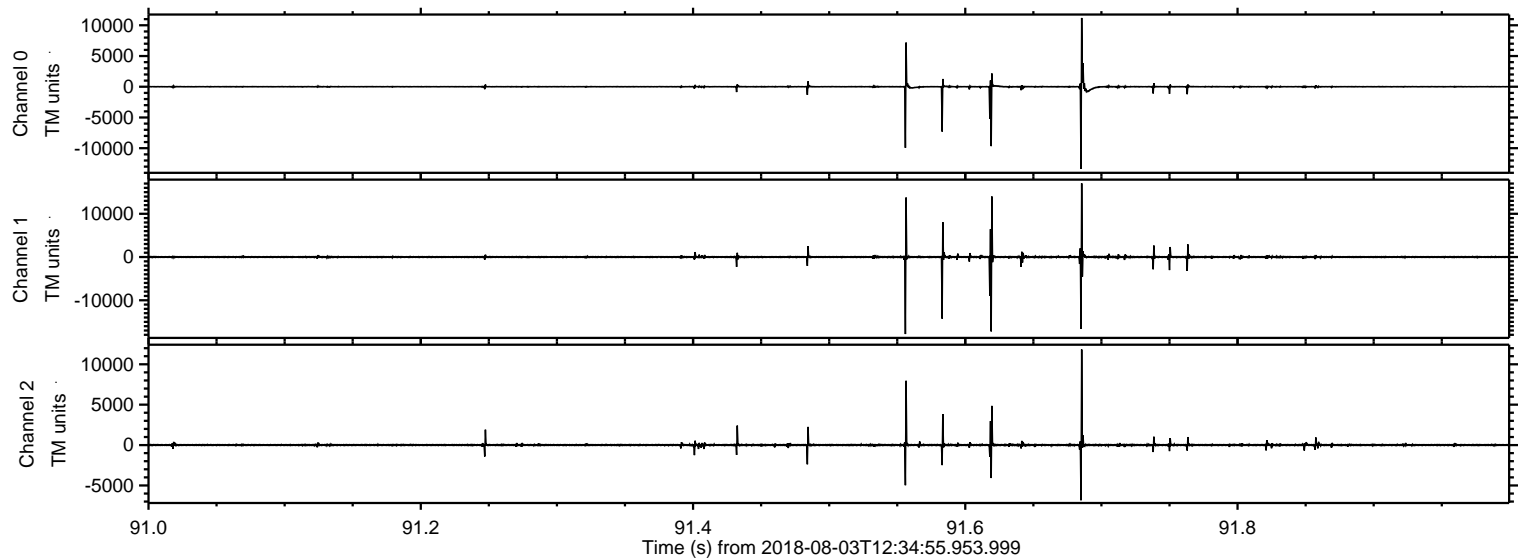

Processed Fri Aug 3 14:42:59 2018 by ELM ver.2012-10-06 from 001__elm20180803_123454__dat00.bin

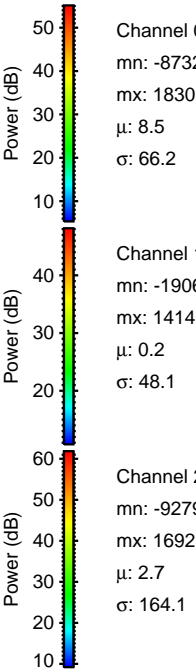
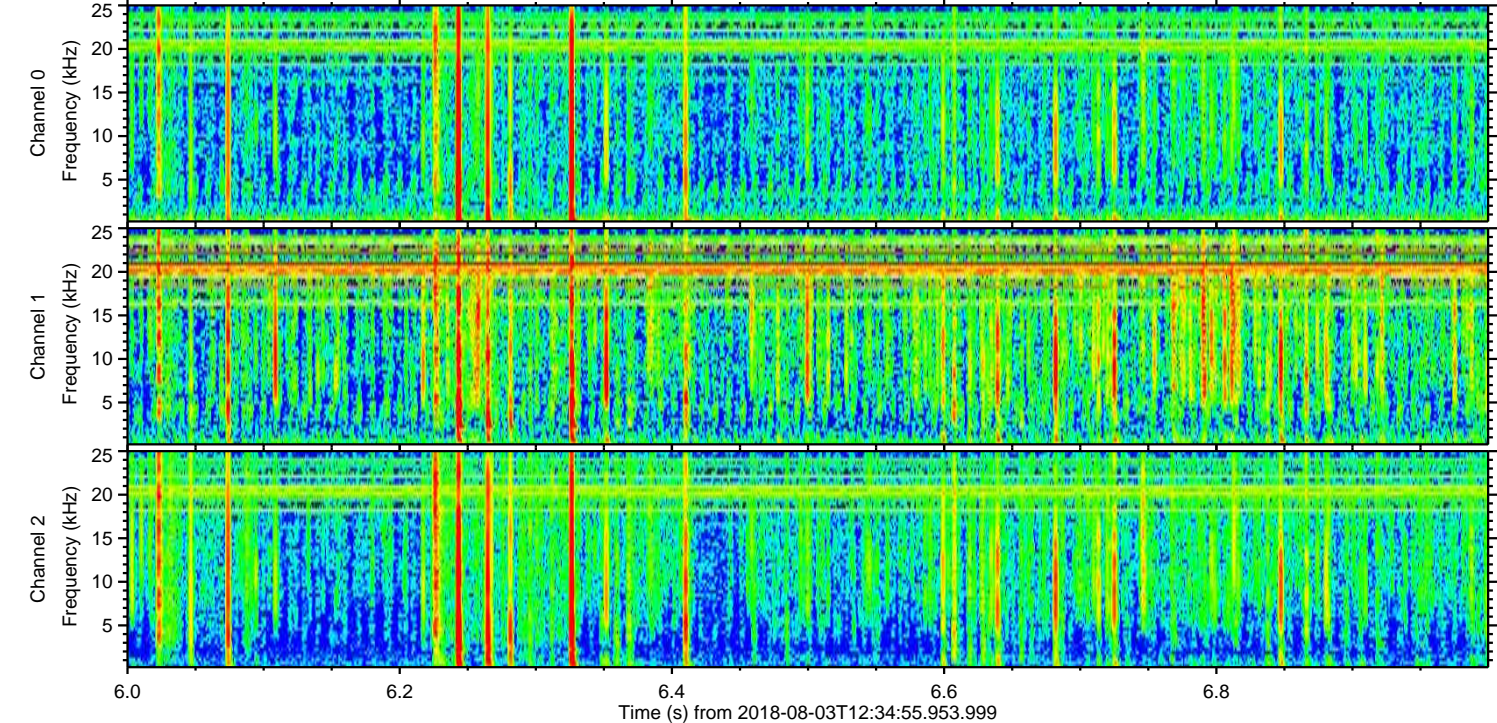
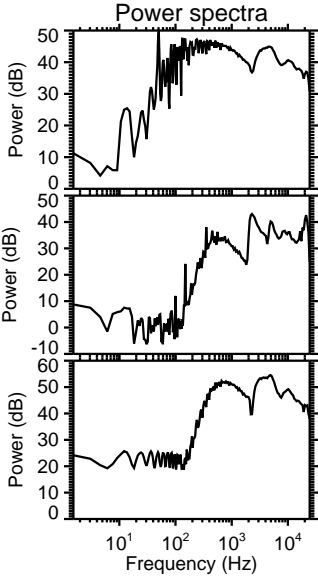
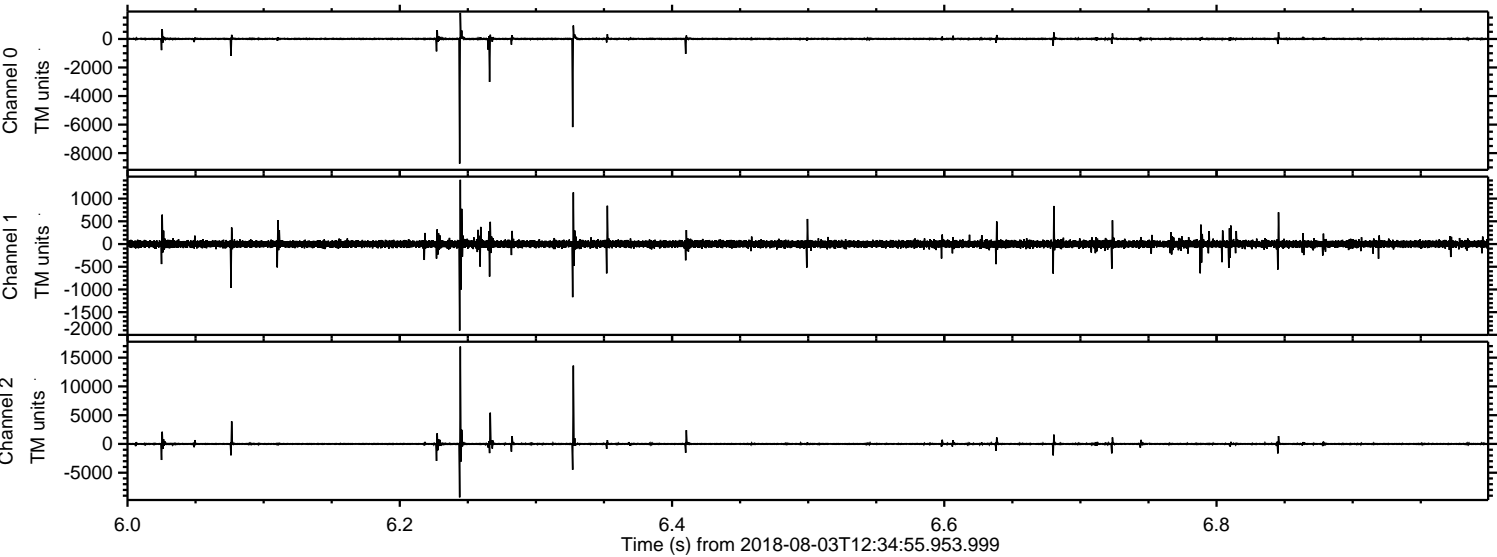

Processed Fri Aug 3 14:43:00 2018 by ELM ver.2012-10-06 from 001__elm20180803_123454__dat00.bin

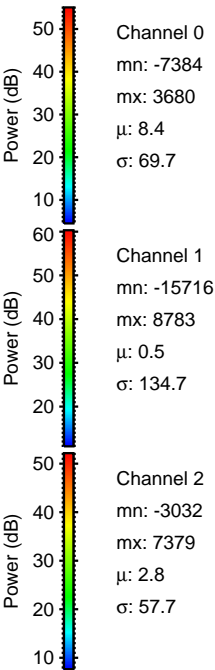
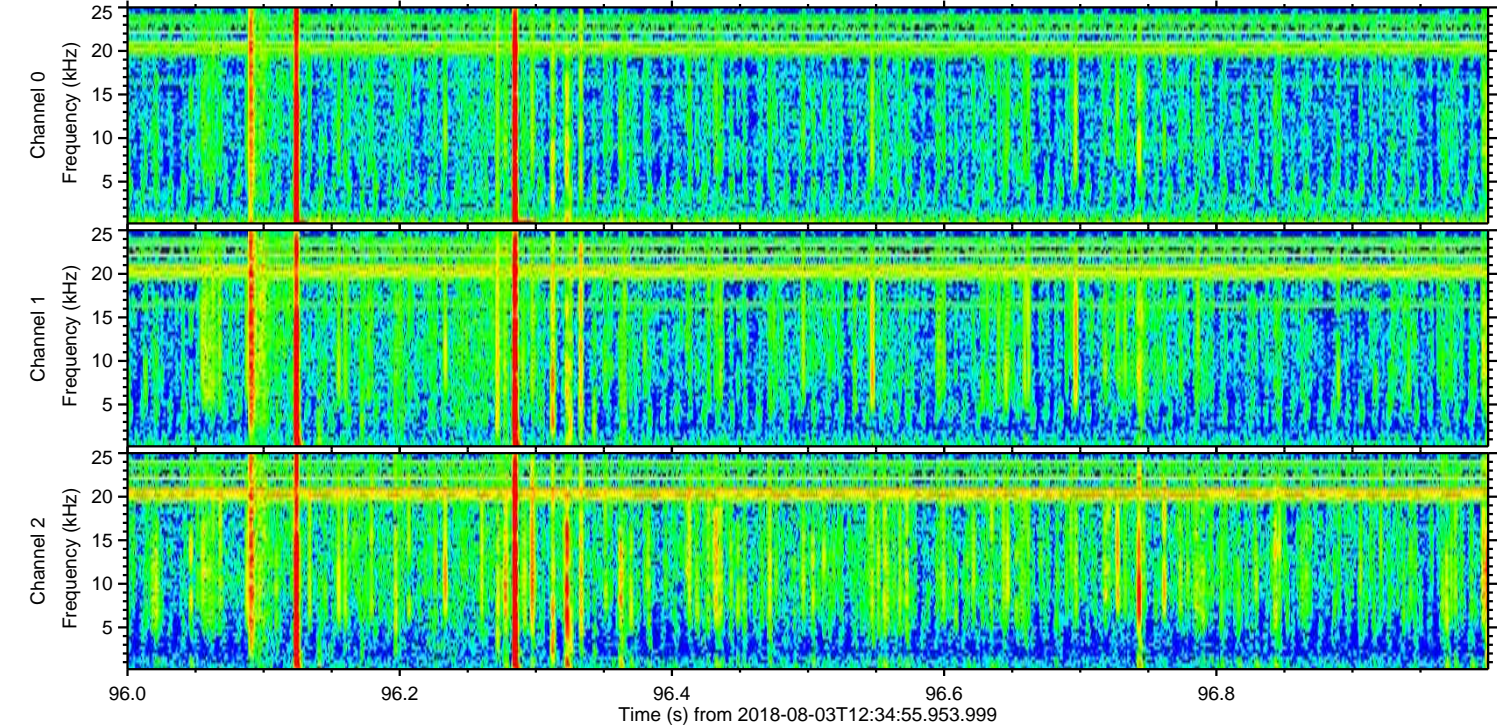
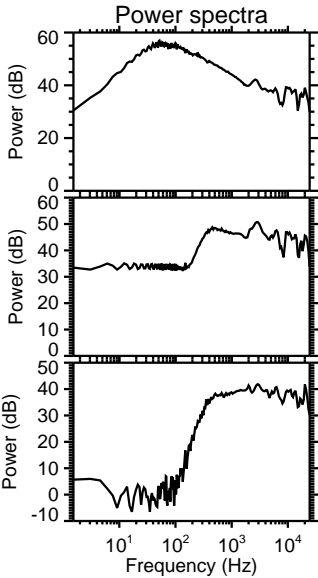
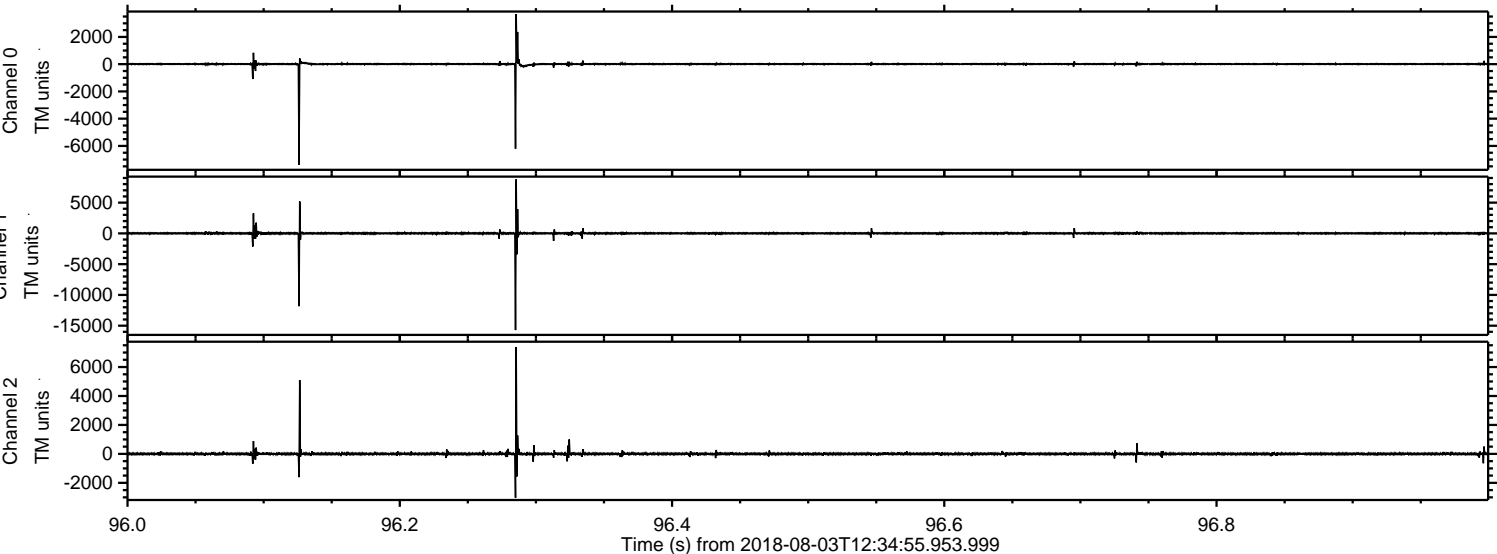

ELMAVAN 3D WAVEFORMS (Measured data sampled at 50 kHz) 51000 packets of 144 samples from 2018-08-03T12:34:55.953.999. Part 123/147

Processed Fri Aug 3 14:43:01 2018 by ELM ver.2012-10-06 from 001__elm20180803_123454__dat00.bin

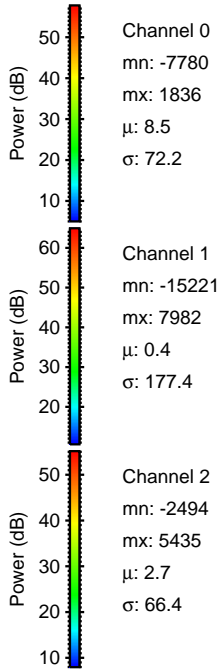
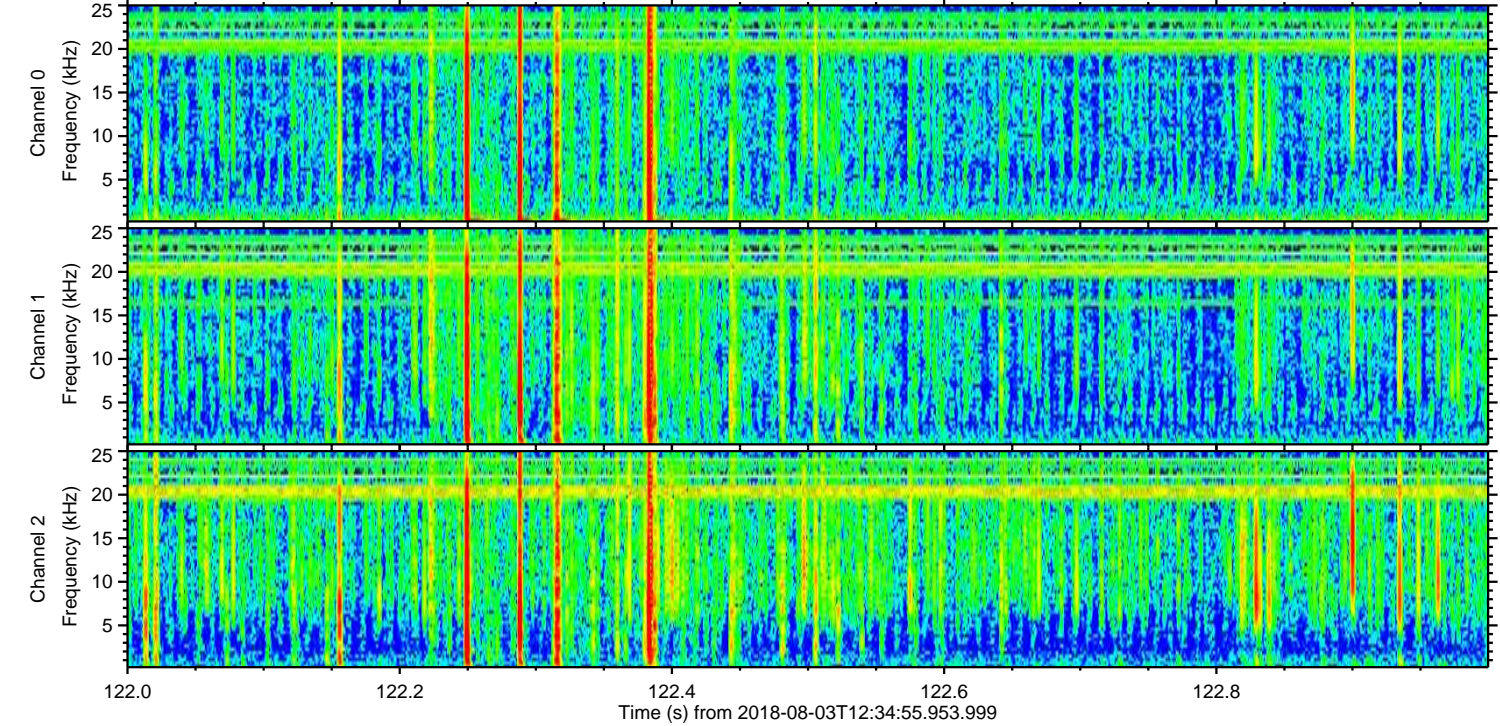
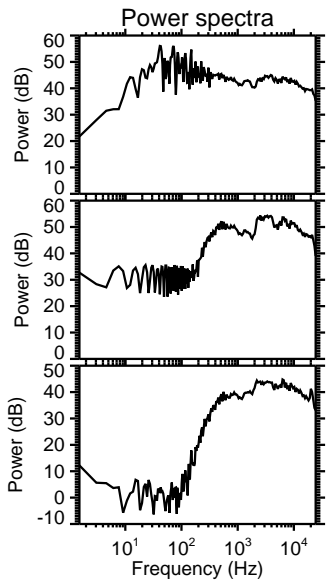
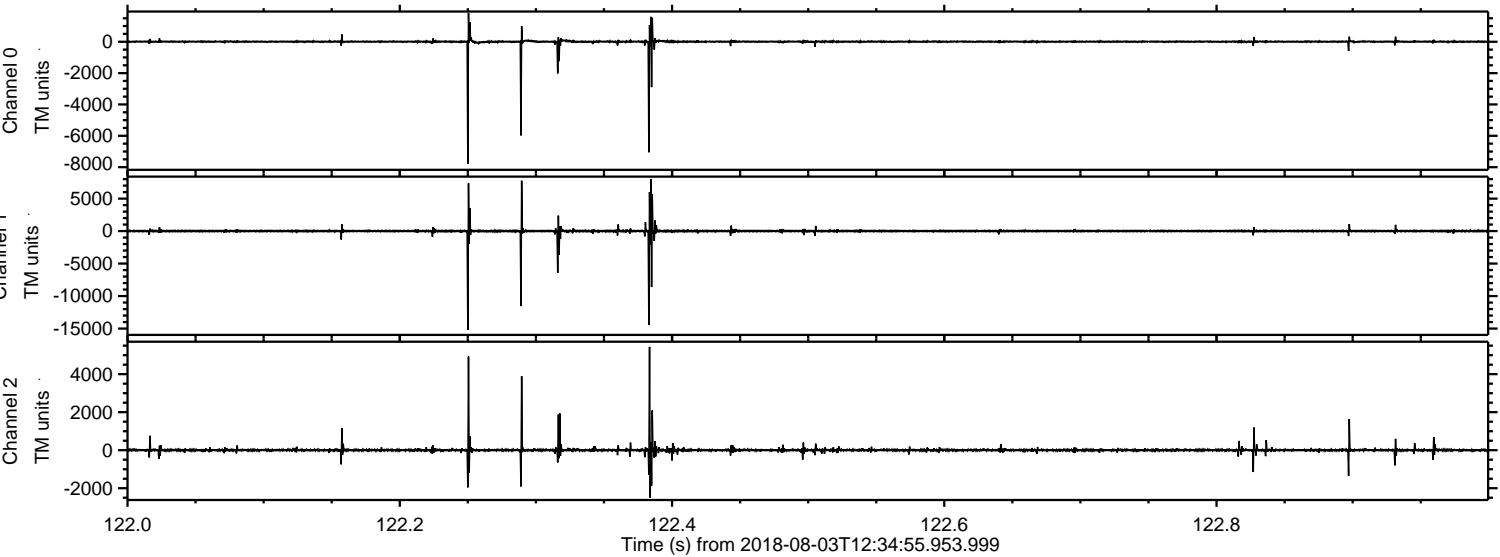

Processed Fri Aug 3 14:43:01 2018 by ELM ver.2012-10-06 from 001__elm20180803_123454__dat00.bin

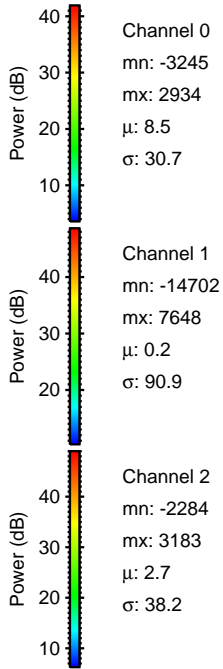
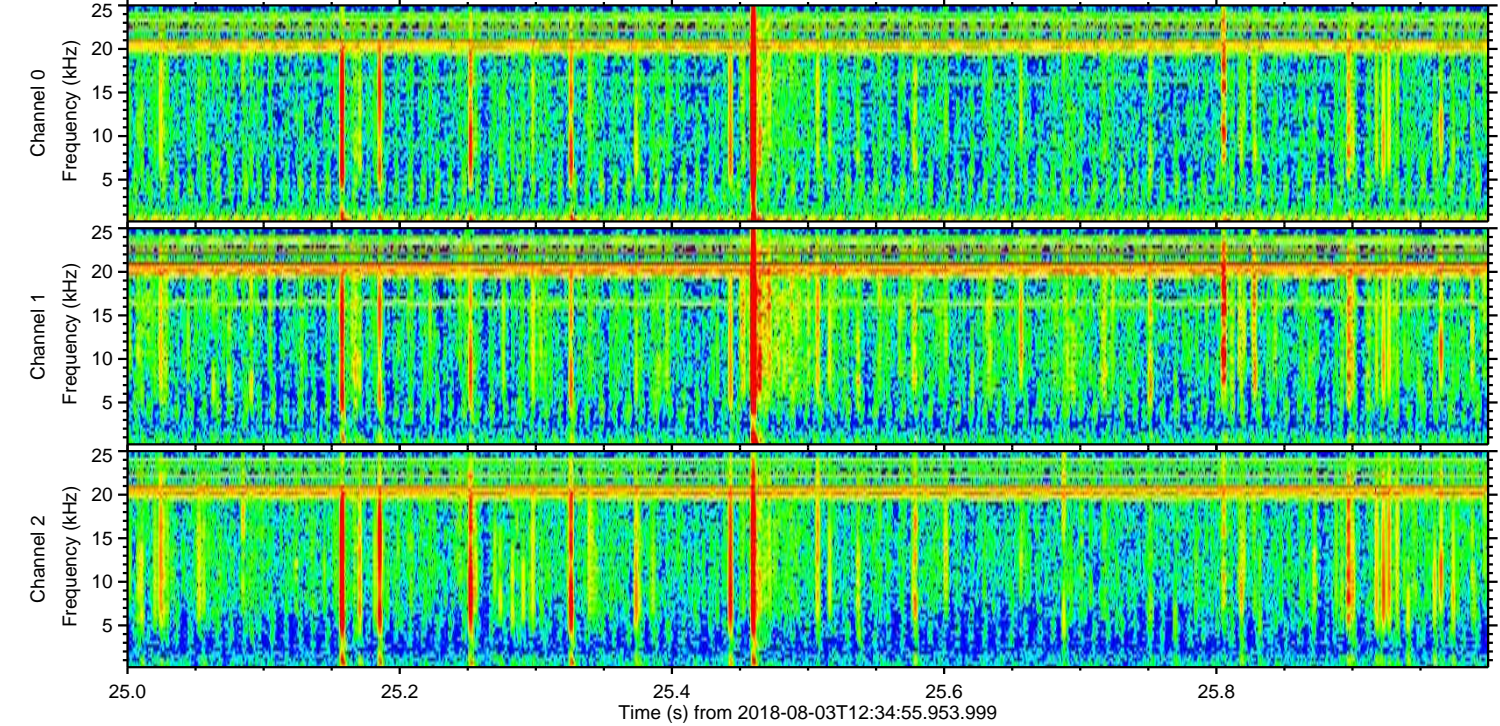
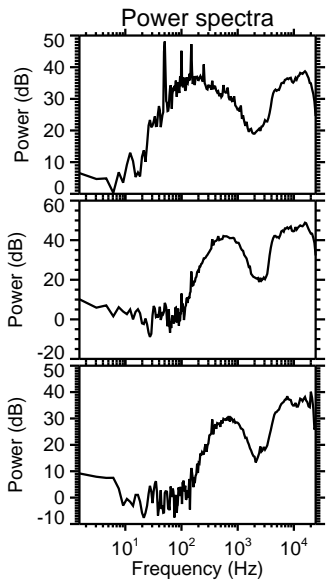
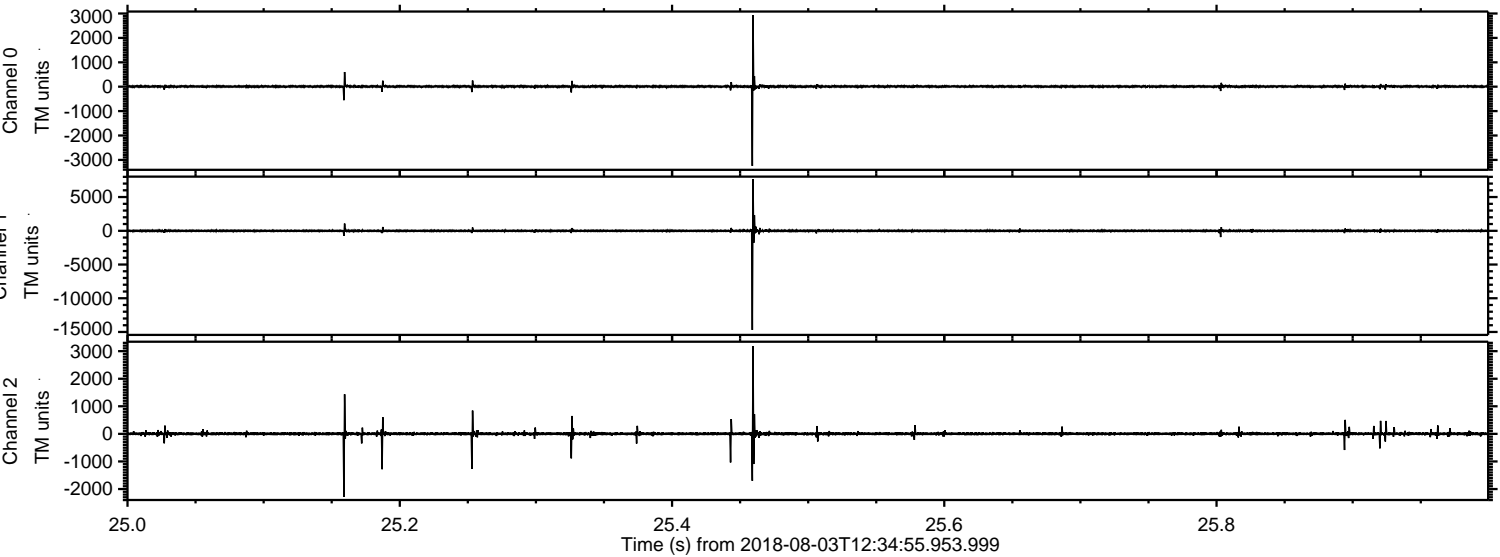

Power spectra

Channel 0
mn: -3245
mx: 2934
 μ : 8.5
 σ : 30.7

Channel 1
mn: -14702
mx: 7648
 μ : 0.2
 σ : 90.9

Channel 2
mn: -2284
mx: 3183
 μ : 2.7
 σ : 38.2

Processed Fri Aug 3 14:43:02 2018 by ELM ver.2012-10-06 from 001__elm20180803_123454__dat00.bin

