

ELMAVAN 3D WAVEFORMS (Measured data sampled at 50 kHz) 50999 packets of 144 samples from 2018-08-03T10:24:50.652.999.

Processed Fri Aug 3 12:32:40 2018 by ELM ver.2012-10-06 from 001__elm20180803_102449__dat00.bin

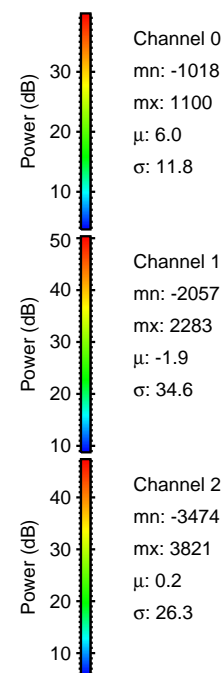

Processed Fri Aug 3 12:32:46 2018 by ELM ver.2012-10-06 from 001__elm20180803_102449__dat00.bin

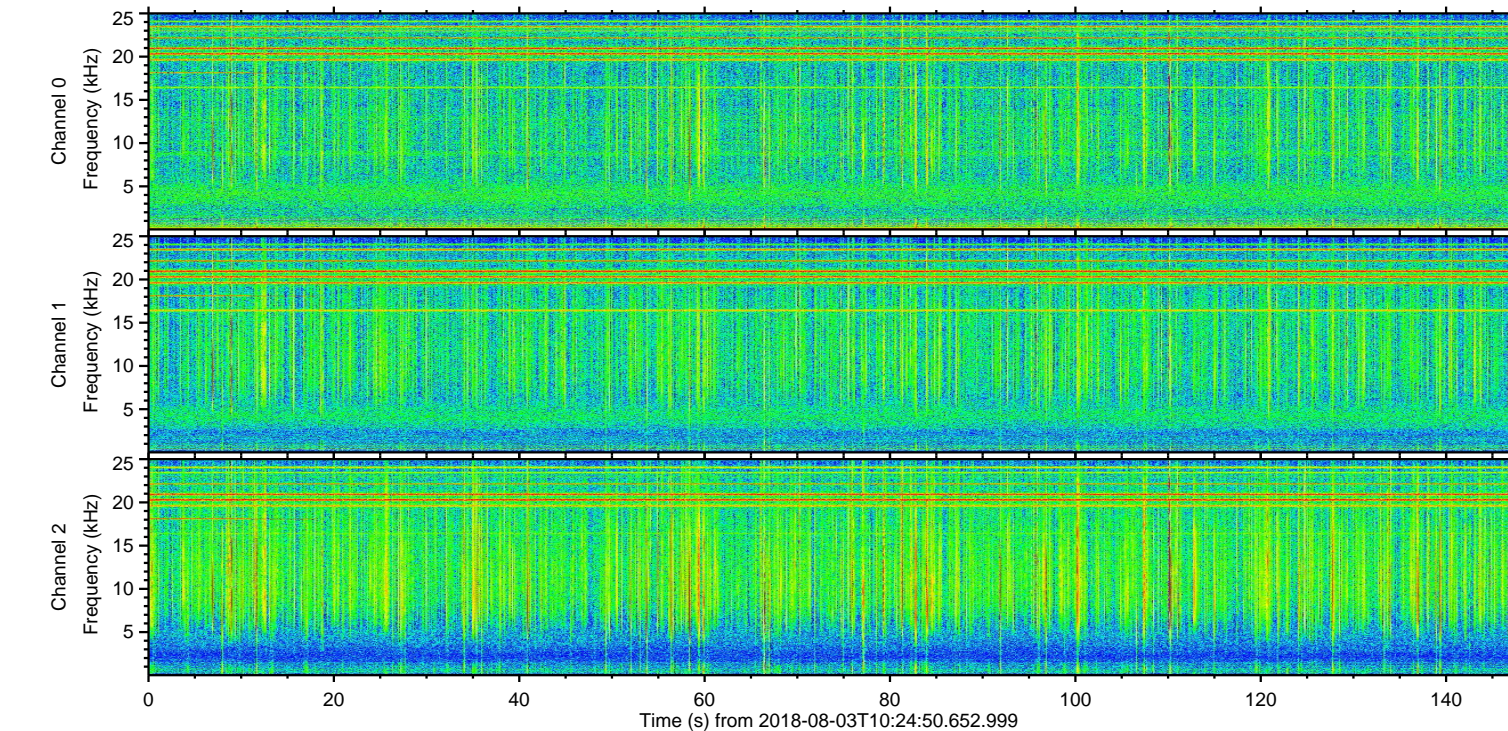
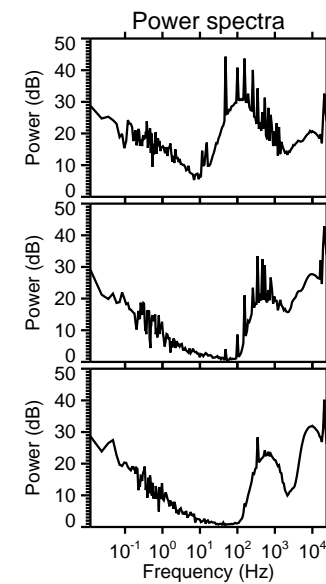
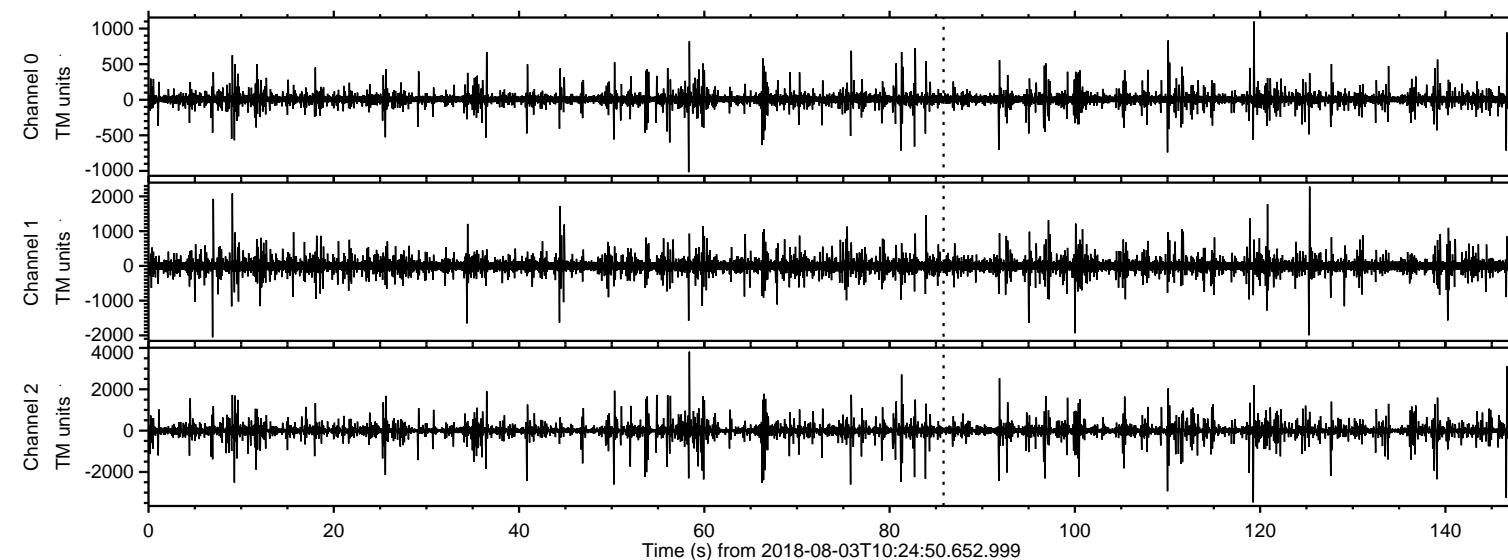
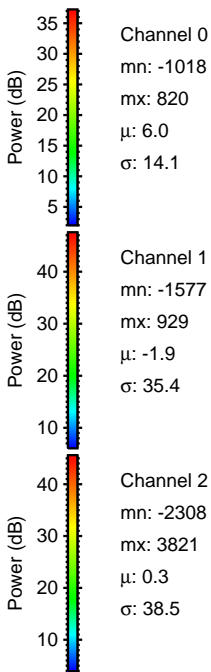
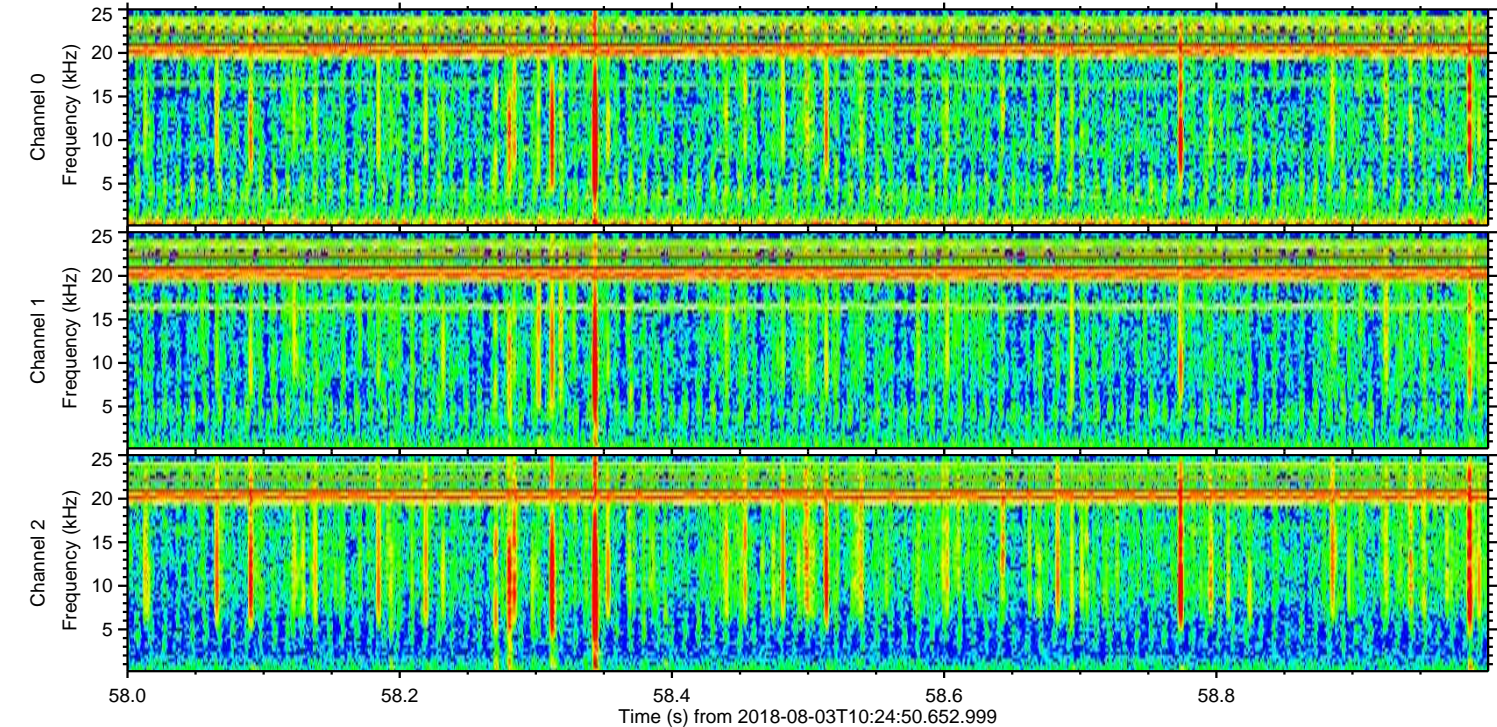
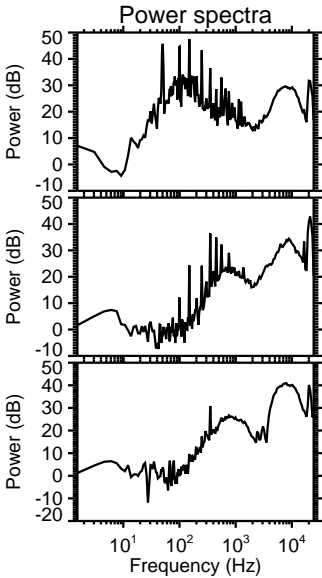
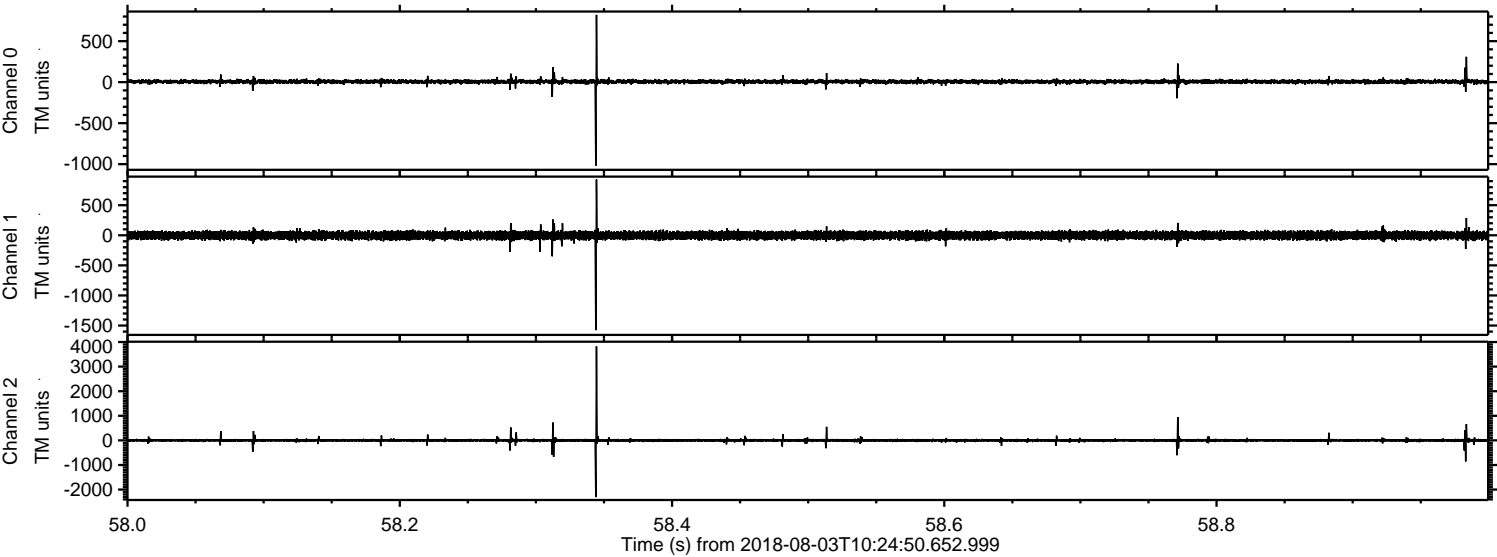

ELMAVAN 3D WAVEFORMS (Measured data sampled at 50 kHz) 50999 packets of 144 samples from 2018-08-03T10:24:50.652.999. Part 120/147

Processed Fri Aug 3 12:32:46 2018 by ELM ver.2012-10-06 from 001__elm20180803_102449__dat00.bin

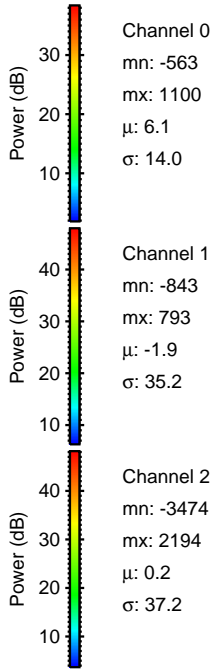
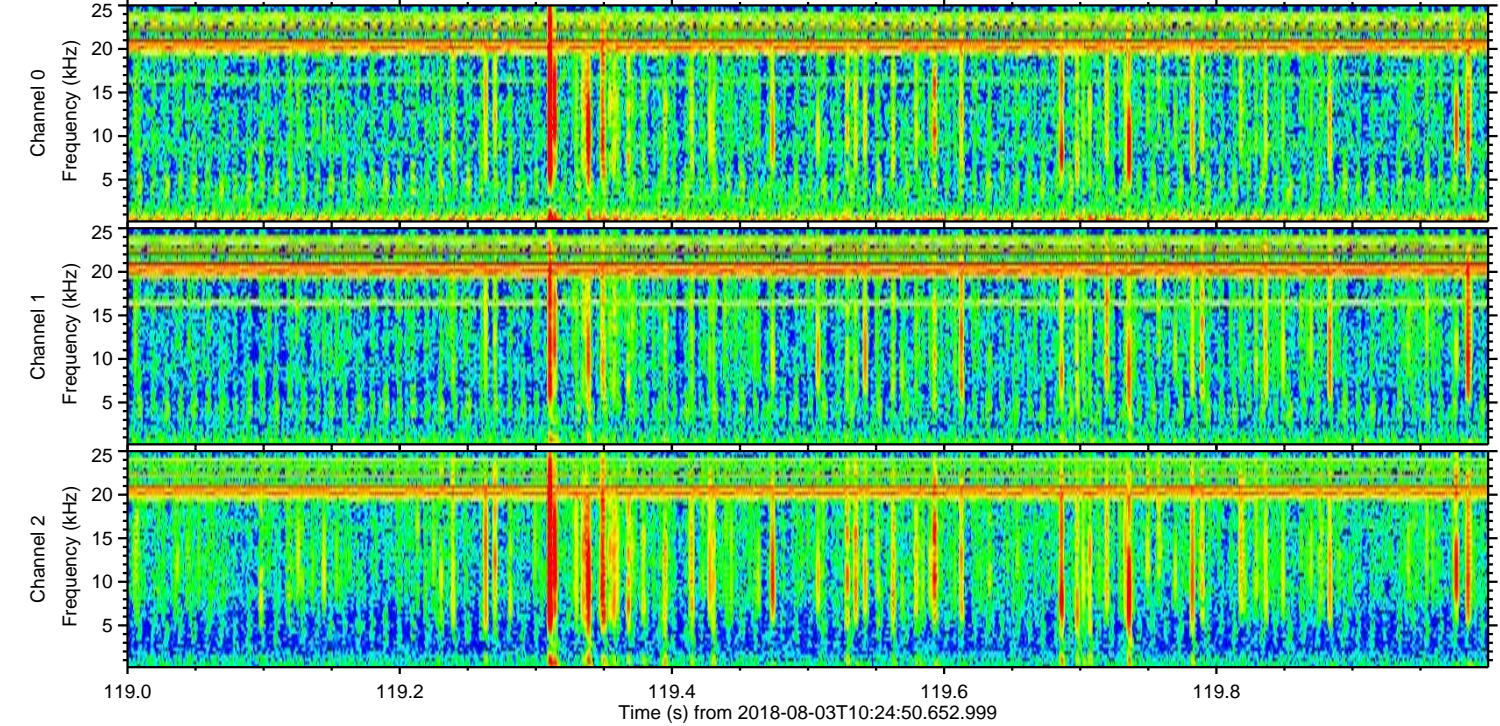
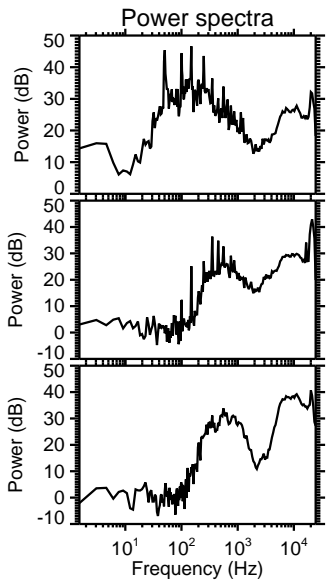
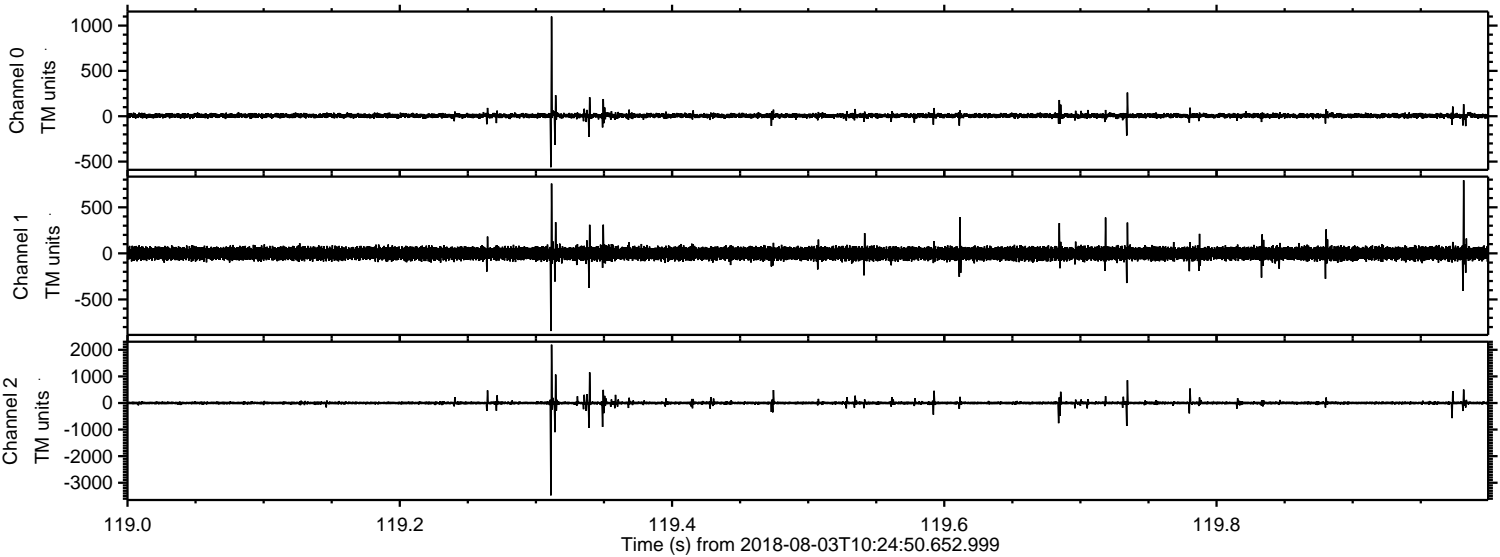

ELMAVAN 3D WAVEFORMS (Measured data sampled at 50 kHz) 50999 packets of 144 samples from 2018-08-03T10:24:50.652.999. Part 111/147

Processed Fri Aug 3 12:32:47 2018 by ELM ver.2012-10-06 from 001__elm20180803_102449__dat00.bin

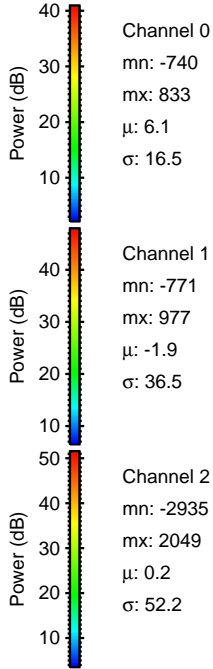
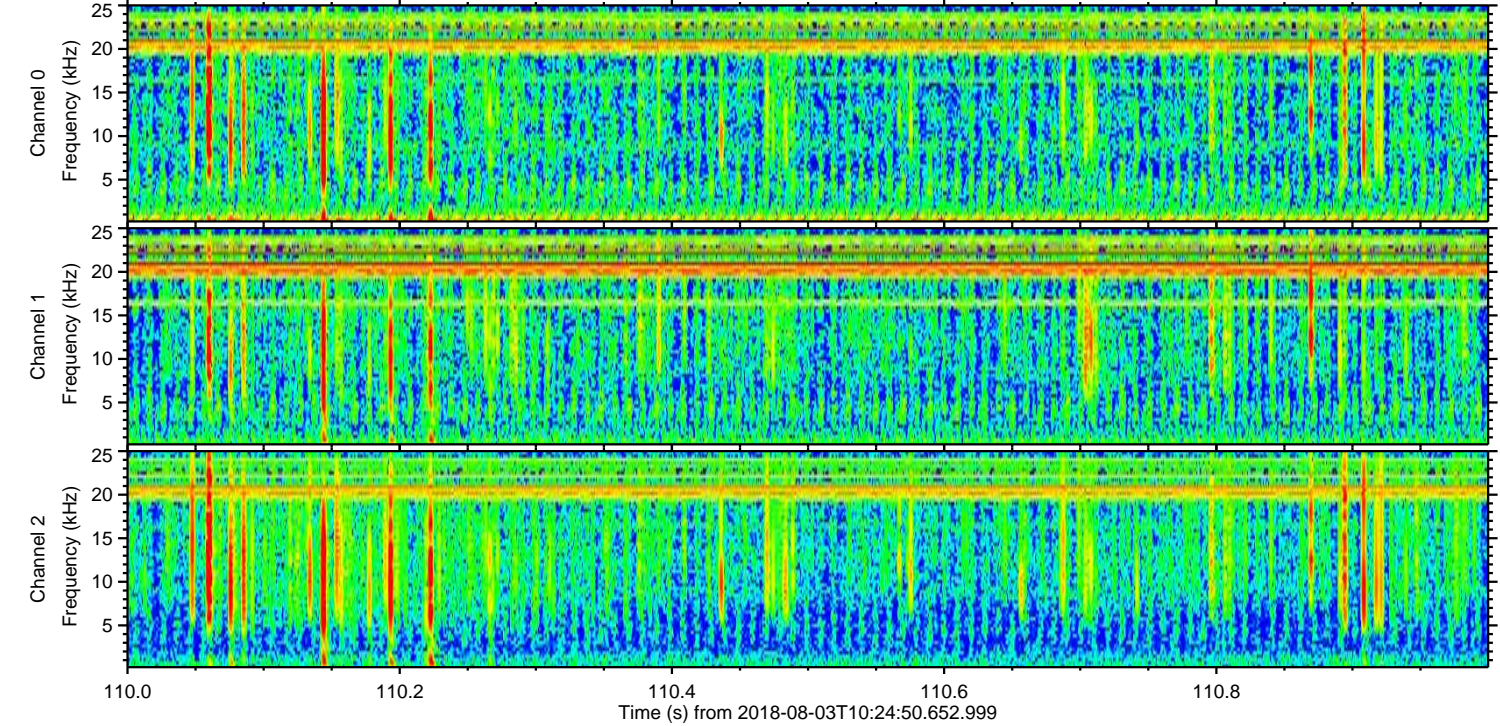
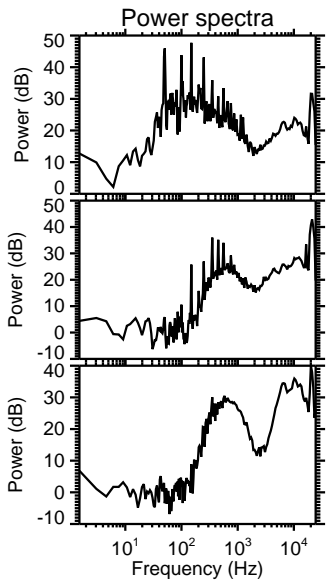
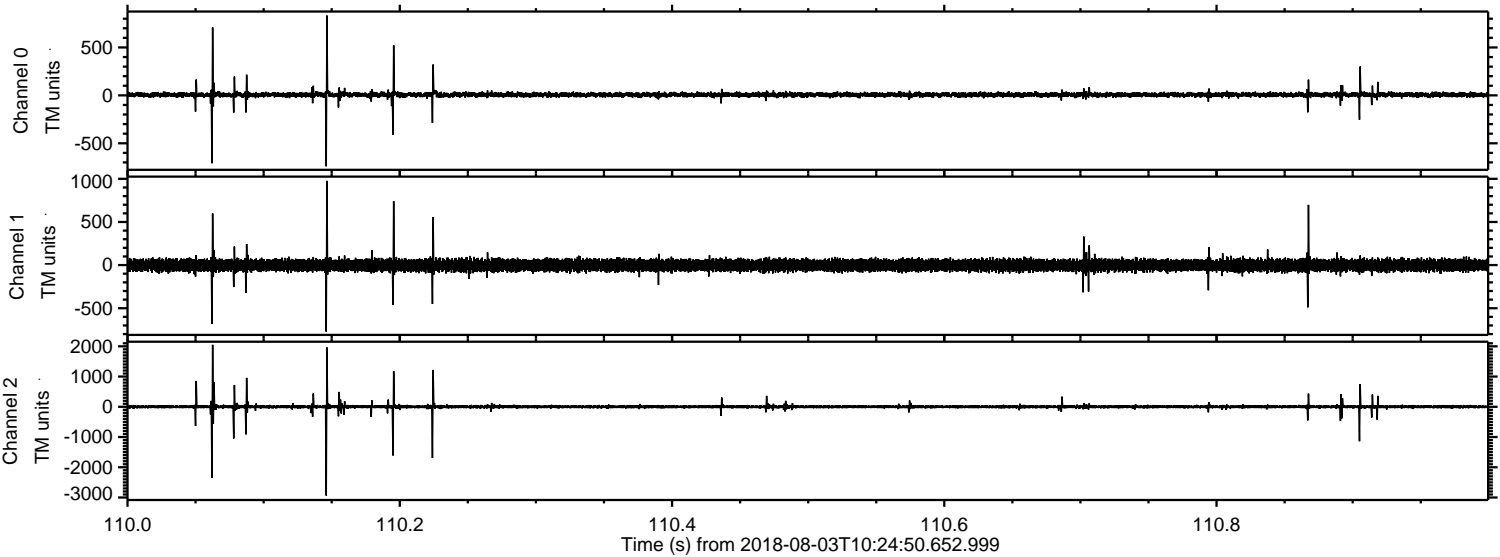

Processed Fri Aug 3 12:32:48 2018 by ELM ver.2012-10-06 from 001__elm20180803_102449__dat00.bin

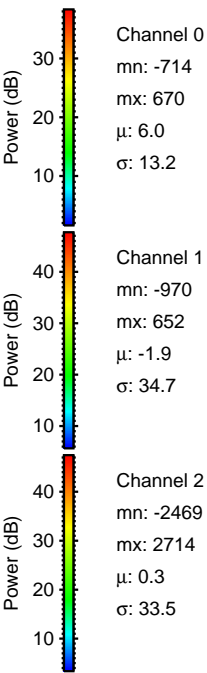
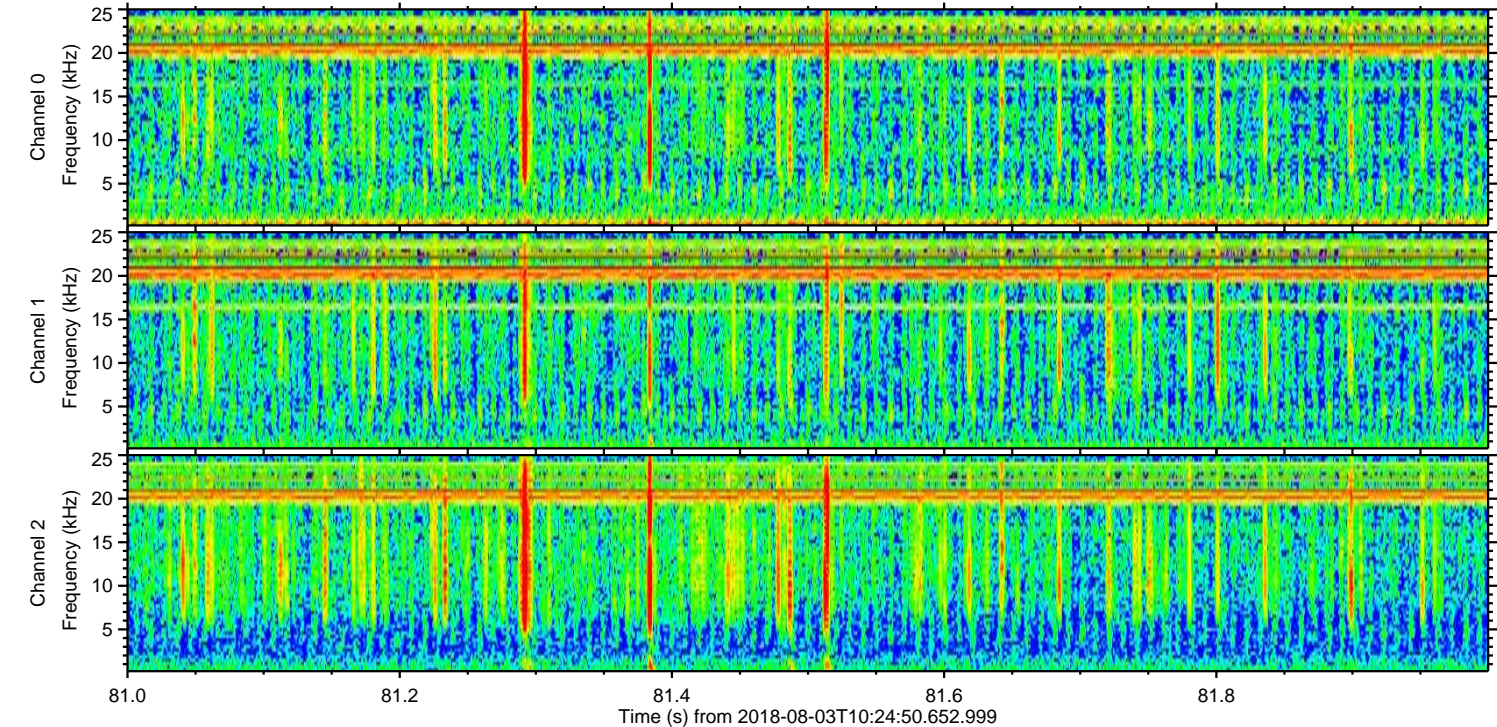
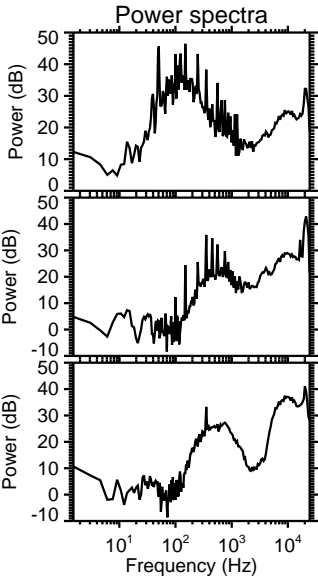
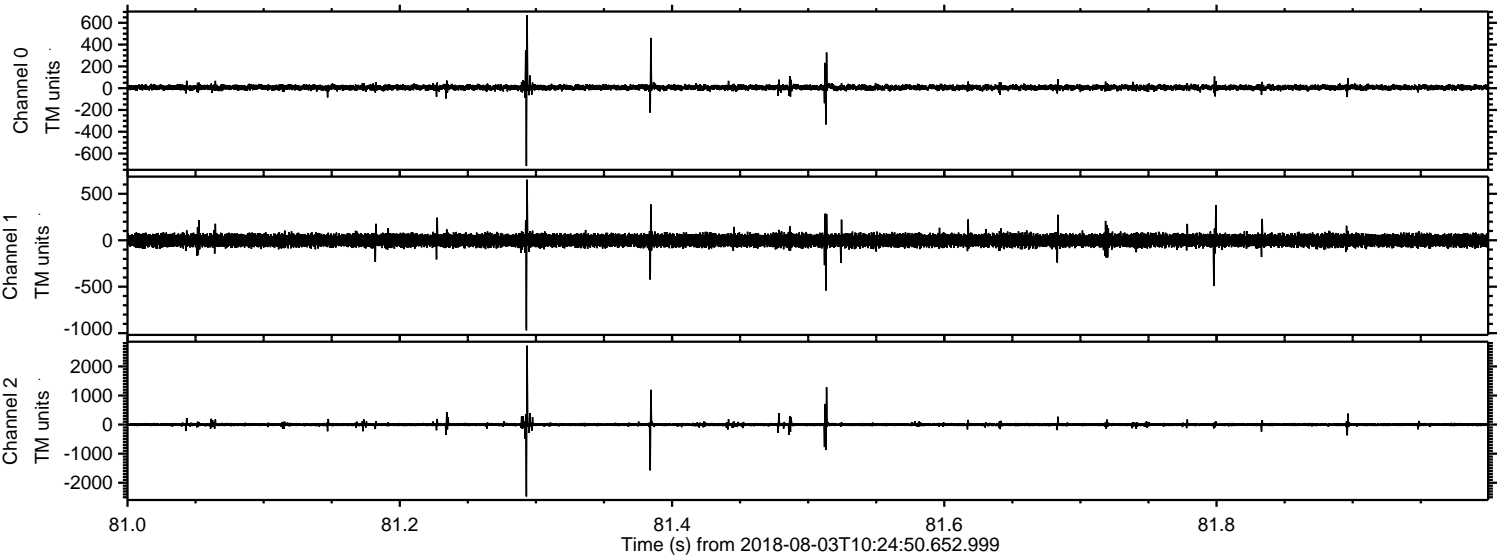

Processed Fri Aug 3 12:32:48 2018 by ELM ver.2012-10-06 from 001__elm20180803_102449__dat00.bin

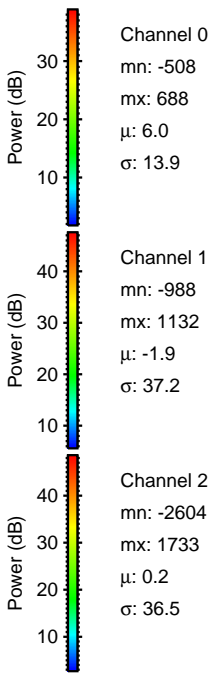
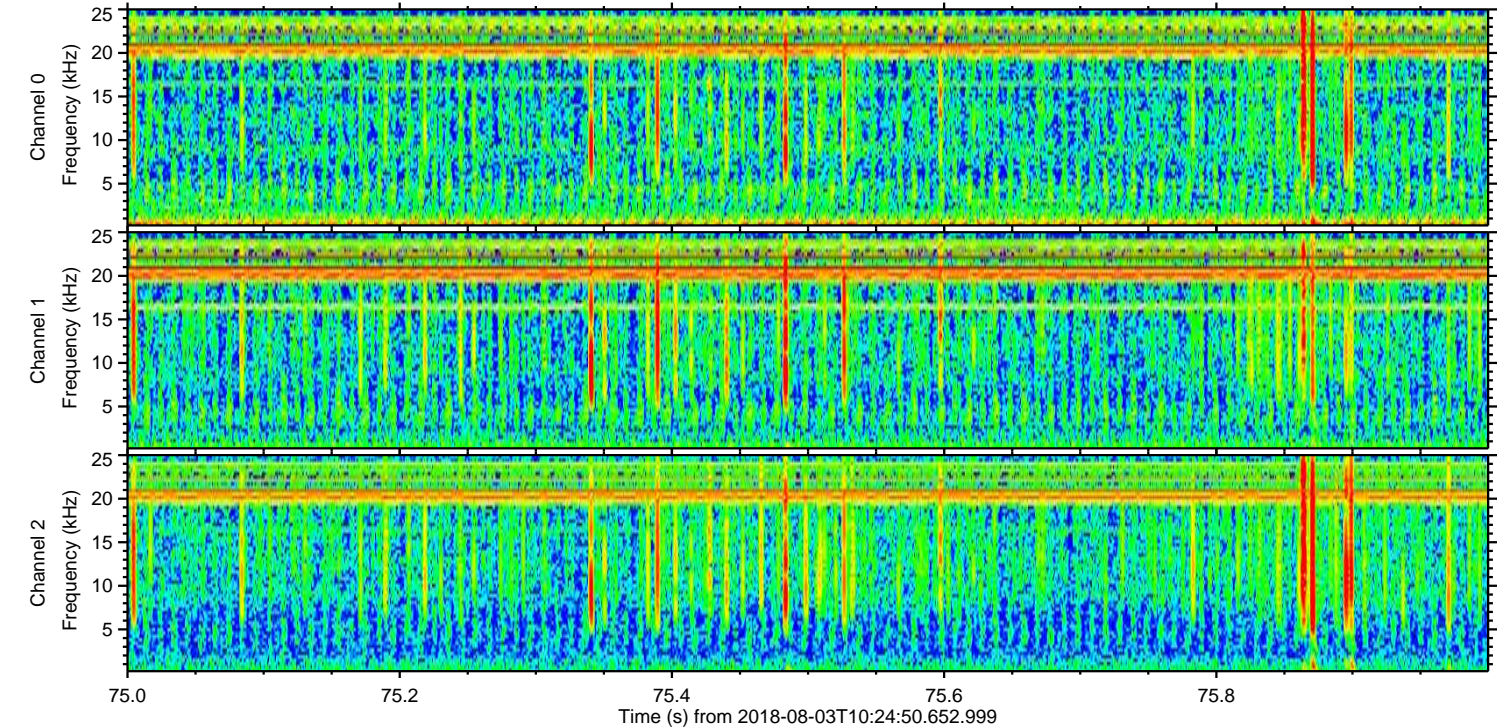
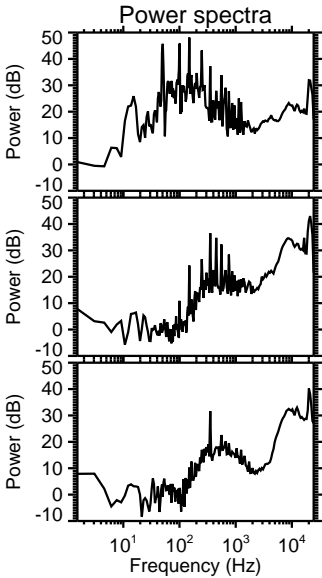
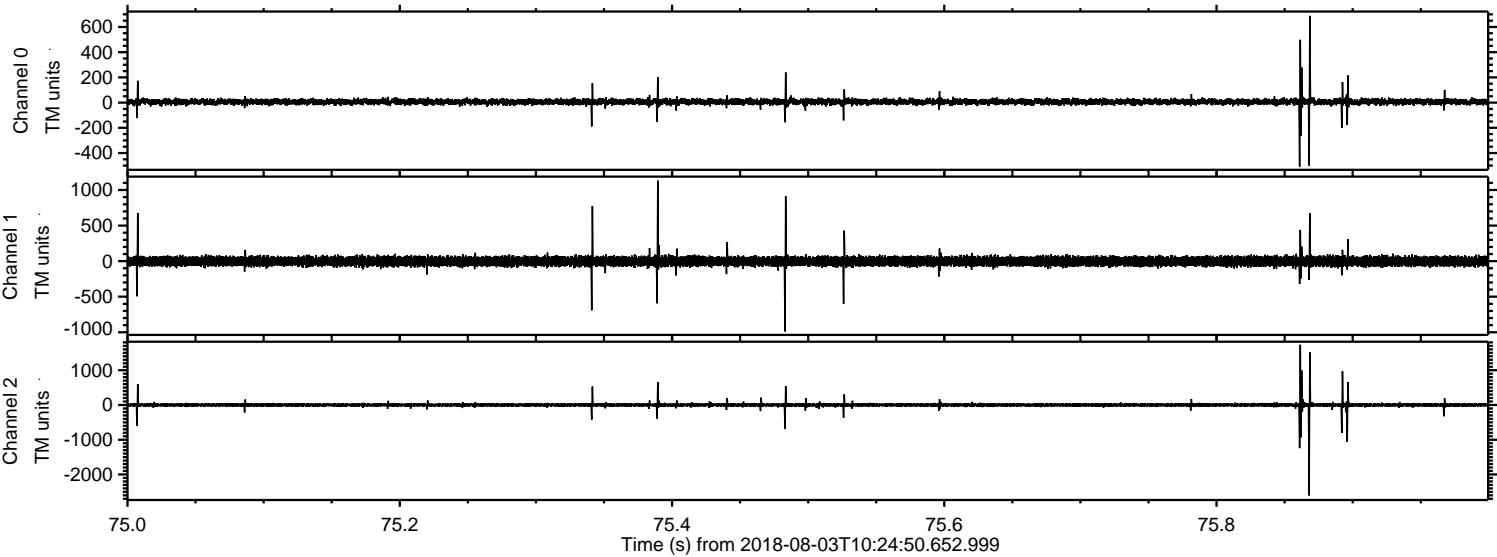

Processed Fri Aug 3 12:32:49 2018 by ELM ver.2012-10-06 from 001__elm20180803_102449__dat00.bin

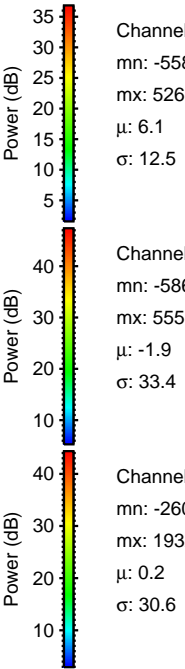
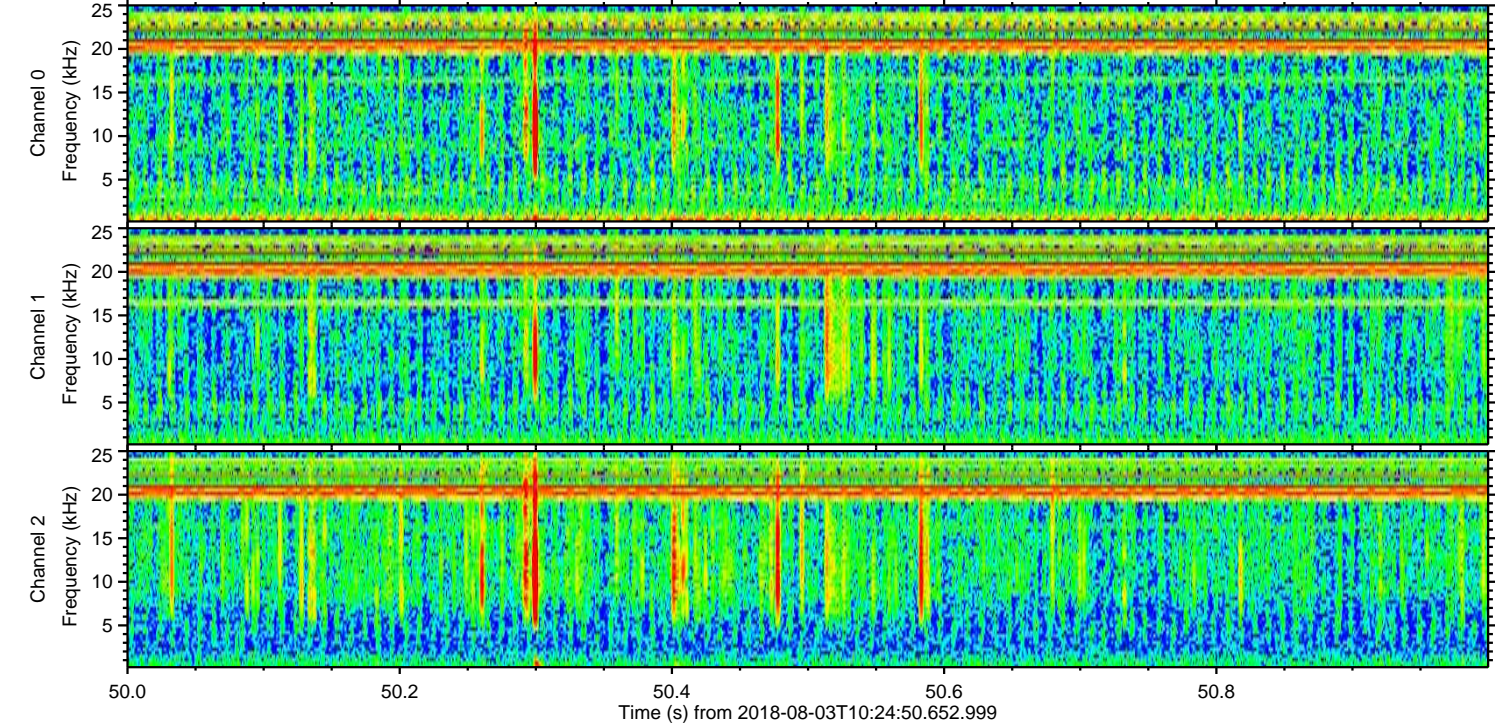
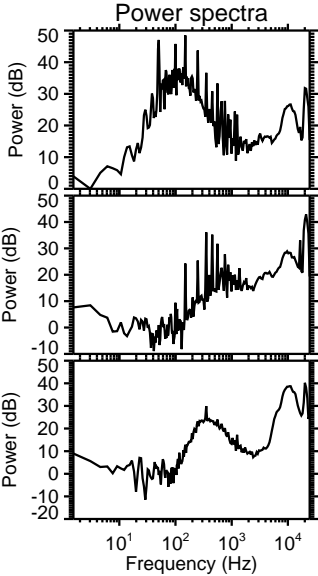
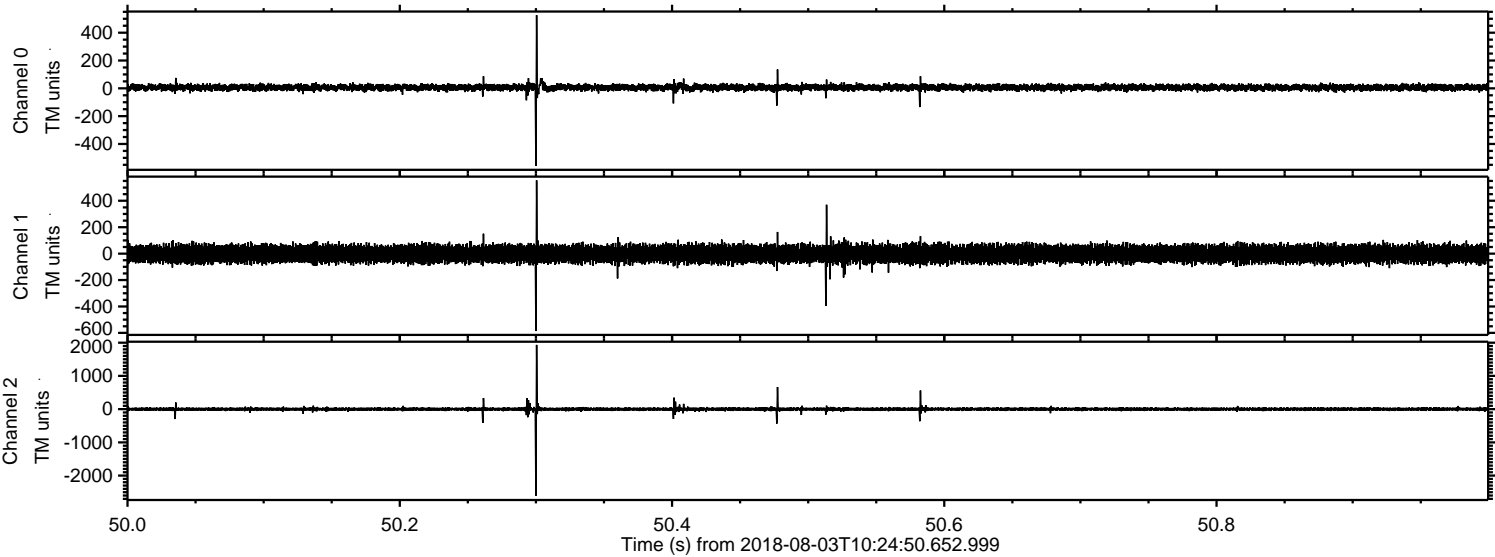

Processed Fri Aug 3 12:32:49 2018 by ELM ver.2012-10-06 from 001__elm20180803_102449__dat00.bin

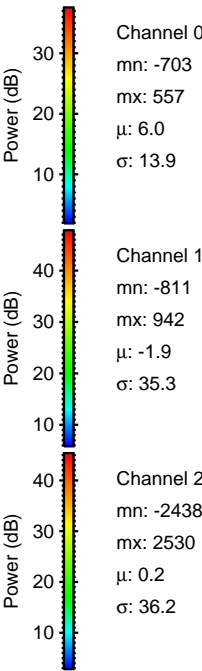
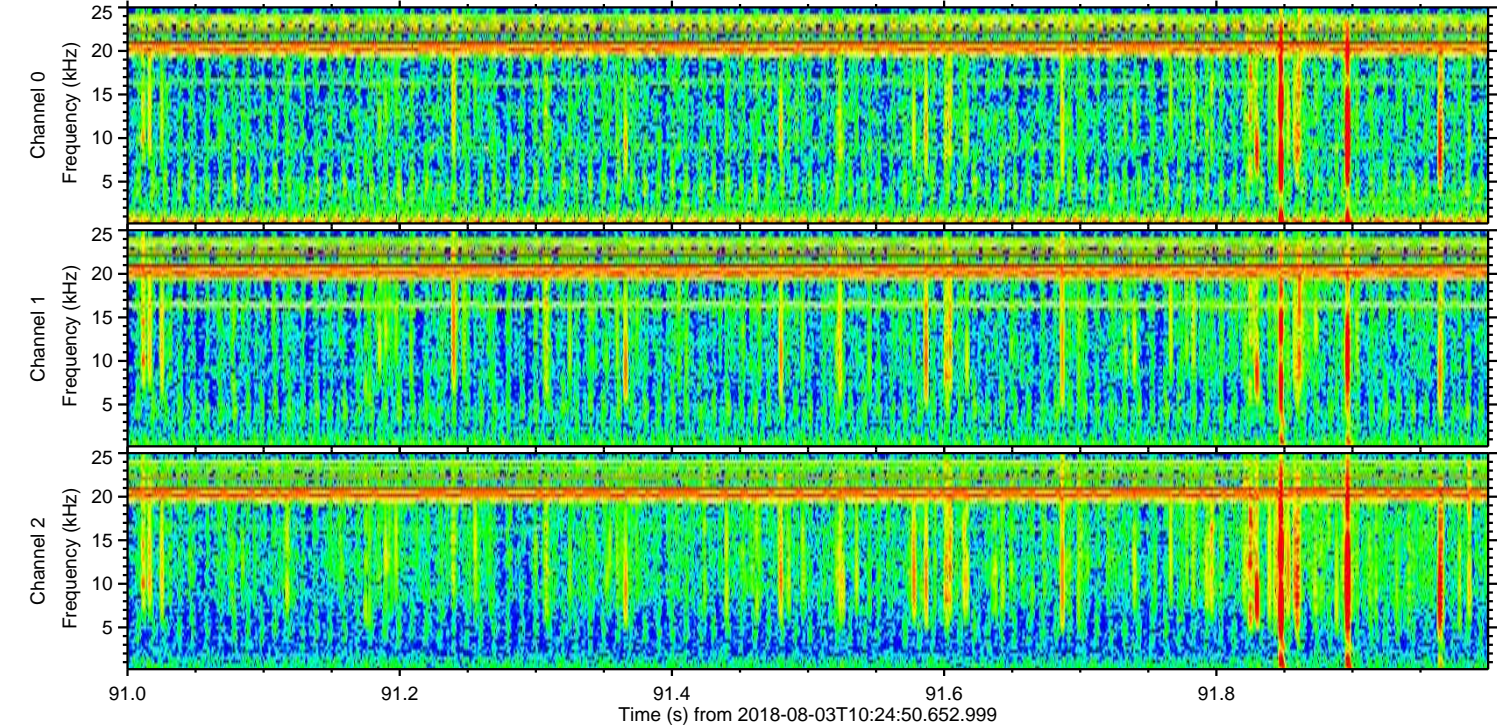
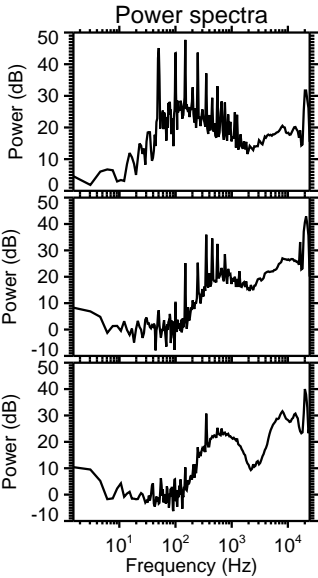
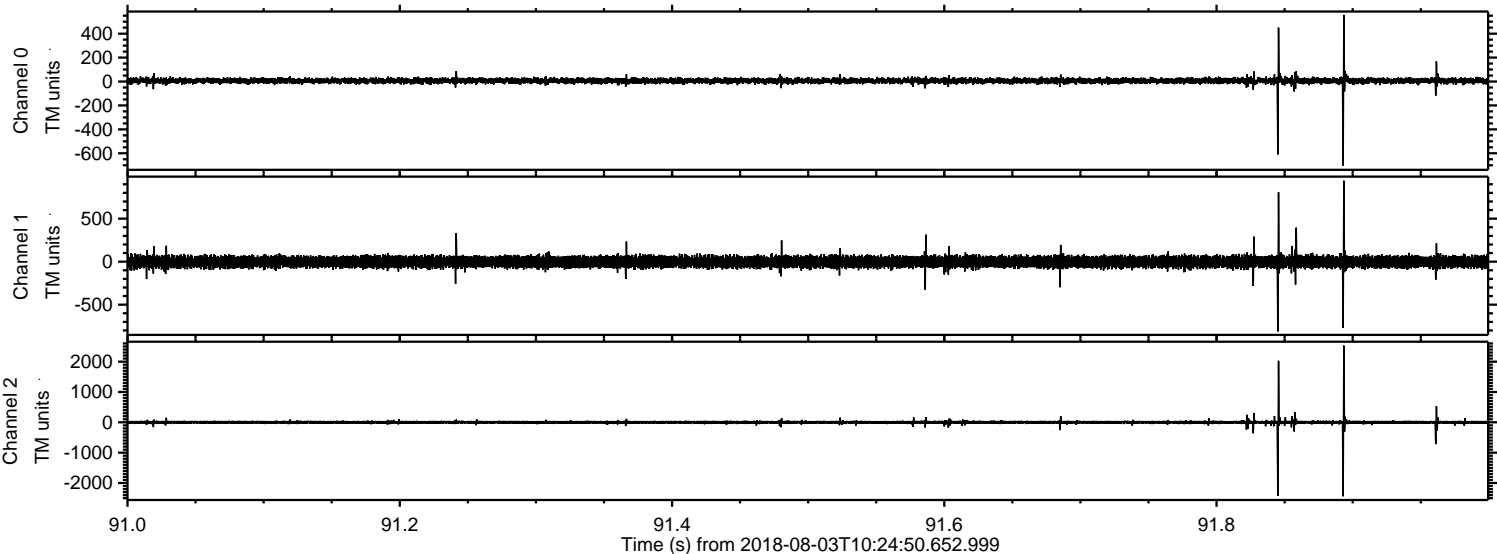

Processed Fri Aug 3 12:32:50 2018 by ELM ver.2012-10-06 from 001__elm20180803_102449__dat00.bin

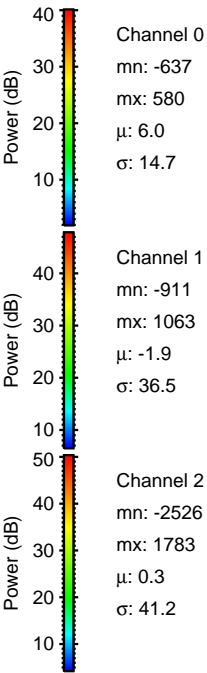
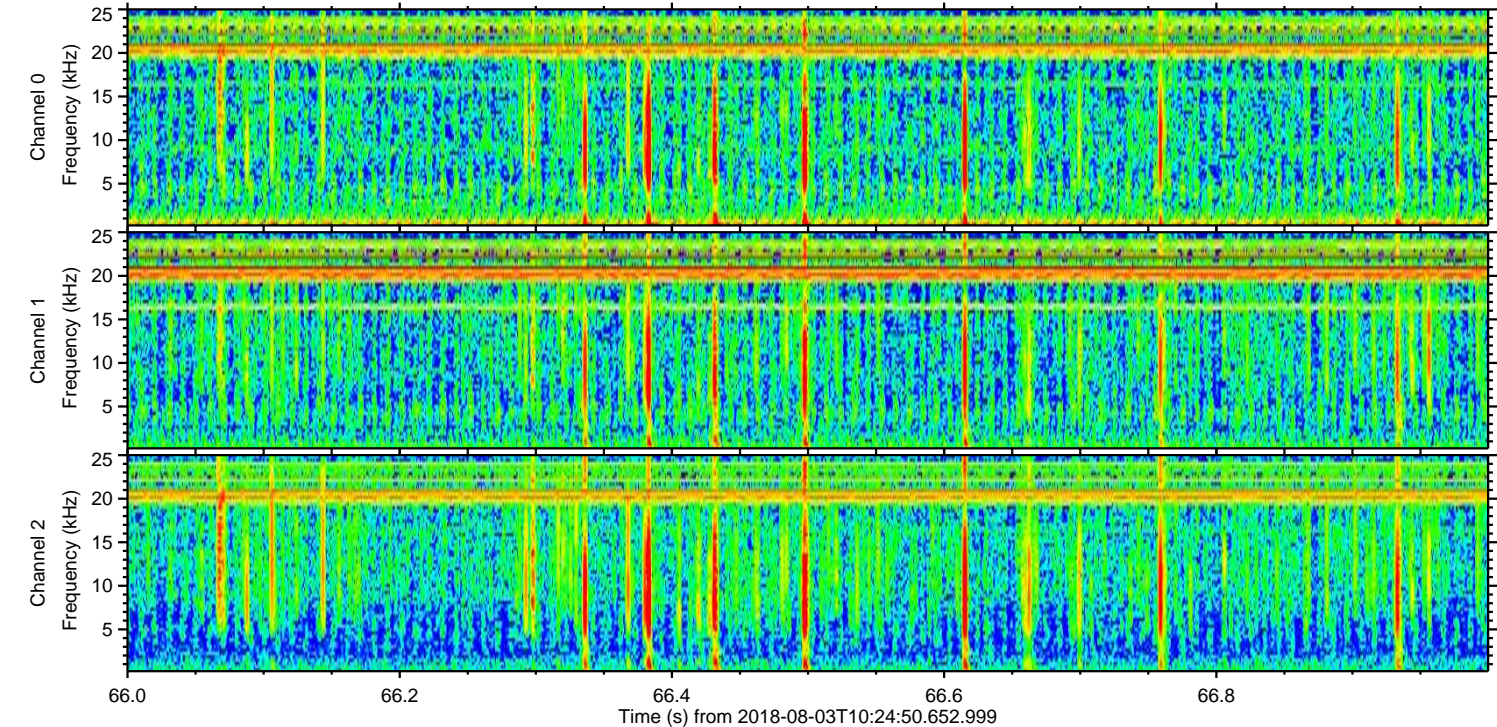
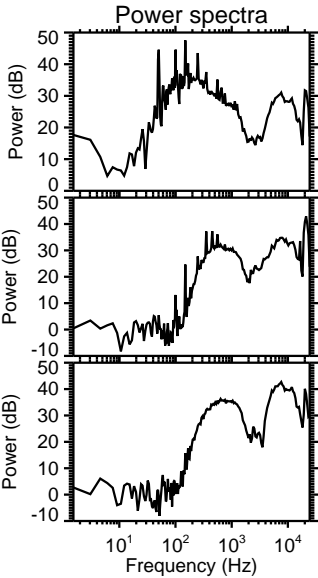
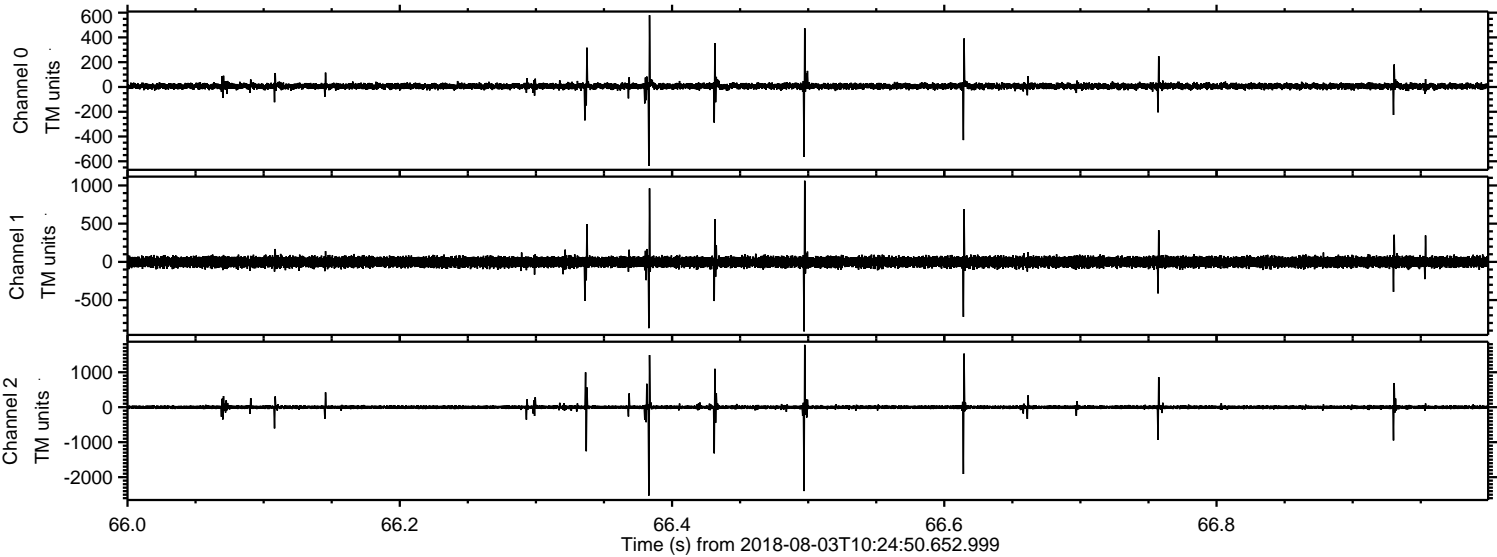

Processed Fri Aug 3 12:32:51 2018 by ELM ver.2012-10-06 from 001__elm20180803_102449__dat00.bin

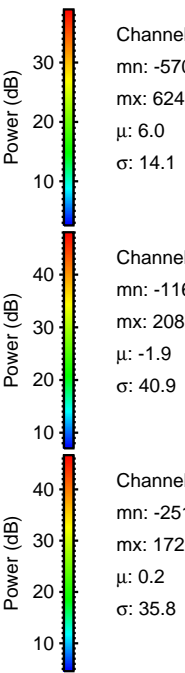
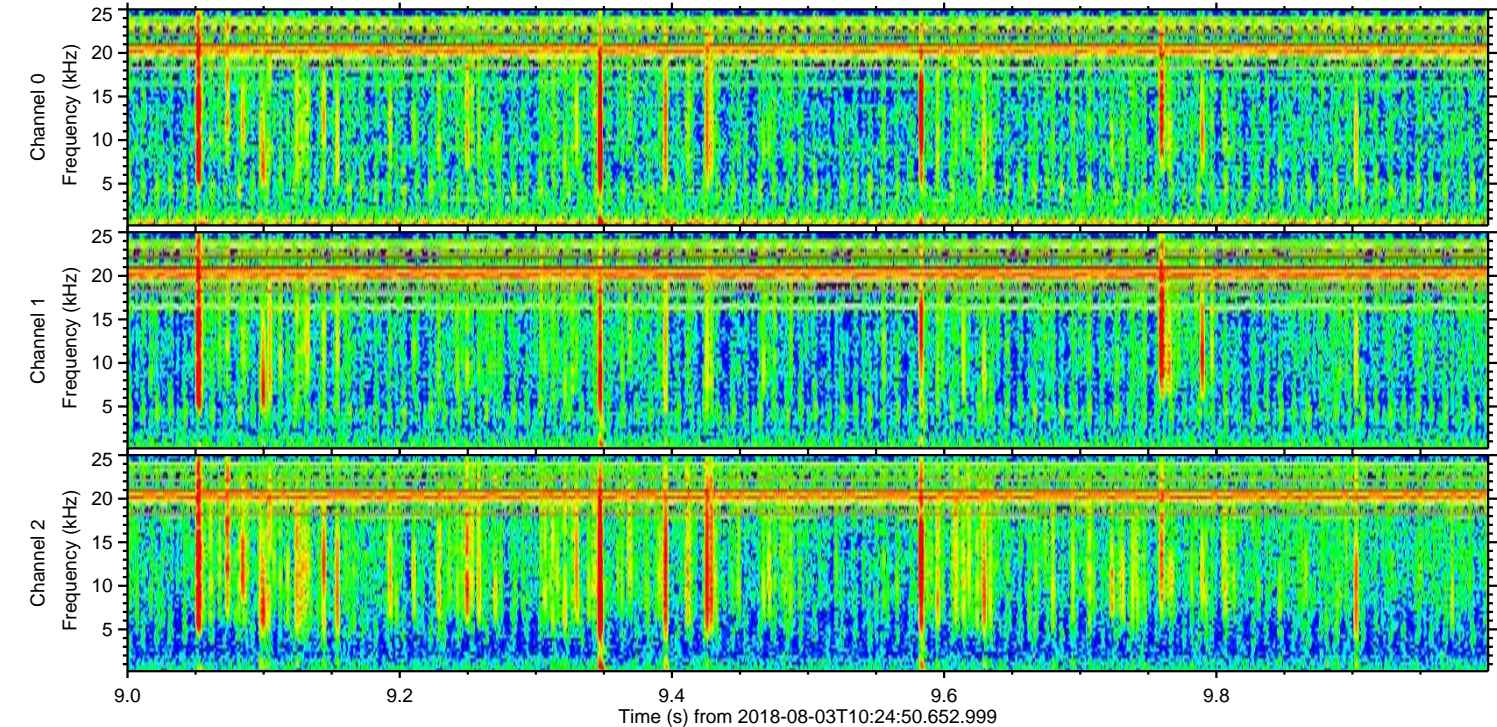
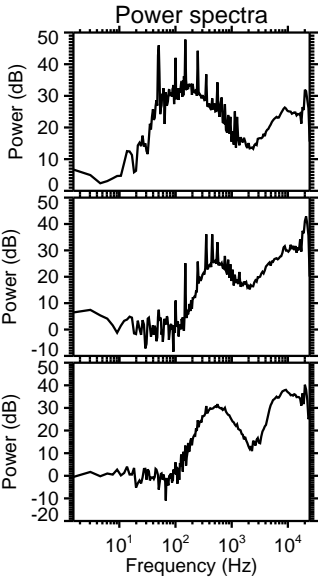
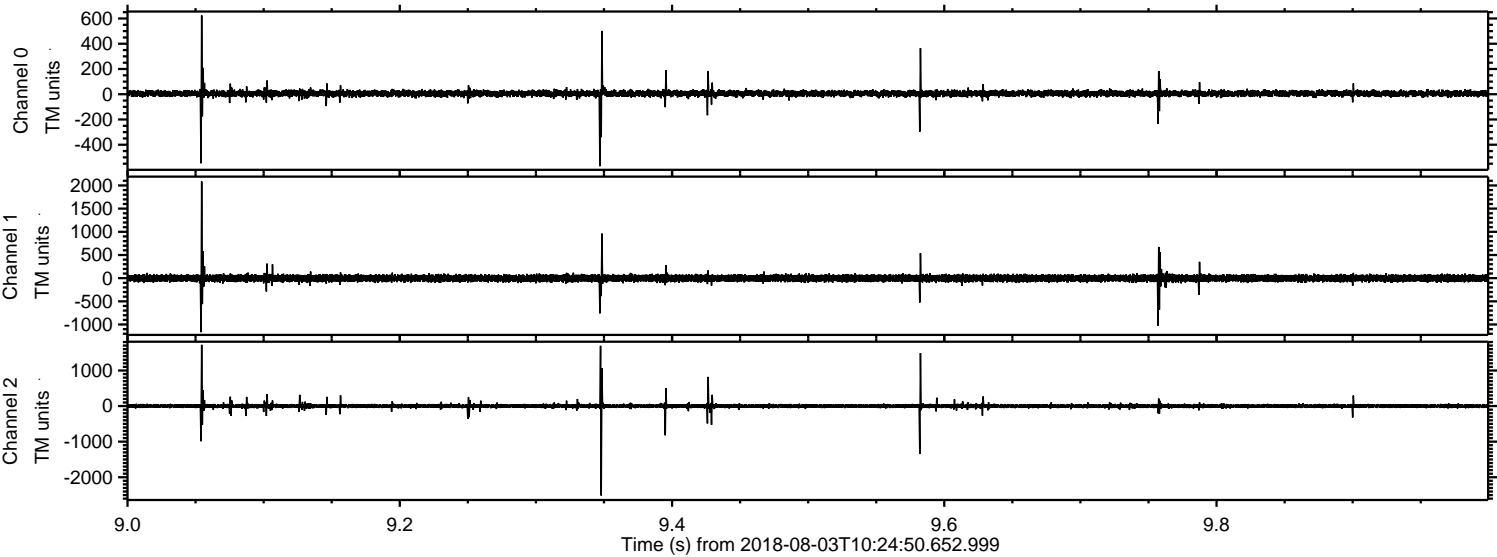

Channel 0
mn: -570
mx: 624
 μ : 6.0
 σ : 14.1

Channel 1
mn: -1166
mx: 2086
 μ : -1.9
 σ : 40.9

Channel 2
mn: -2513
mx: 1722
 μ : 0.2
 σ : 35.8

