

ELMAVAN 3D WAVEFORMS (Measured data sampled at 50 kHz) 50999 packets of 144 samples from 2018-08-03T09:09:47.584.000.

Processed Fri Aug 3 11:17:10 2018 by ELM ver.2012-10-06 from 001__elm20180803_090946__dat00.bin

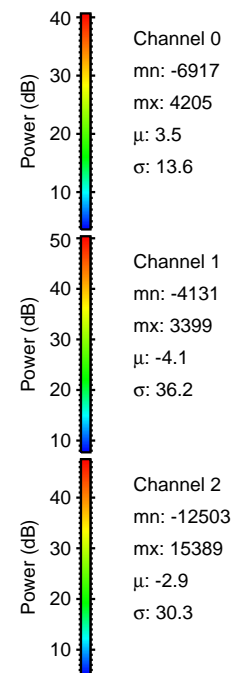
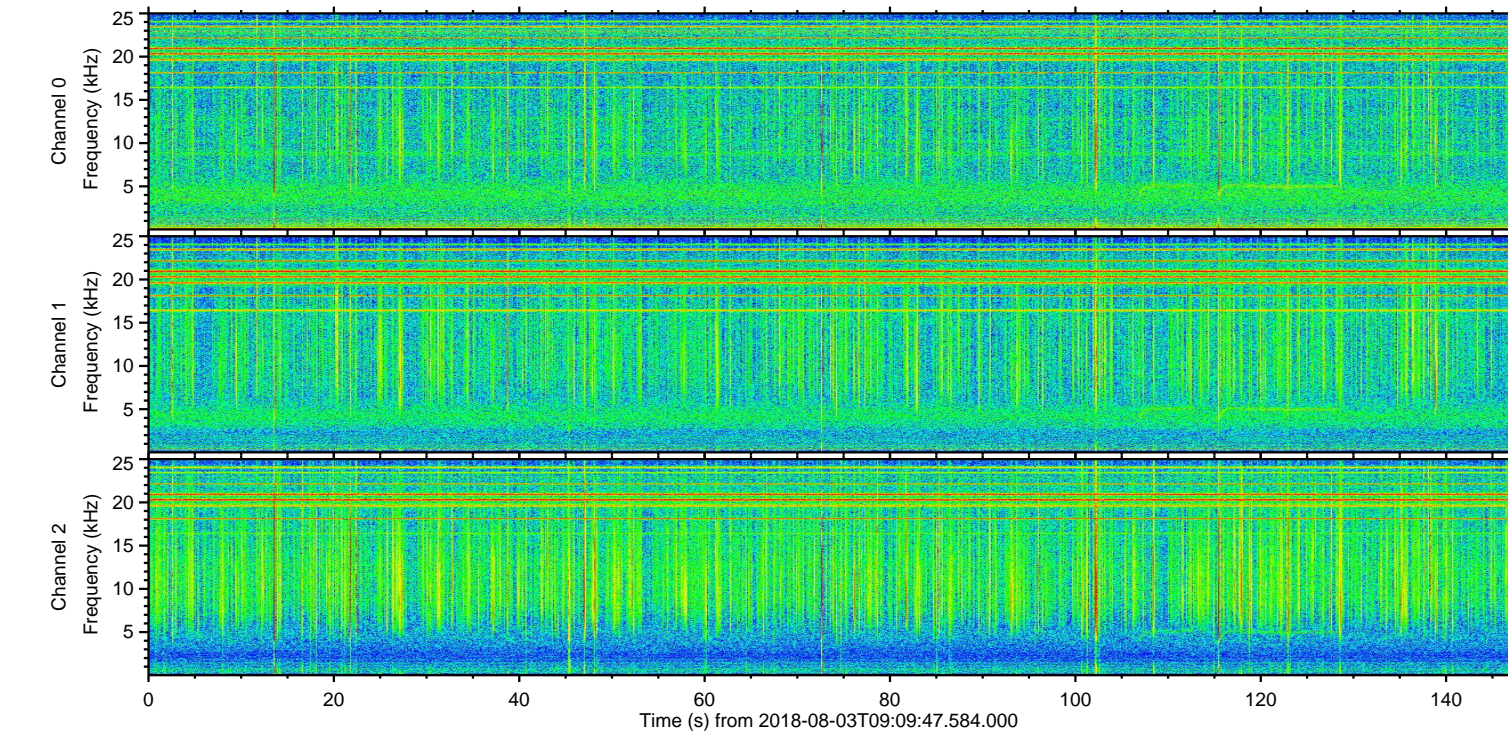
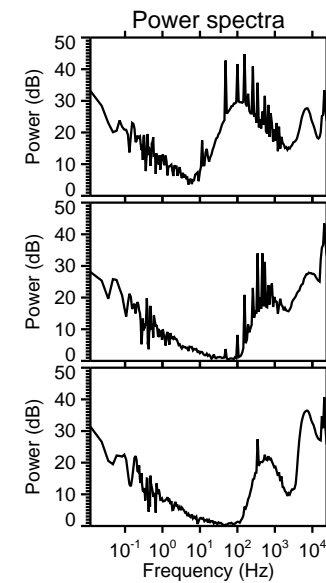
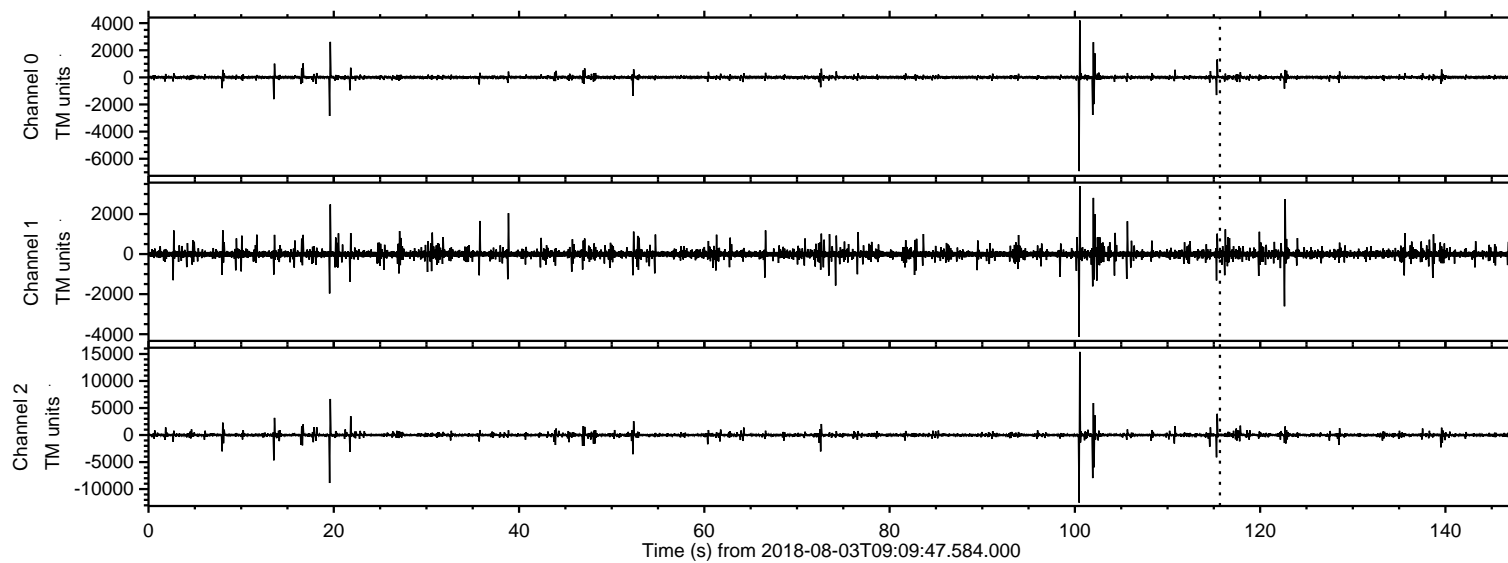

ELMAVAN 3D WAVEFORMS (Measured data sampled at 50 kHz) 50999 packets of 144 samples from 2018-08-03T09:09:47.584.000. Part 101/147

Processed Fri Aug 3 11:17:16 2018 by ELM ver.2012-10-06 from 001__elm20180803_090946__dat00.bin

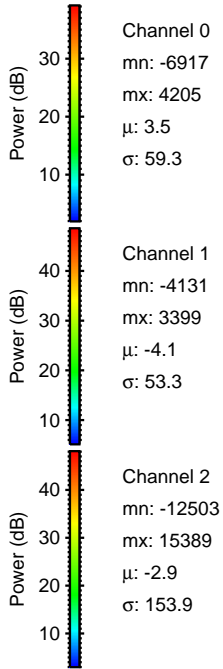
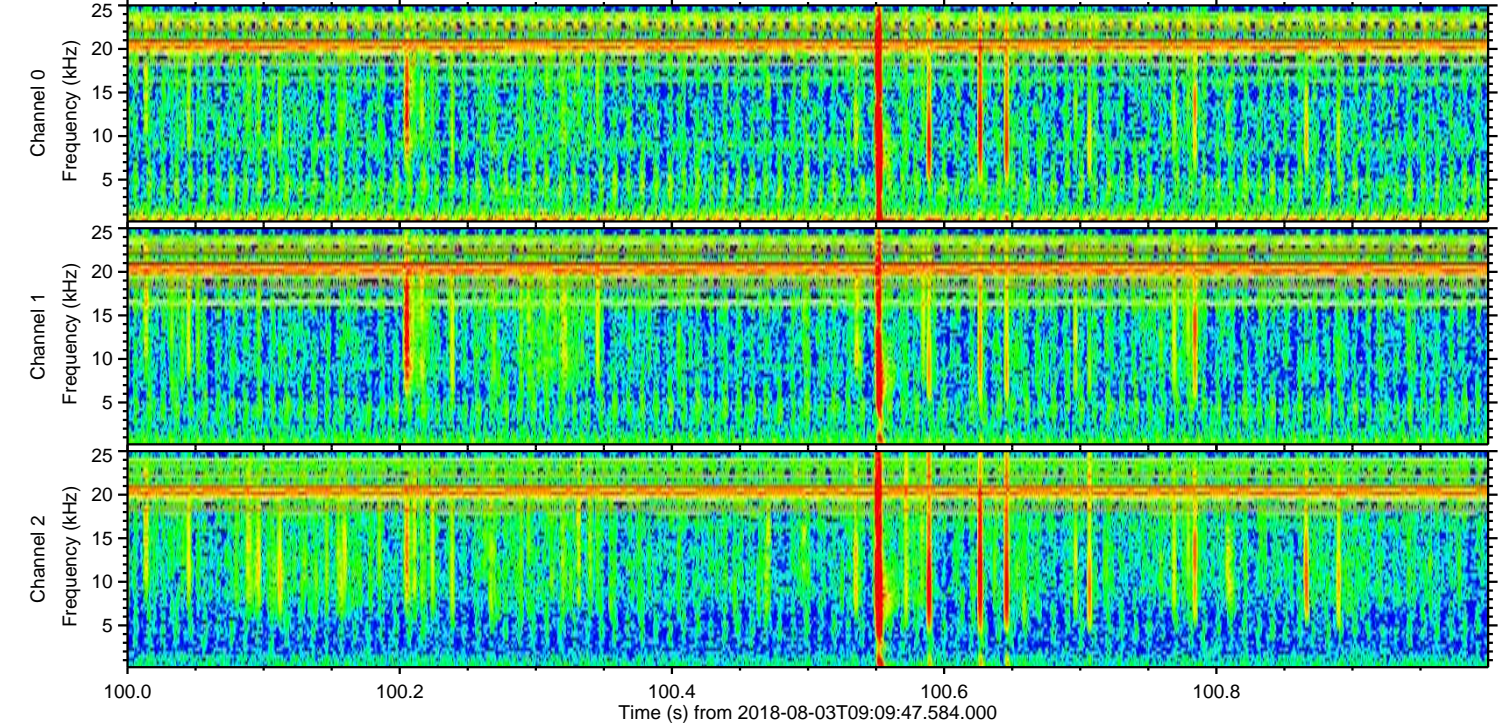
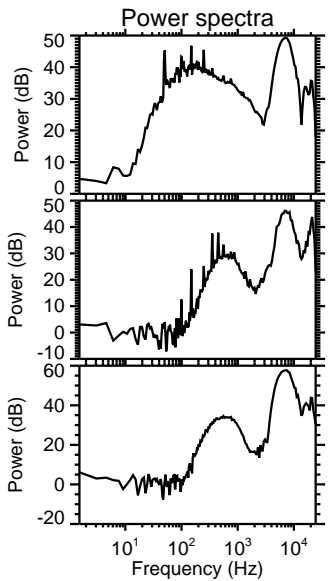
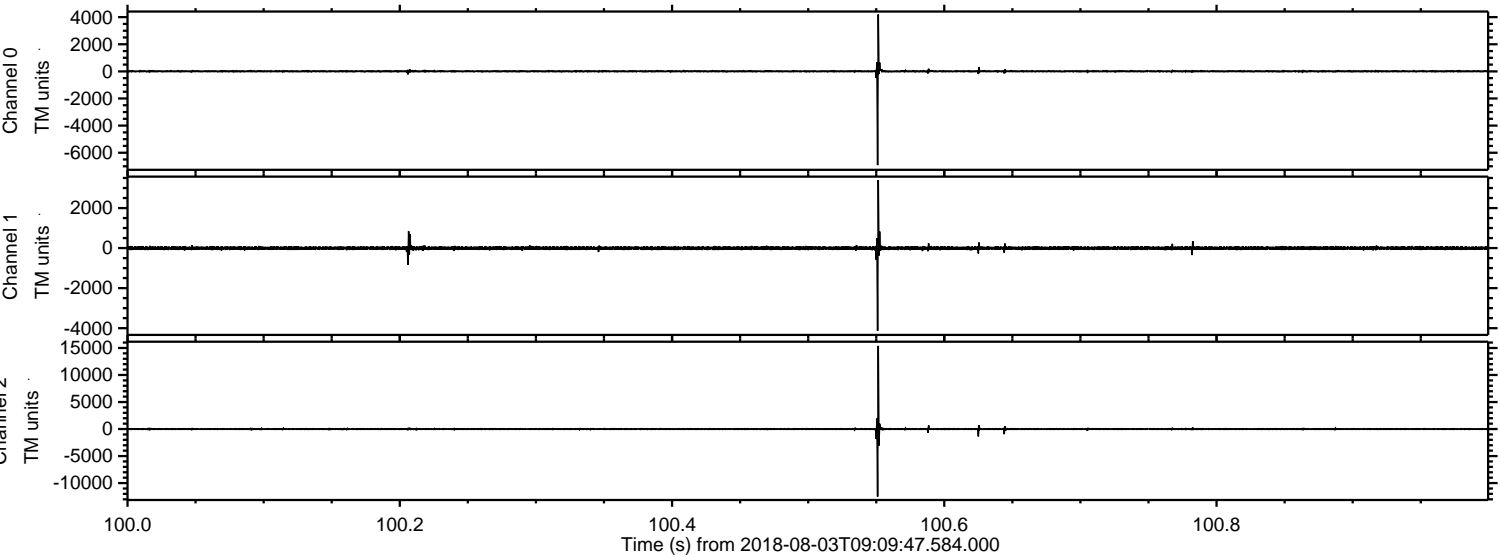

Processed Fri Aug 3 11:17:17 2018 by ELM ver.2012-10-06 from 001__elm20180803_090946__dat00.bin

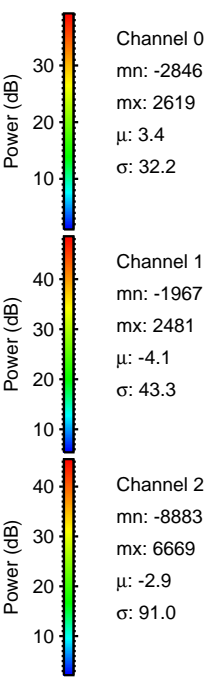
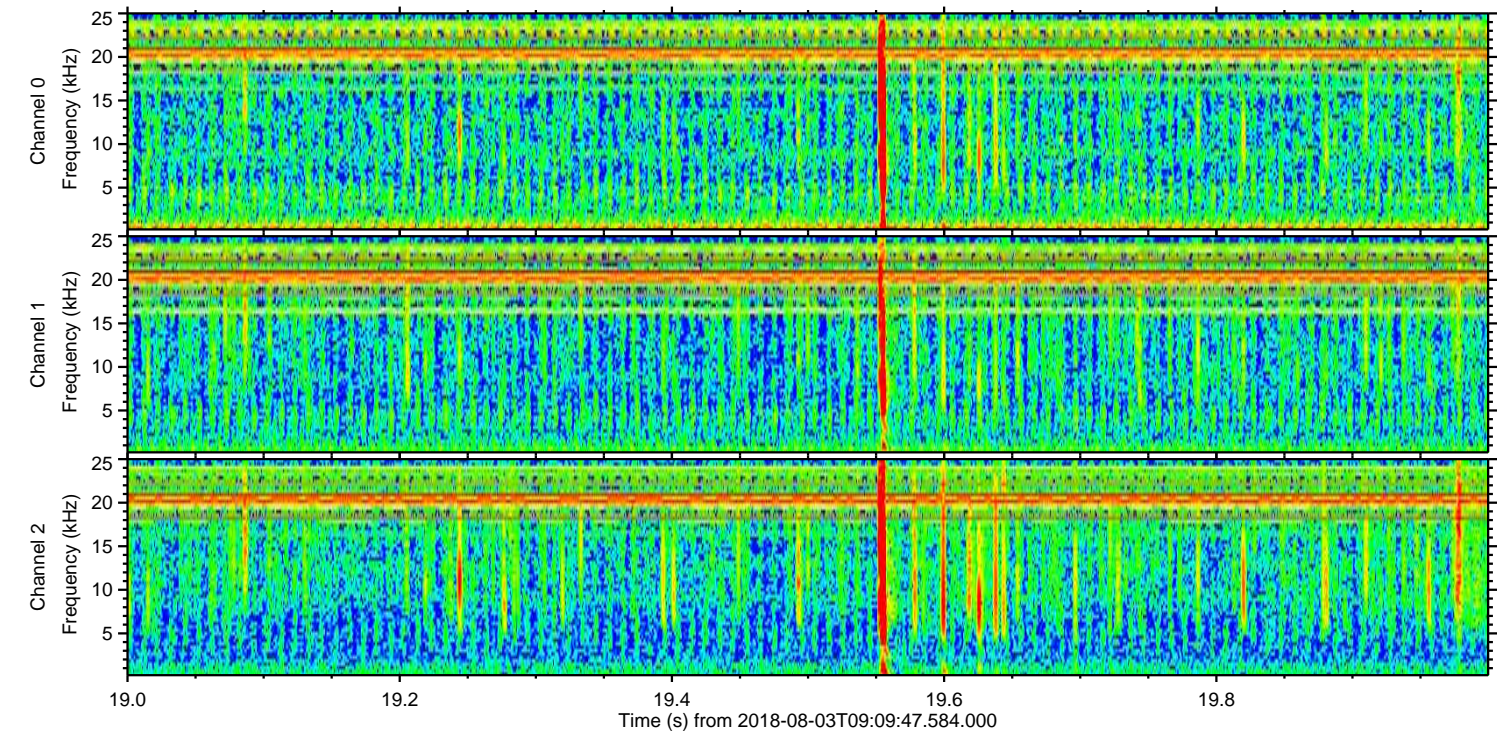
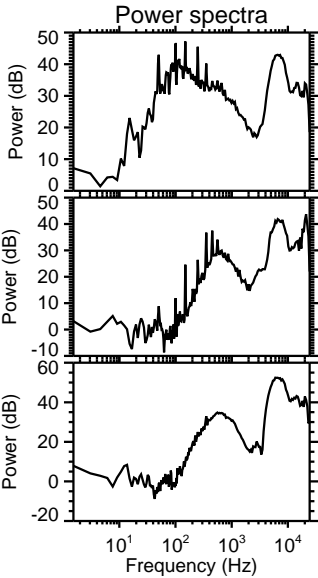
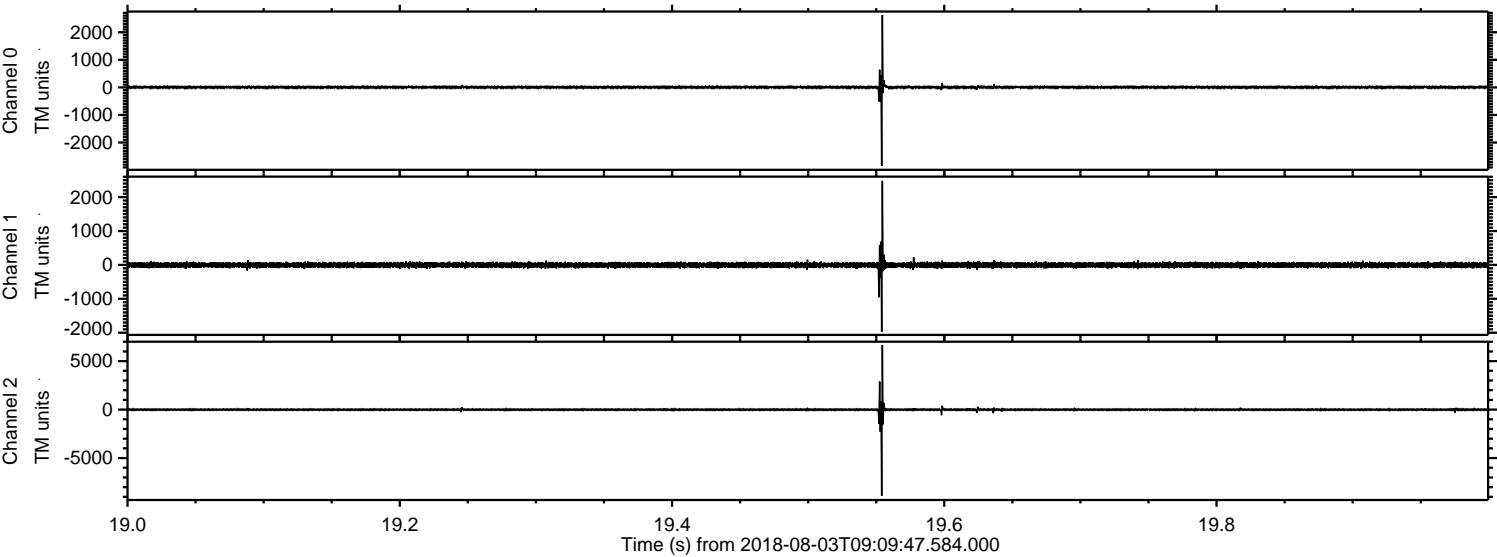

ELMAVAN 3D WAVEFORMS (Measured data sampled at 50 kHz) 50999 packets of 144 samples from 2018-08-03T09:09:47.584.000. Part 103/147

Processed Fri Aug 3 11:17:18 2018 by ELM ver.2012-10-06 from 001__elm20180803_090946__dat00.bin

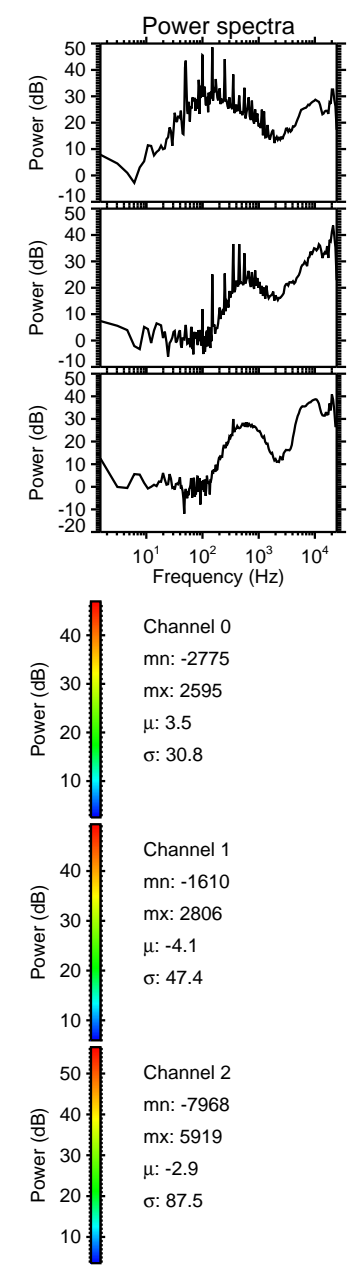
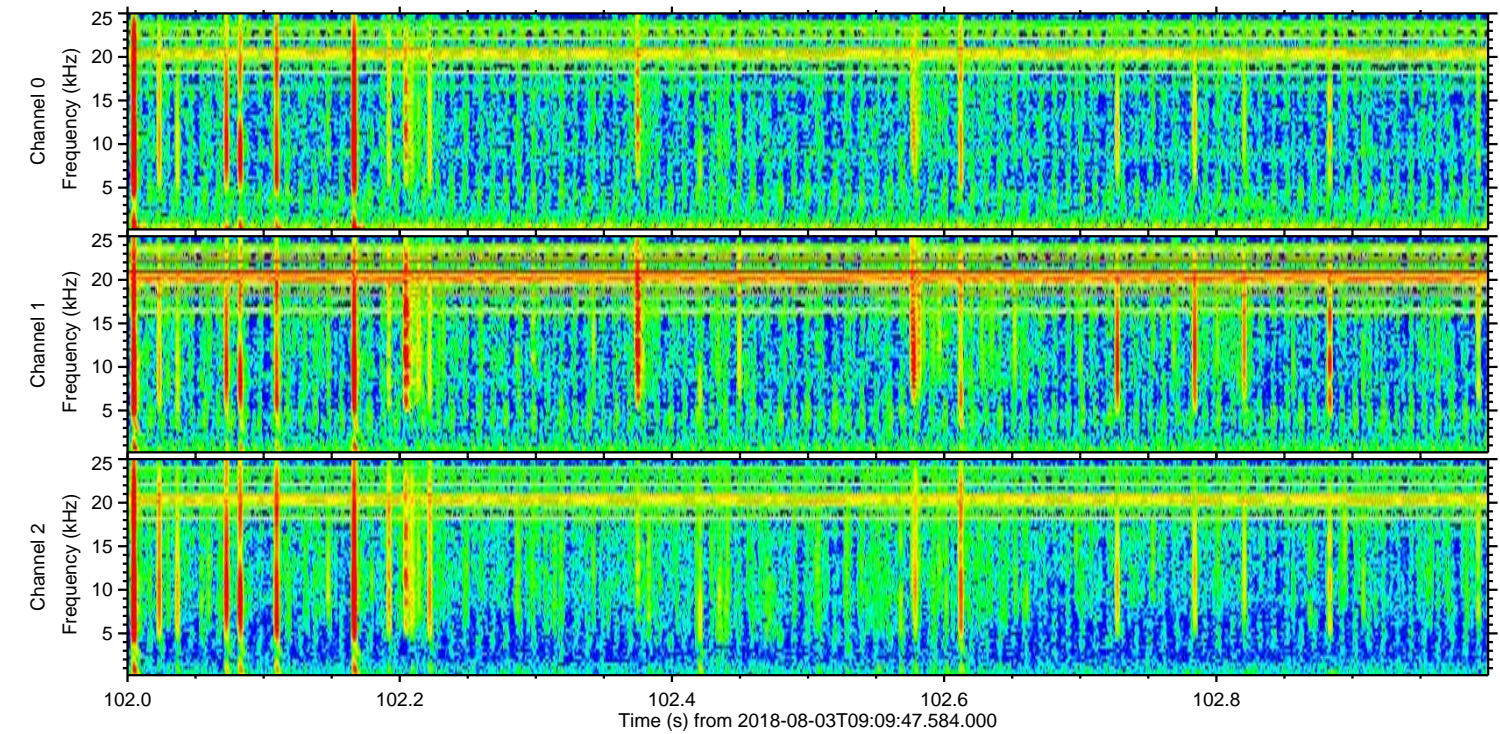
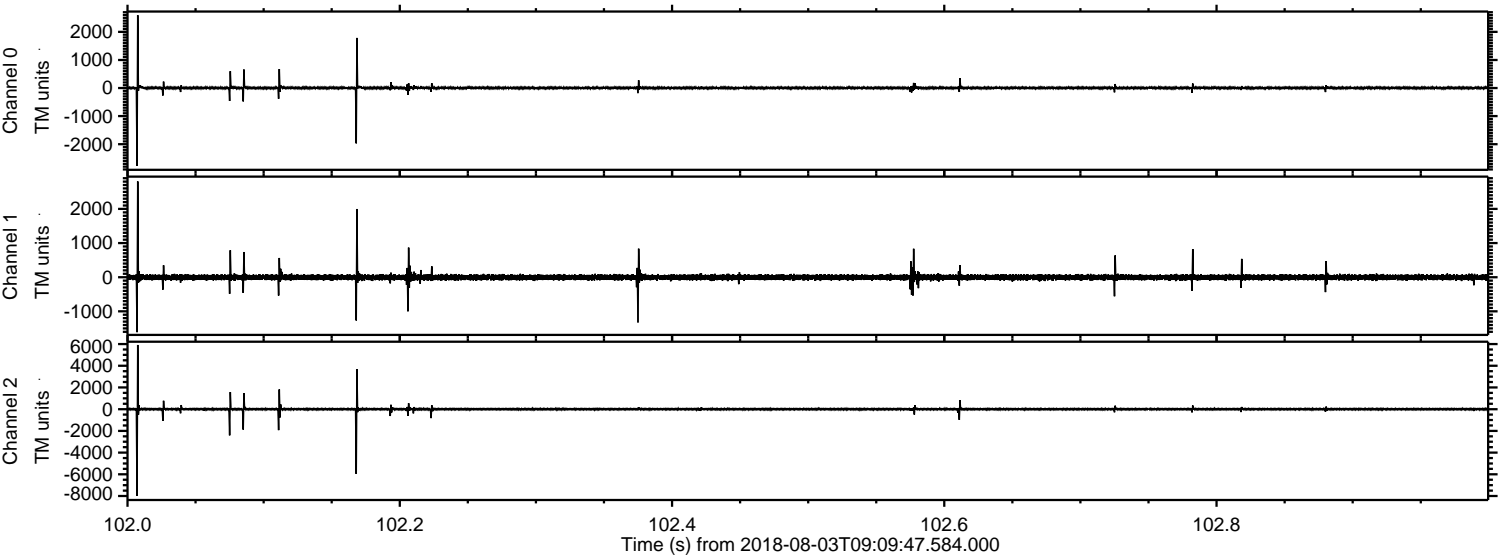

Processed Fri Aug 3 11:17:19 2018 by ELM ver.2012-10-06 from 001__elm20180803_090946__dat00.bin

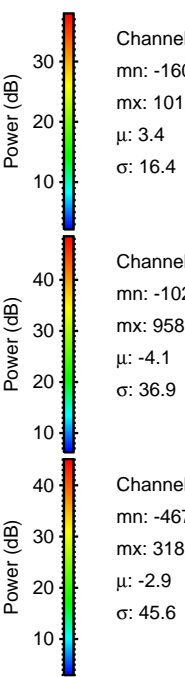
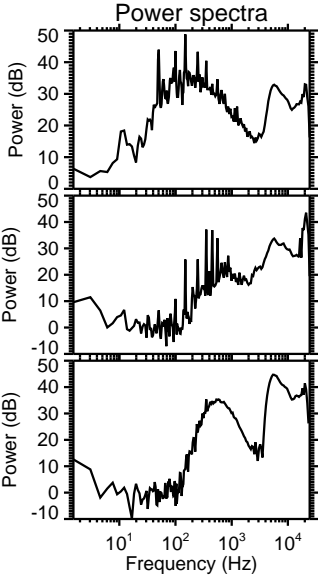
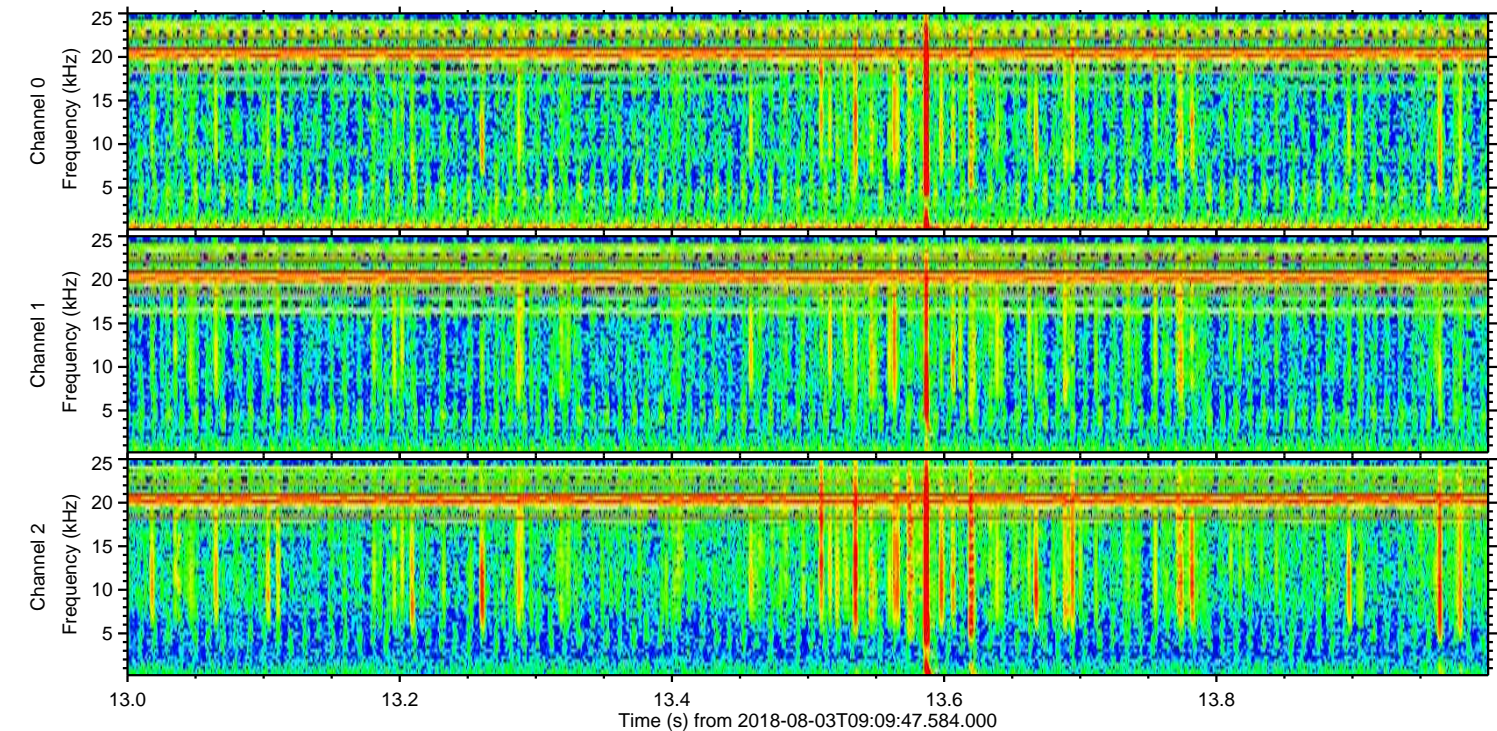
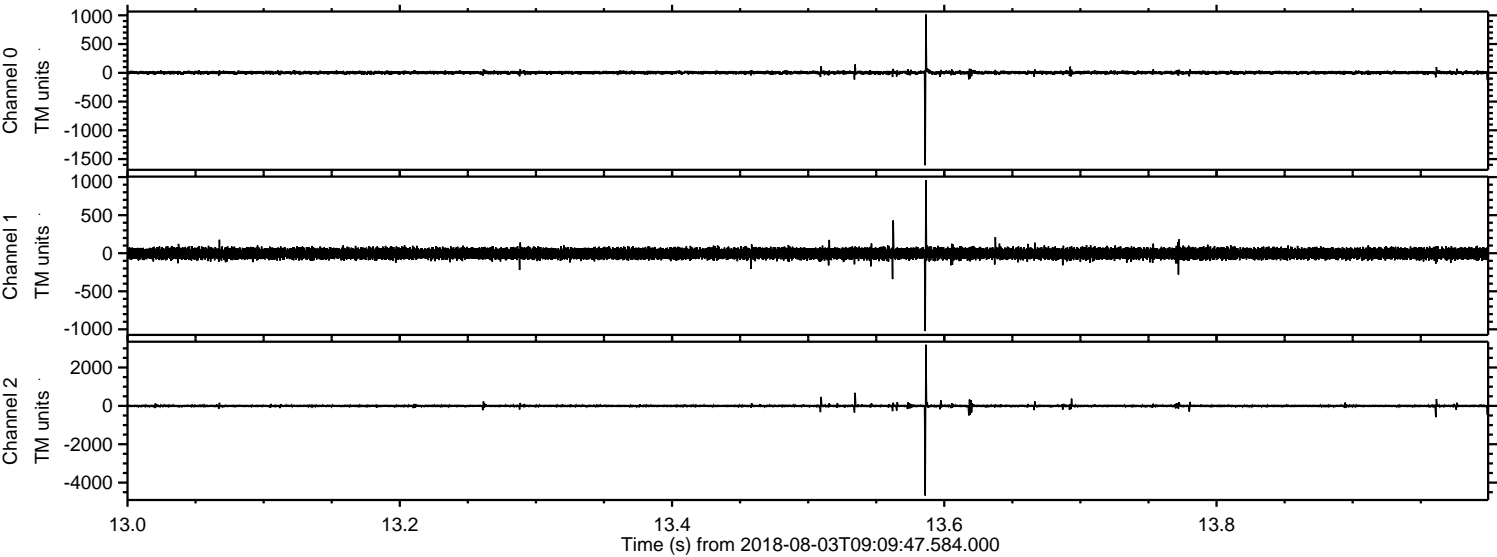

ELMAVAN 3D WAVEFORMS (Measured data sampled at 50 kHz) 50999 packets of 144 samples from 2018-08-03T09:09:47.584.000. Part 116/147

Processed Fri Aug 3 11:17:19 2018 by ELM ver.2012-10-06 from 001__elm20180803_090946__dat00.bin

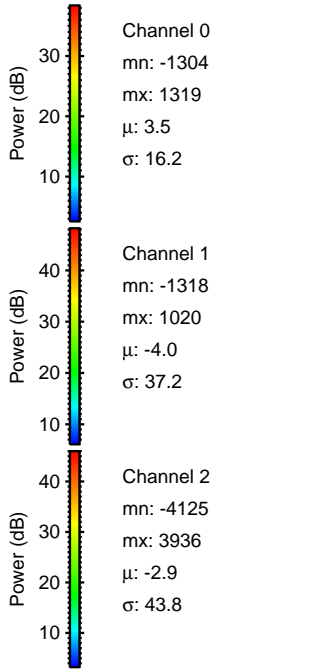
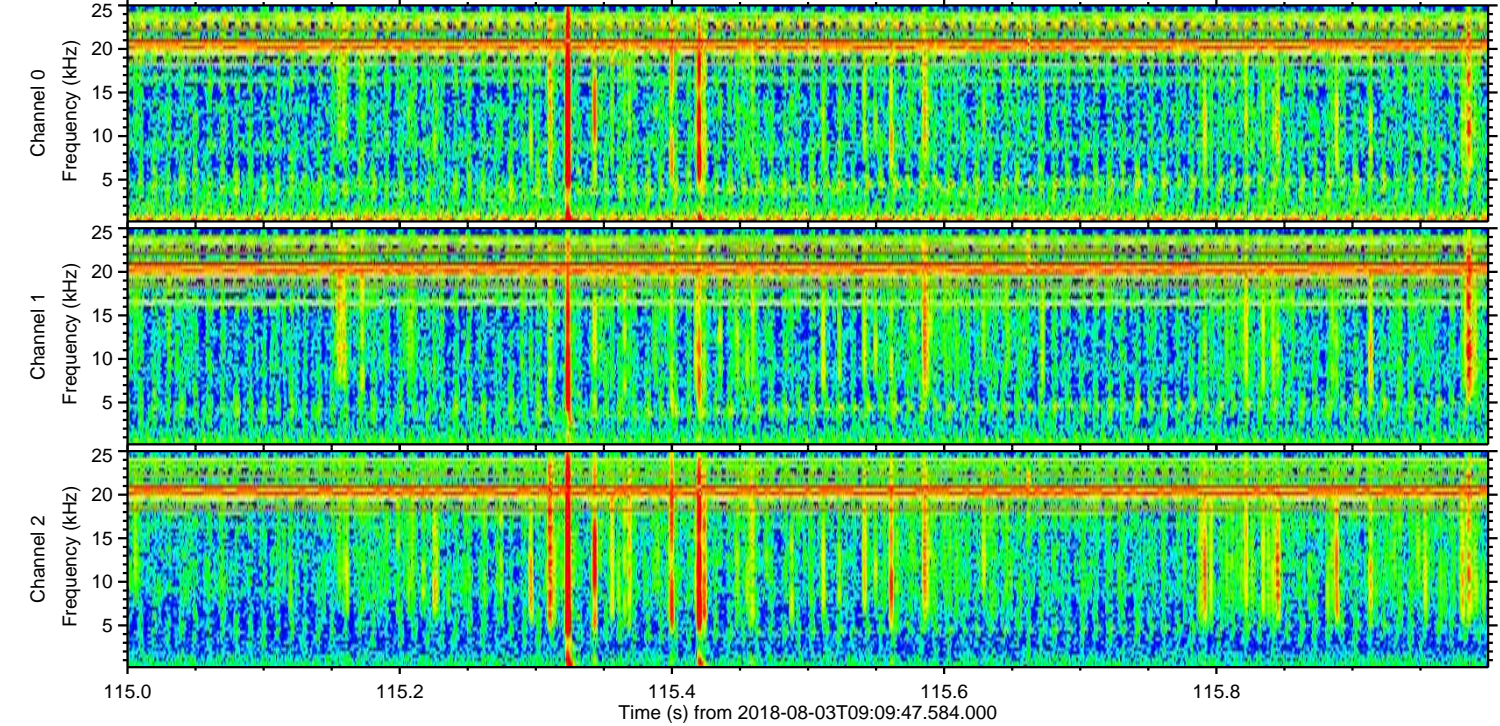
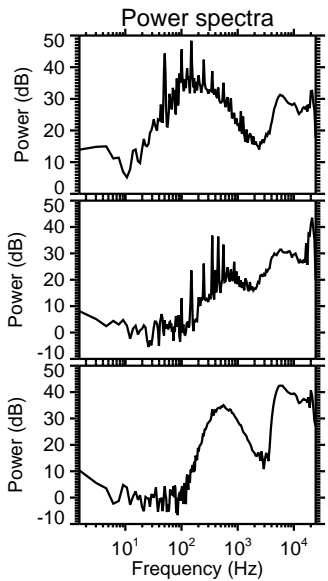
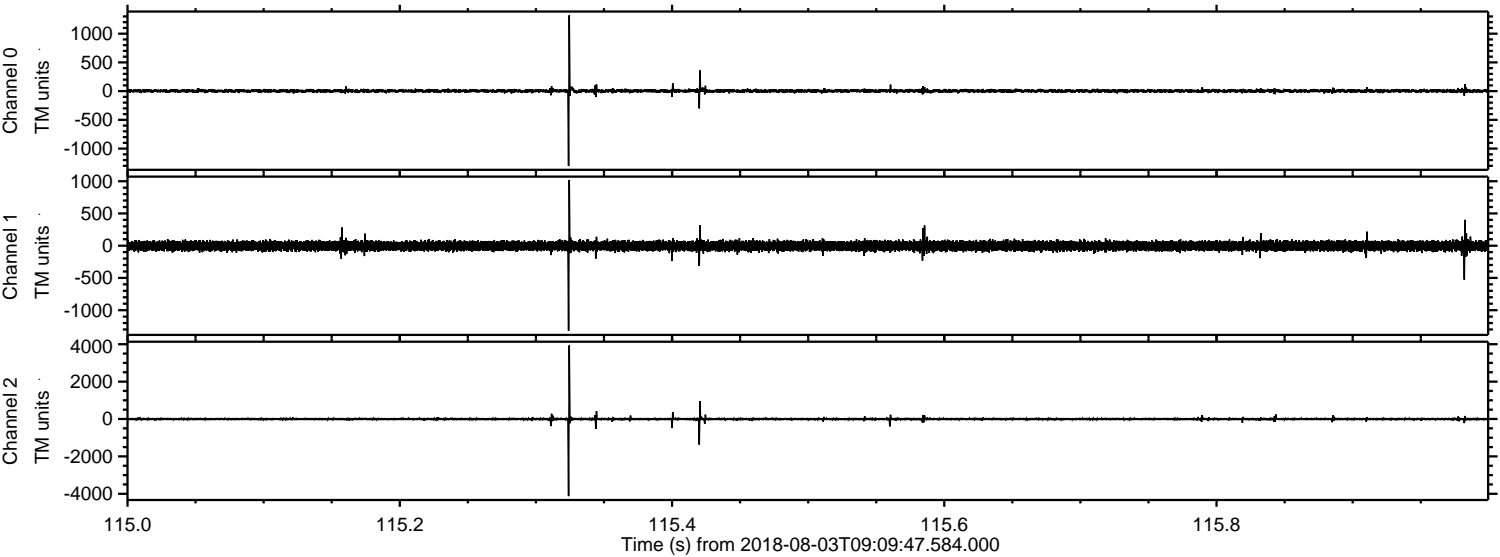

Processed Fri Aug 3 11:17:20 2018 by ELM ver.2012-10-06 from 001__elm20180803_090946__dat00.bin

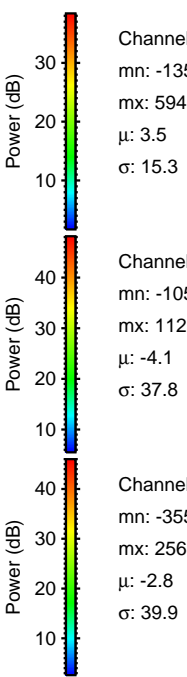
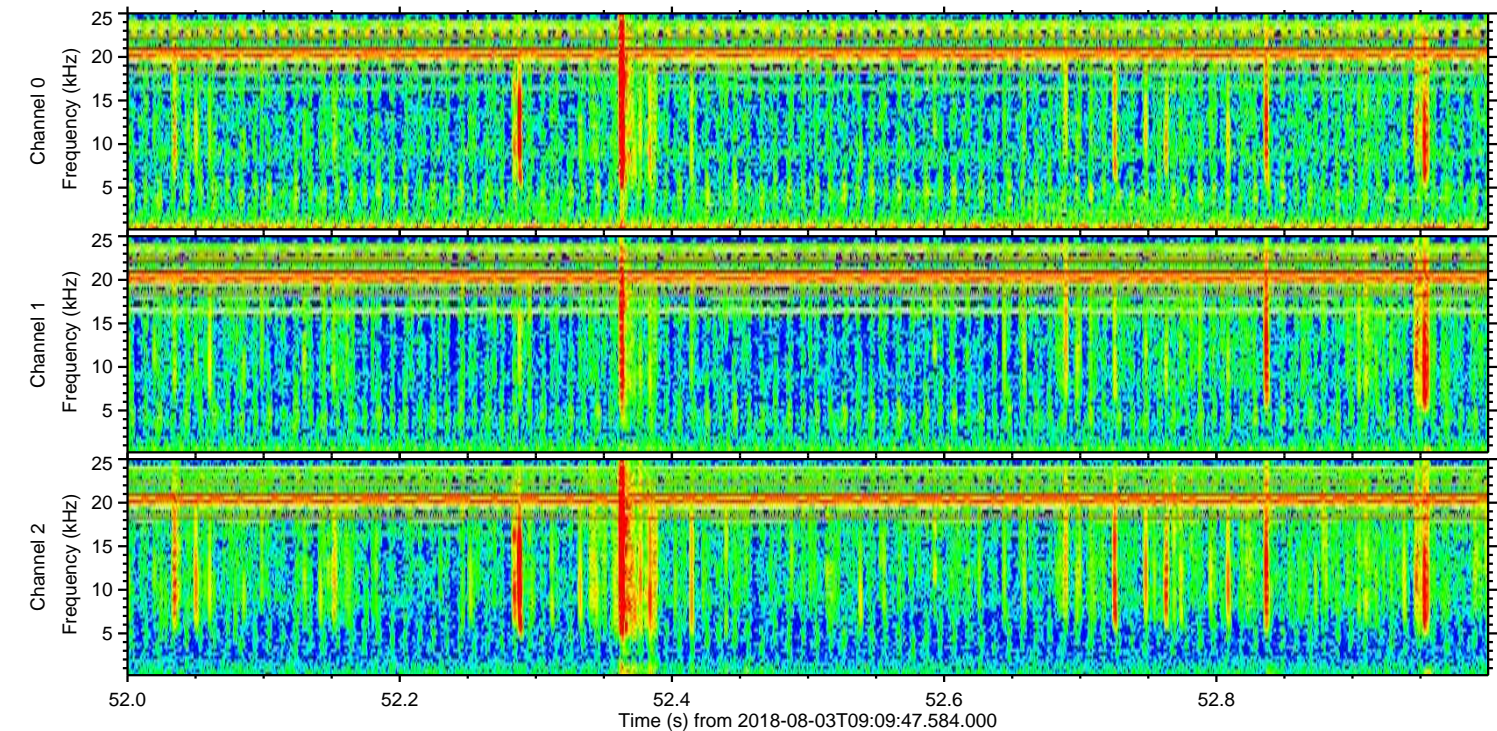
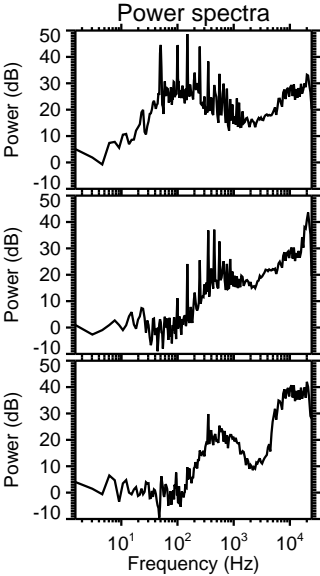
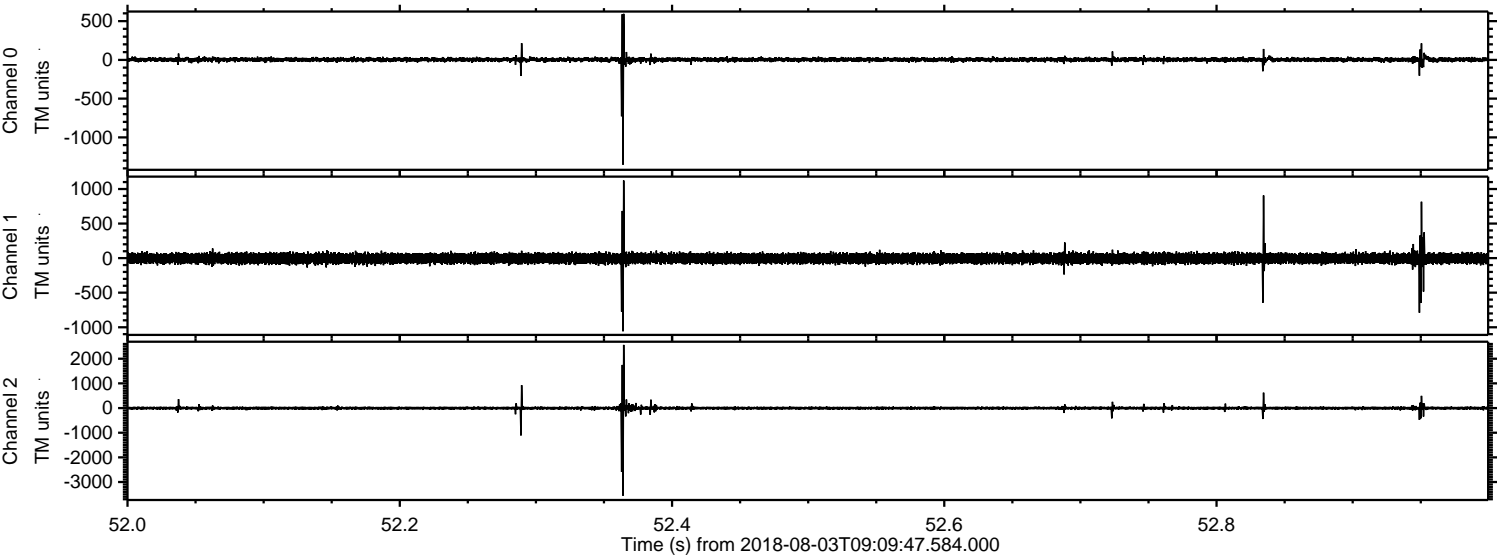

Channel 0
mn: -1351
mx: 594
 μ : 3.5
 σ : 15.3

Channel 1
mn: -1058
mx: 1123
 μ : -4.1
 σ : 37.8

Channel 2
mn: -3553
mx: 2563
 μ : -2.8
 σ : 39.9

Processed Fri Aug 3 11:17:21 2018 by ELM ver.2012-10-06 from 001__elm20180803_090946__dat00.bin

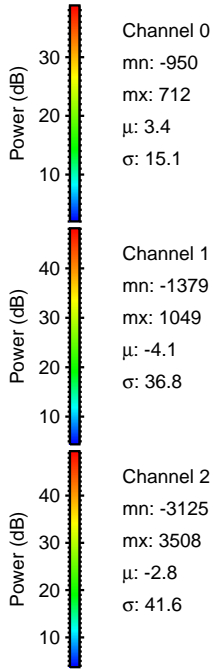
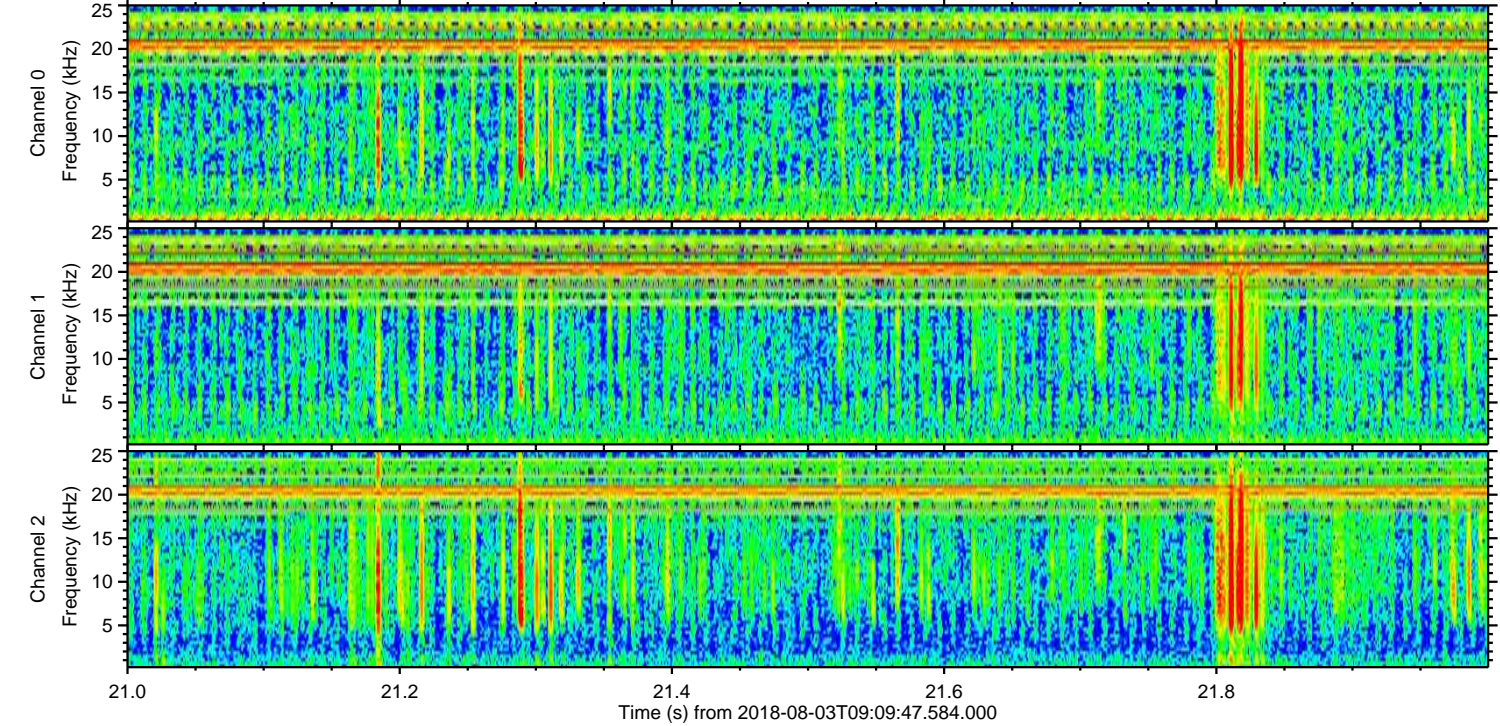
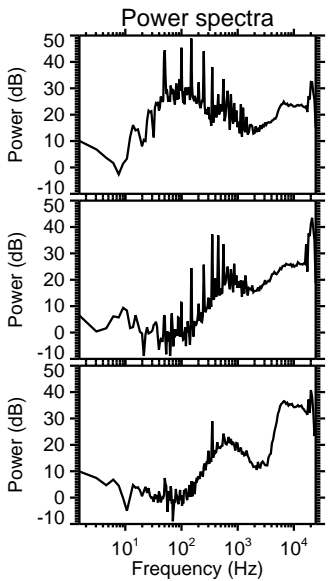
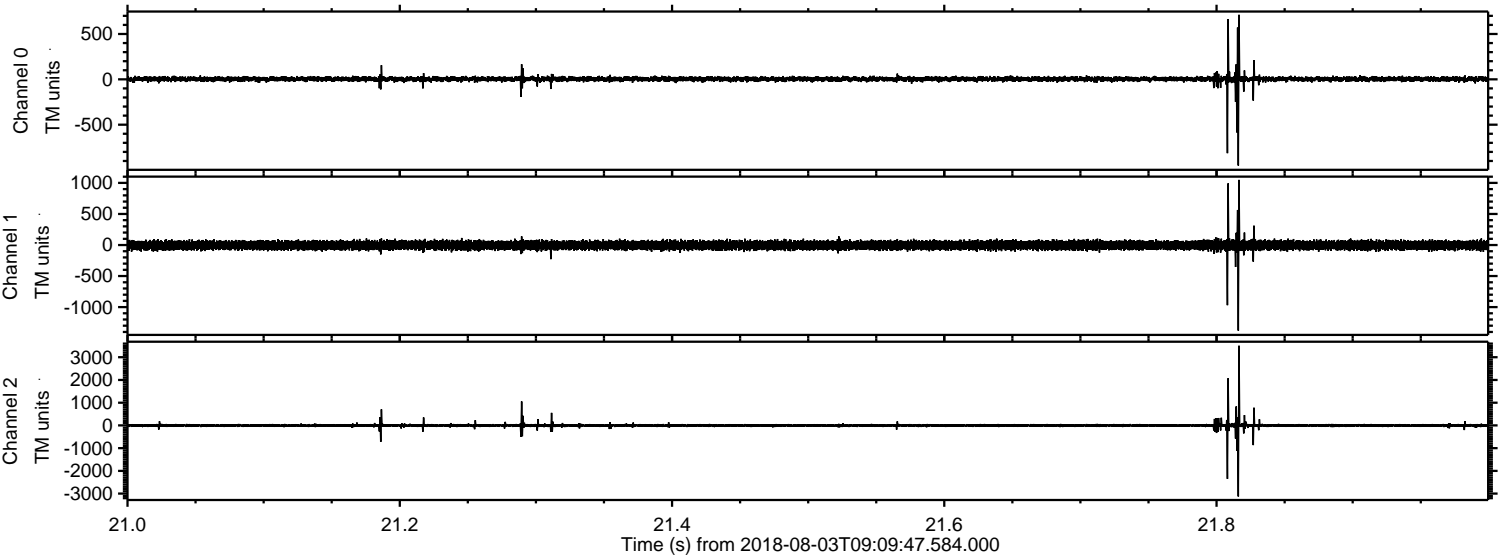

Processed Fri Aug 3 11:17:21 2018 by ELM ver.2012-10-06 from 001__elm20180803_090946__dat00.bin

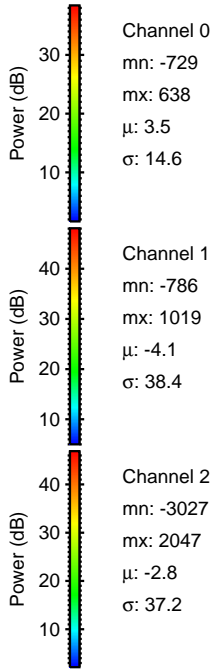
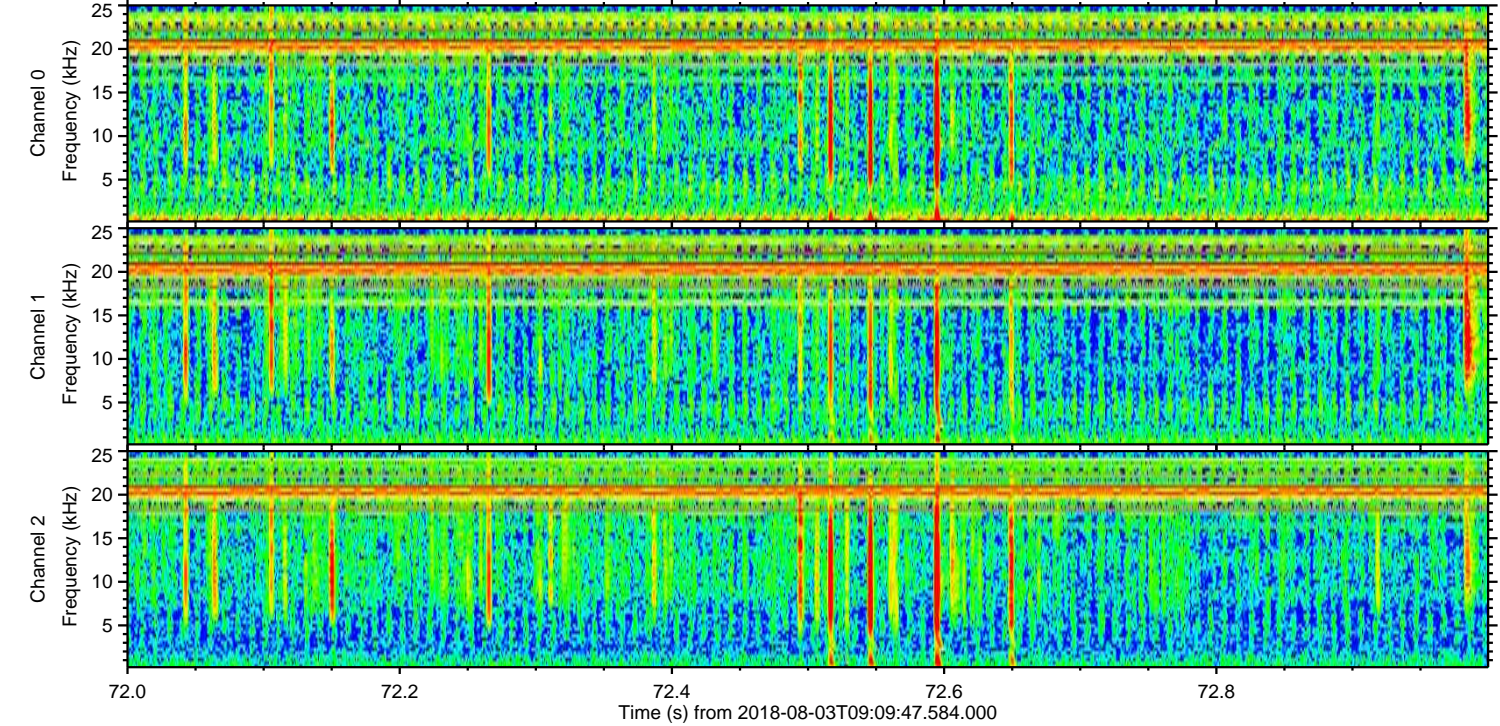
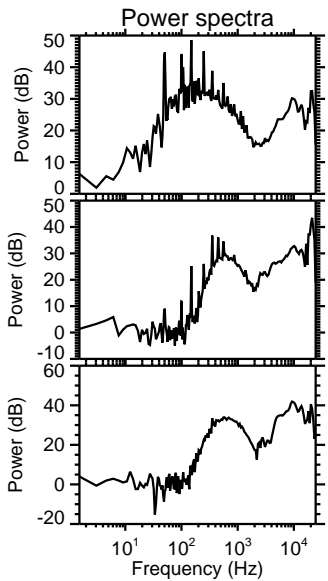
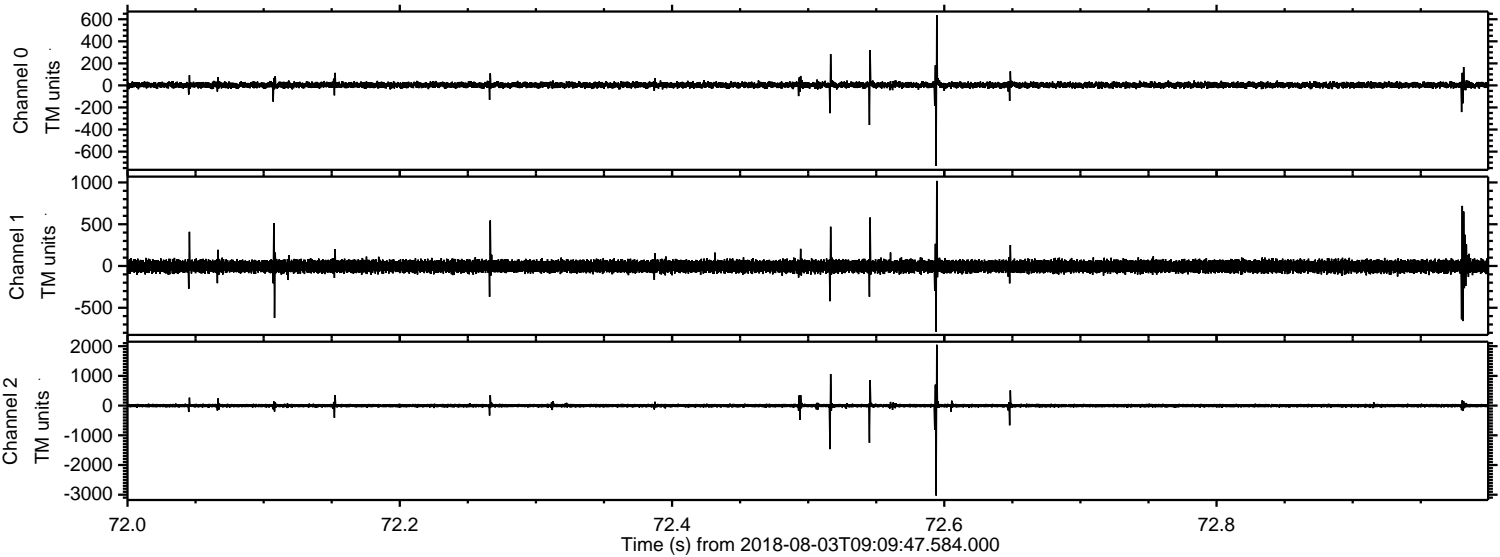

Channel 0
mn: -729
mx: 638
 μ : 3.5
 σ : 14.6

Channel 1
mn: -786
mx: 1019
 μ : -4.1
 σ : 38.4

Channel 2
mn: -3027
mx: 2047
 μ : -2.8
 σ : 37.2

Processed Fri Aug 3 11:17:22 2018 by ELM ver.2012-10-06 from 001__elm20180803_090946__dat00.bin

