

ELMAVAN 3D WAVEFORMS (Measured data sampled at 50 kHz) 51000 packets of 144 samples from 2018-08-03T07:09:42.670.999.

Processed Fri Aug 3 09:18:02 2018 by ELM ver.2012-10-06 from 001__elm20180803_070941__dat00.bin

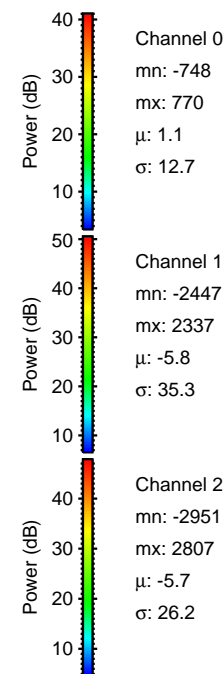
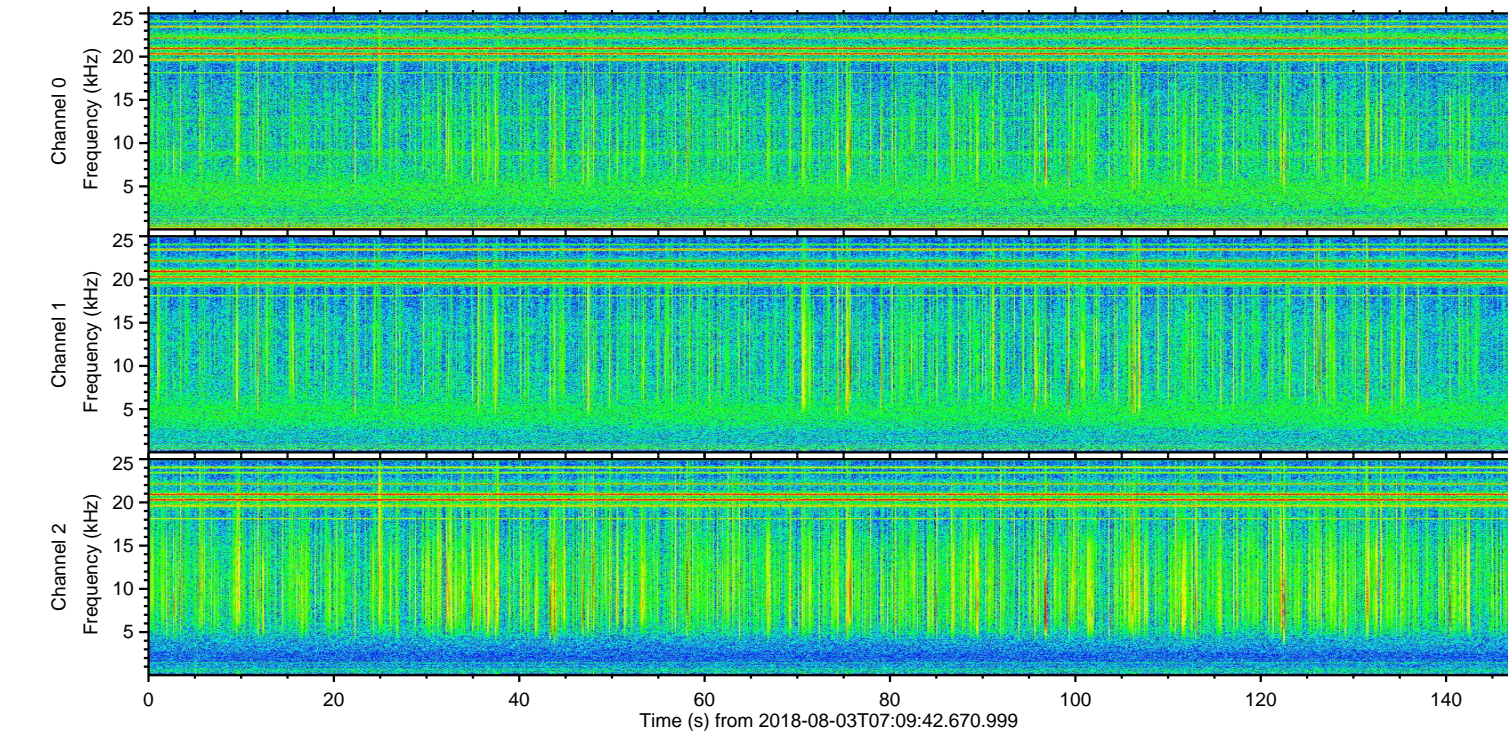
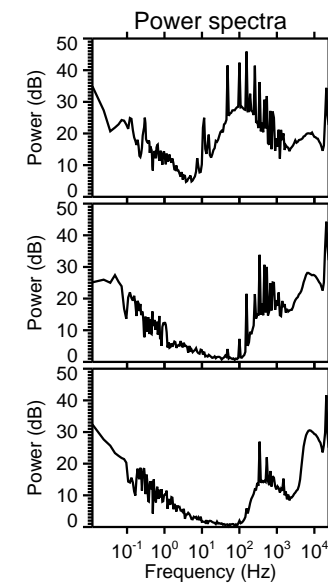
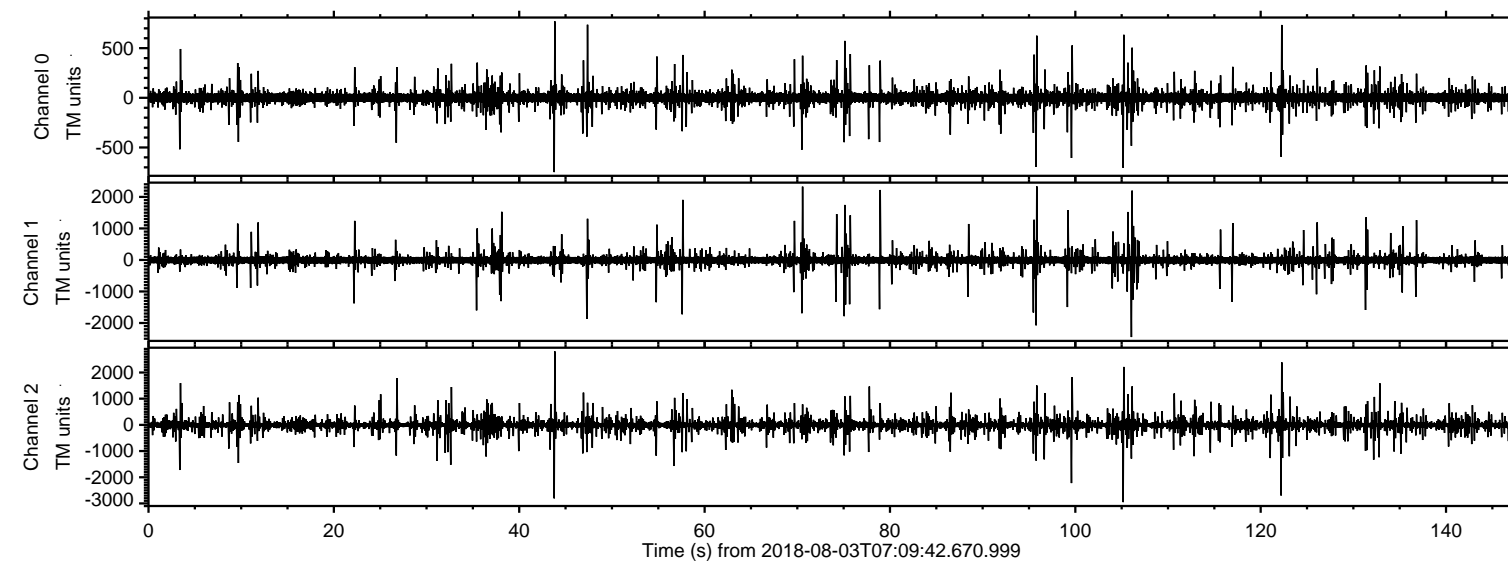

ELMAVAN 3D WAVEFORMS (Measured data sampled at 50 kHz) 51000 packets of 144 samples from 2018-08-03T07:09:42.670.999. Part 106/147

Processed Fri Aug 3 09:18:08 2018 by ELM ver.2012-10-06 from 001__elm20180803_070941__dat00.bin

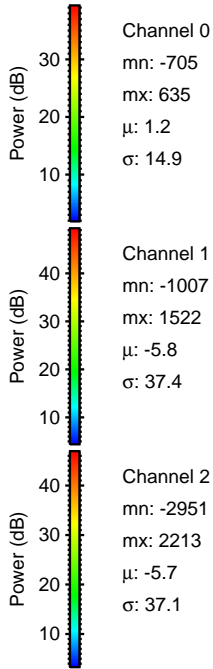
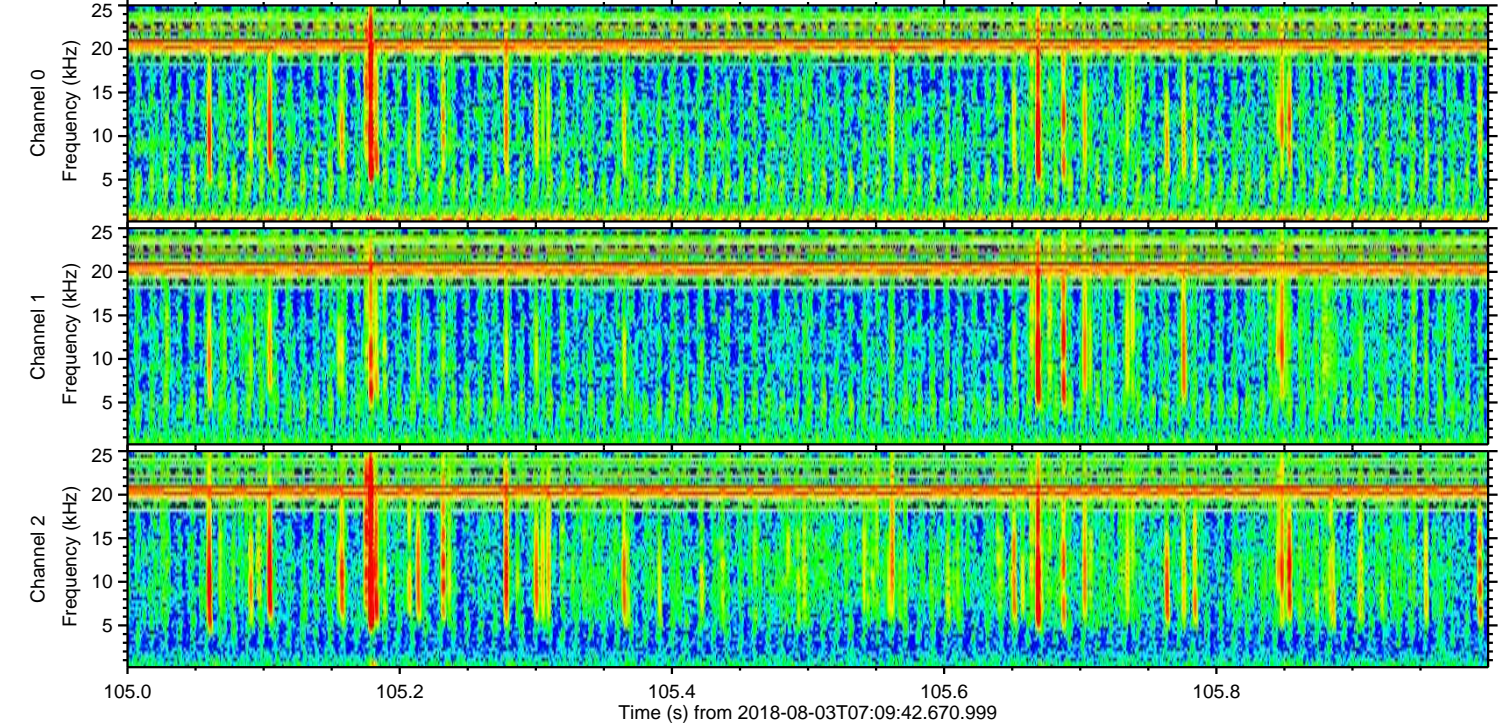
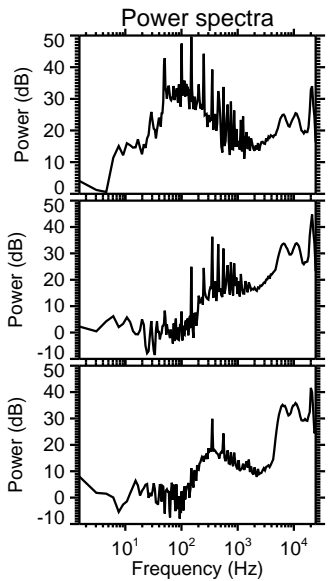
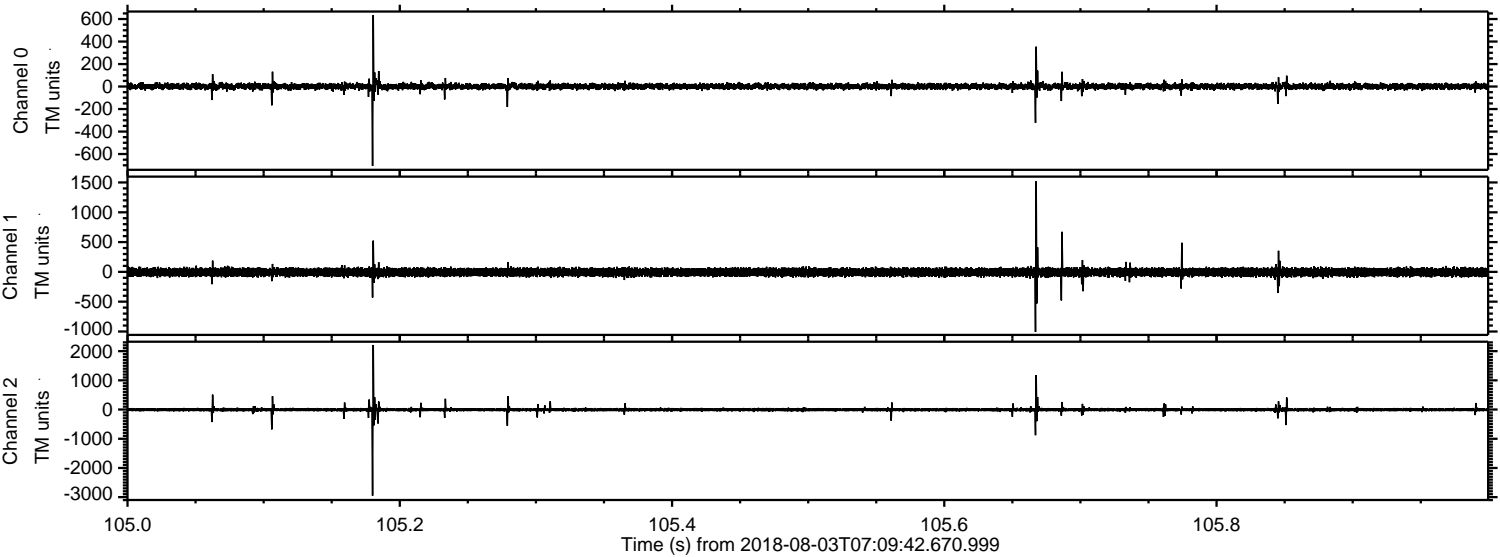

Processed Fri Aug 3 09:18:09 2018 by ELM ver.2012-10-06 from 001__elm20180803_070941__dat00.bin

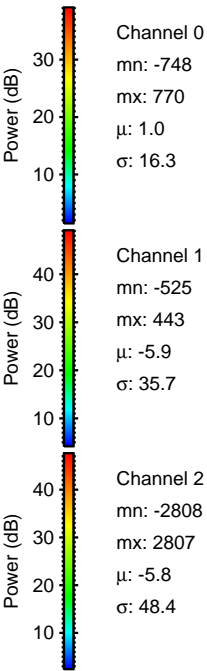
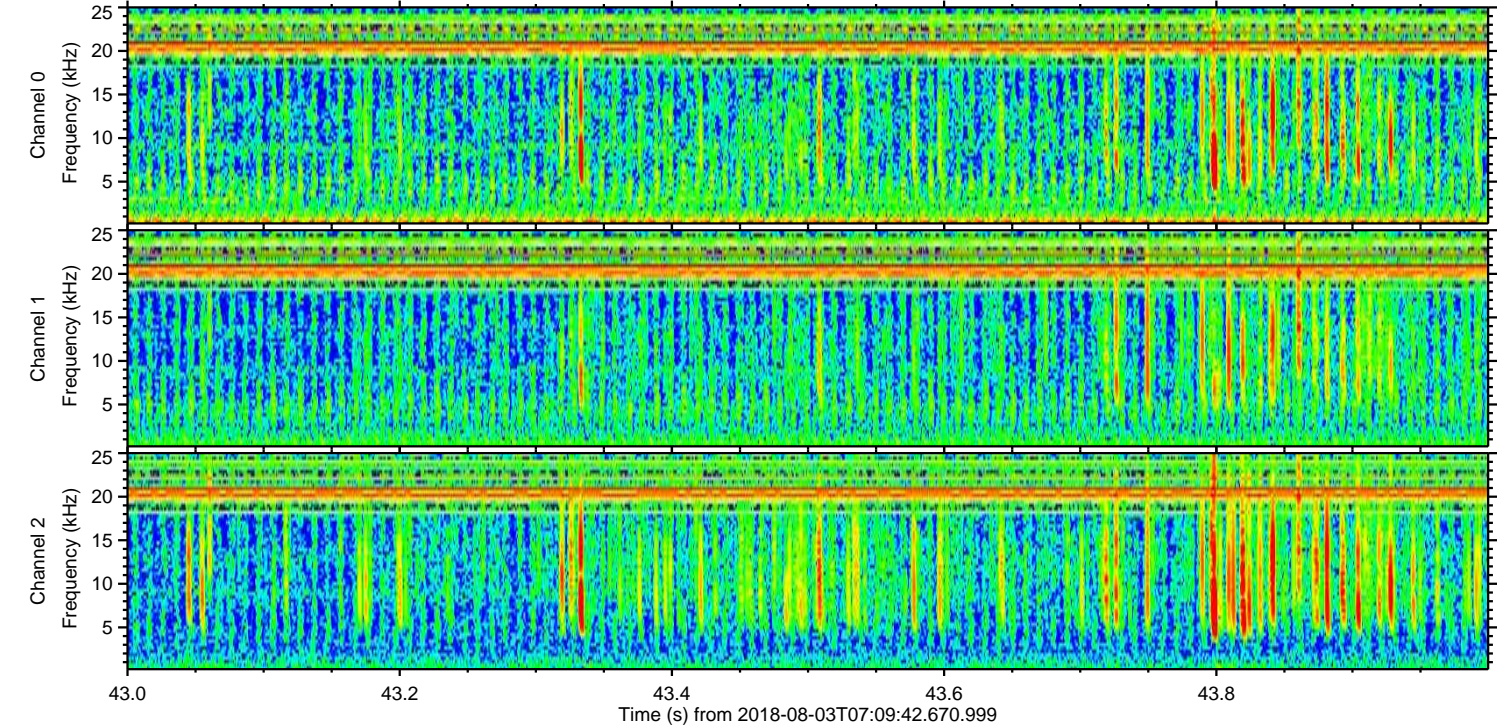
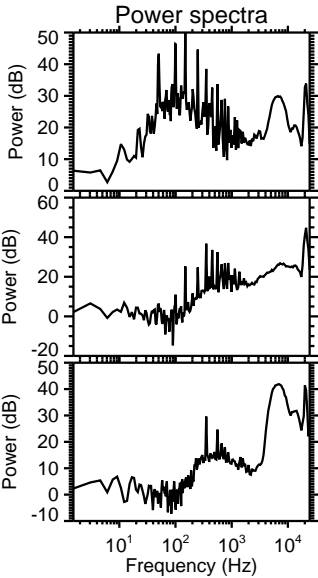
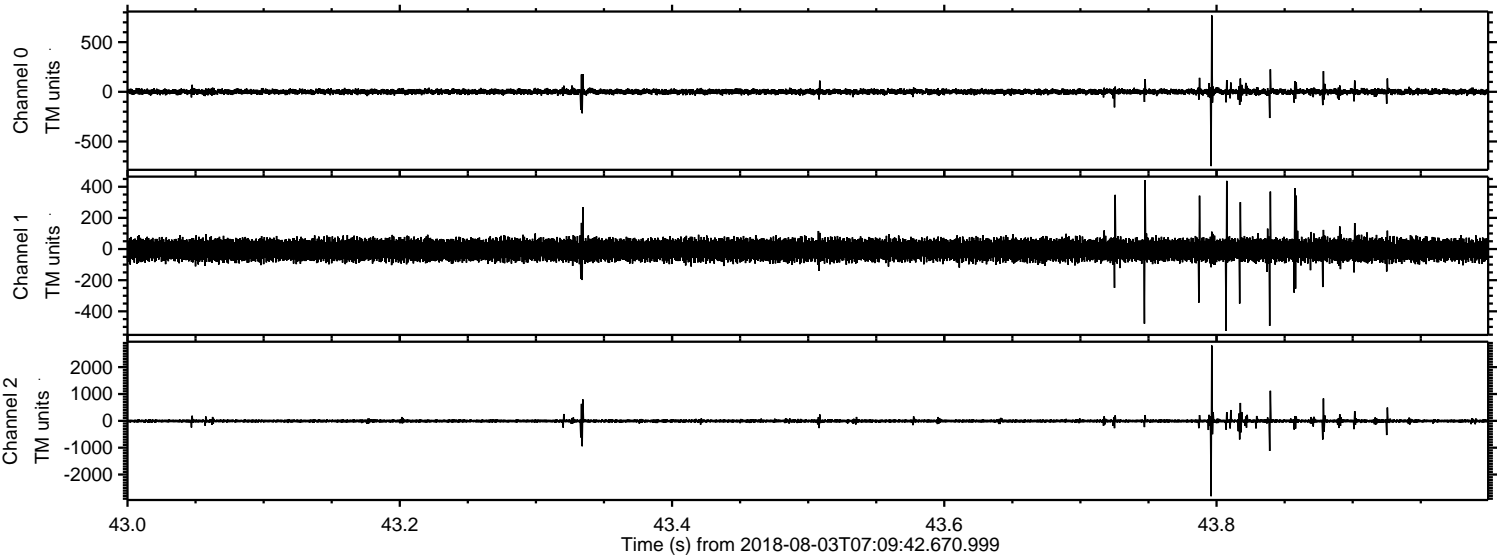

Processed Fri Aug 3 09:18:09 2018 by ELM ver.2012-10-06 from 001__elm20180803_070941__dat00.bin

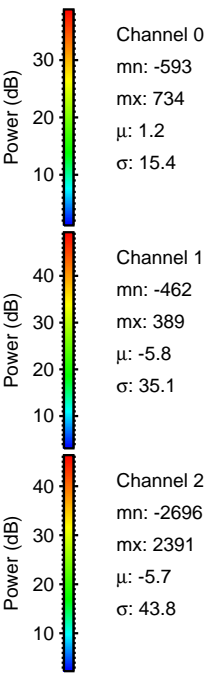
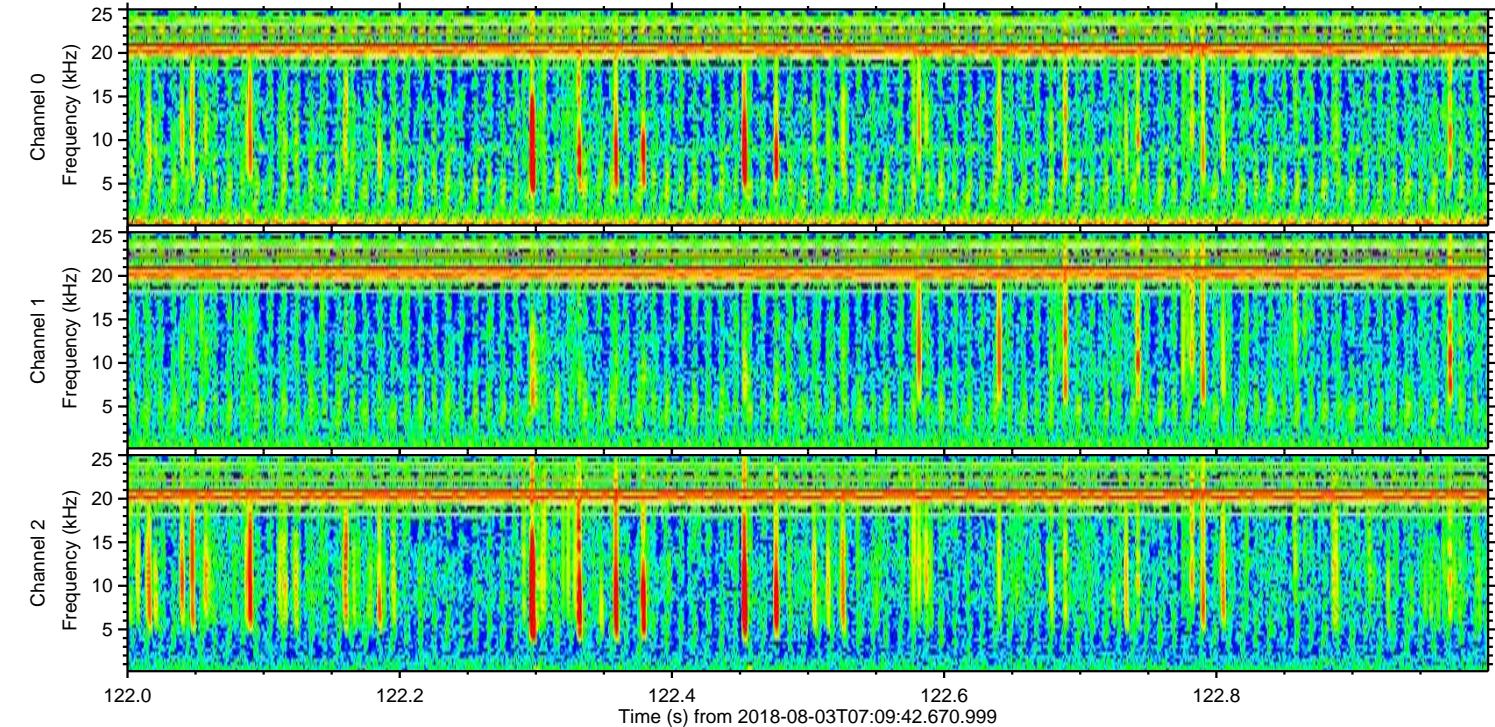
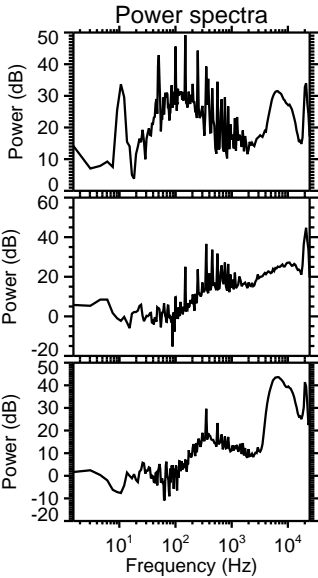
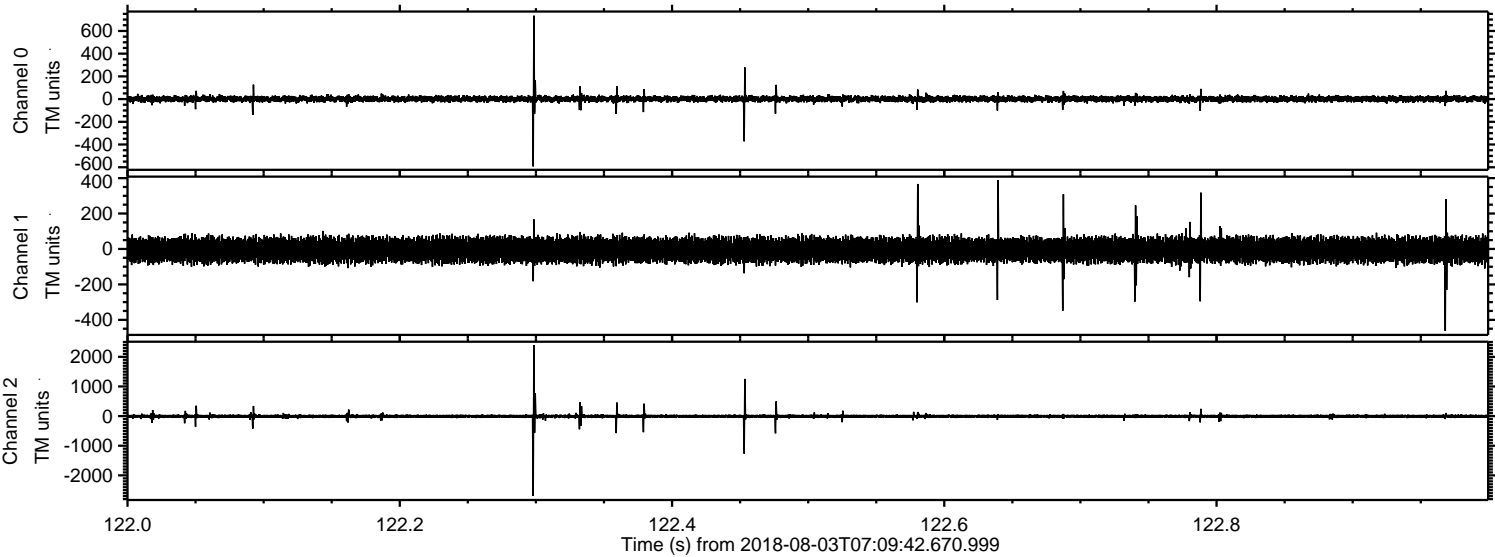

ELMAVAN 3D WAVEFORMS (Measured data sampled at 50 kHz) 51000 packets of 144 samples from 2018-08-03T07:09:42.670.999. Part 107/147

Processed Fri Aug 3 09:18:10 2018 by ELM ver.2012-10-06 from 001__elm20180803_070941__dat00.bin

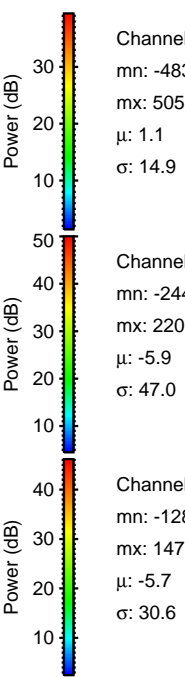
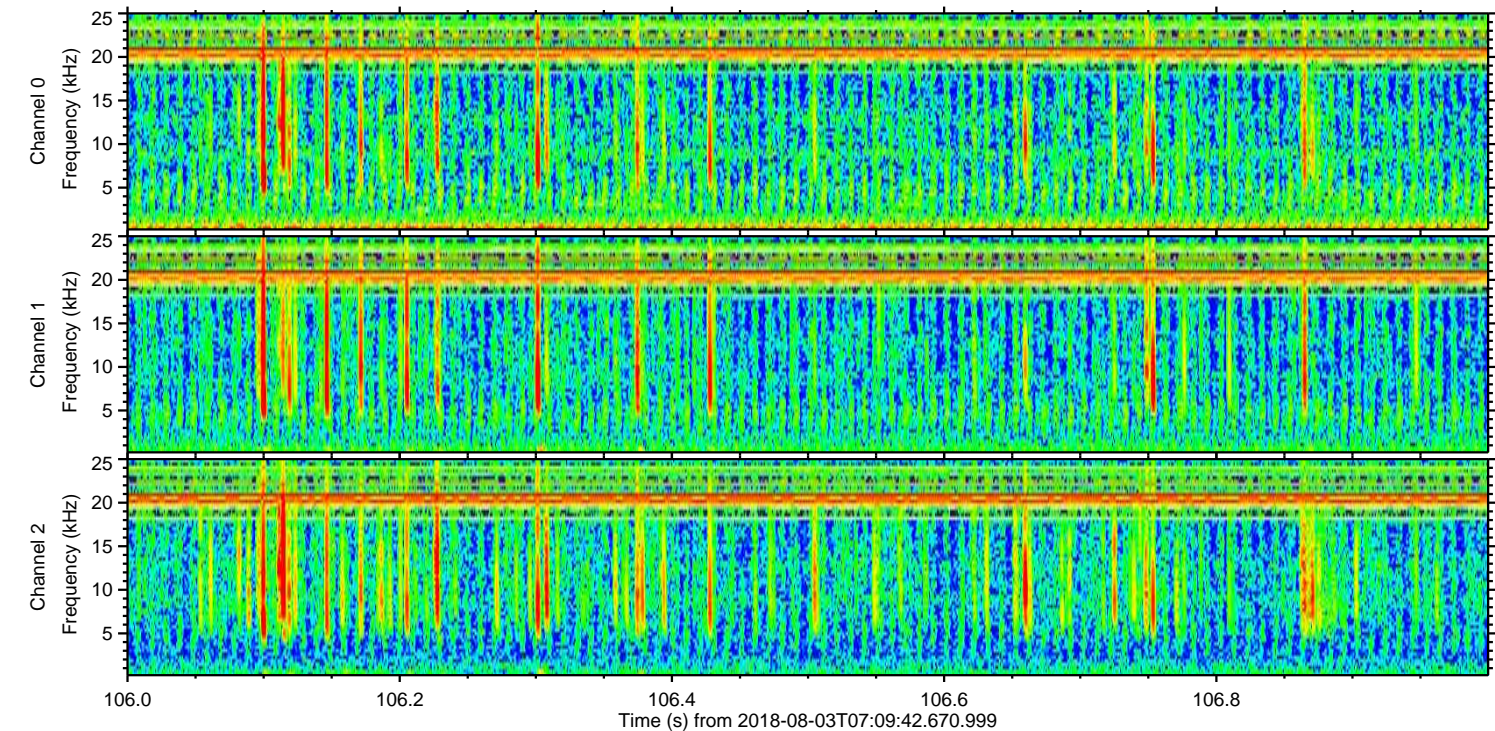
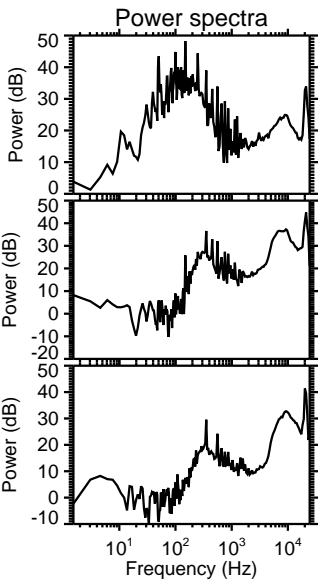
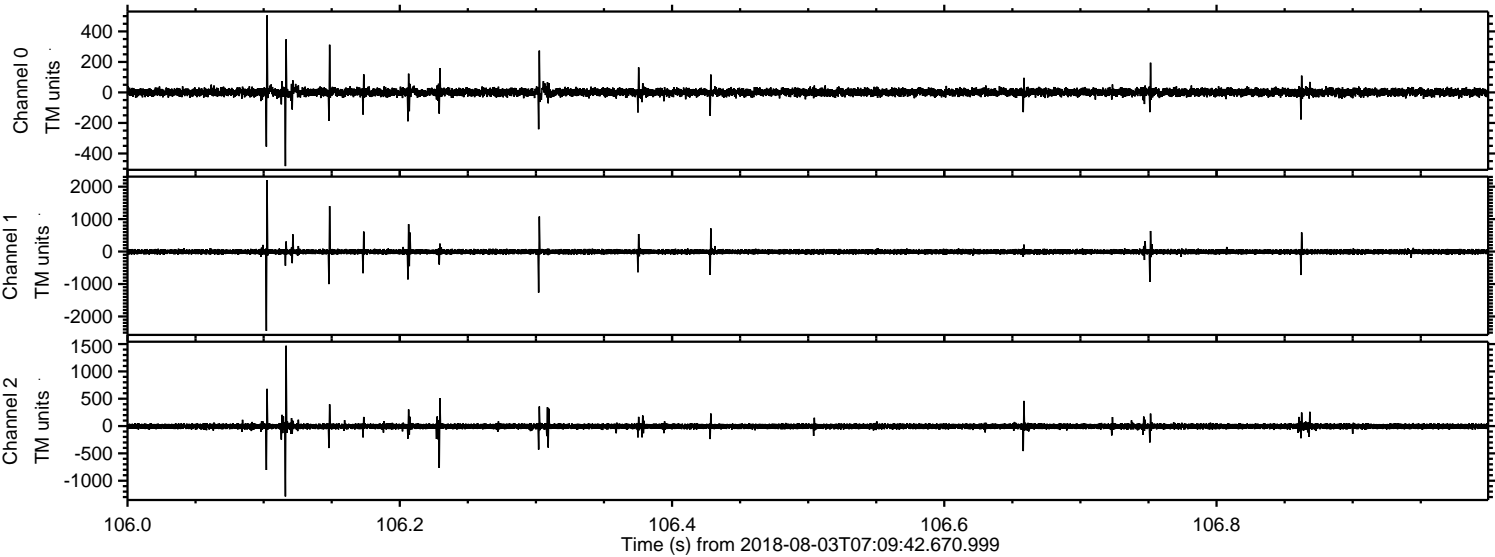

Processed Fri Aug 3 09:18:11 2018 by ELM ver.2012-10-06 from 001__elm20180803_070941__dat00.bin

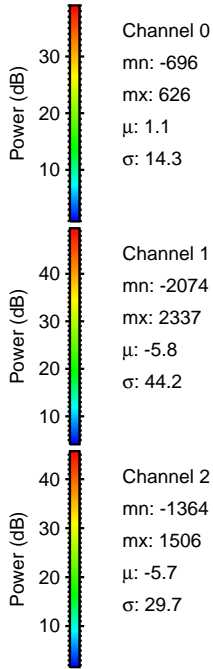
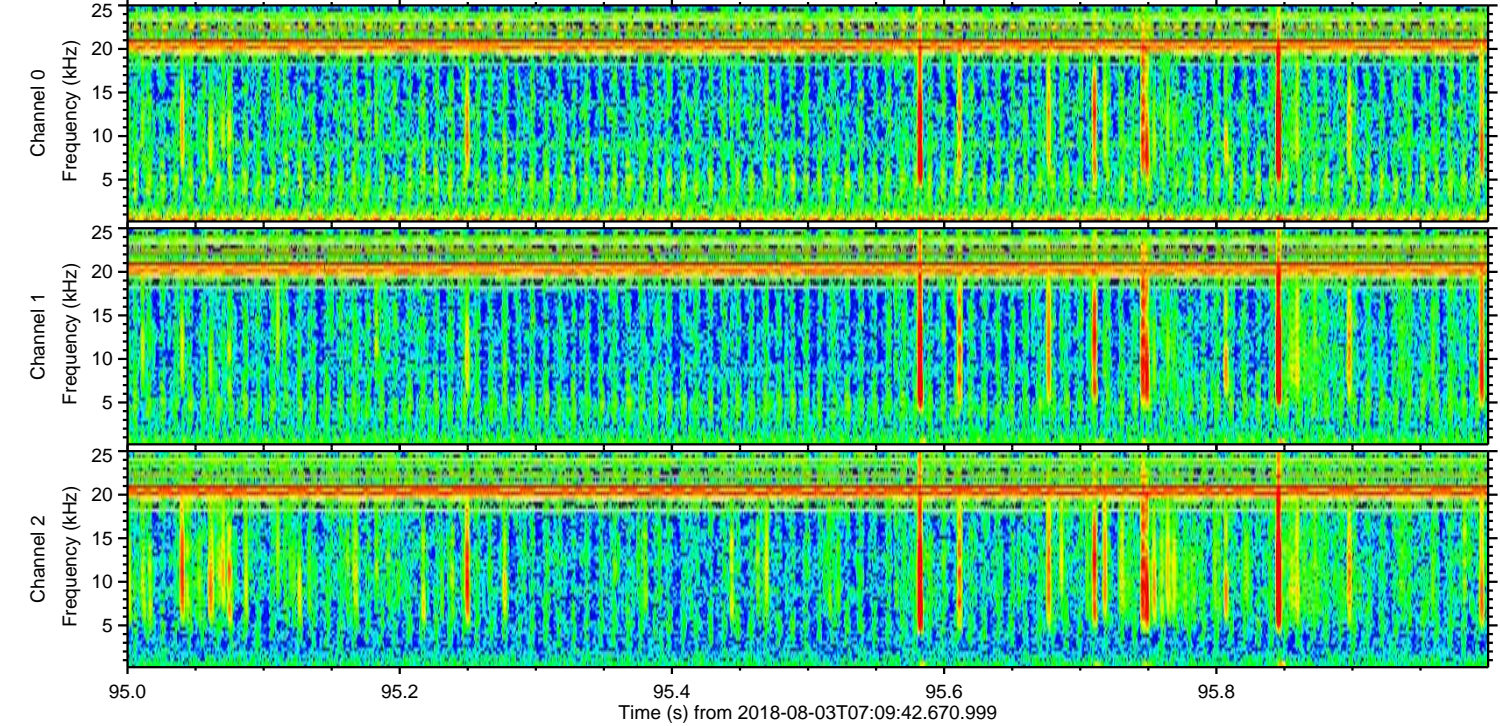
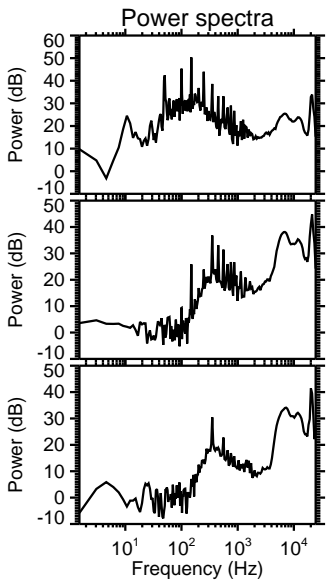
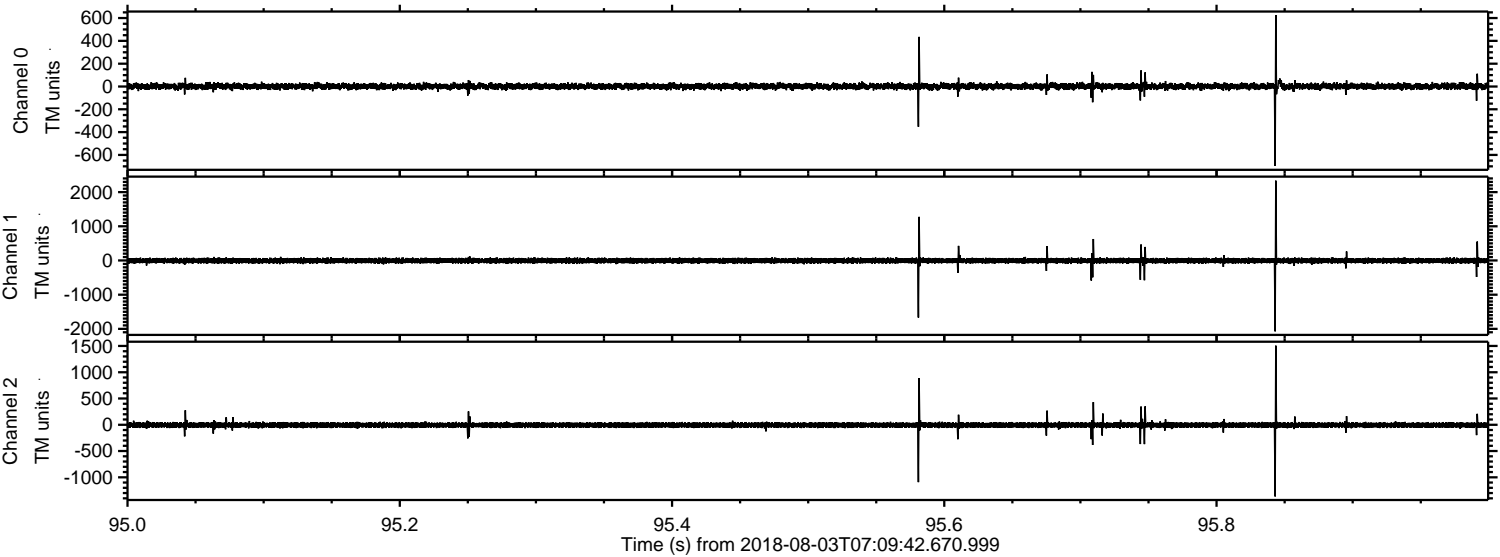

Processed Fri Aug 3 09:18:11 2018 by ELM ver.2012-10-06 from 001__elm20180803_070941__dat00.bin

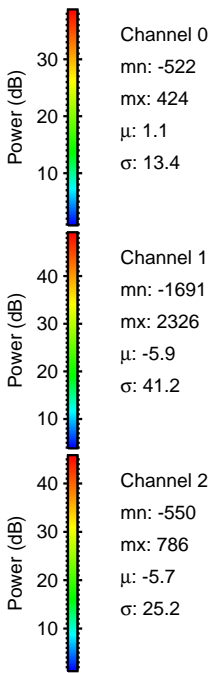
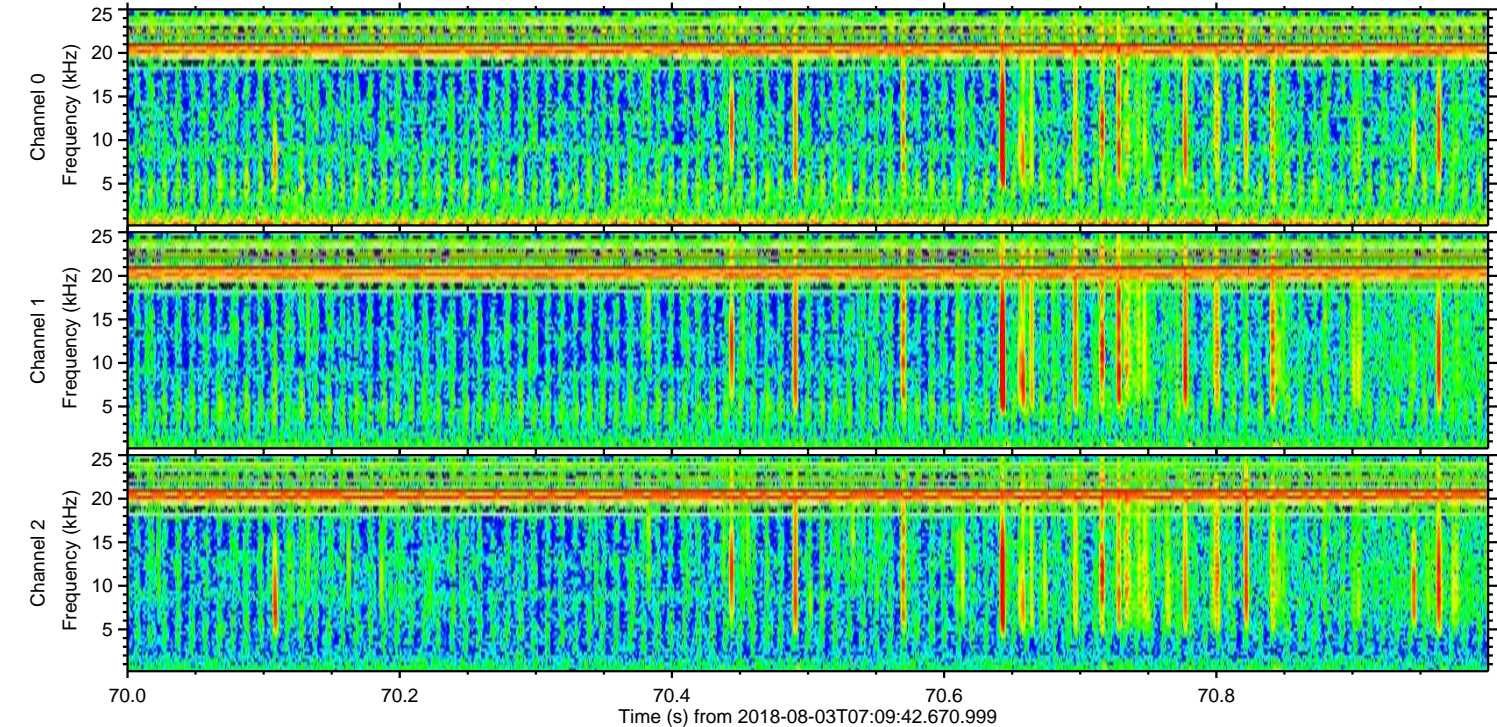
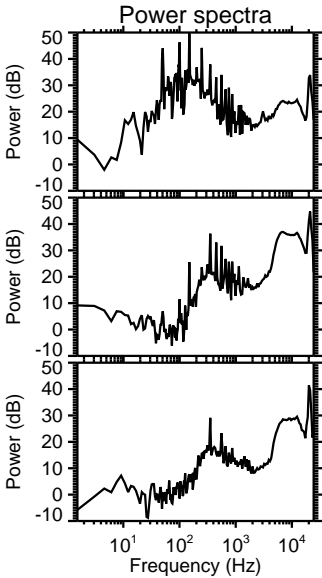
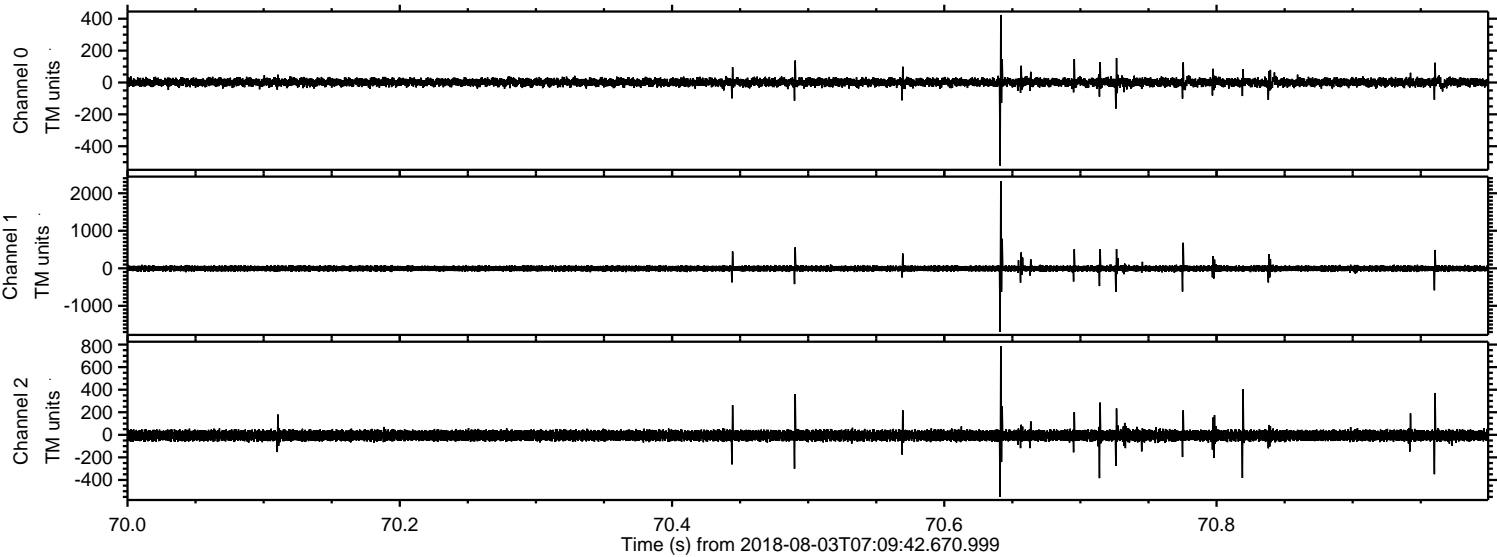

ELMAVAN 3D WAVEFORMS (Measured data sampled at 50 kHz) 51000 packets of 144 samples from 2018-08-03T07:09:42.670.999. Part 100/147

Processed Fri Aug 3 09:18:12 2018 by ELM ver.2012-10-06 from 001__elm20180803_070941__dat00.bin

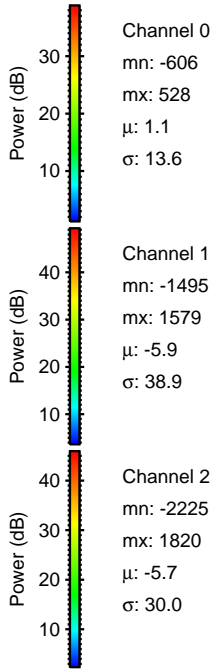
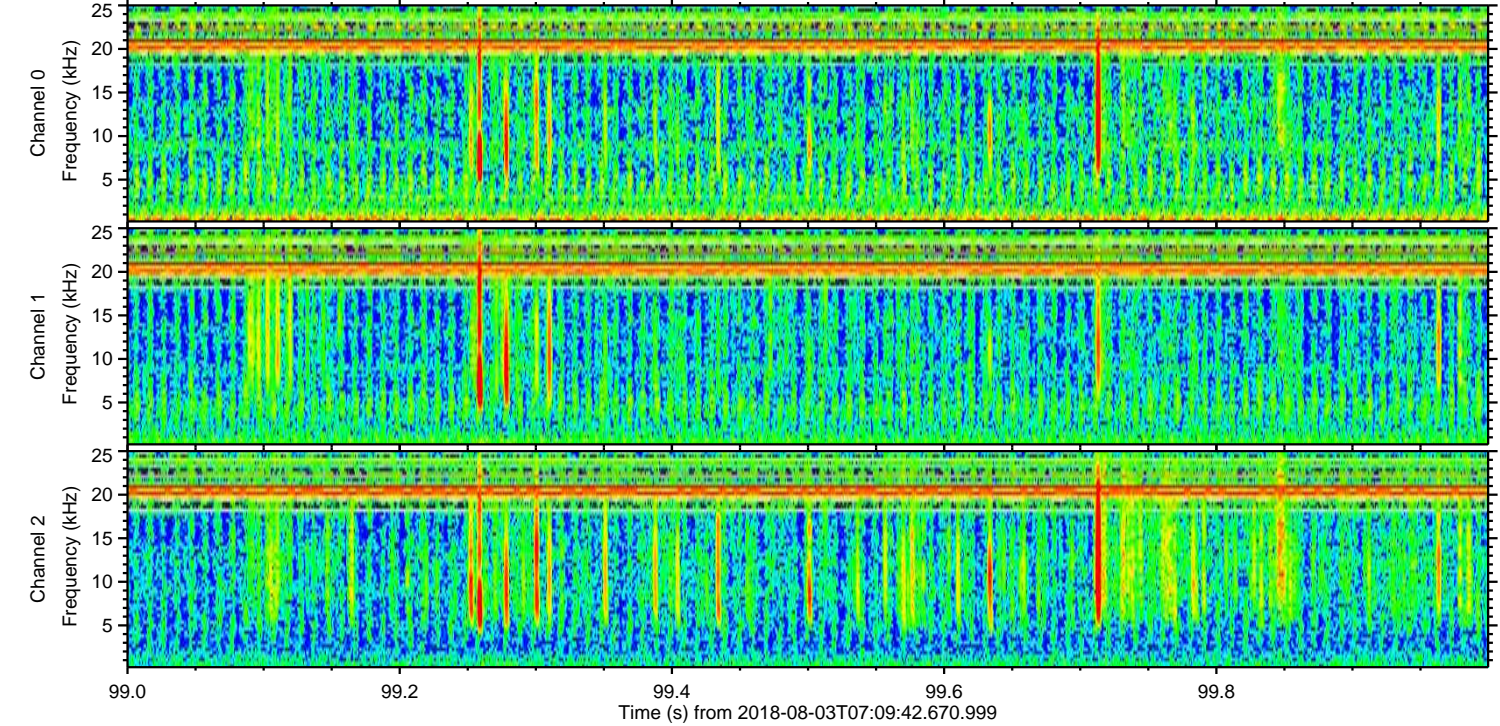
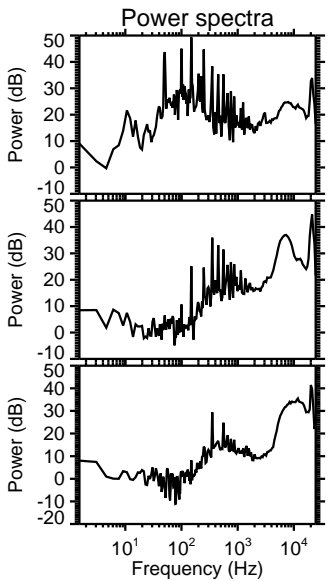
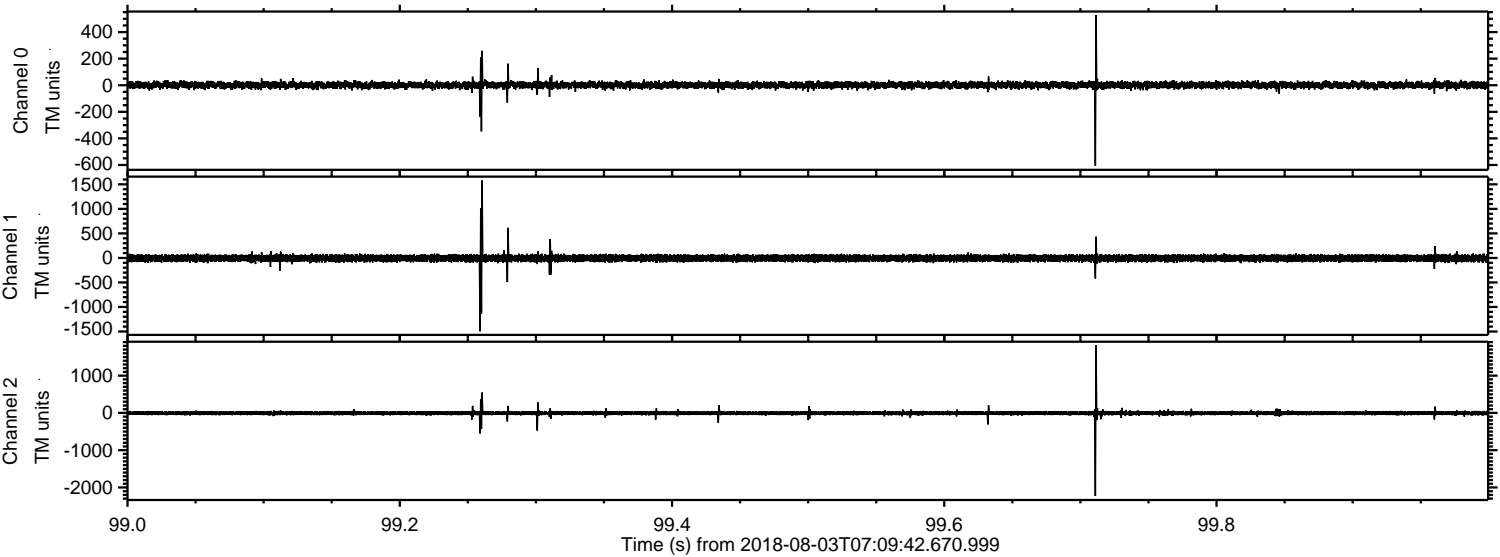

Processed Fri Aug 3 09:18:13 2018 by ELM ver.2012-10-06 from 001__elm20180803_070941__dat00.bin

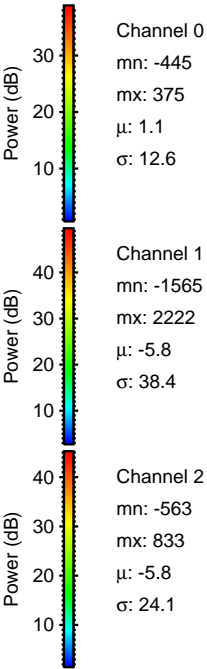
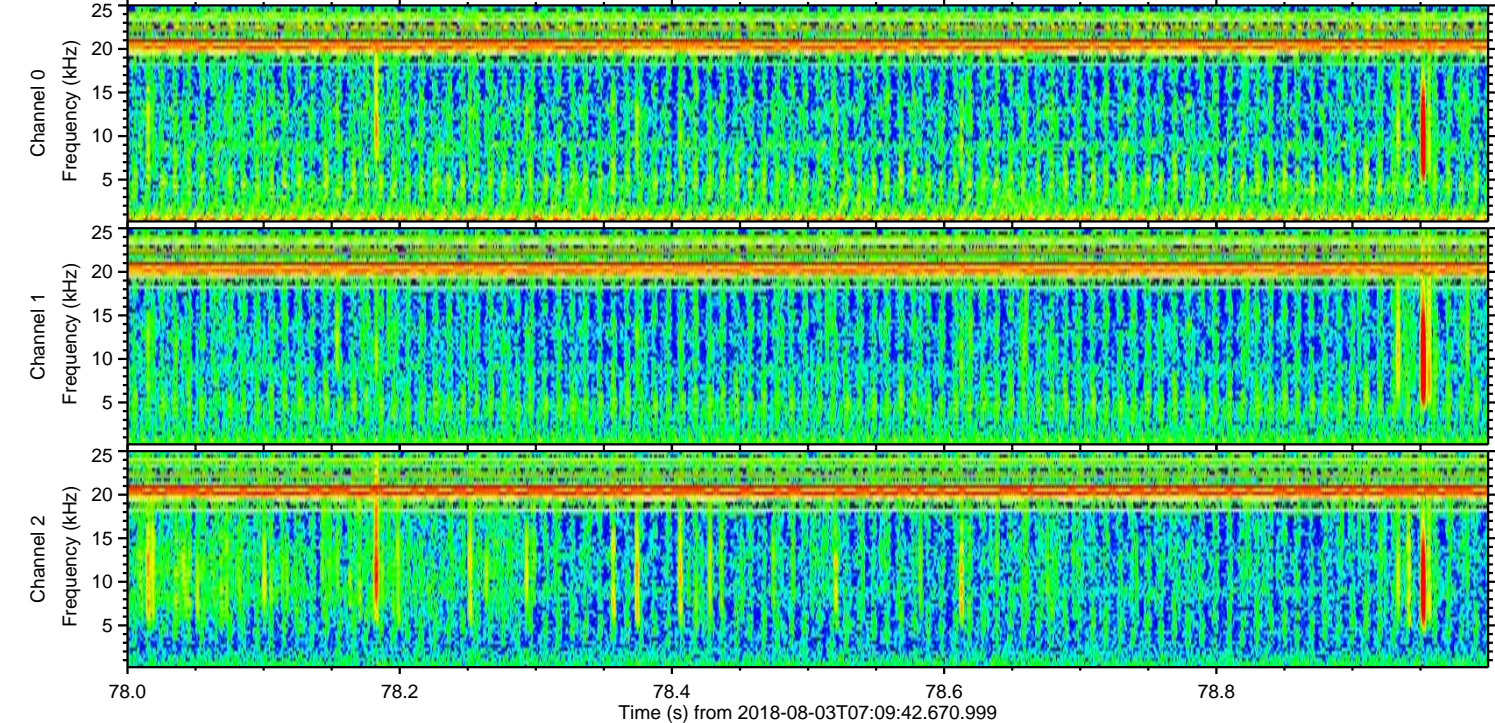
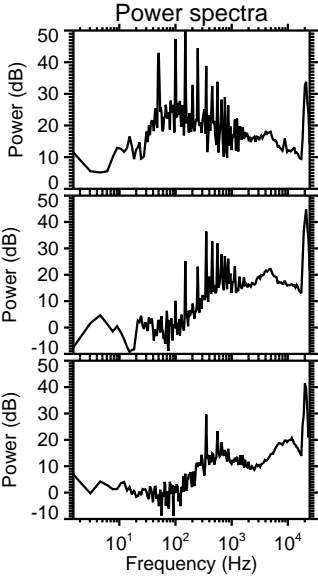
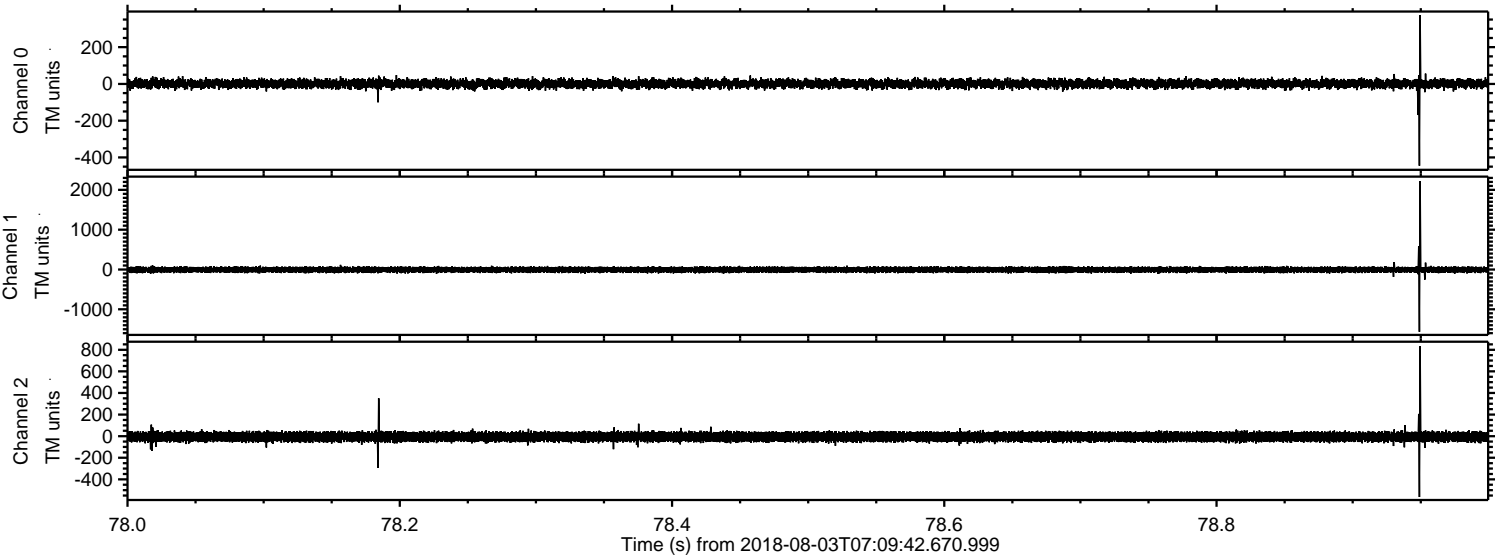

Channel 0
mn: -445
mx: 375
 μ : 1.1
 σ : 12.6

Channel 1
mn: -1565
mx: 2222
 μ : -5.8
 σ : 38.4

Channel 2
mn: -563
mx: 833
 μ : -5.8
 σ : 24.1

Processed Fri Aug 3 09:18:14 2018 by ELM ver.2012-10-06 from 001__elm20180803_070941__dat00.bin

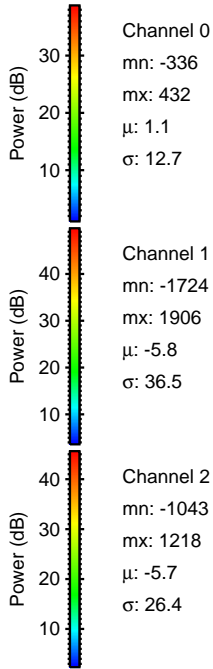
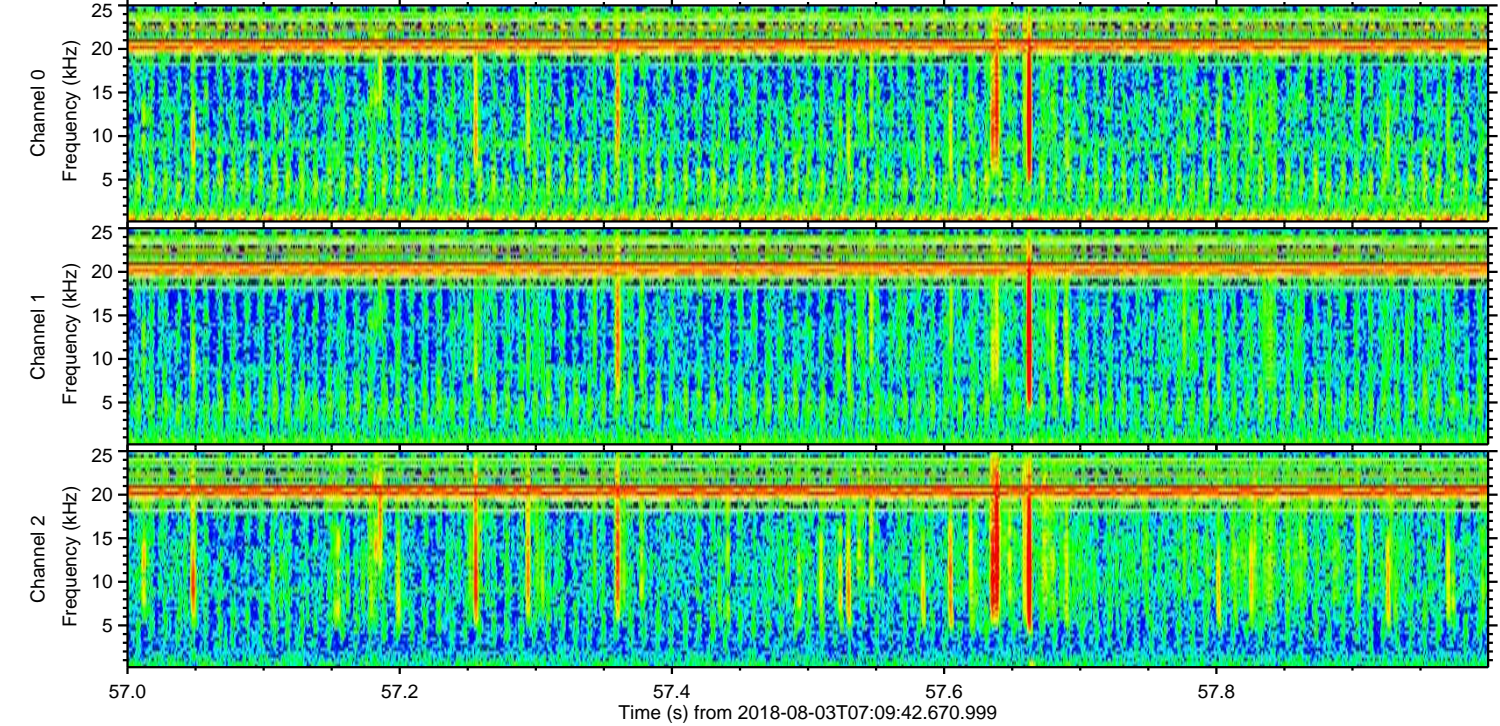
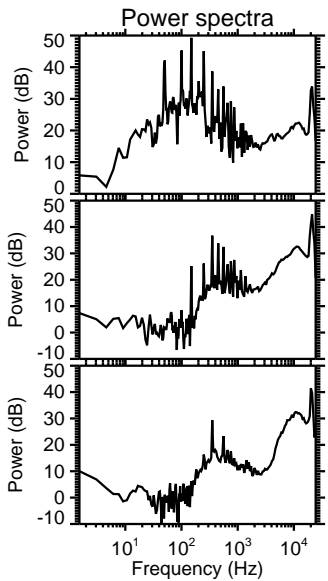
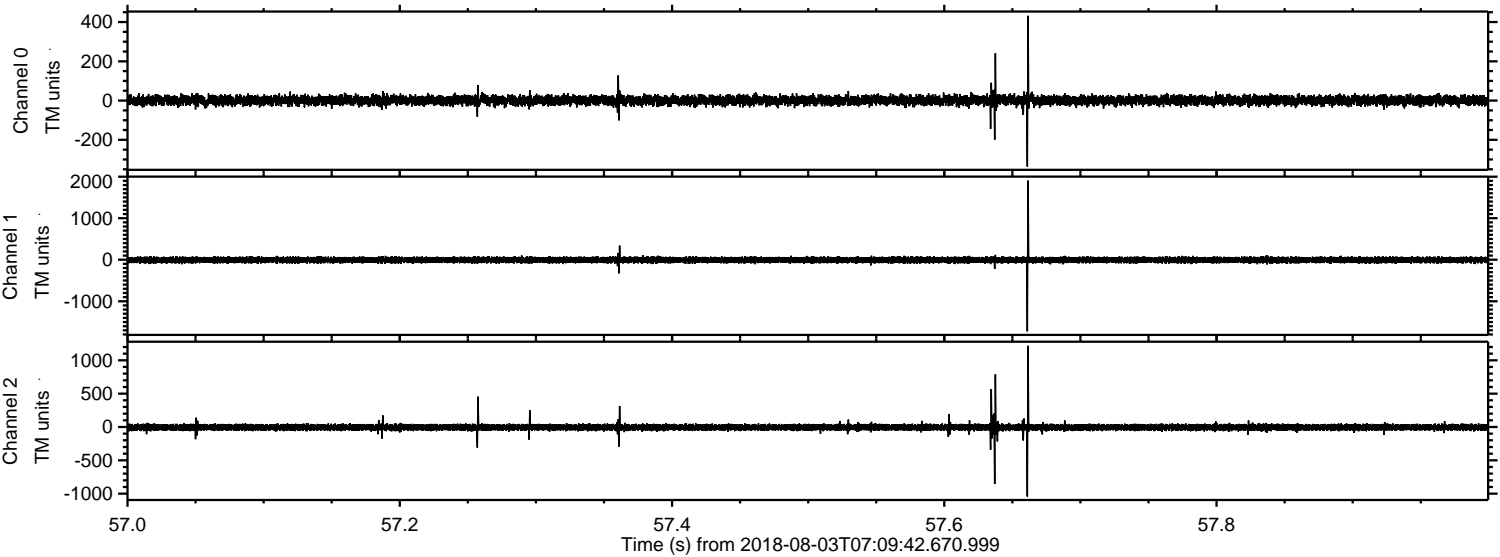

Channel 0
mn: -336
mx: 432
 μ : 1.1
 σ : 12.7

Channel 1
mn: -1724
mx: 1906
 μ : -5.8
 σ : 36.5

Channel 2
mn: -1043
mx: 1218
 μ : -5.7
 σ : 26.4

