

ELMAVAN 3D WAVEFORMS (Measured data sampled at 50 kHz) 51000 packets of 144 samples from 2018-08-03T05:34:38.792.000.

Processed Fri Aug 3 07:43:04 2018 by ELM ver.2012-10-06 from 001__elm20180803_053437__dat00.bin

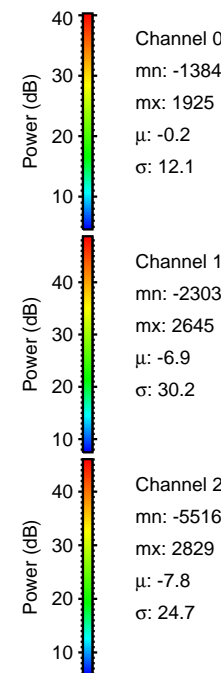

Processed Fri Aug 3 07:43:10 2018 by ELM ver.2012-10-06 from 001__elm20180803_053437__dat00.bin

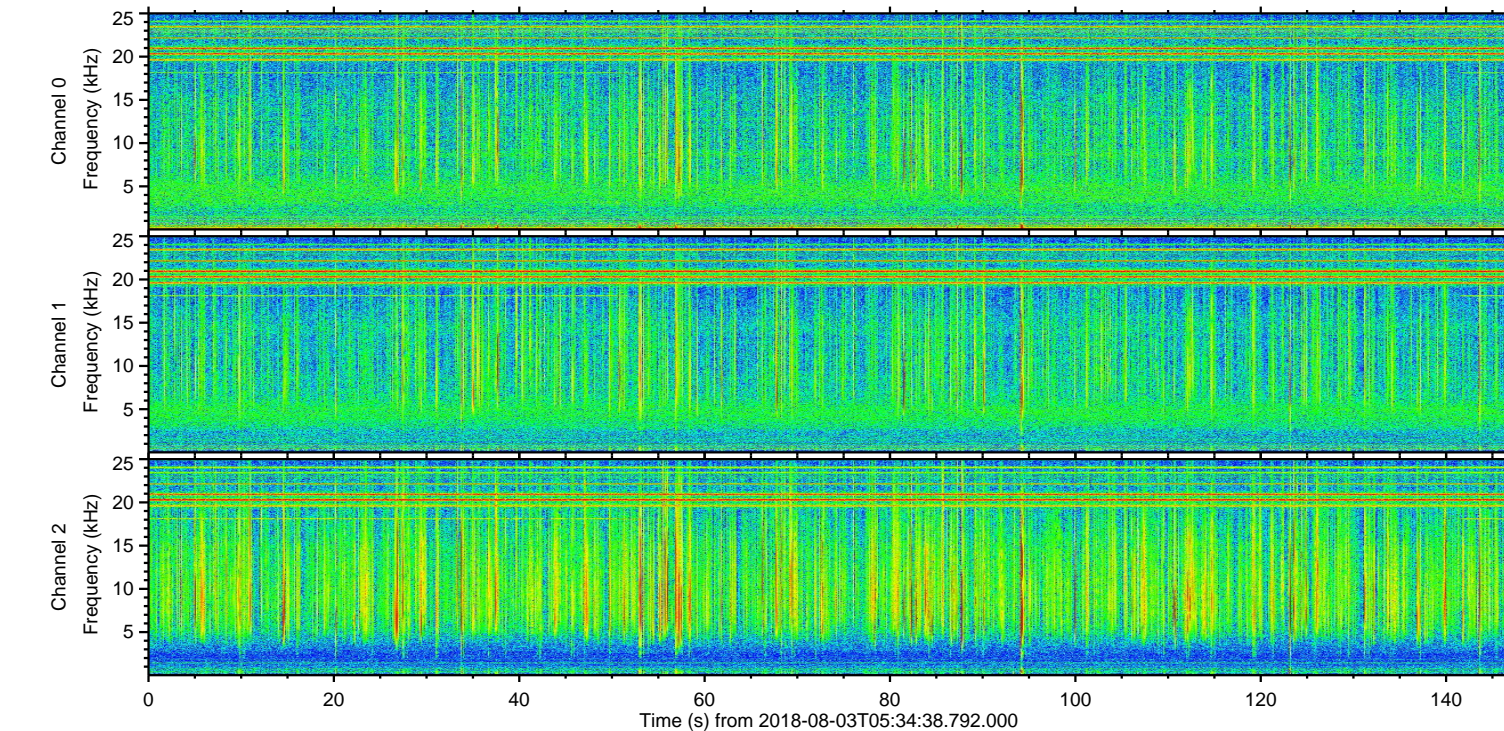
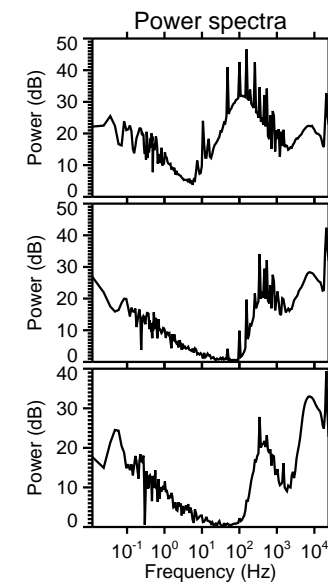
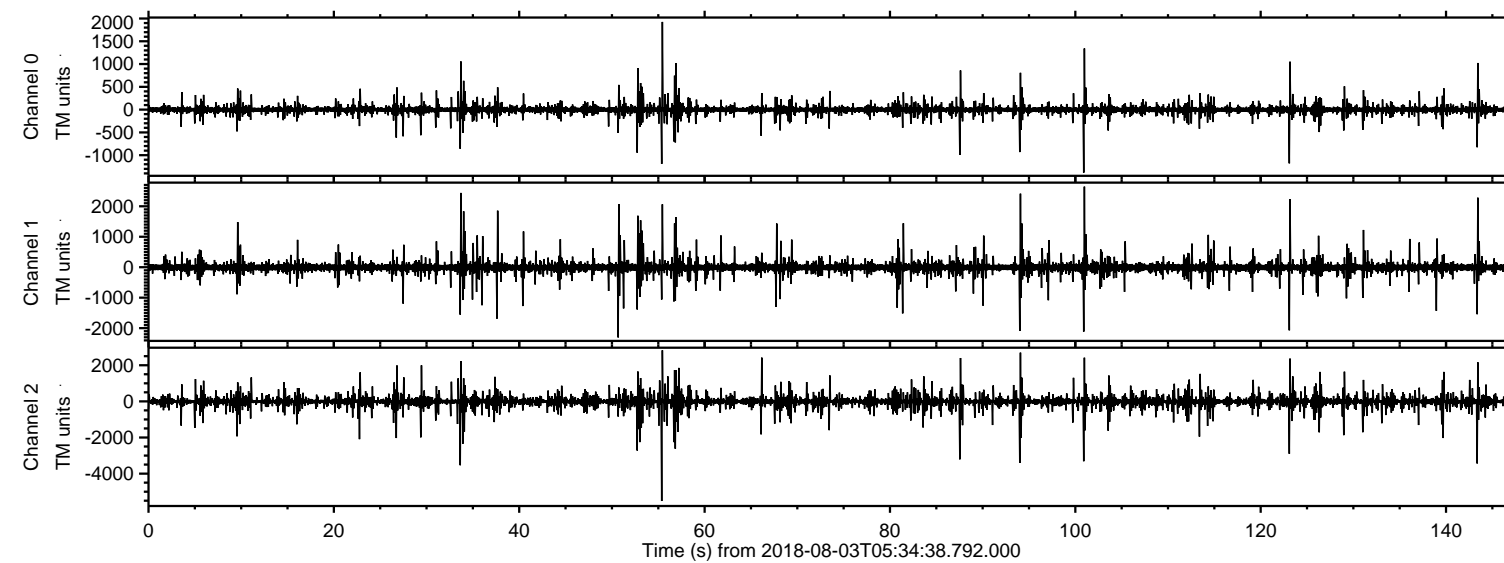
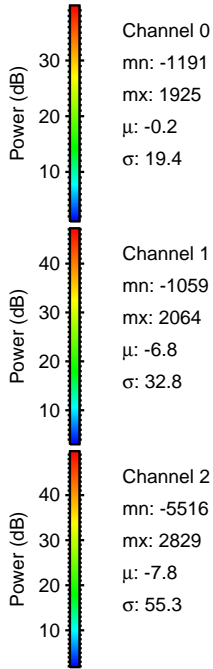
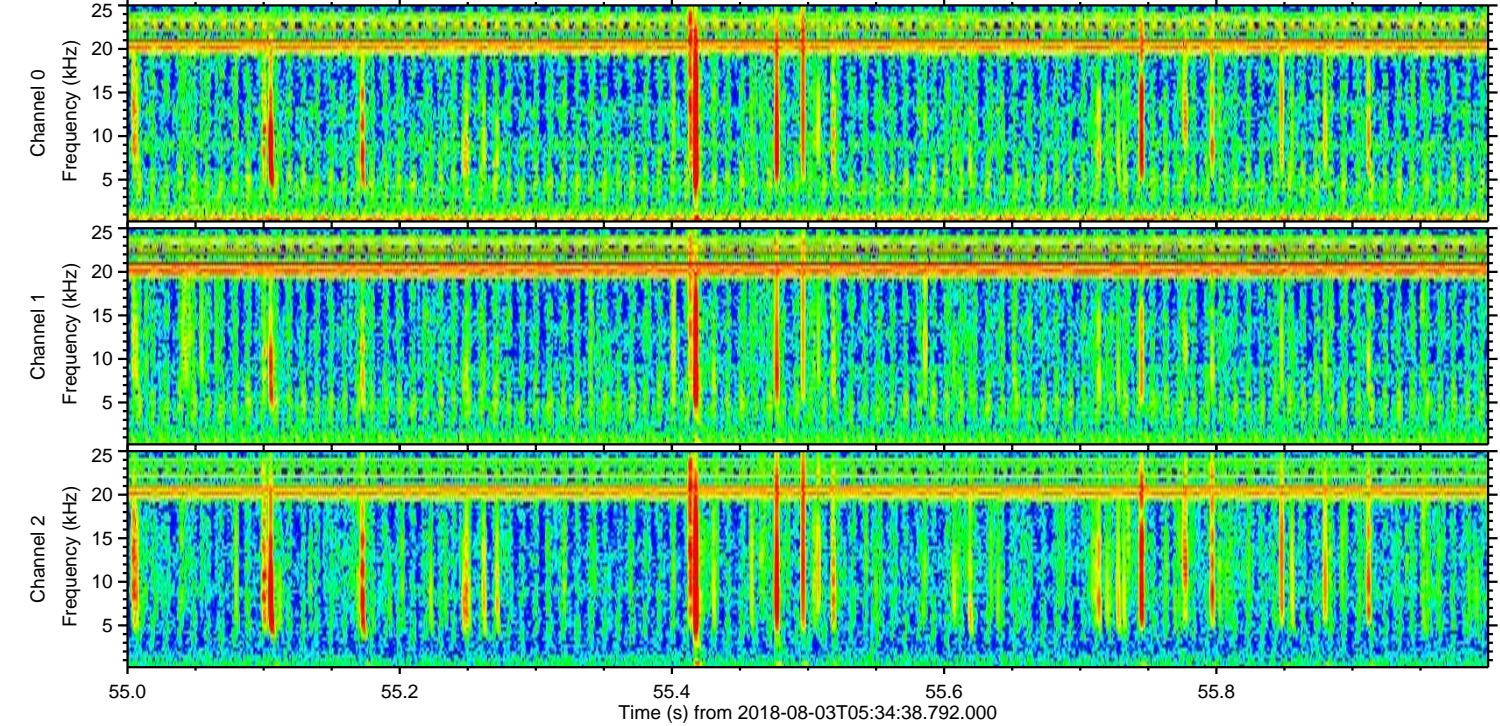
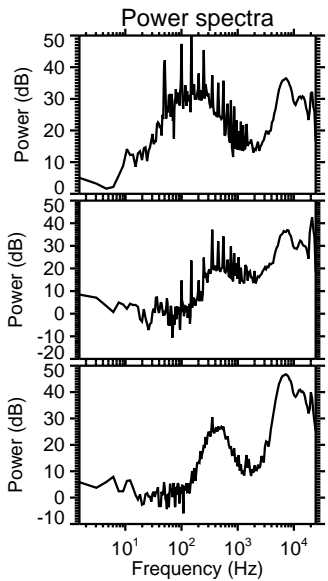
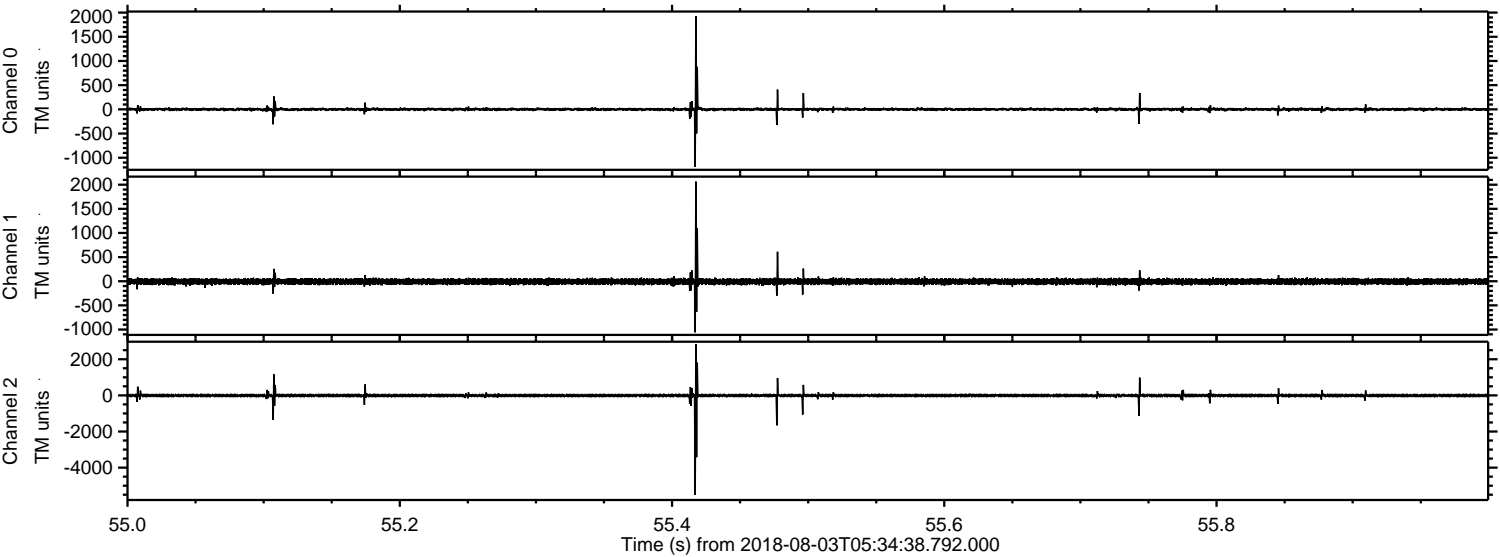

Processed Fri Aug 3 07:43:11 2018 by ELM ver.2012-10-06 from 001__elm20180803_053437__dat00.bin

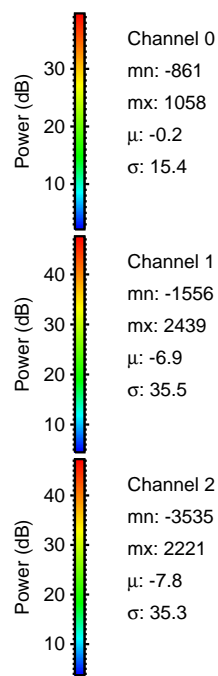
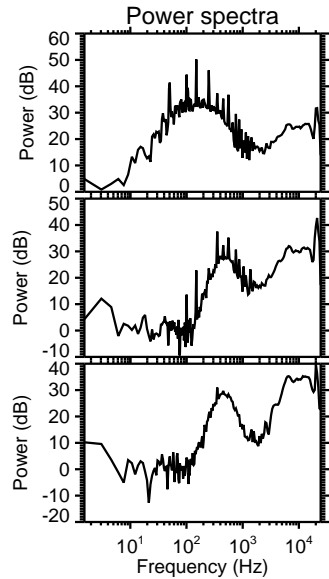
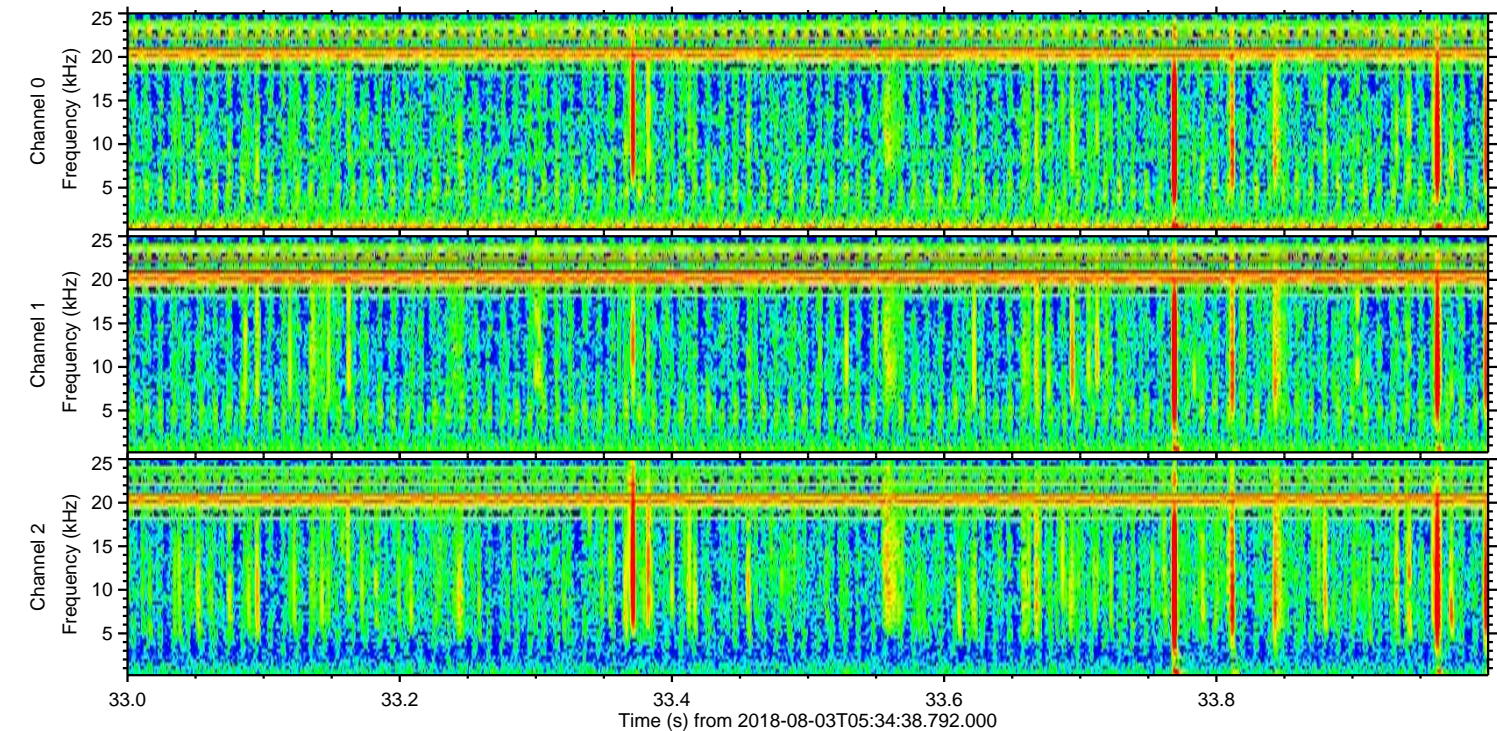
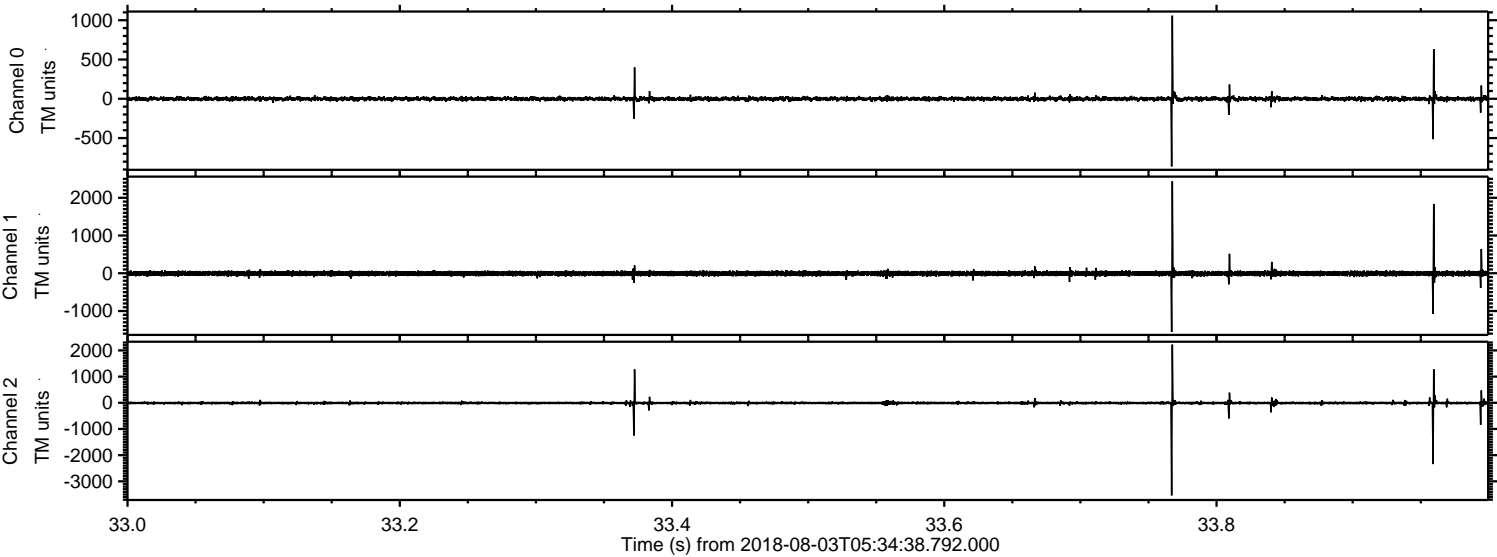

ELMAVAN 3D WAVEFORMS (Measured data sampled at 50 kHz) 51000 packets of 144 samples from 2018-08-03T05:34:38.792.000. Part 144/147

Processed Fri Aug 3 07:43:11 2018 by ELM ver.2012-10-06 from 001__elm20180803_053437__dat00.bin

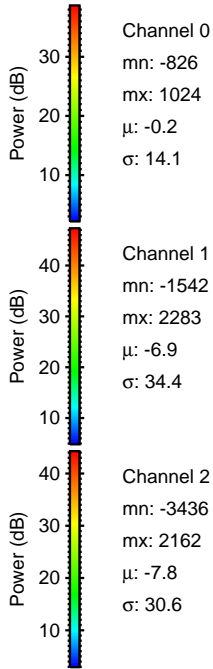
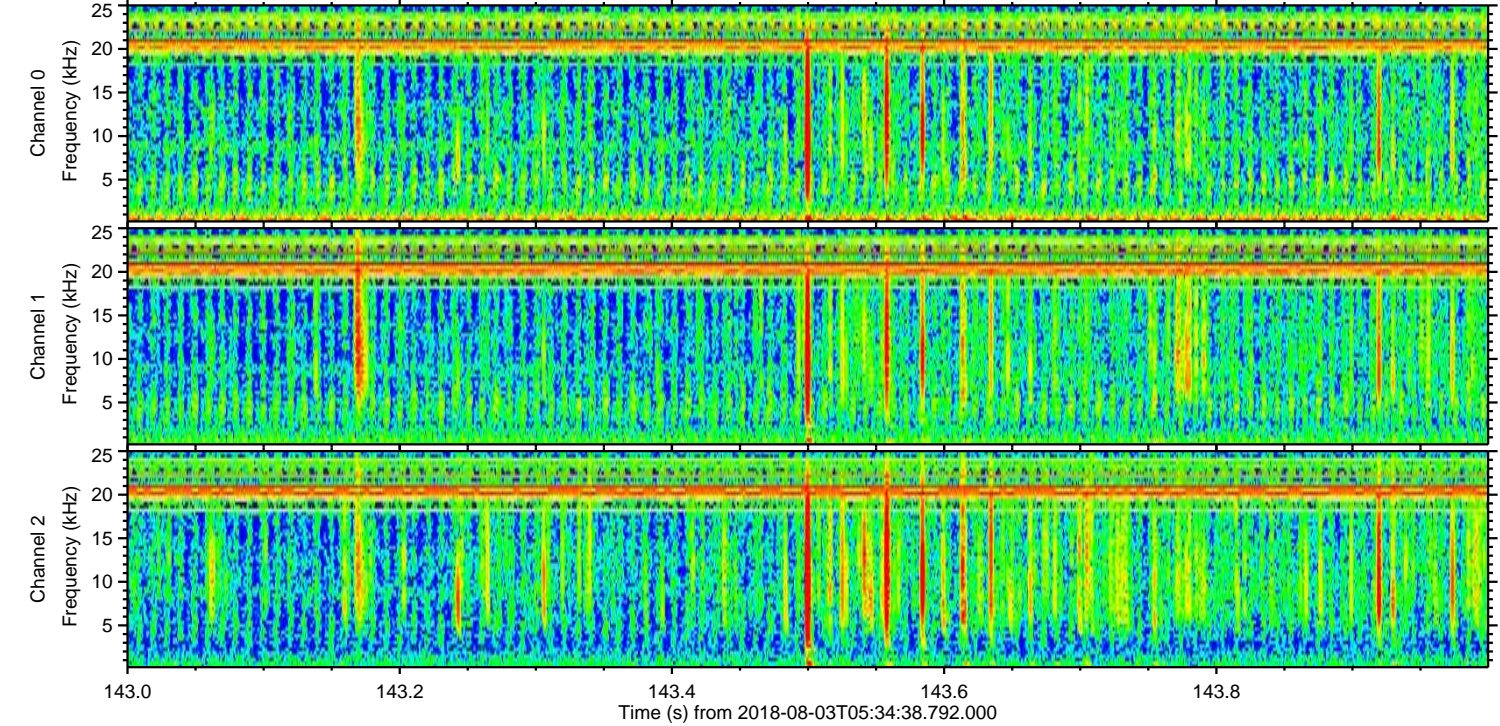
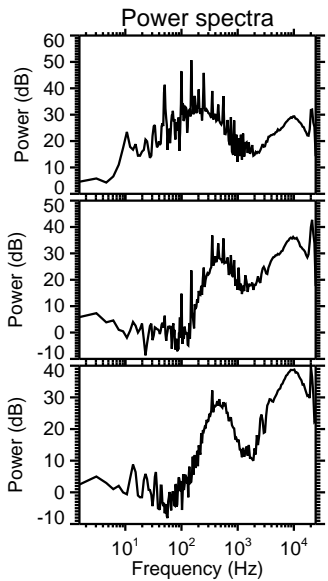
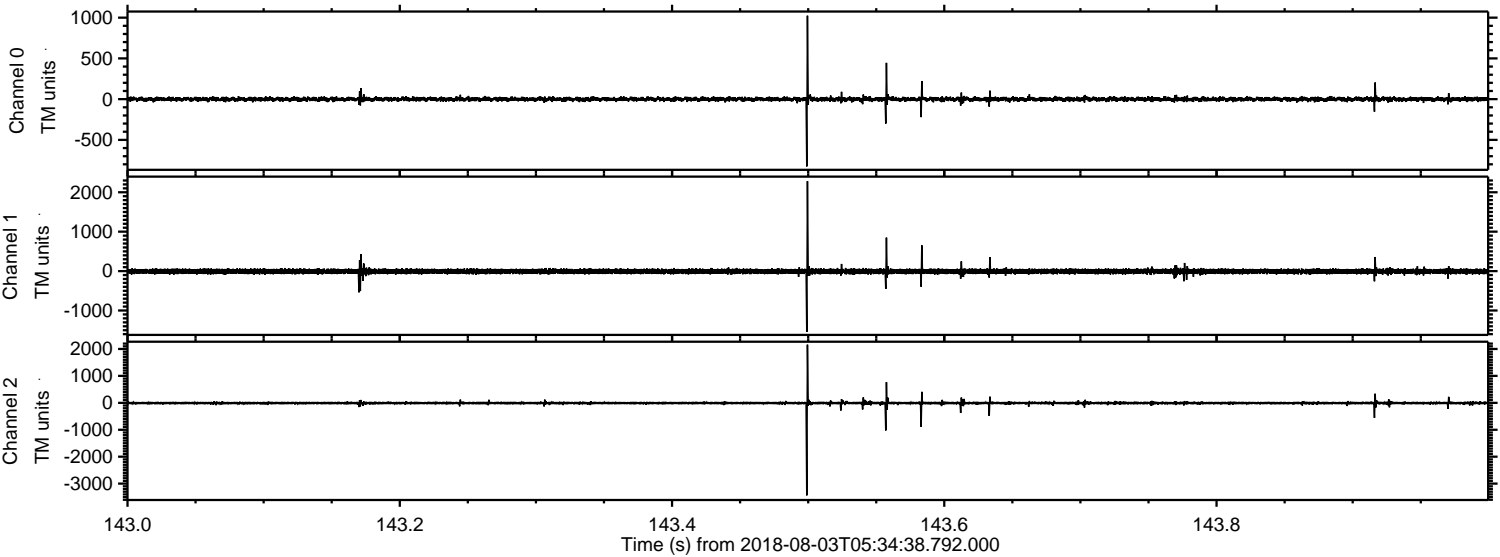

Processed Fri Aug 3 07:43:12 2018 by ELM ver.2012-10-06 from 001__elm20180803_053437__dat00.bin

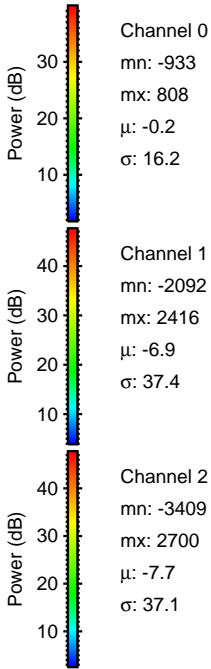
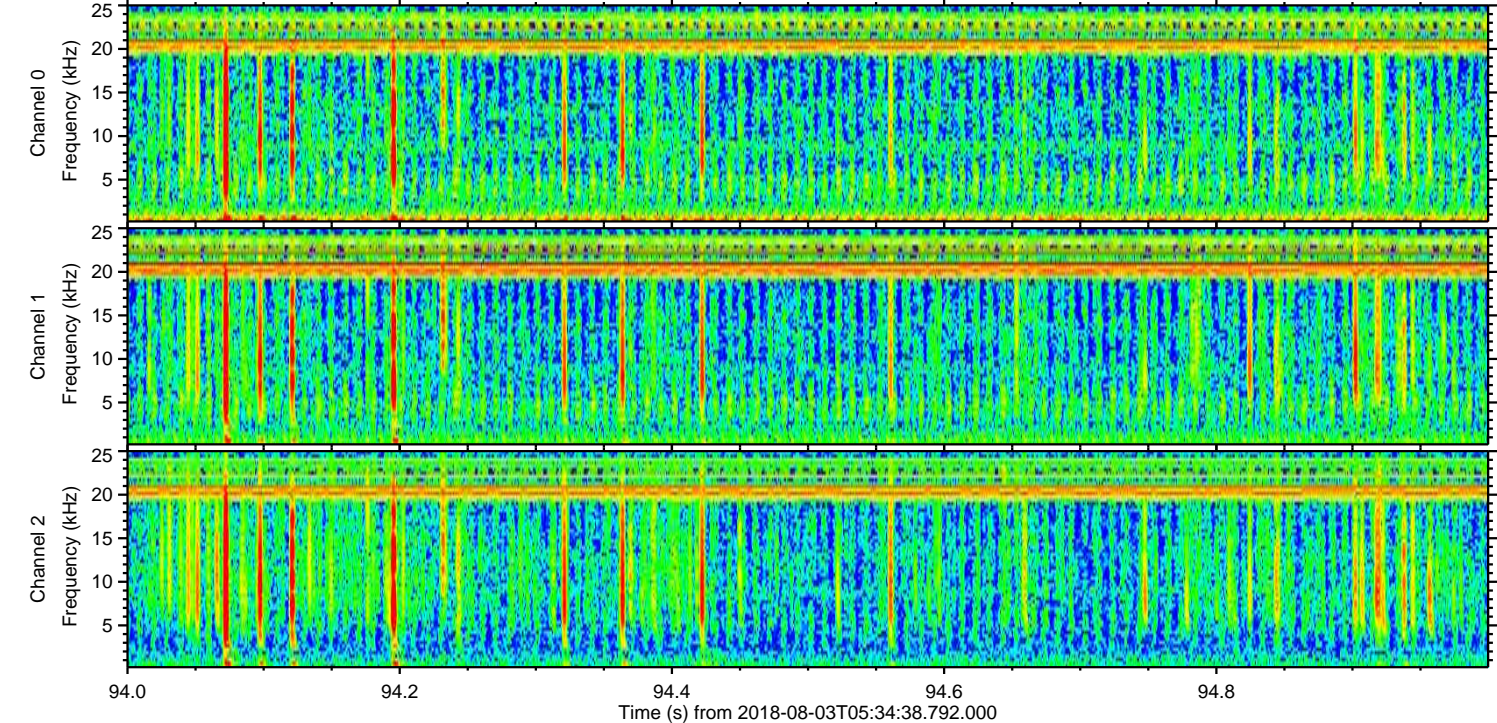
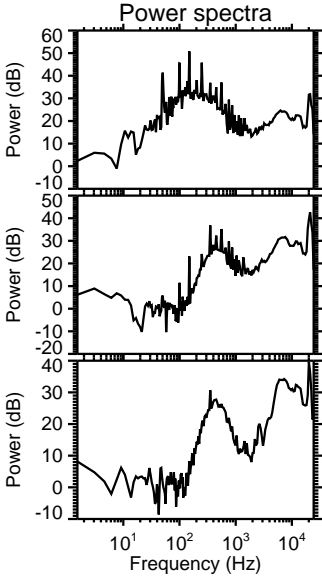
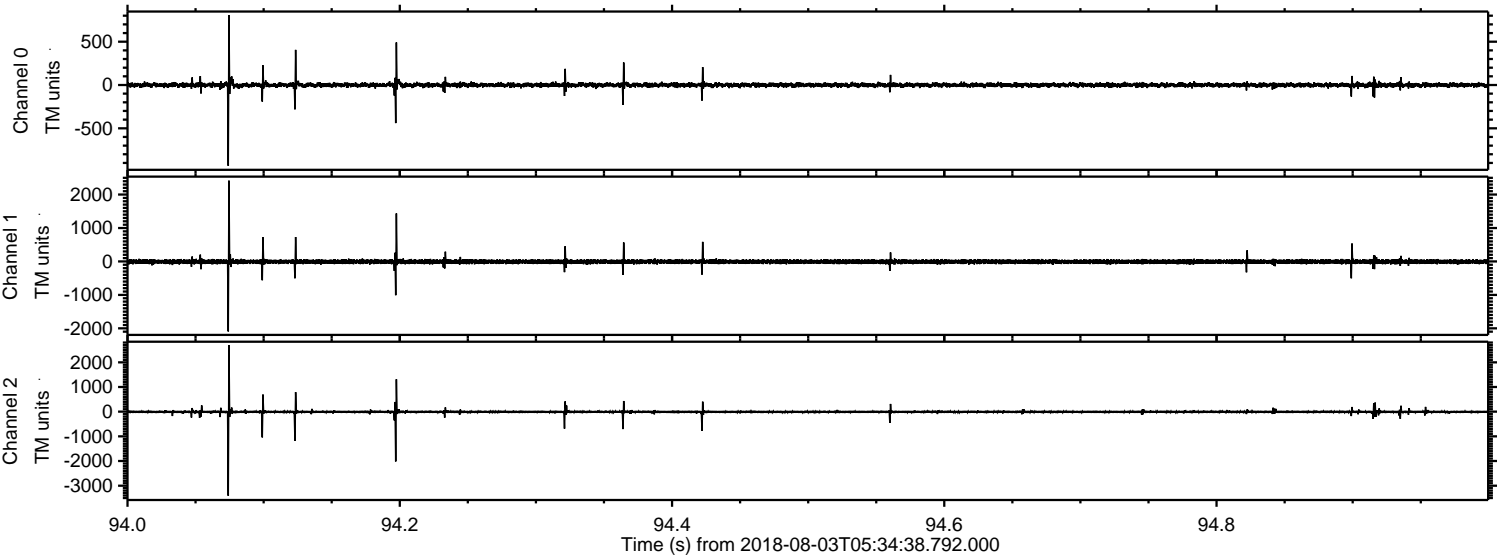

ELMAVAN 3D WAVEFORMS (Measured data sampled at 50 kHz) 51000 packets of 144 samples from 2018-08-03T05:34:38.792.000. Part 102/147

Processed Fri Aug 3 07:43:13 2018 by ELM ver.2012-10-06 from 001__elm20180803_053437__dat00.bin

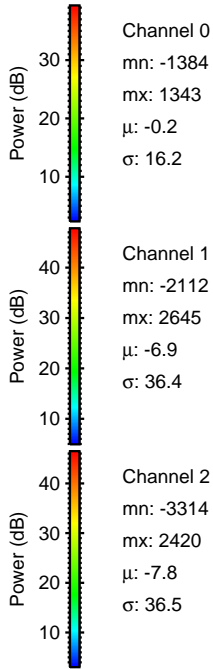
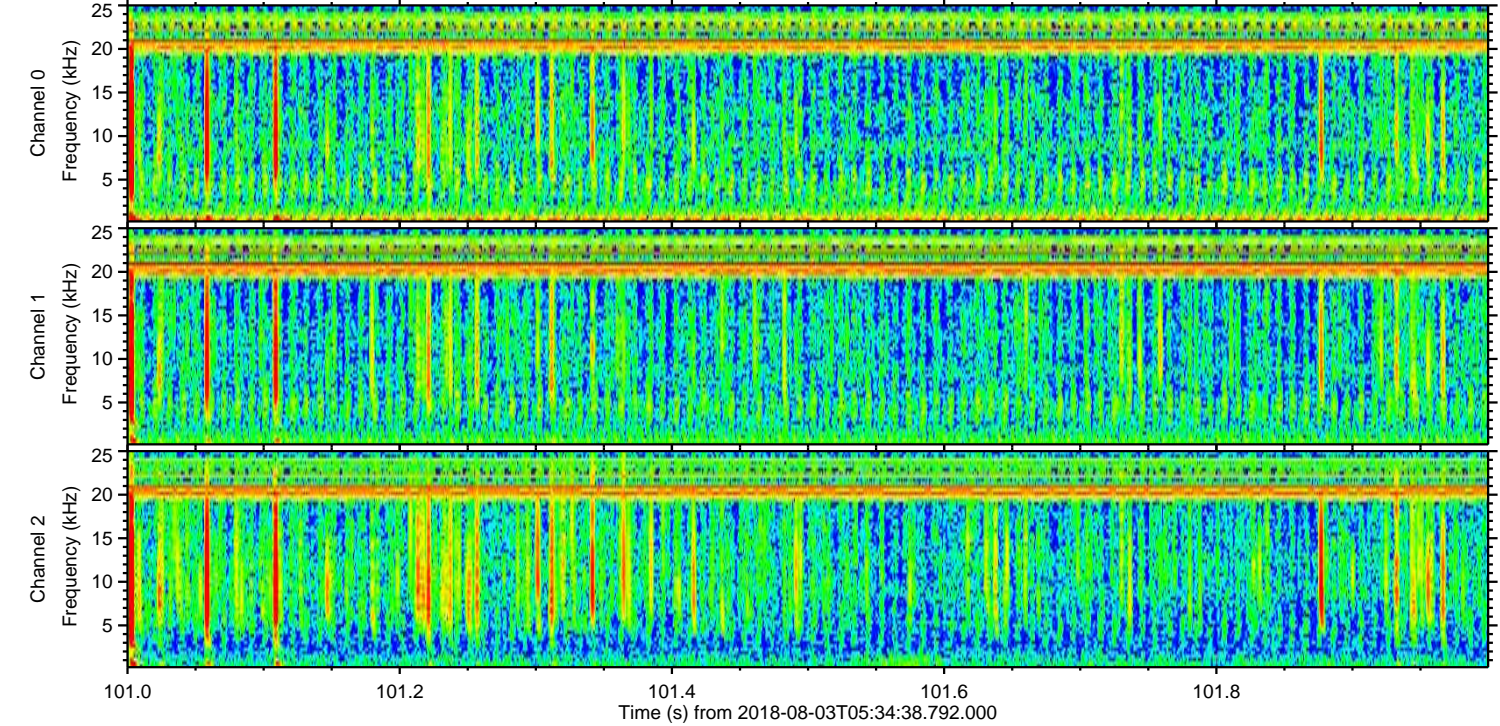
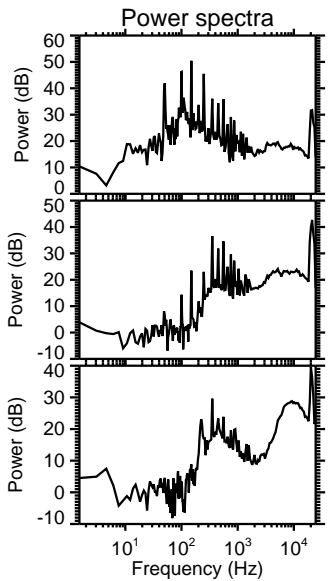
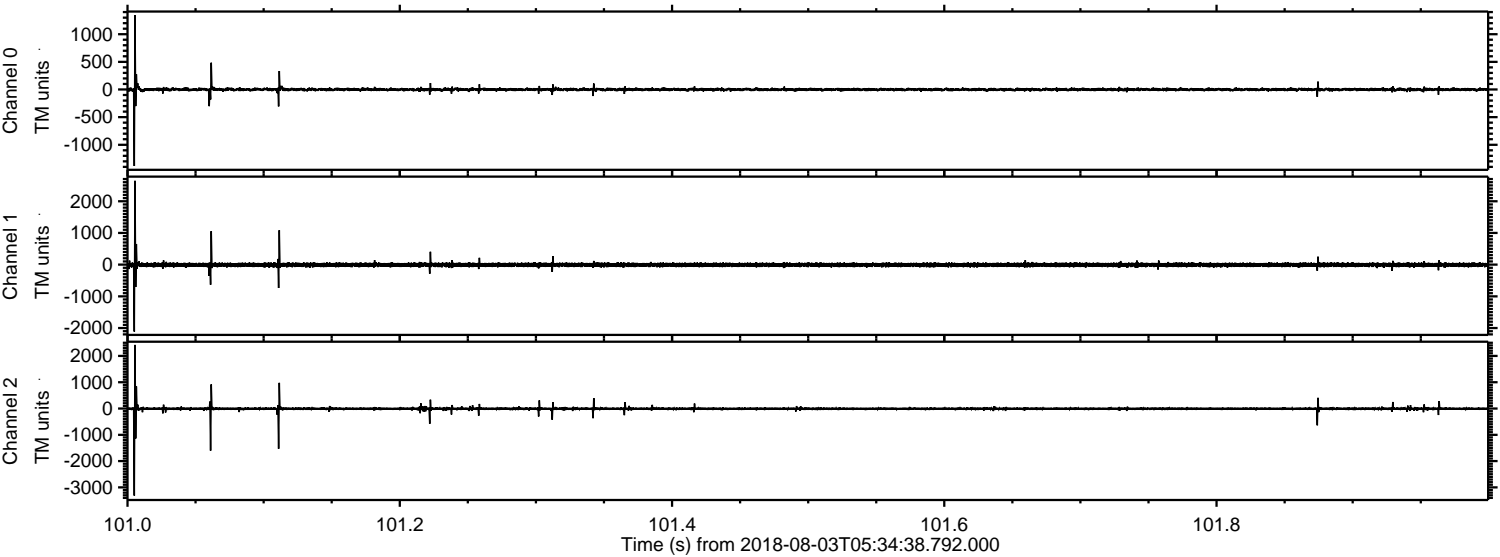

Processed Fri Aug 3 07:43:14 2018 by ELM ver.2012-10-06 from 001__elm20180803_053437__dat00.bin

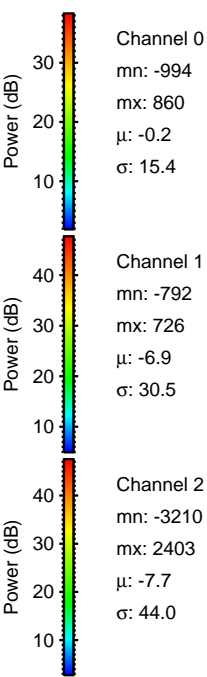
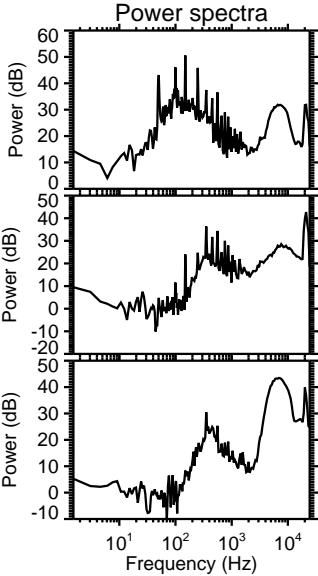
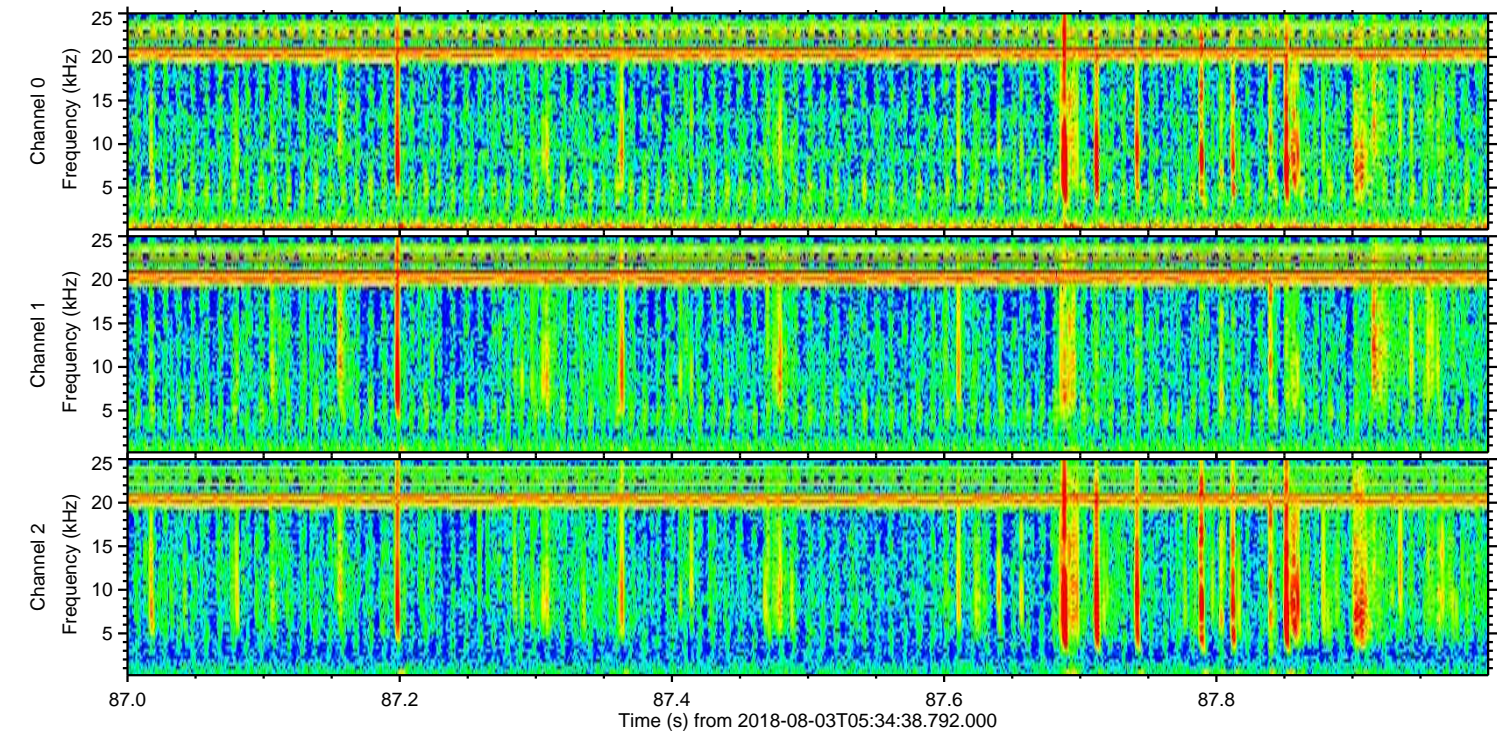
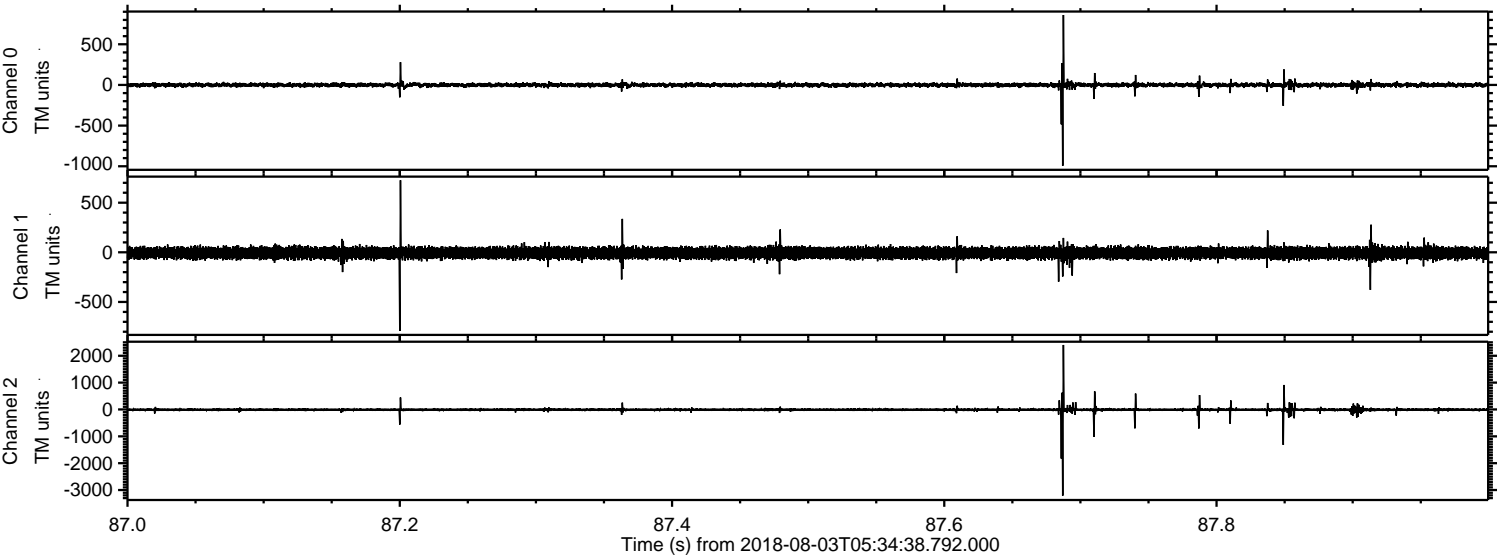

ELMAVAN 3D WAVEFORMS (Measured data sampled at 50 kHz) 51000 packets of 144 samples from 2018-08-03T05:34:38.792.000. Part 124/147

Processed Fri Aug 3 07:43:14 2018 by ELM ver.2012-10-06 from 001__elm20180803_053437__dat00.bin

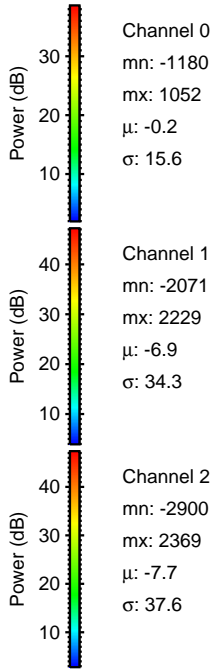
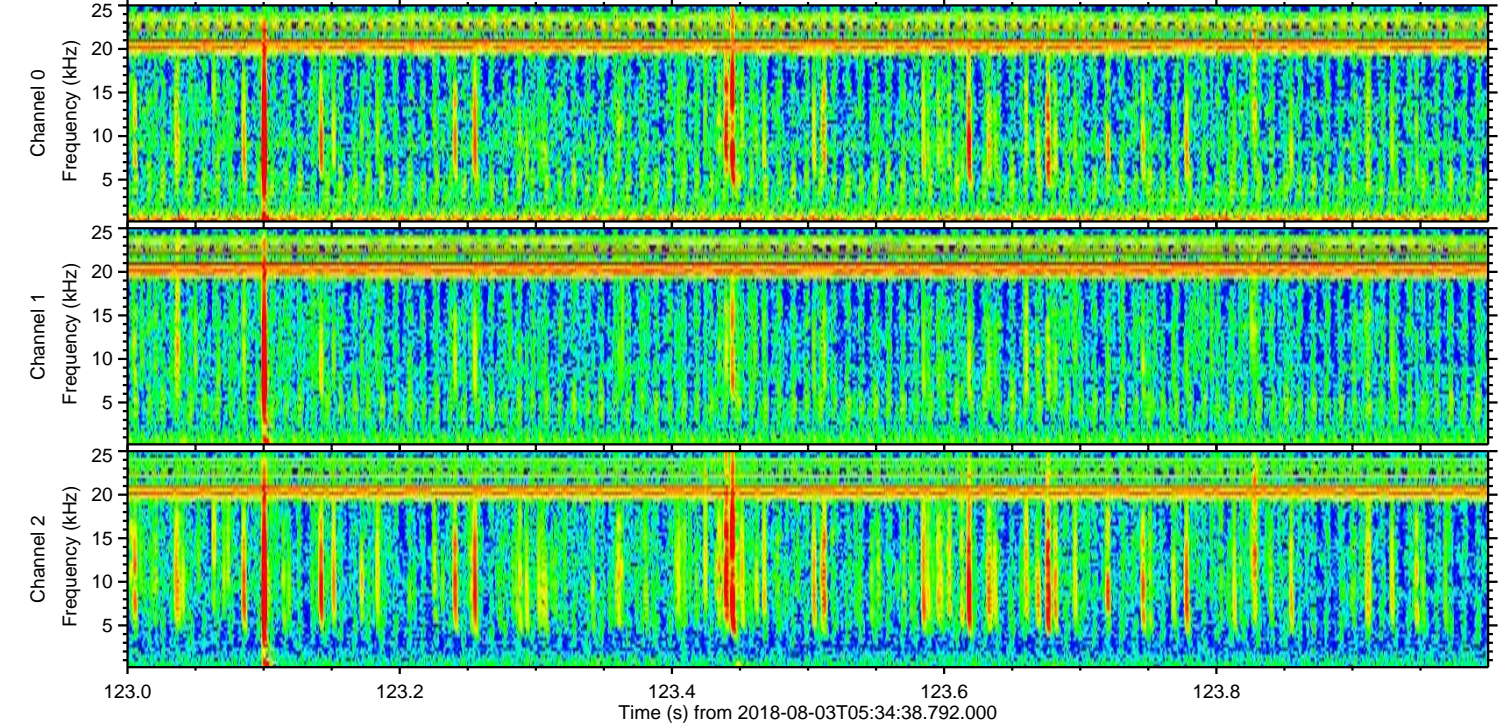
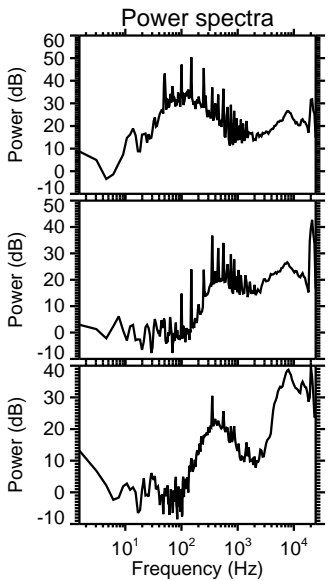
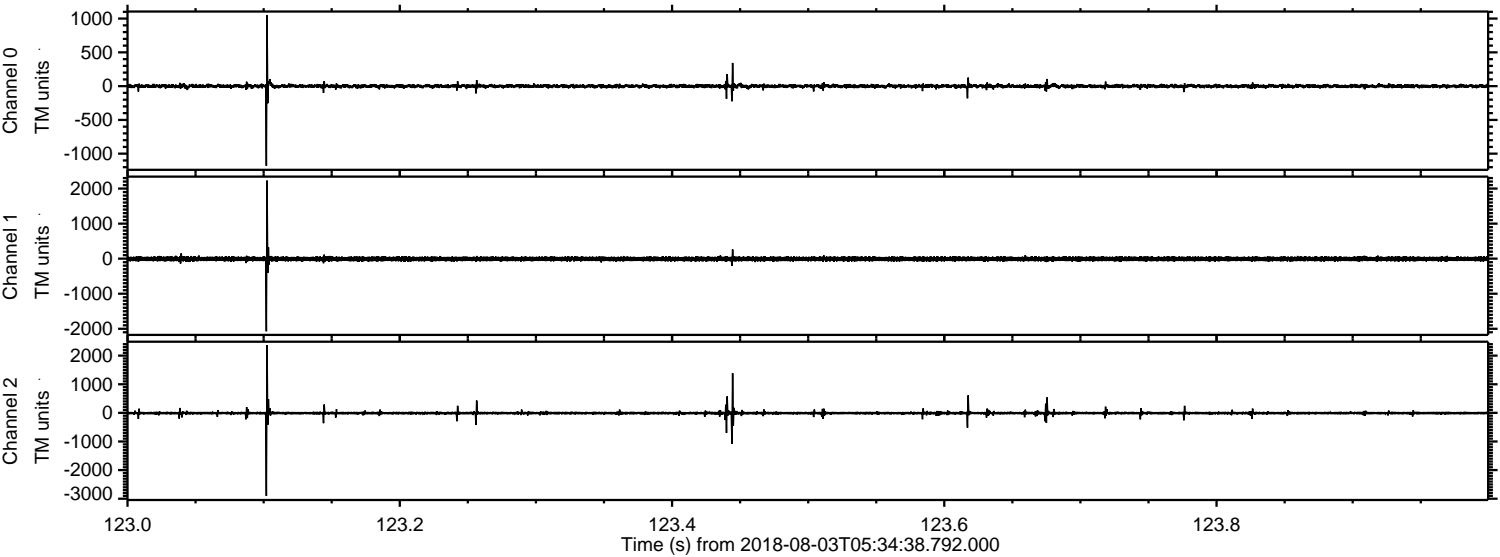

Processed Fri Aug 3 07:43:15 2018 by ELM ver.2012-10-06 from 001__elm20180803_053437__dat00.bin

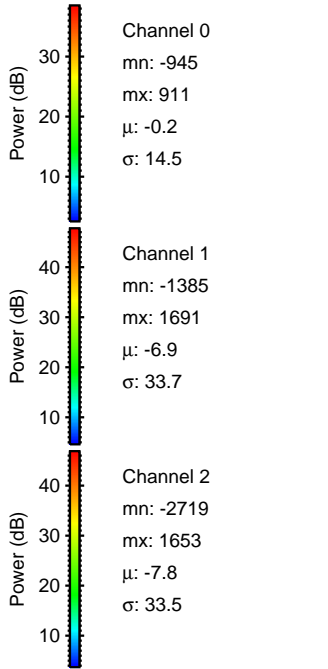
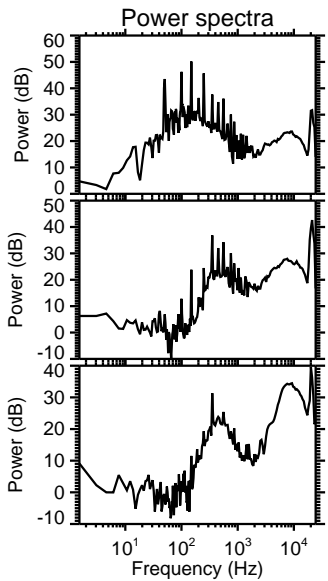
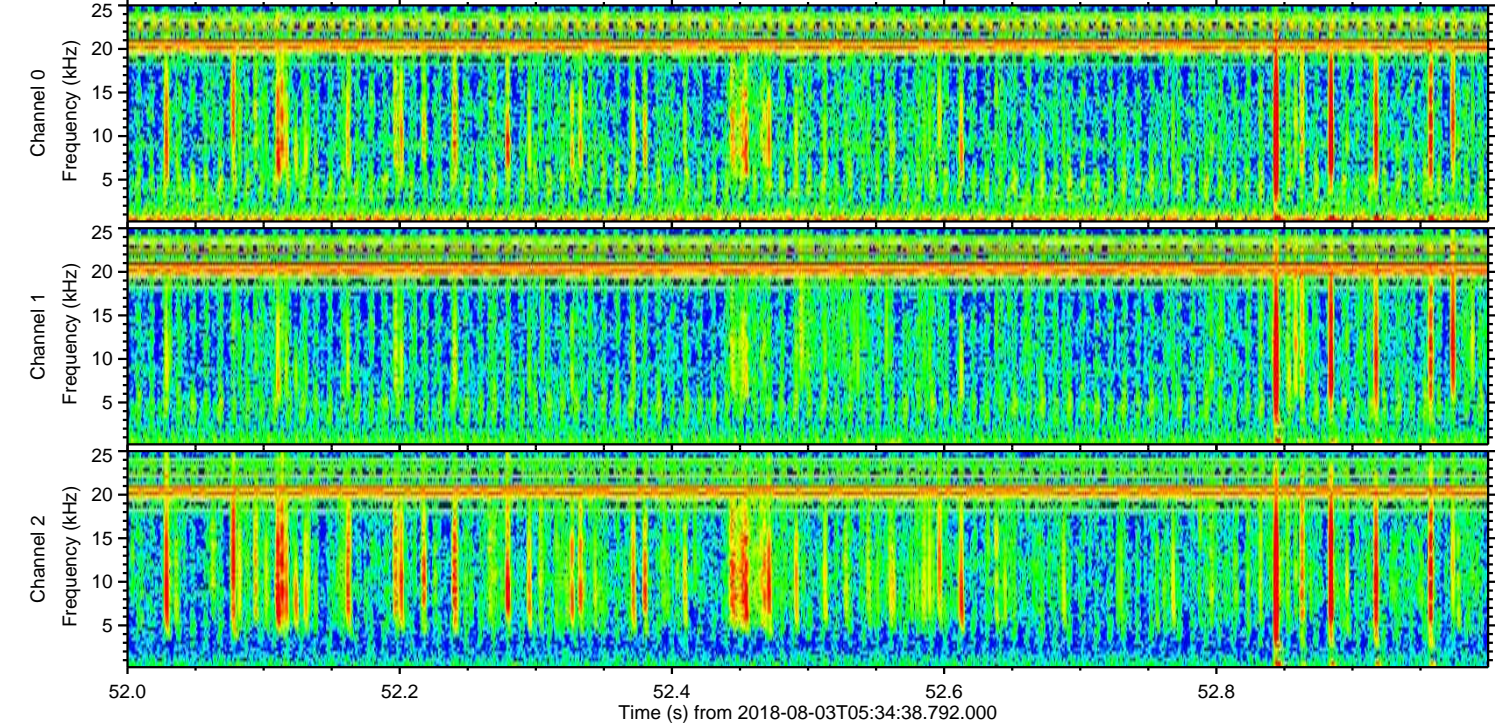
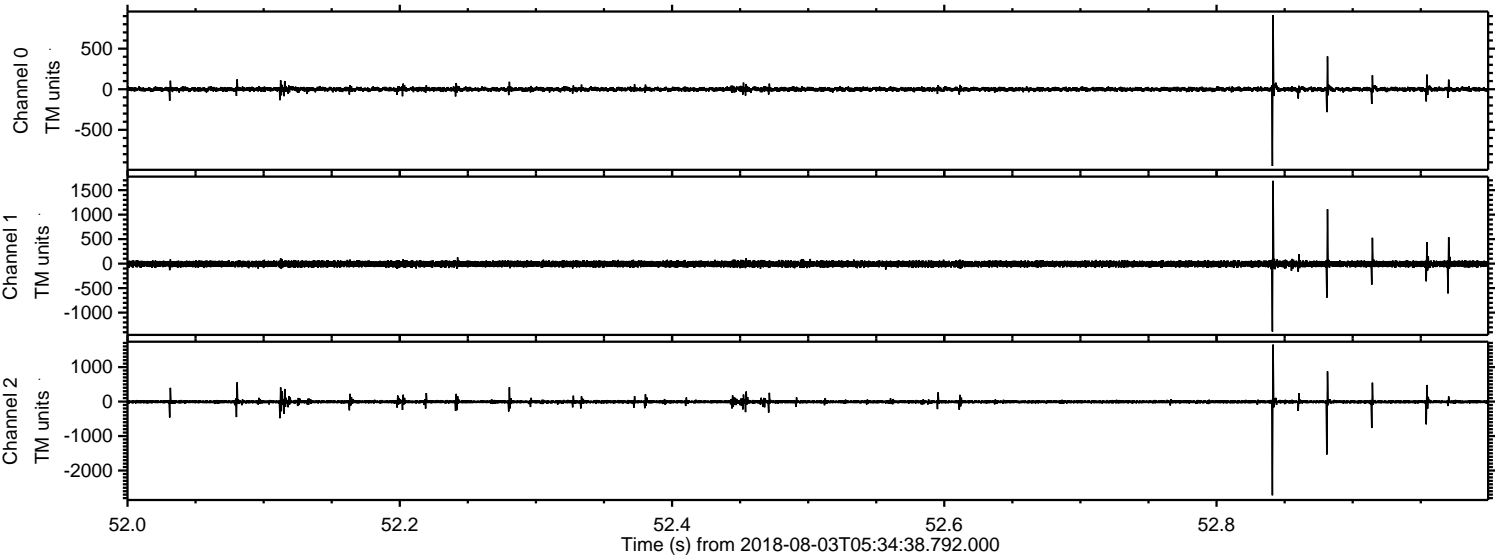

Channel 0
mn: -945
mx: 911
 μ : -0.2
 σ : 14.5

Channel 1
mn: -1385
mx: 1691
 μ : -6.9
 σ : 33.7

Channel 2
mn: -2719
mx: 1653
 μ : -7.8
 σ : 33.5

Processed Fri Aug 3 07:43:16 2018 by ELM ver.2012-10-06 from 001__elm20180803_053437__dat00.bin

