

ELMAVAN 3D WAVEFORMS (Measured data sampled at 50 kHz) 51000 packets of 144 samples from 2018-08-03T03:19:33.264.999.

Processed Fri Aug 3 05:27:08 2018 by ELM ver.2012-10-06 from 001\_\_elm20180803\_031932\_\_dat00.bin

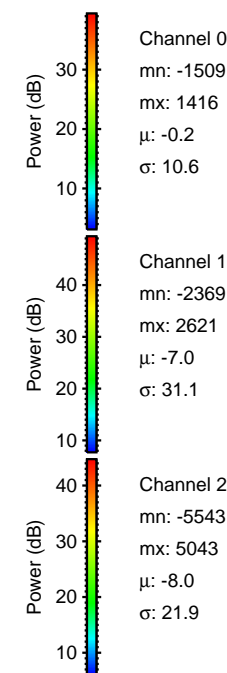

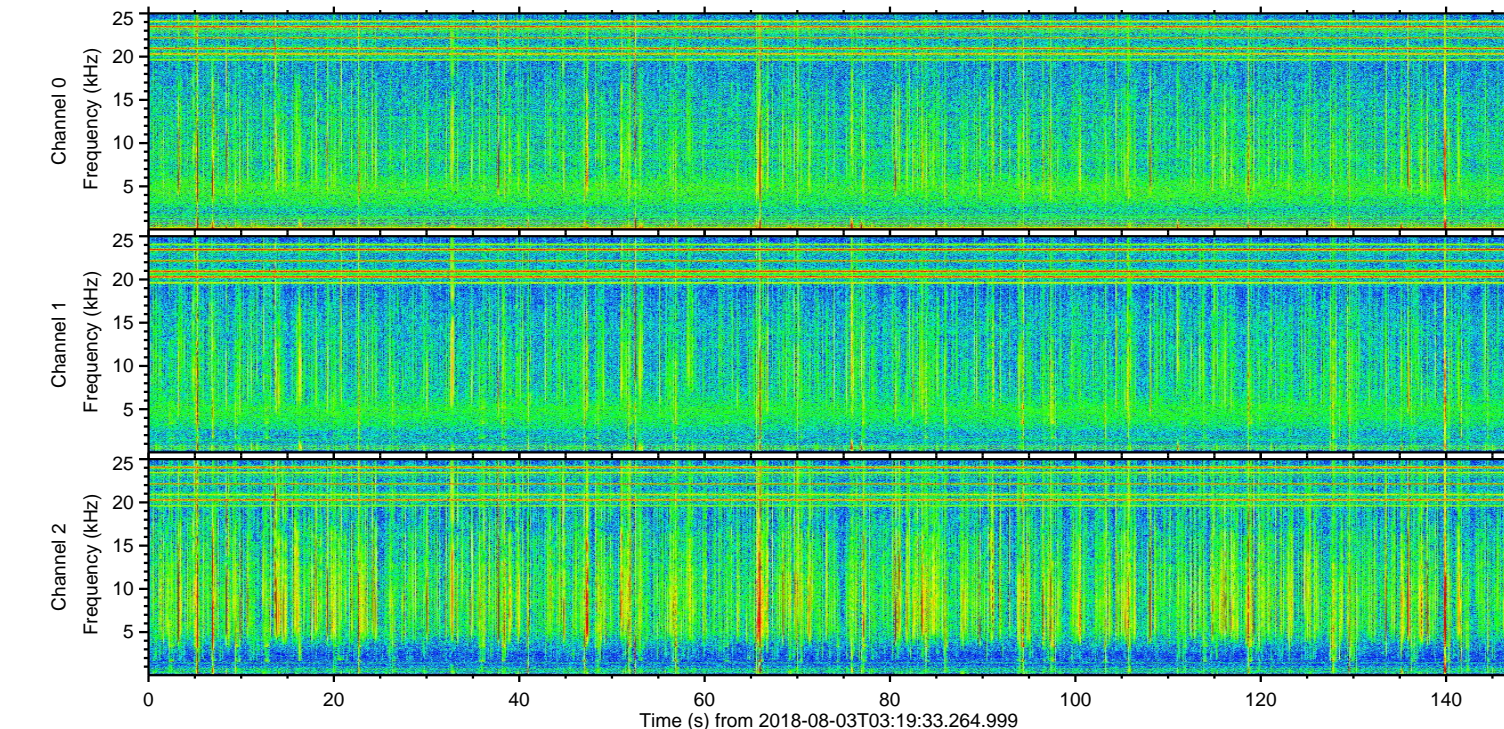
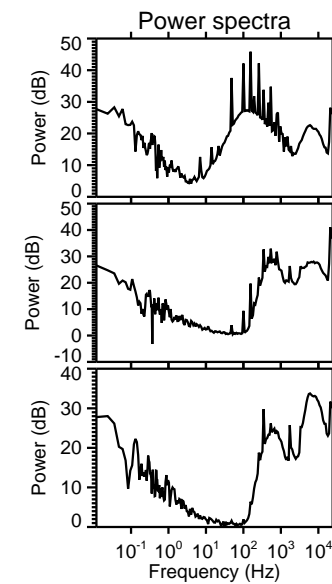
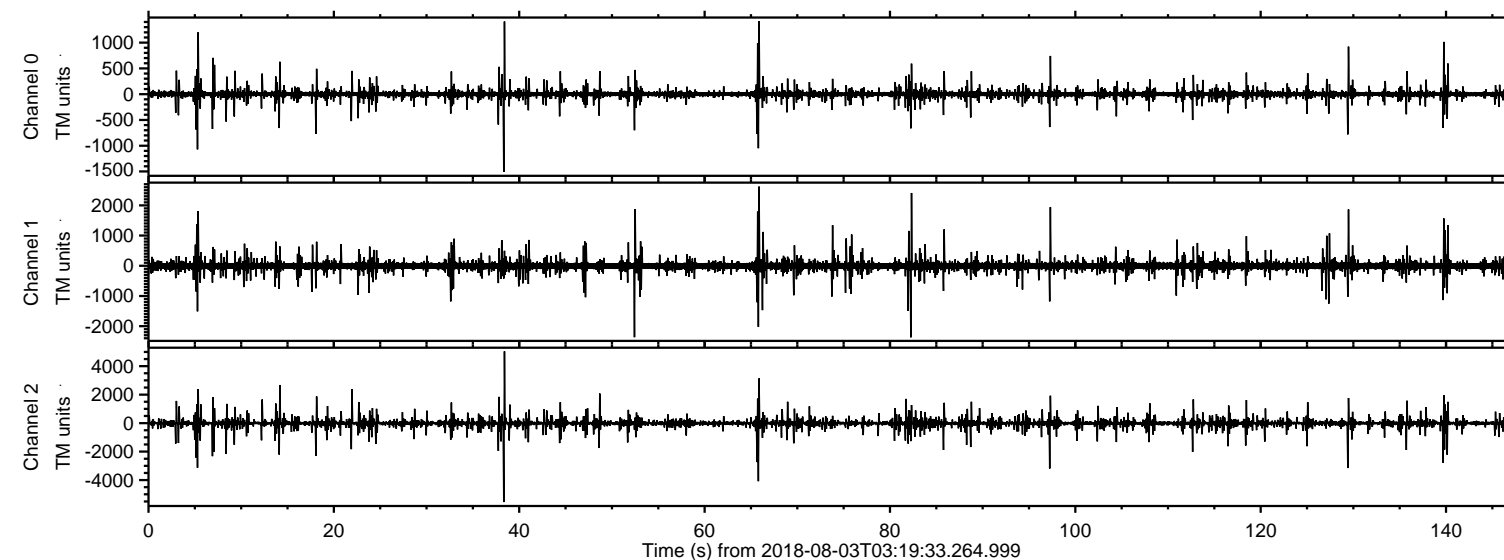

Processed Fri Aug 3 05:27:14 2018 by ELM ver.2012-10-06 from 001\_\_elm20180803\_031932\_\_dat00.bin

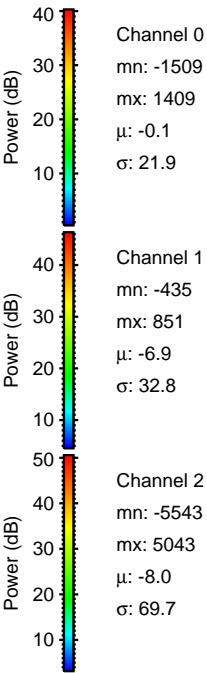
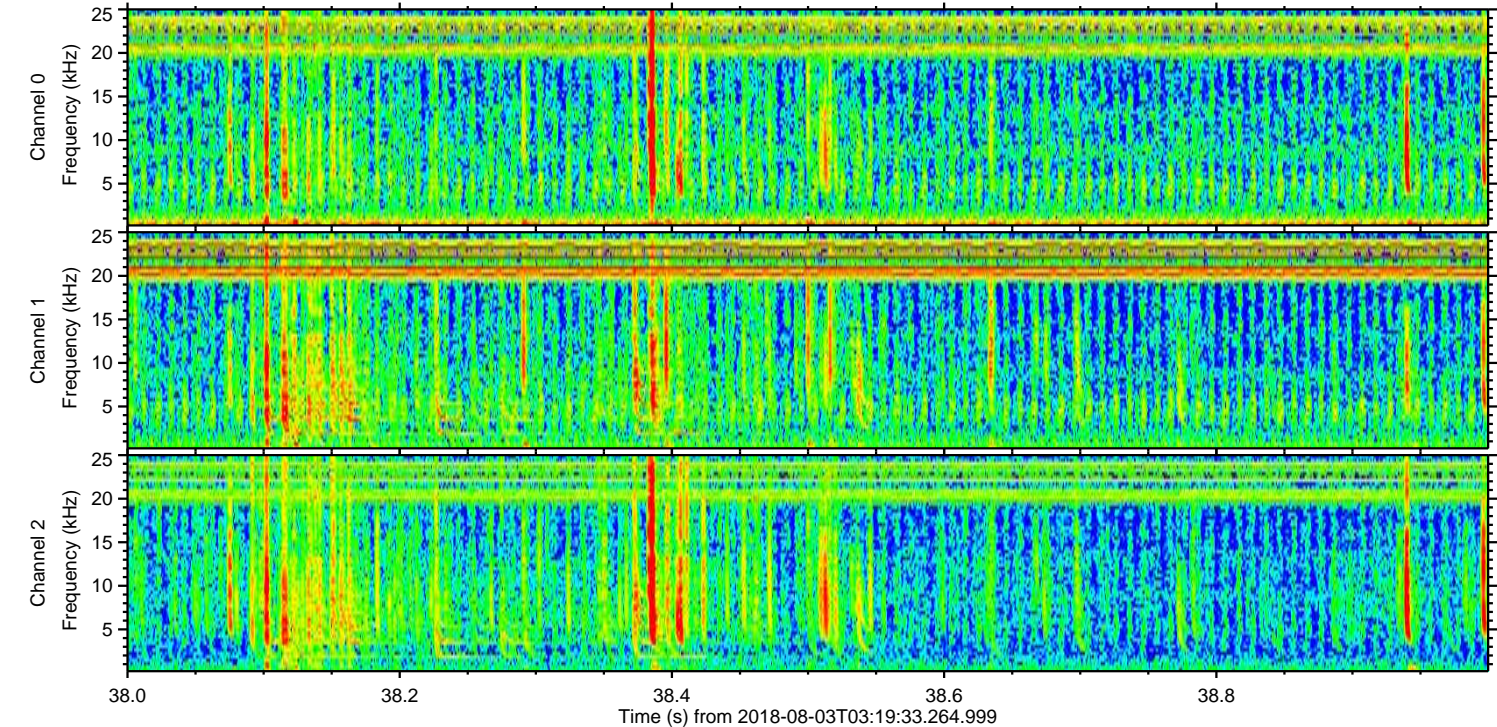
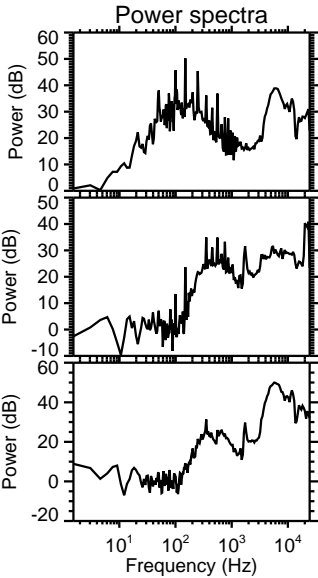
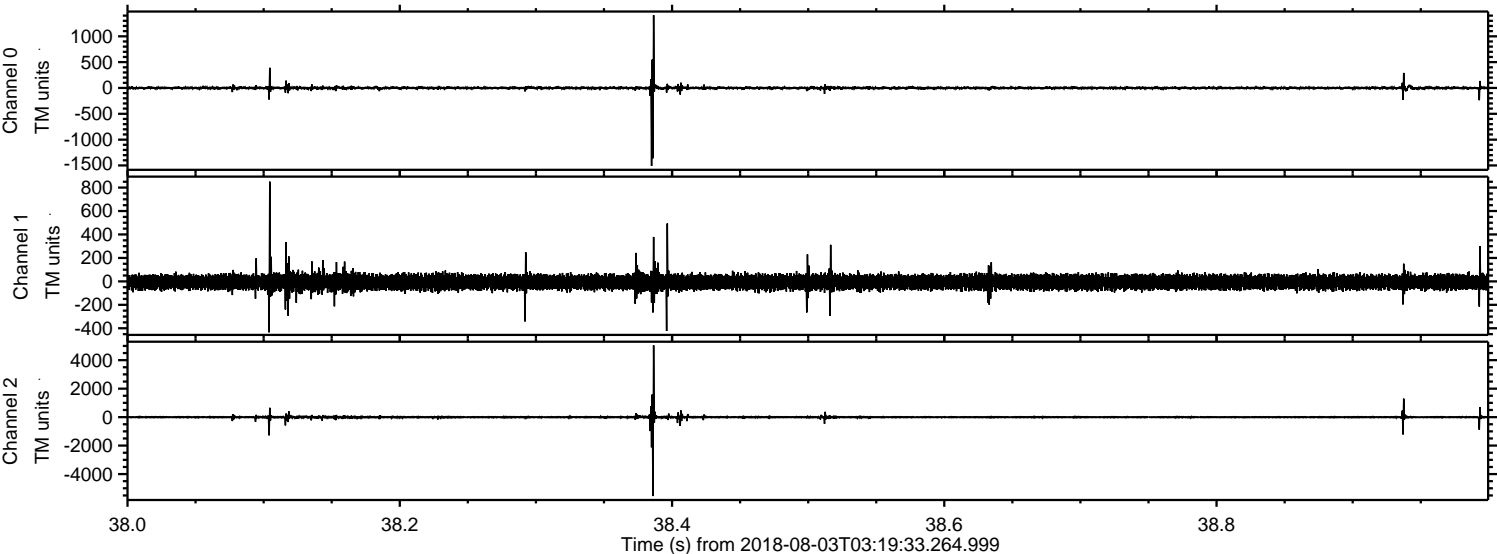



Processed Fri Aug 3 05:27:15 2018 by ELM ver.2012-10-06 from 001\_\_elm20180803\_031932\_\_dat00.bin

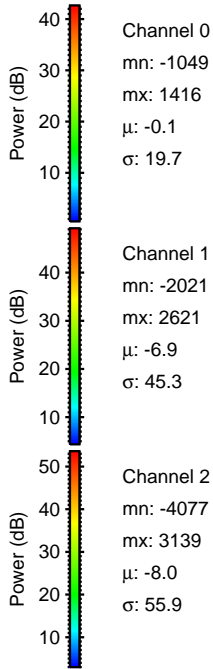
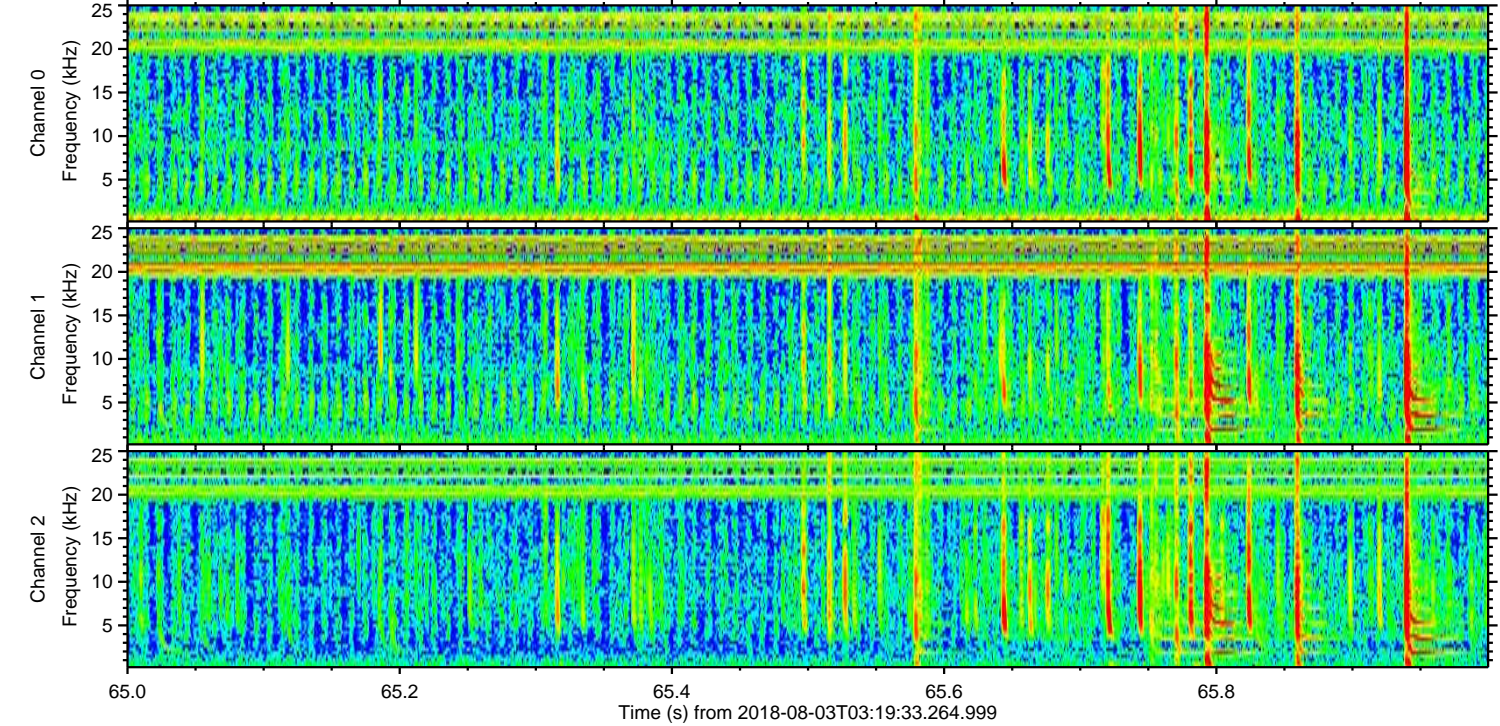
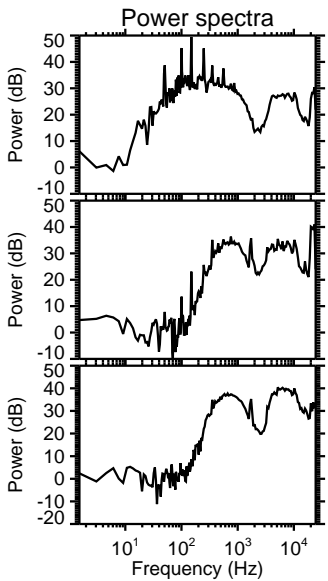
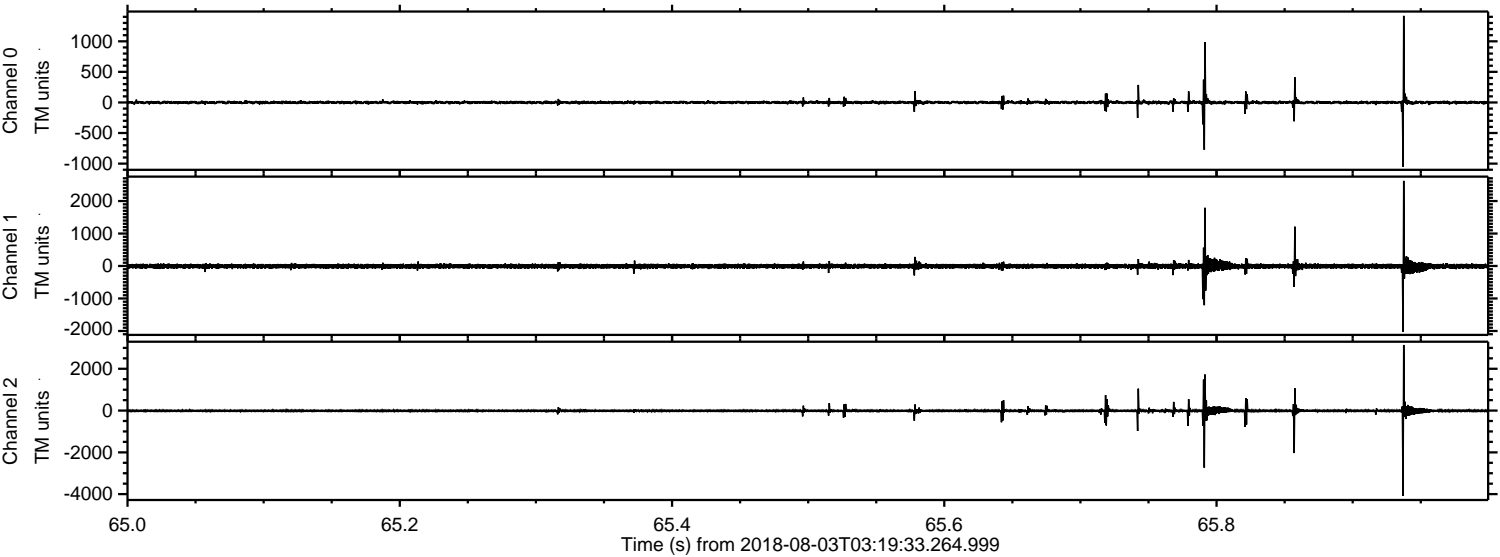



Processed Fri Aug 3 05:27:15 2018 by ELM ver.2012-10-06 from 001\_\_elm20180803\_031932\_\_dat00.bin

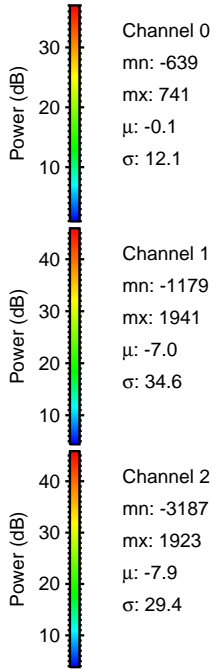
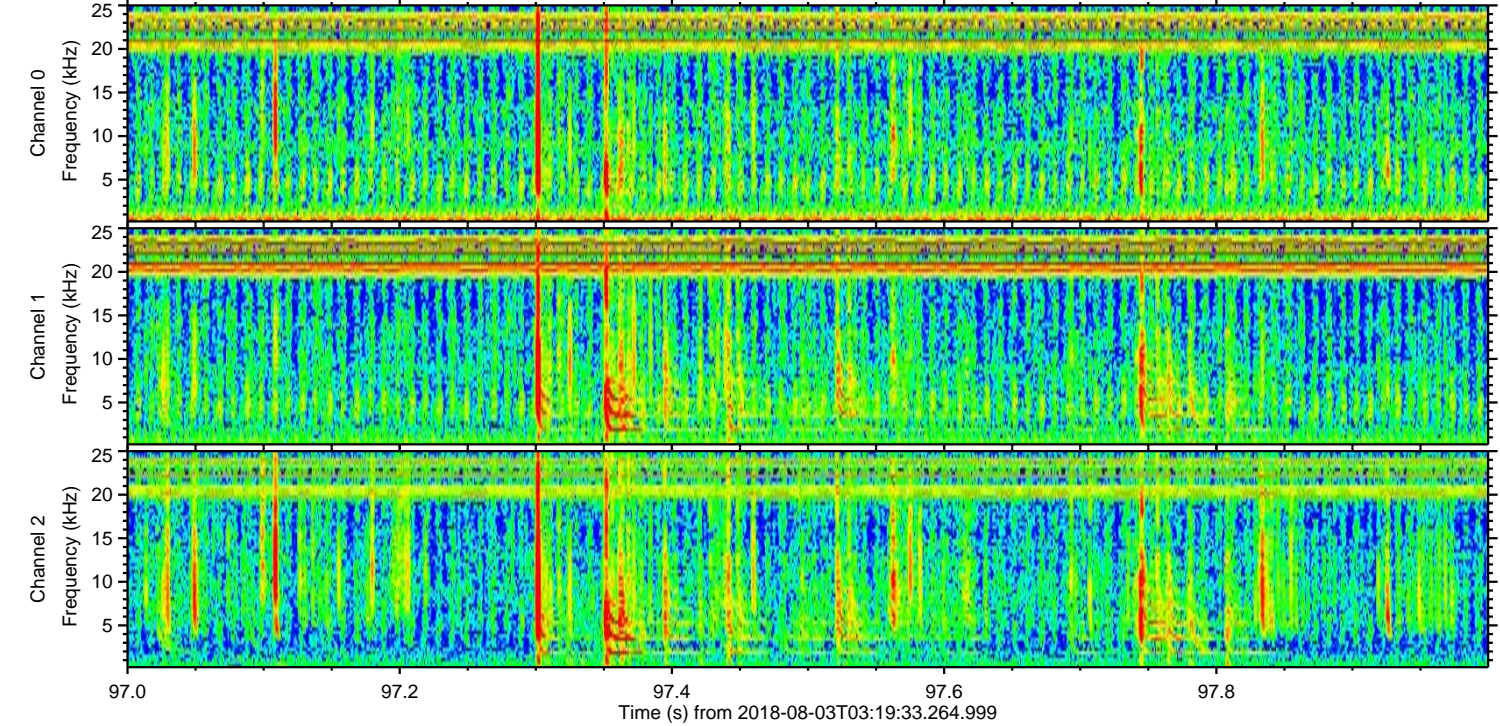
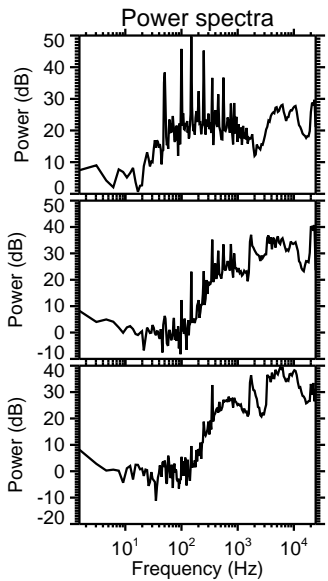
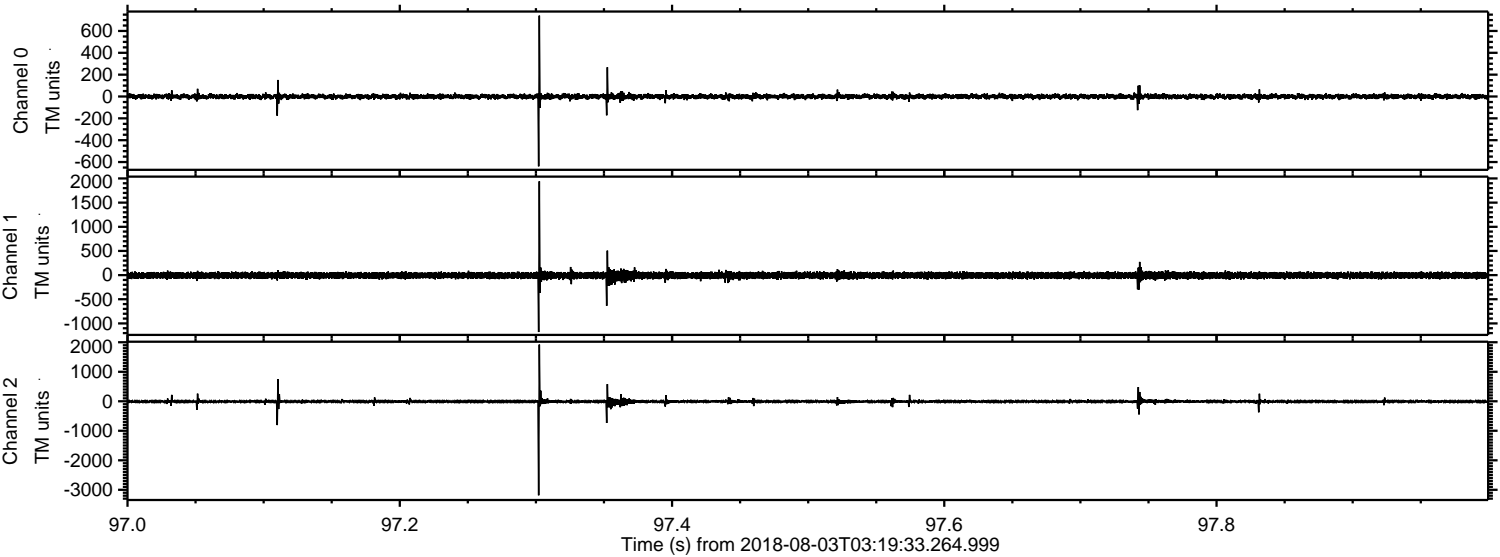



ELMAVAN 3D WAVEFORMS (Measured data sampled at 50 kHz) 51000 packets of 144 samples from 2018-08-03T03:19:33.264.999. Part 130/147

Processed Fri Aug 3 05:27:16 2018 by ELM ver.2012-10-06 from 001\_\_elm20180803\_031932\_\_dat00.bin

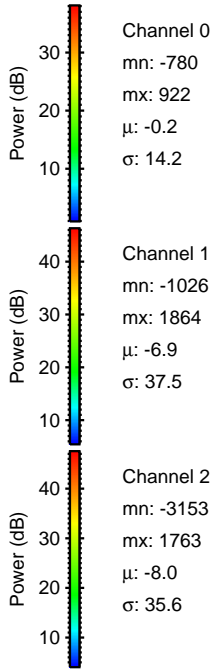
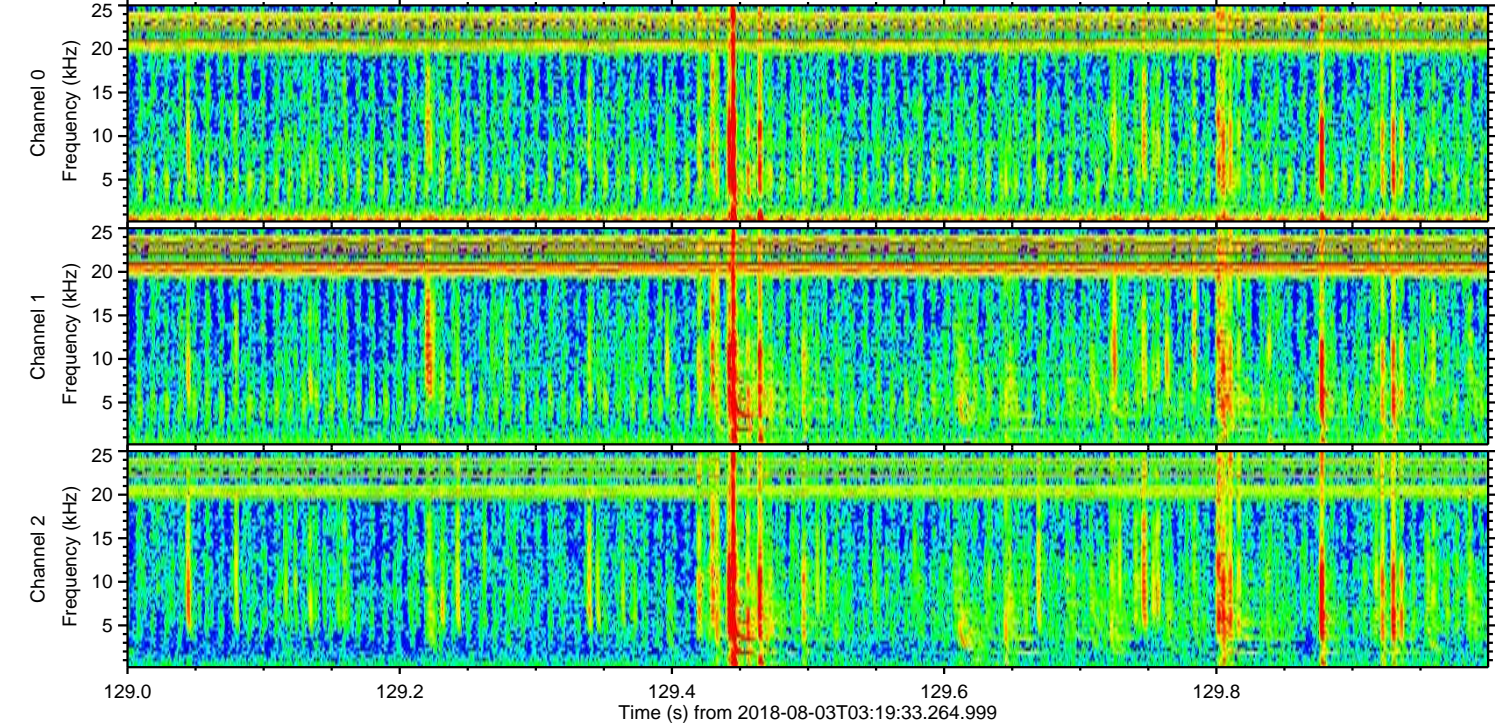
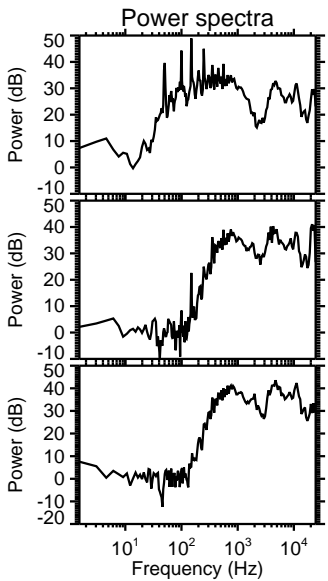
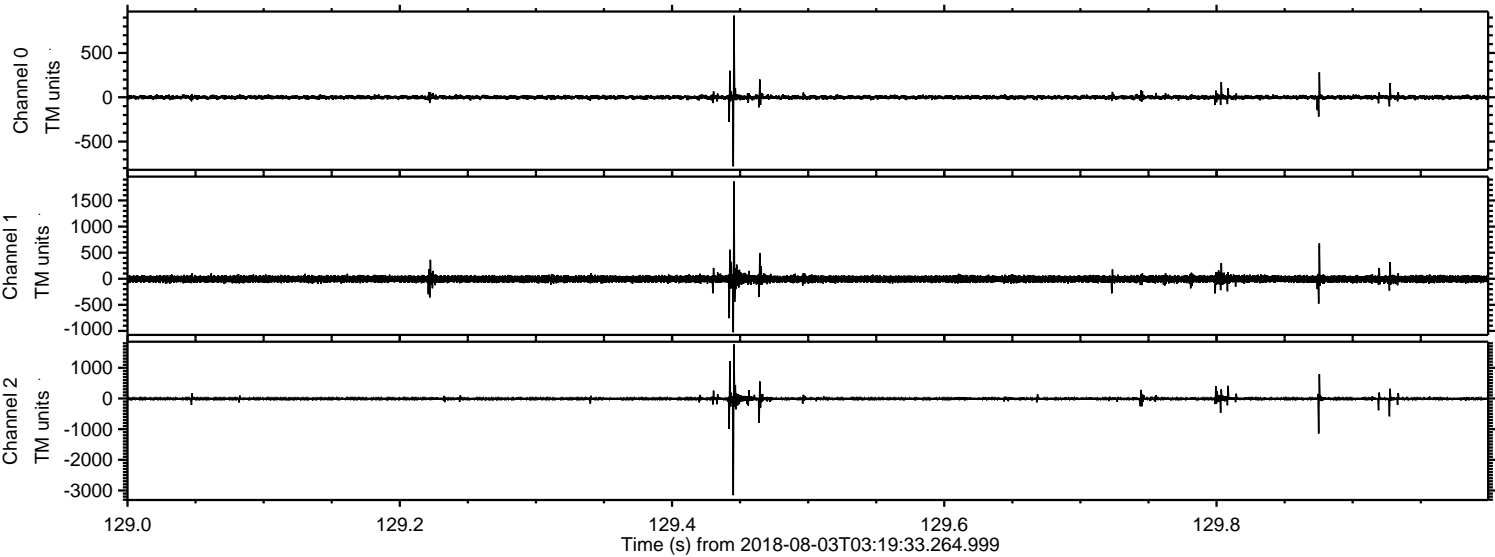



Processed Fri Aug 3 05:27:17 2018 by ELM ver.2012-10-06 from 001\_\_elm20180803\_031932\_\_dat00.bin

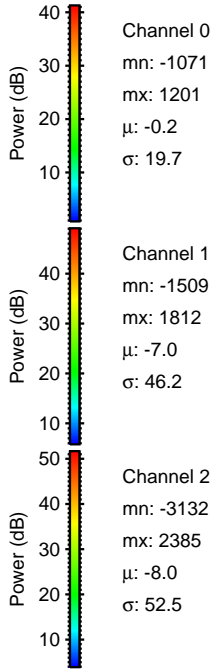
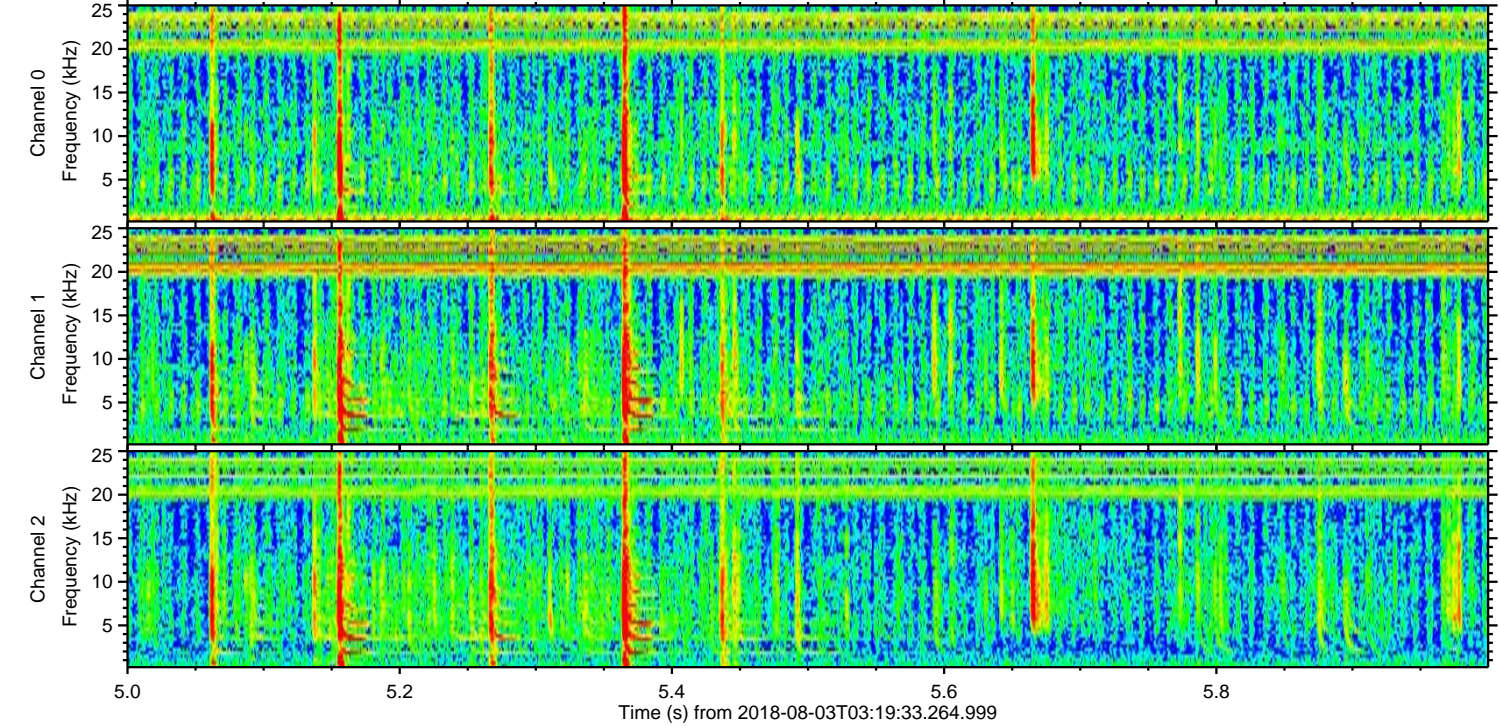
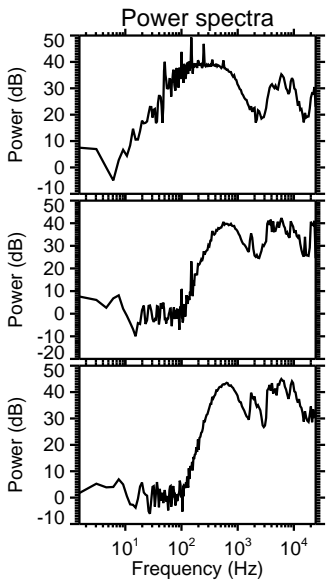
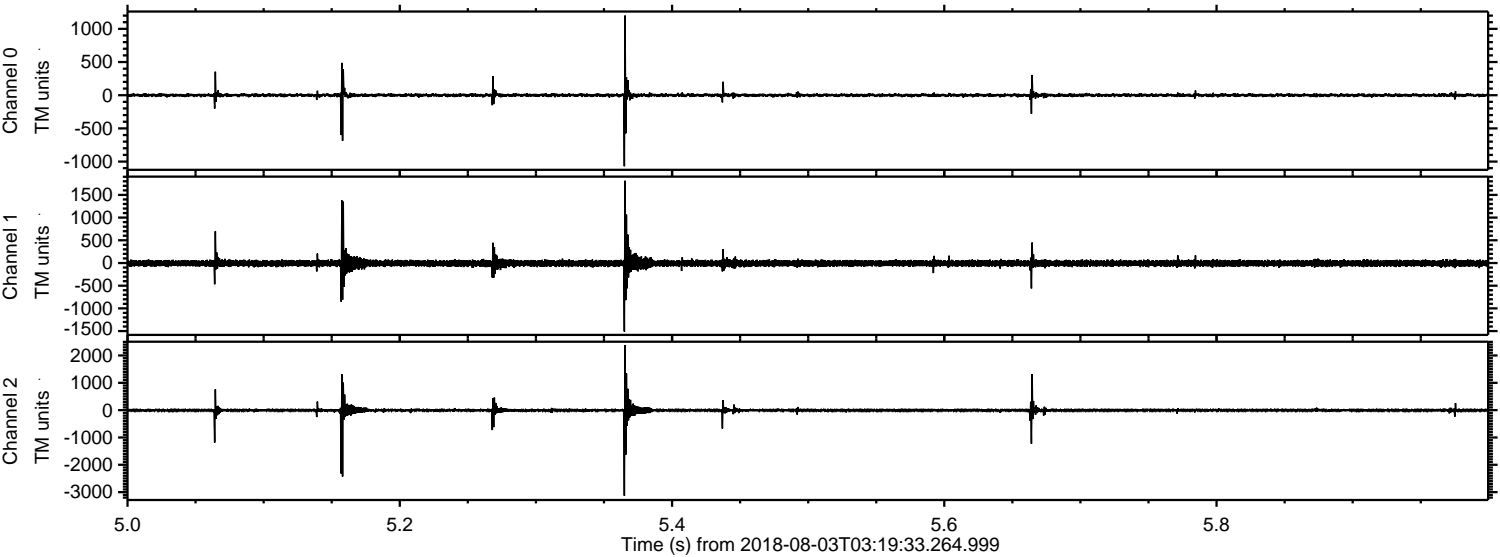



ELMAVAN 3D WAVEFORMS (Measured data sampled at 50 kHz) 51000 packets of 144 samples from 2018-08-03T03:19:33.264.999. Part 140/147

Processed Fri Aug 3 05:27:17 2018 by ELM ver.2012-10-06 from 001\_\_elm20180803\_031932\_\_dat00.bin

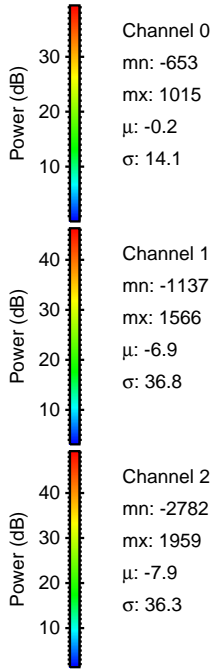
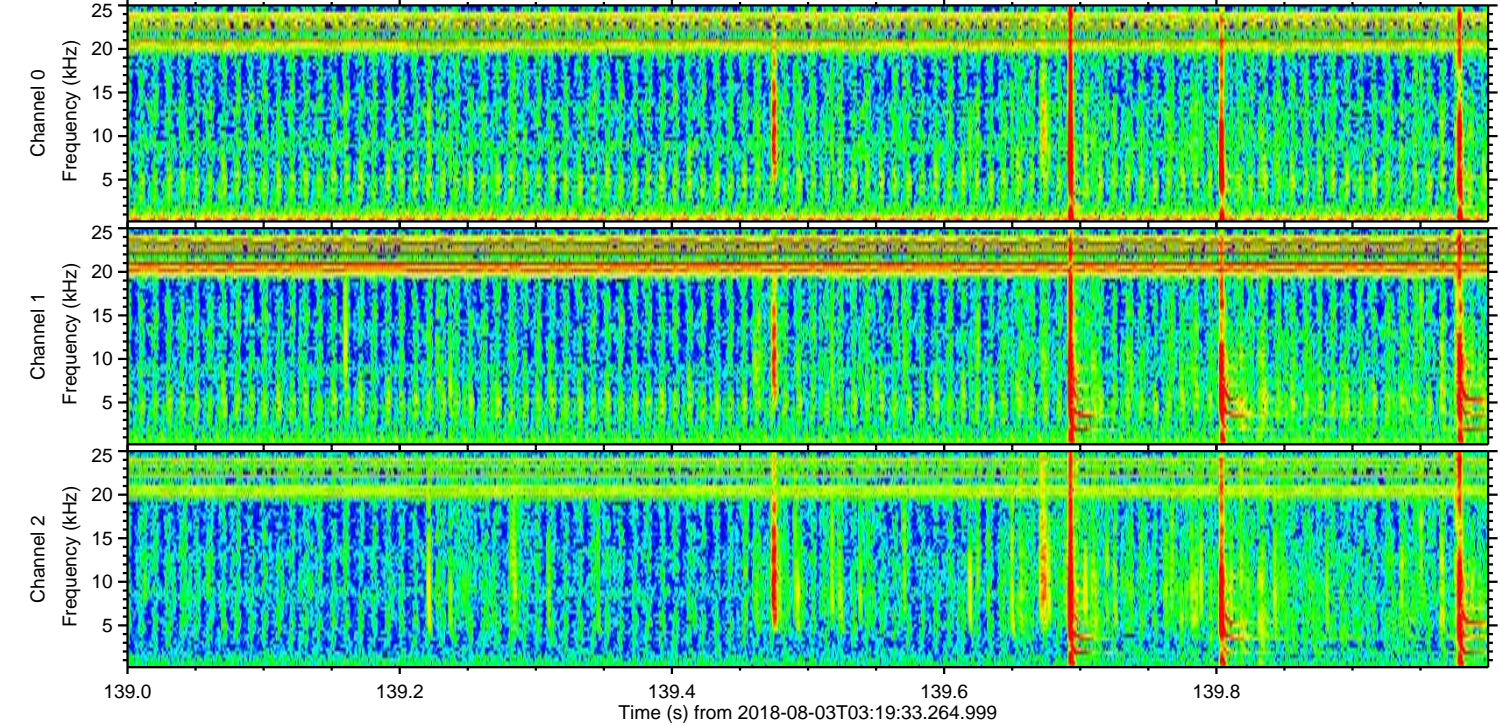
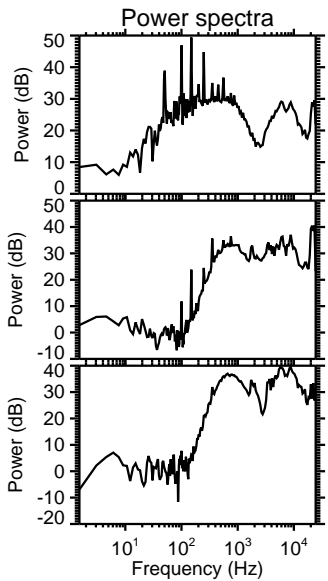
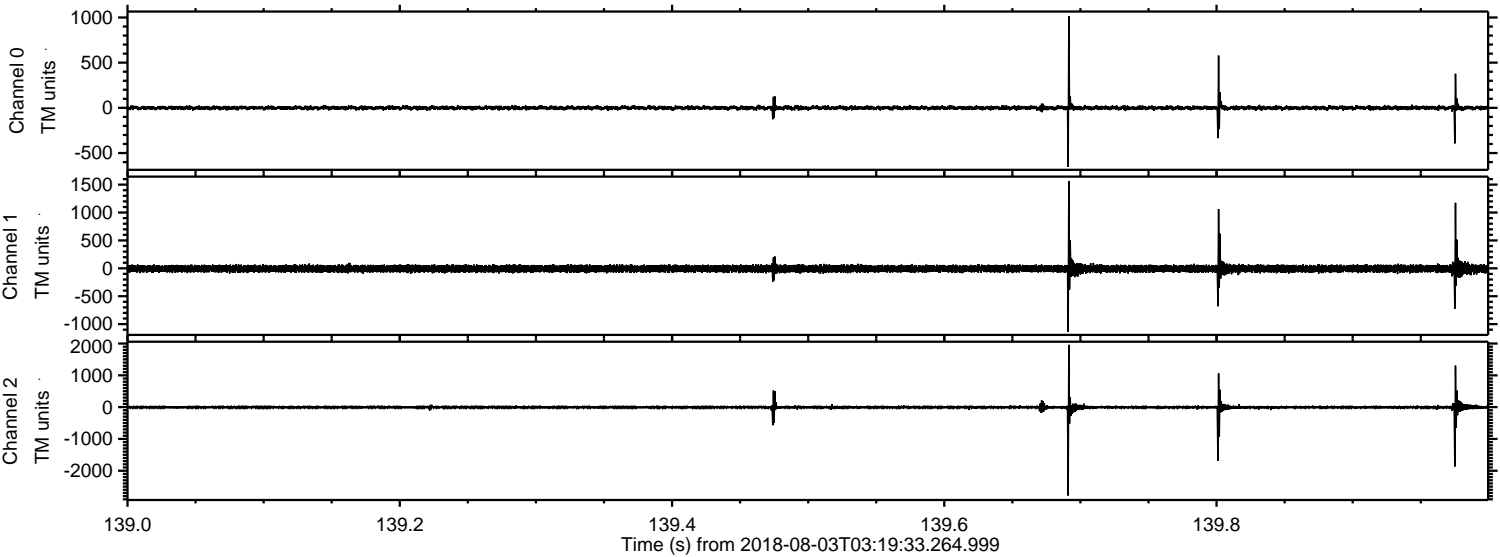



Processed Fri Aug 3 05:27:18 2018 by ELM ver.2012-10-06 from 001\_\_elm20180803\_031932\_\_dat00.bin

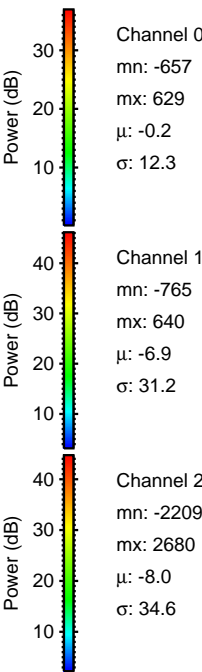
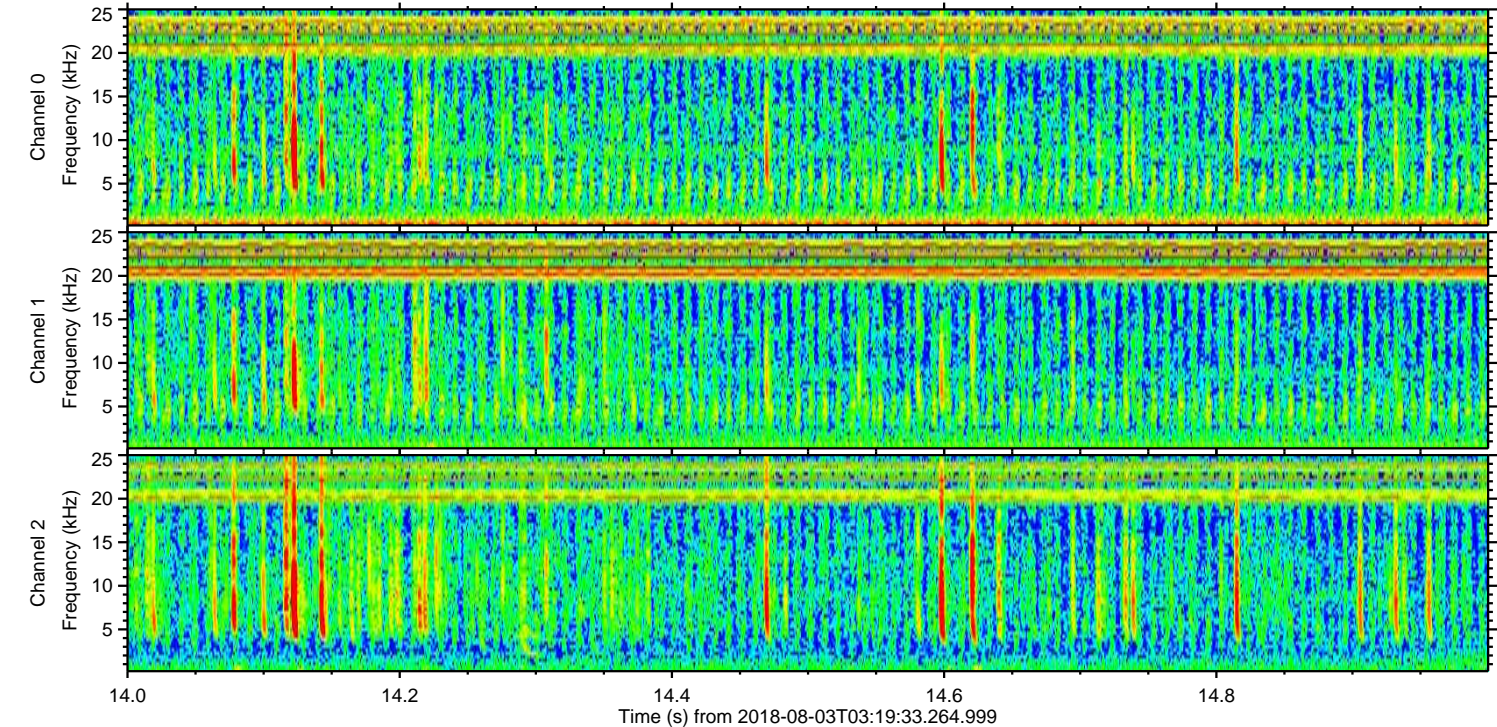
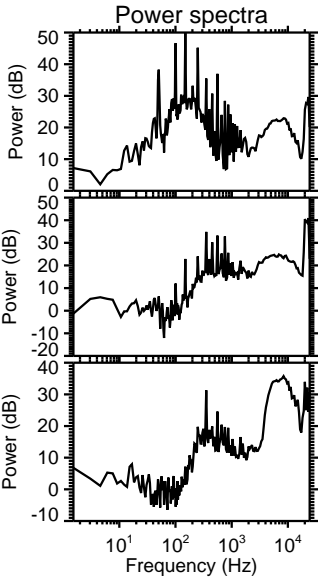
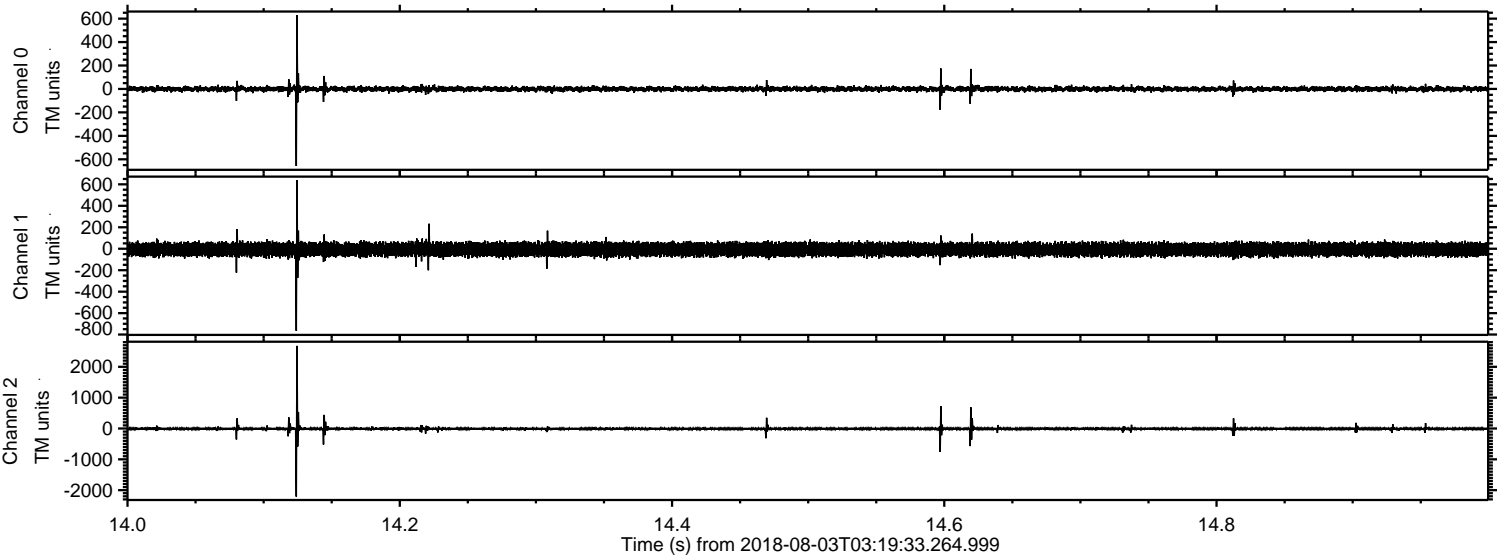



Processed Fri Aug 3 05:27:19 2018 by ELM ver.2012-10-06 from 001\_\_elm20180803\_031932\_\_dat00.bin

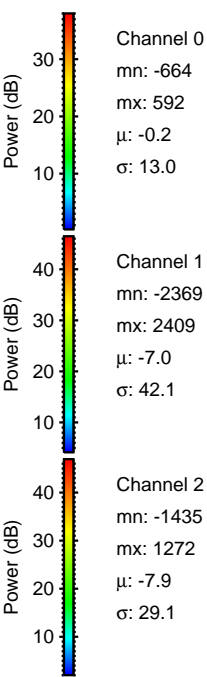
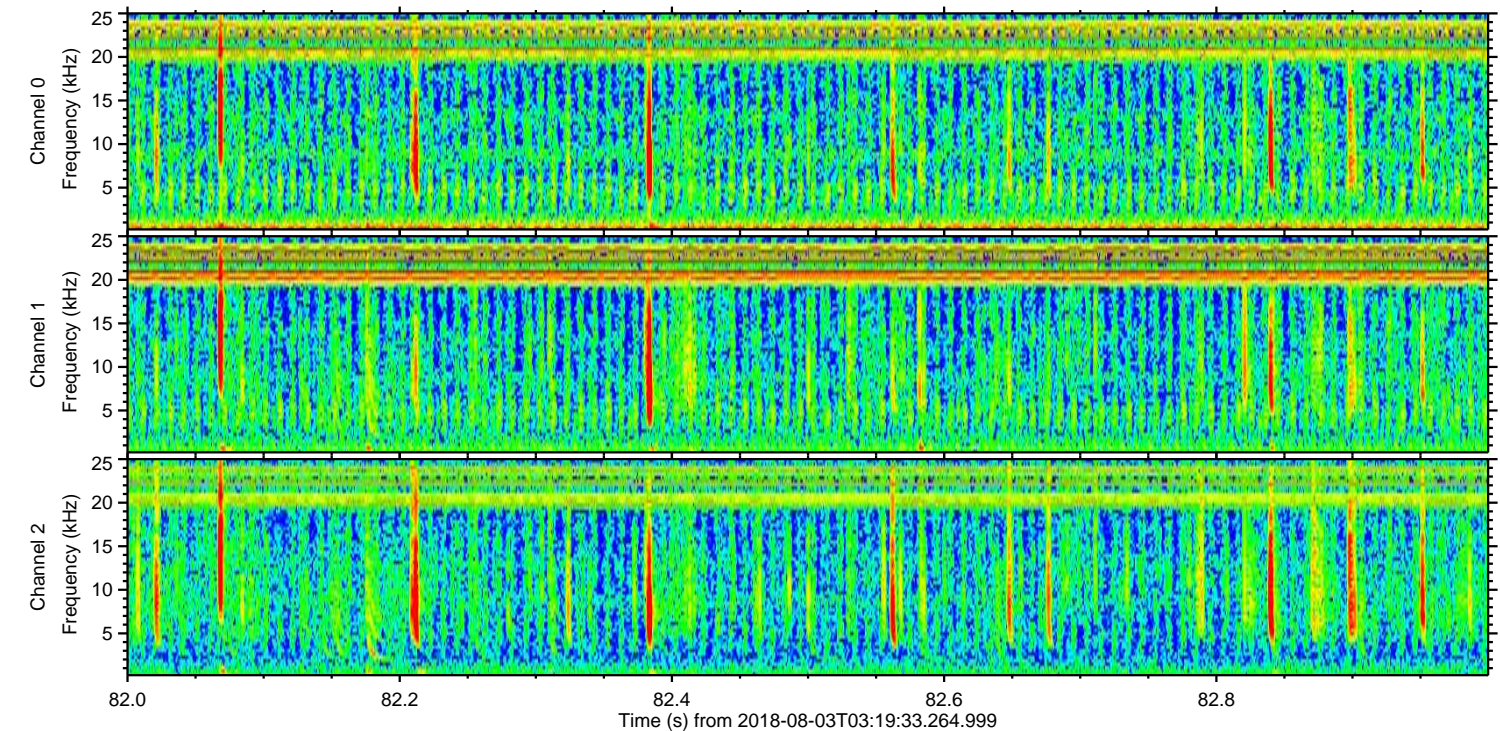
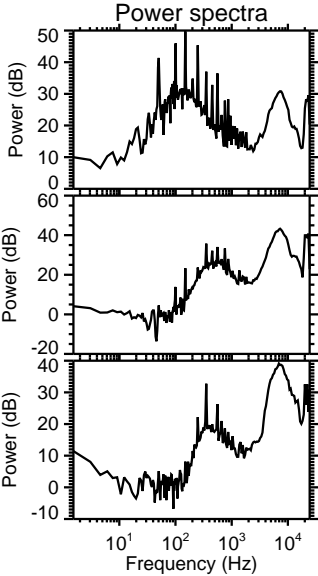
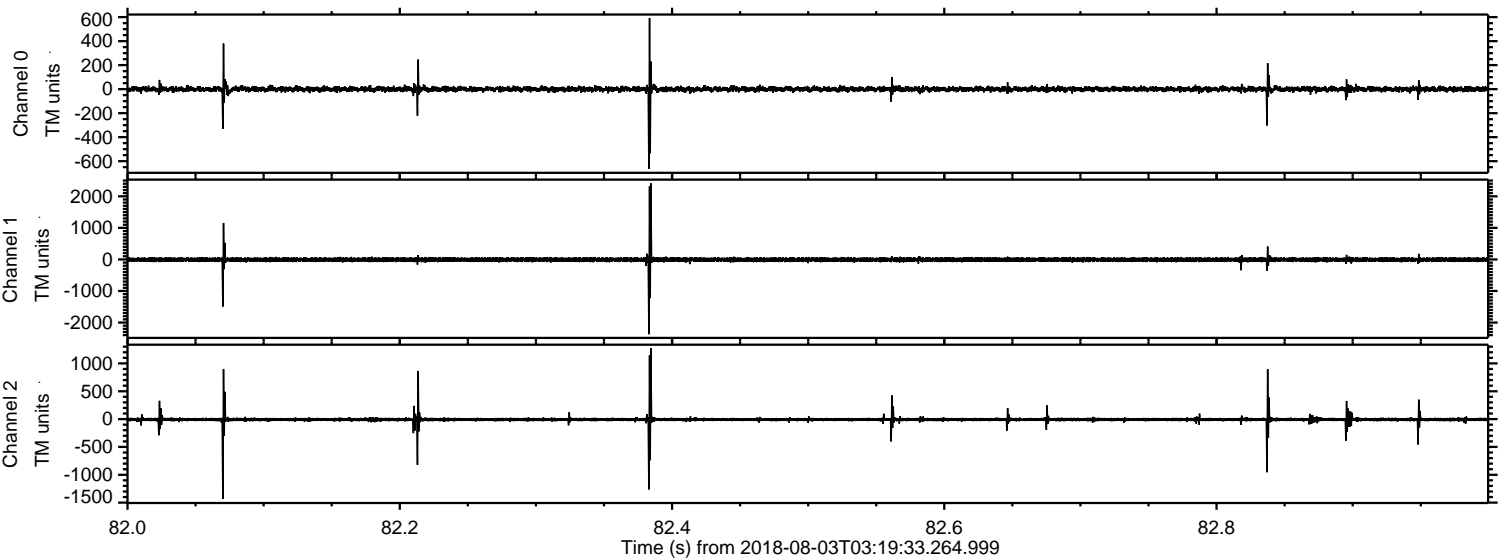



Processed Fri Aug 3 05:27:19 2018 by ELM ver.2012-10-06 from 001\_\_elm20180803\_031932\_\_dat00.bin

