

ELMAVAN 3D WAVEFORMS (Measured data sampled at 50 kHz) 51000 packets of 144 samples from 2018-08-02T20:24:16.264.000.

Processed Thu Aug 2 22:31:50 2018 by ELM ver.2012-10-06 from 001__elm20180802_202415__dat00.bin

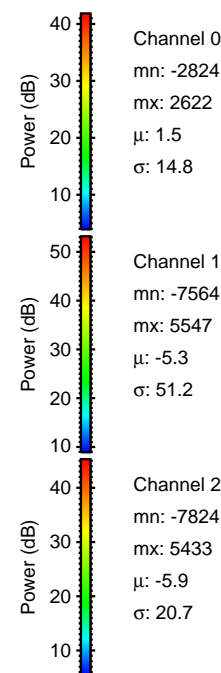

Processed Thu Aug 2 22:31:56 2018 by ELM ver.2012-10-06 from 001__elm20180802_202415__dat00.bin

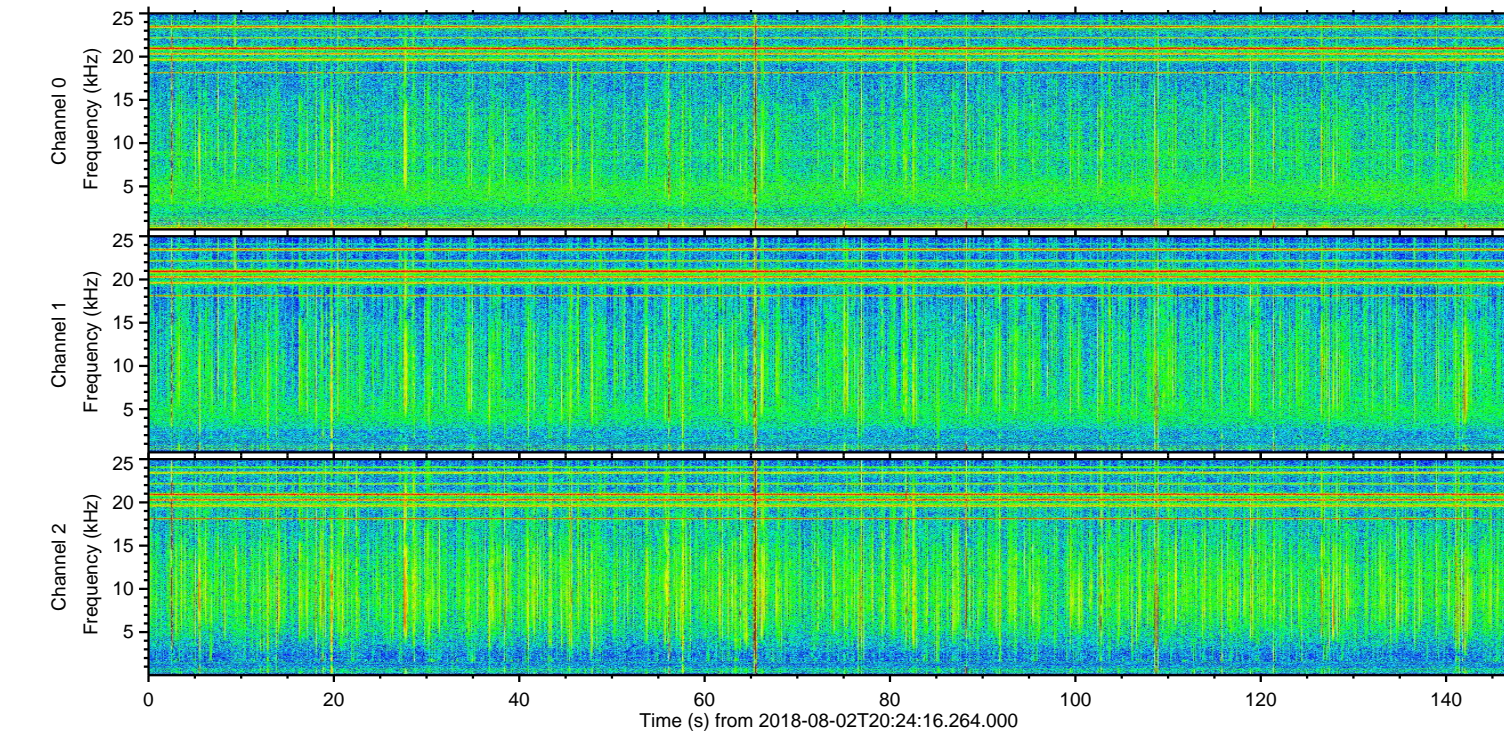
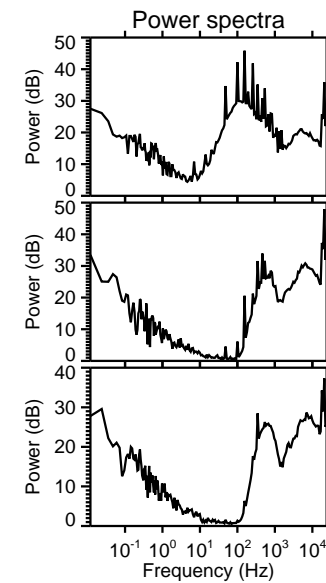
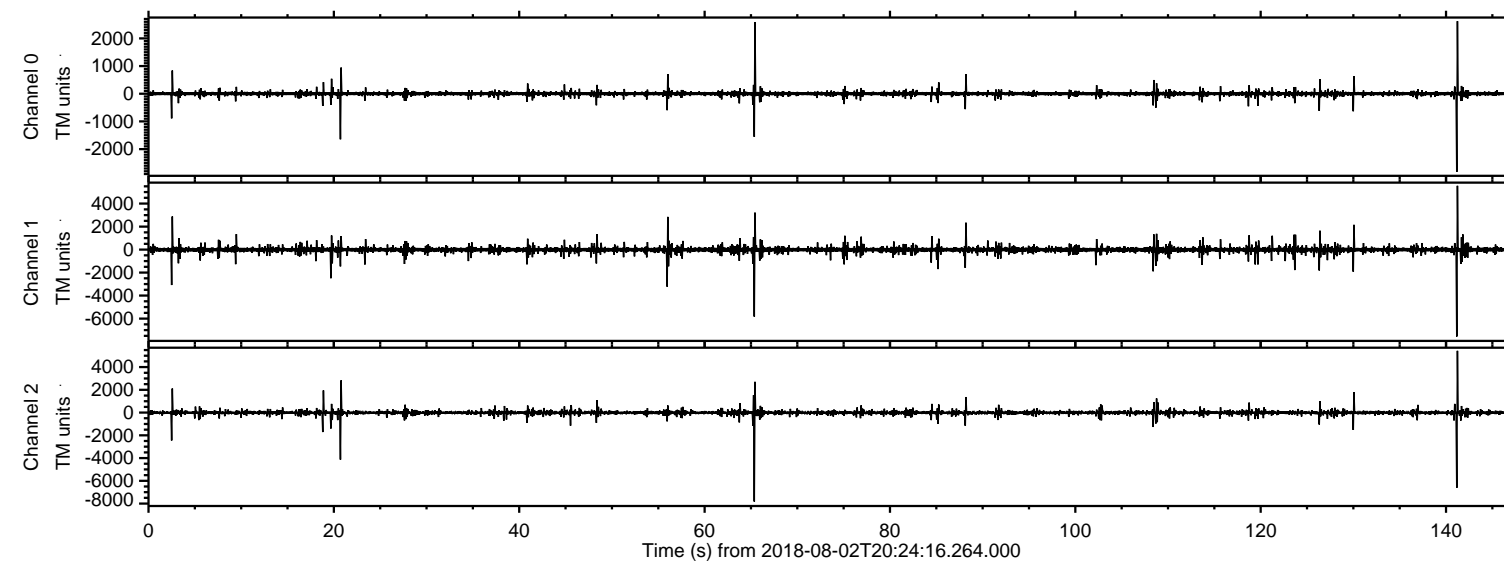
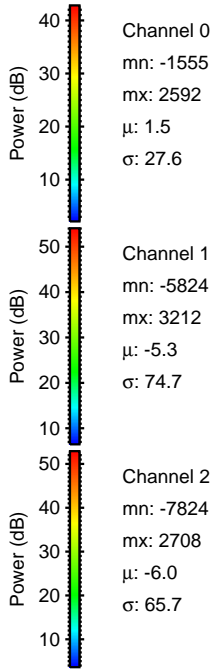
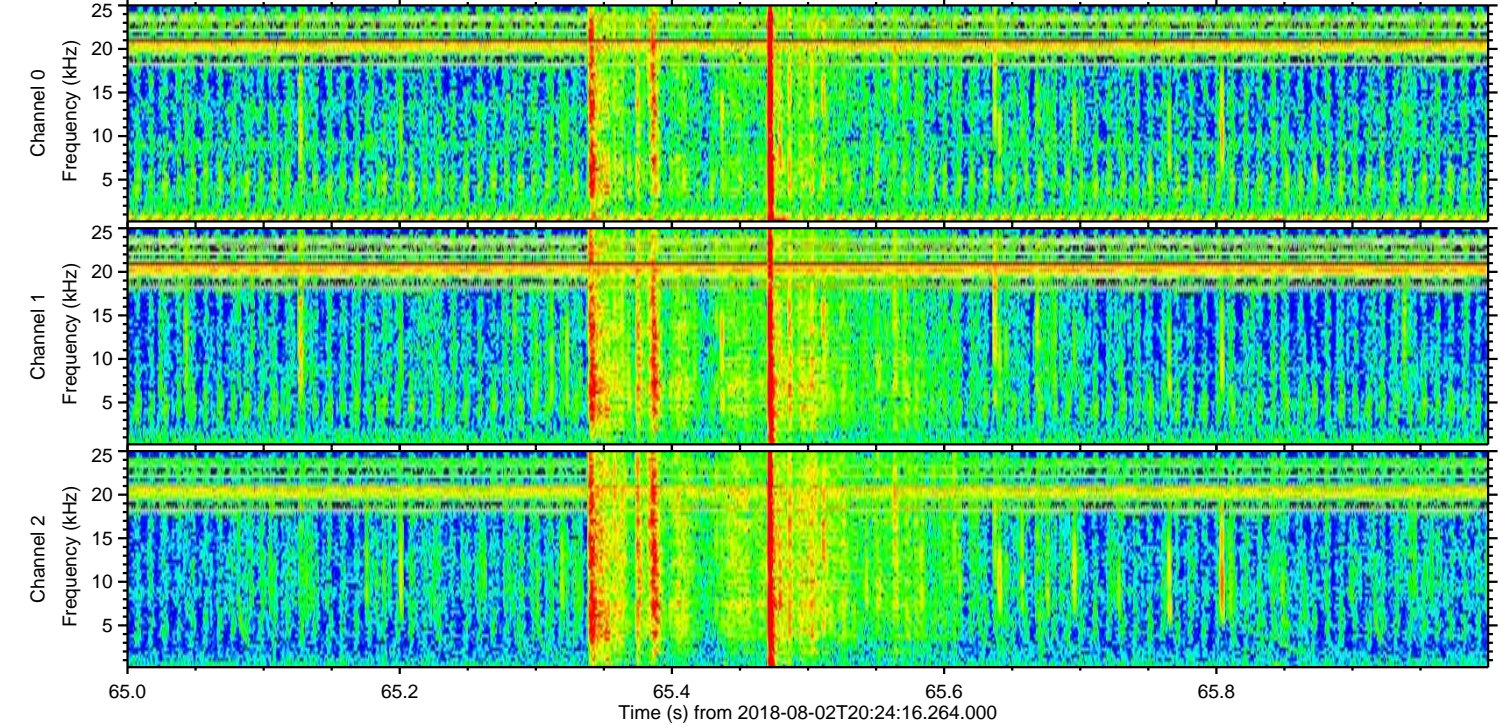
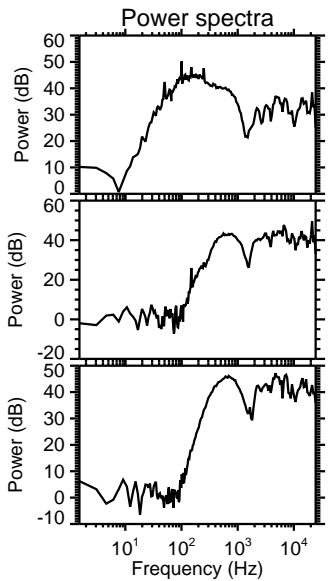
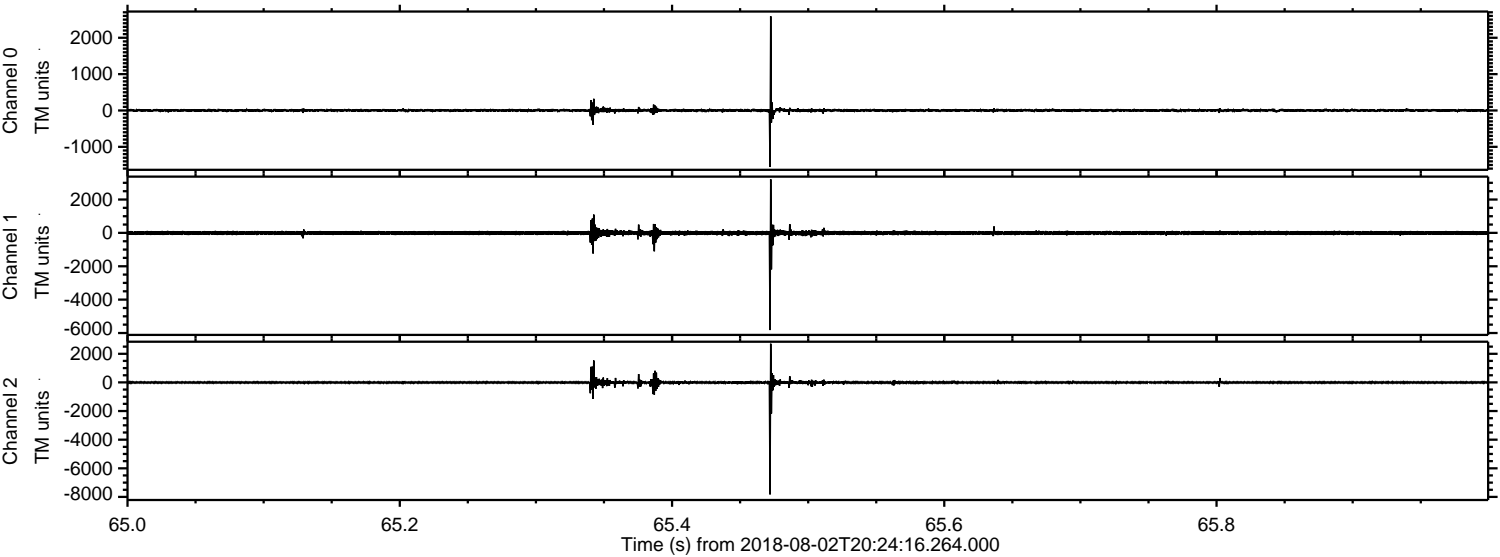

ELMAVAN 3D WAVEFORMS (Measured data sampled at 50 kHz) 51000 packets of 144 samples from 2018-08-02T20:24:16.264.000. Part 142/147

Processed Thu Aug 2 22:31:57 2018 by ELM ver.2012-10-06 from 001__elm20180802_202415__dat00.bin

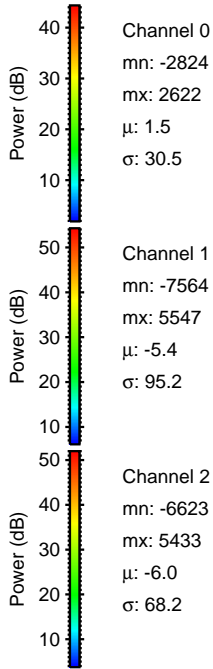
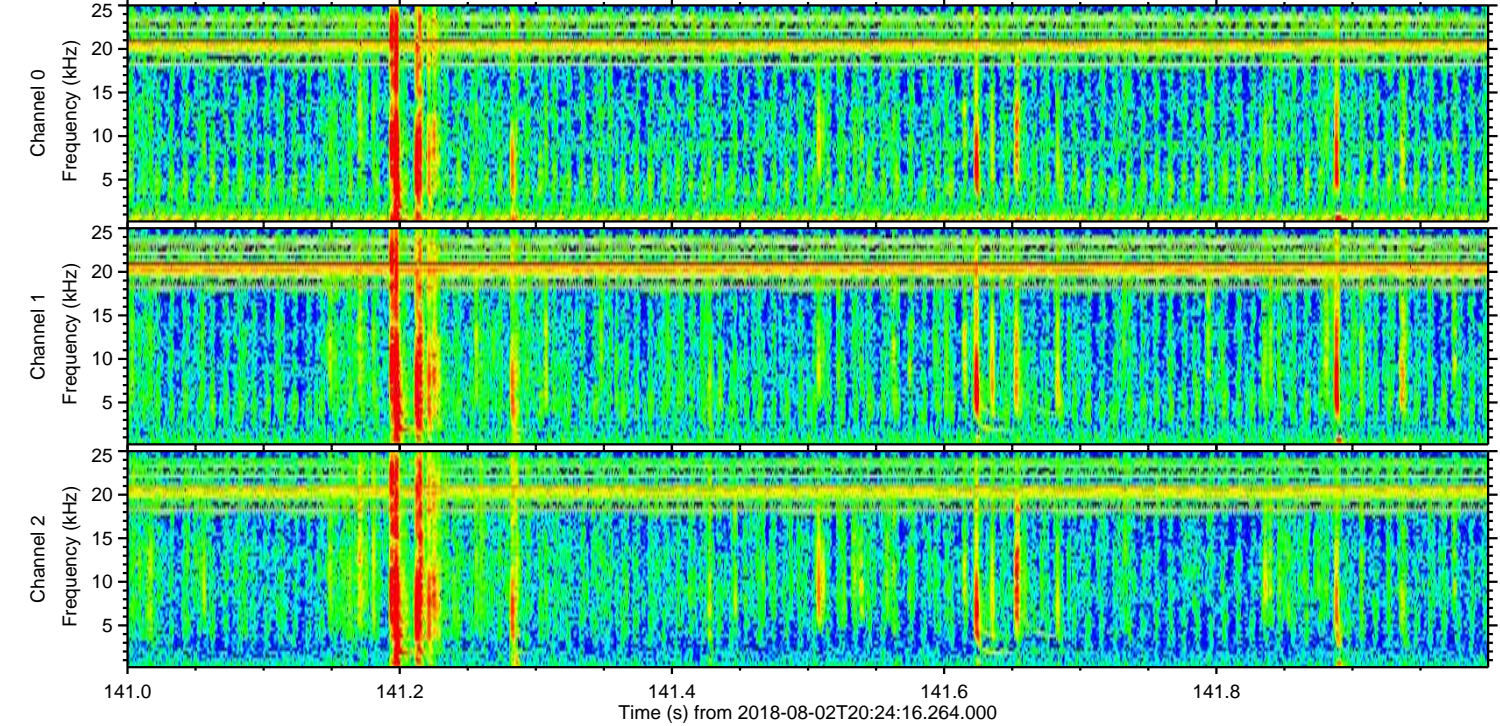
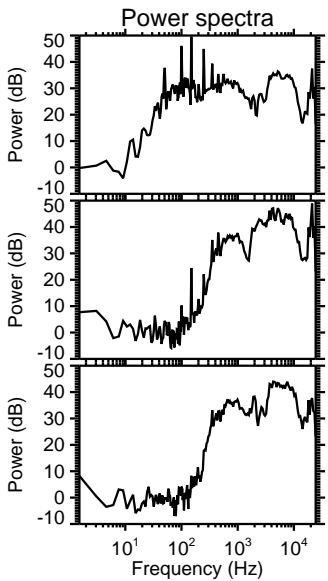
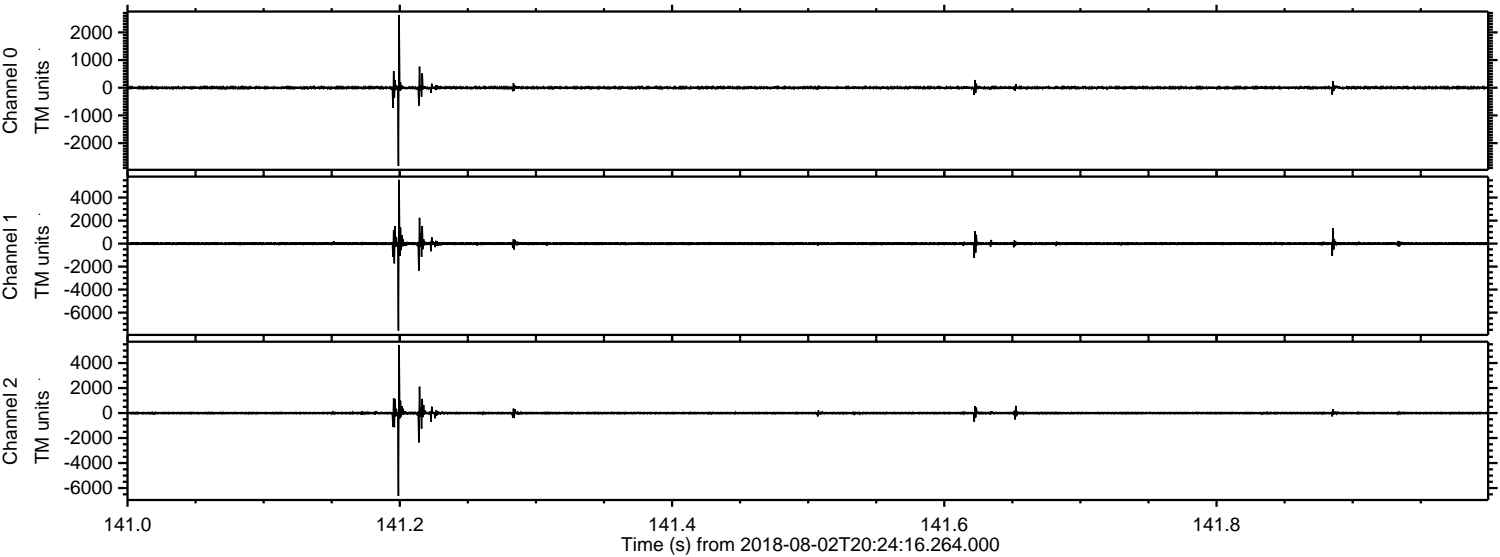

Processed Thu Aug 2 22:31:57 2018 by ELM ver.2012-10-06 from 001__elm20180802_202415__dat00.bin

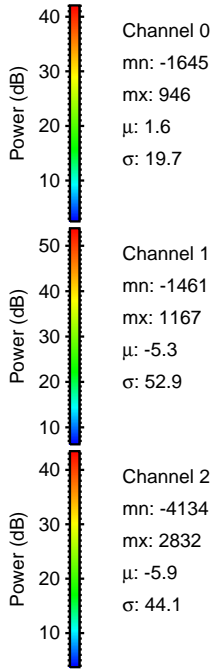
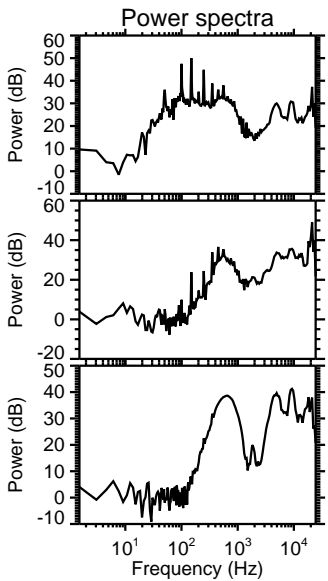
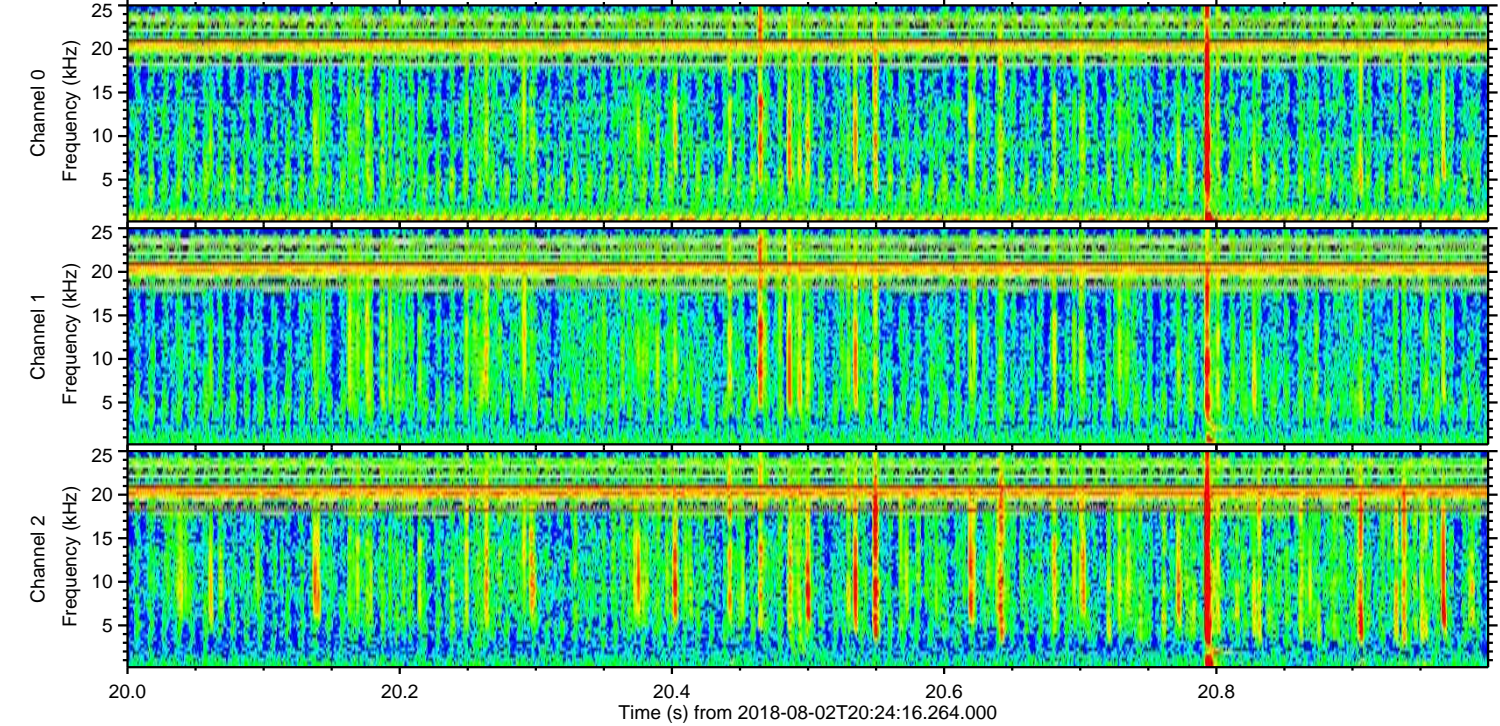
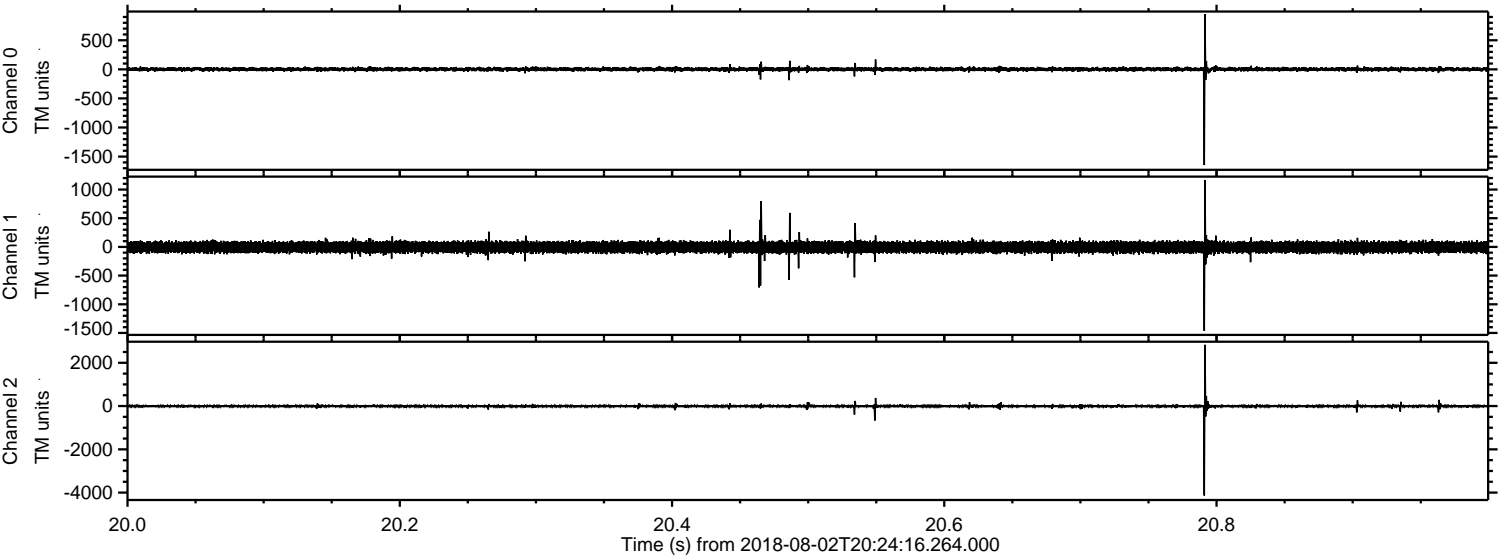

Processed Thu Aug 2 22:31:58 2018 by ELM ver.2012-10-06 from 001__elm20180802_202415__dat00.bin

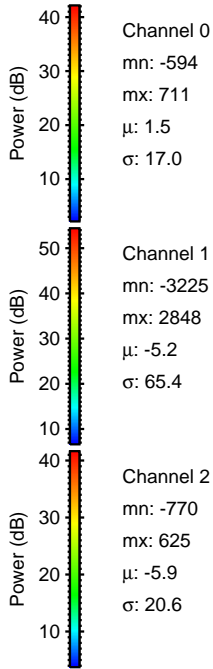
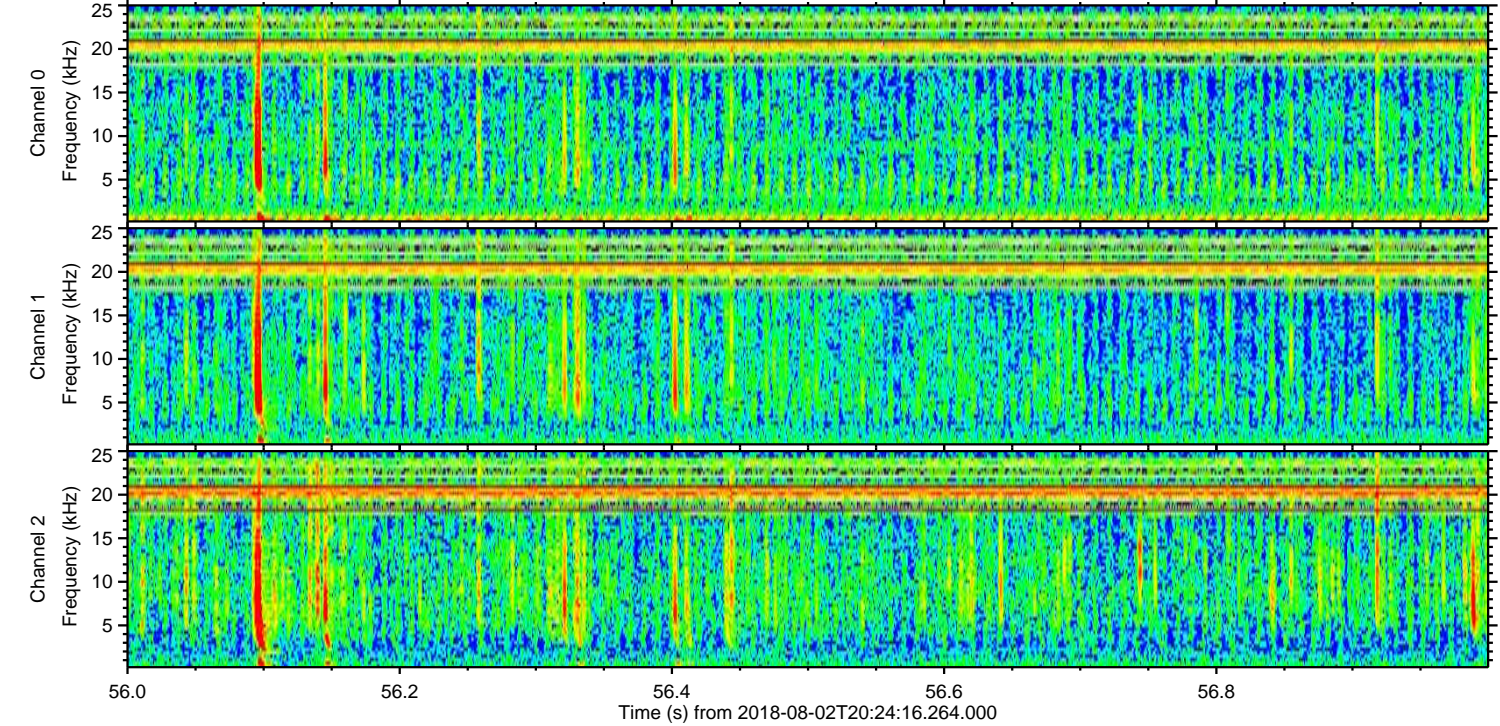
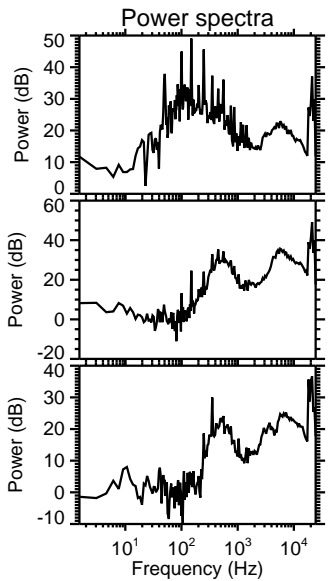
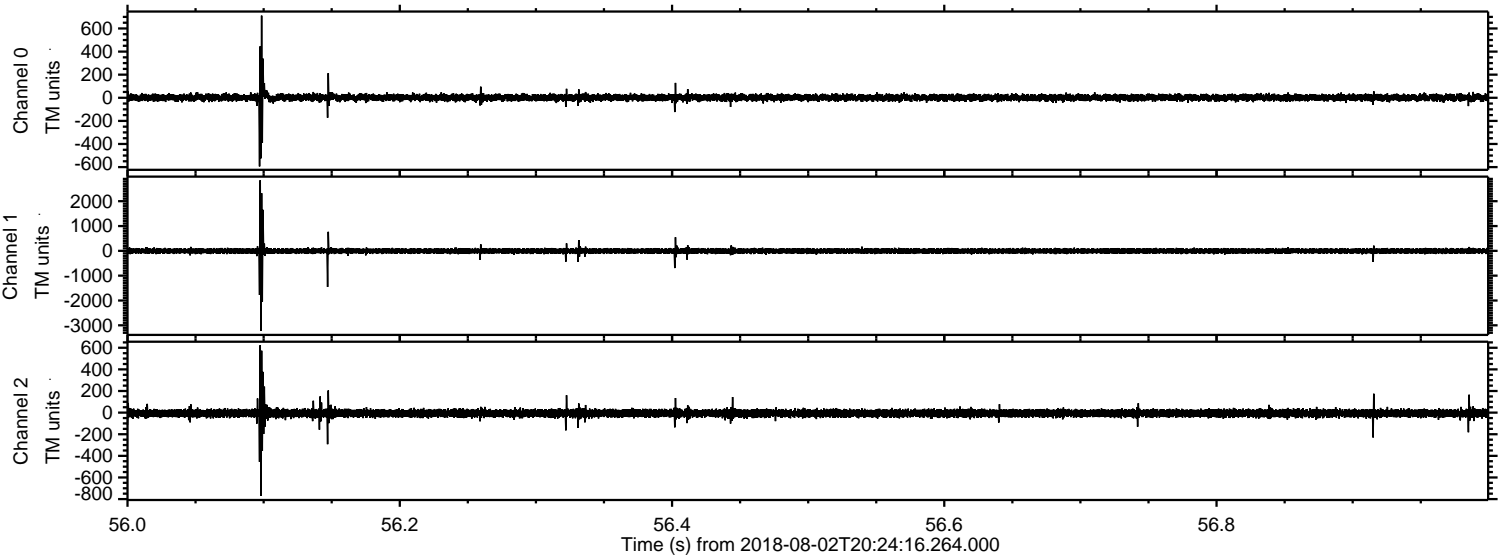

Processed Thu Aug 2 22:31:59 2018 by ELM ver.2012-10-06 from 001__elm20180802_202415__dat00.bin

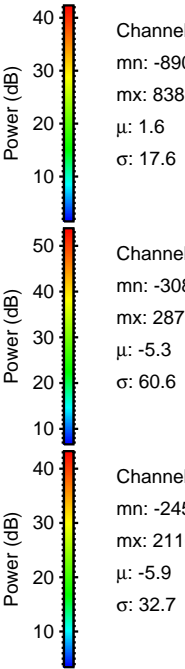
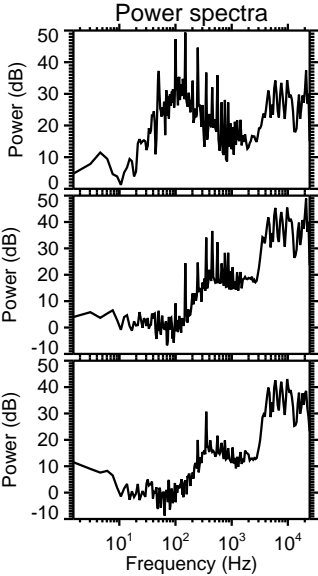
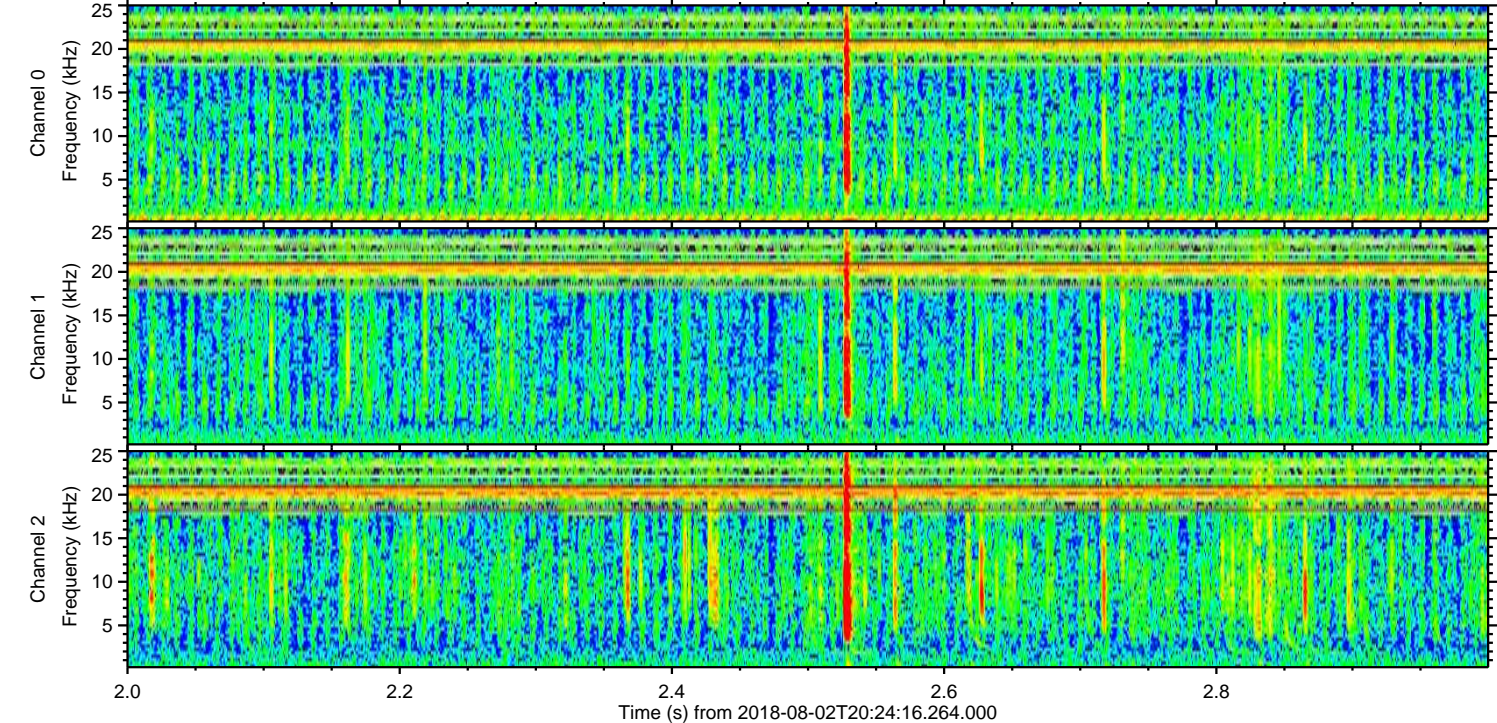
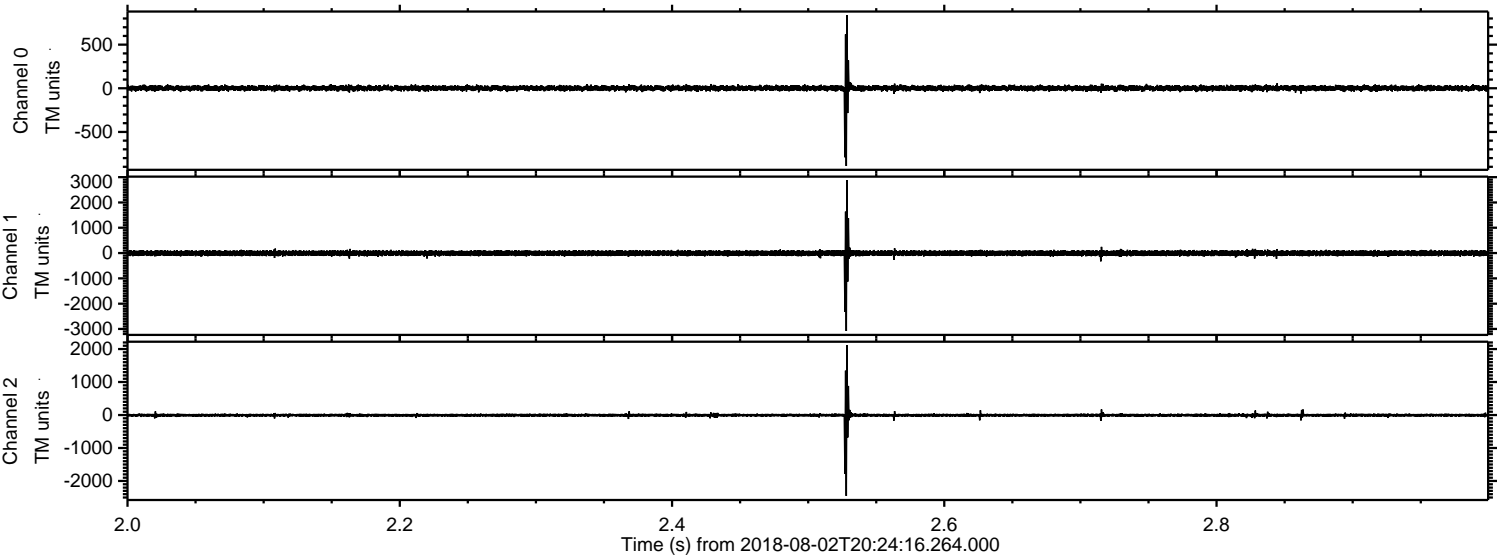

Processed Thu Aug 2 22:32:00 2018 by ELM ver.2012-10-06 from 001__elm20180802_202415__dat00.bin

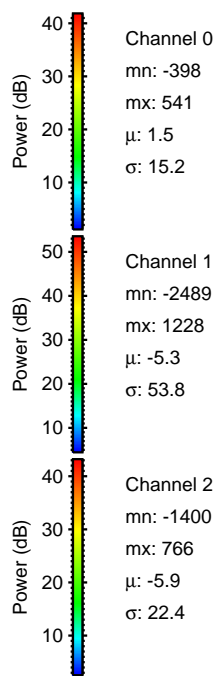
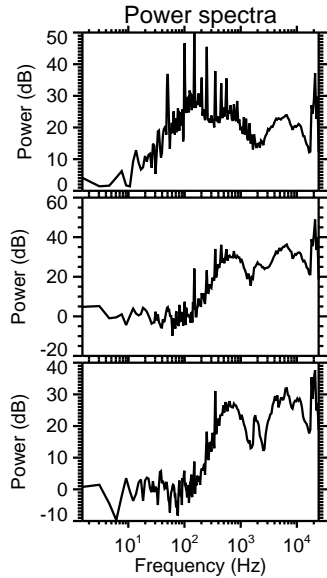
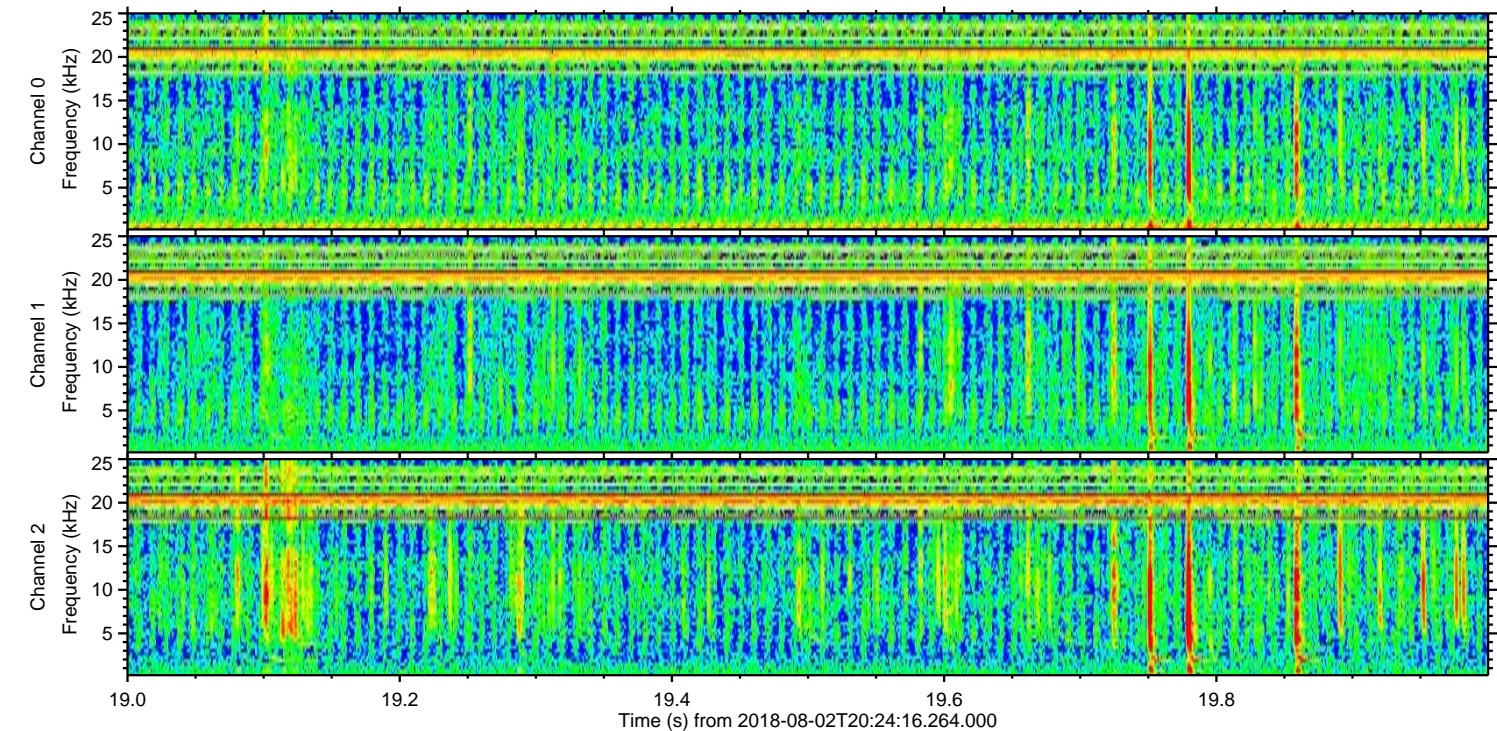
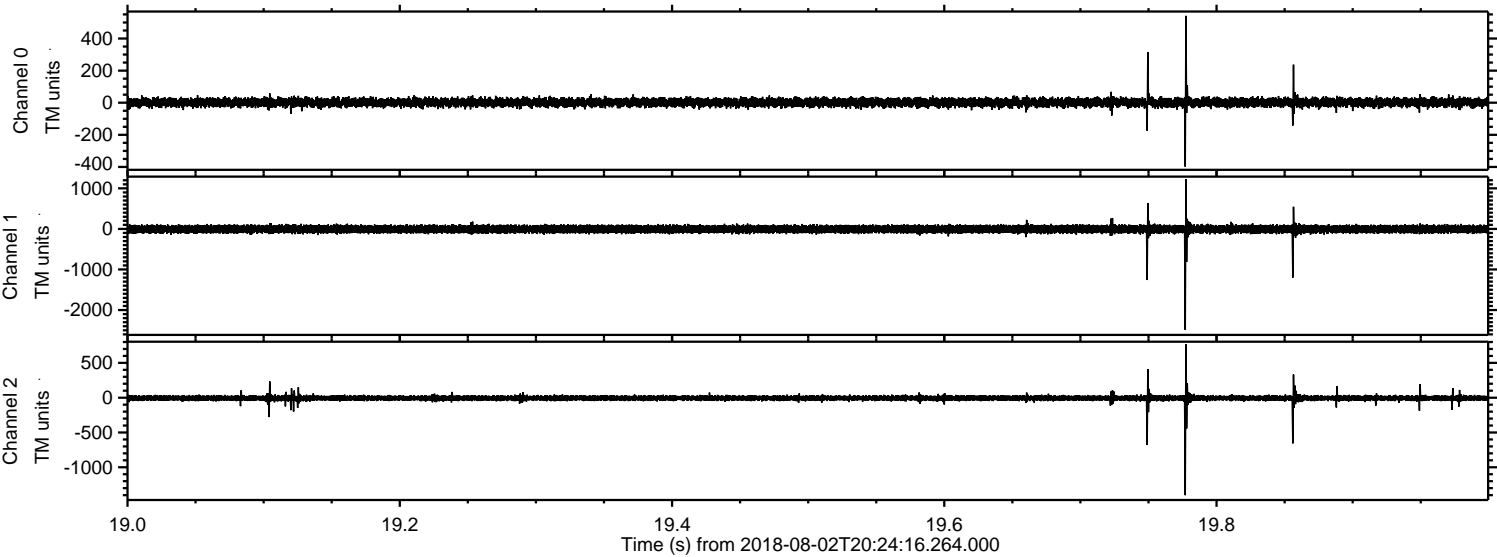

Processed Thu Aug 2 22:32:00 2018 by ELM ver.2012-10-06 from 001__elm20180802_202415__dat00.bin

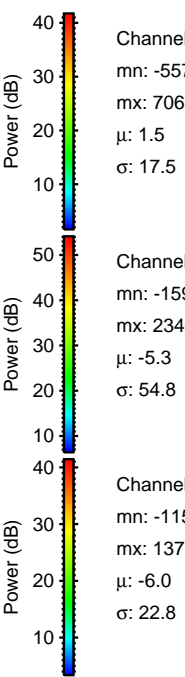
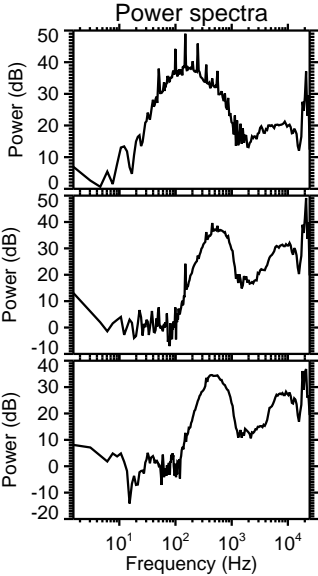
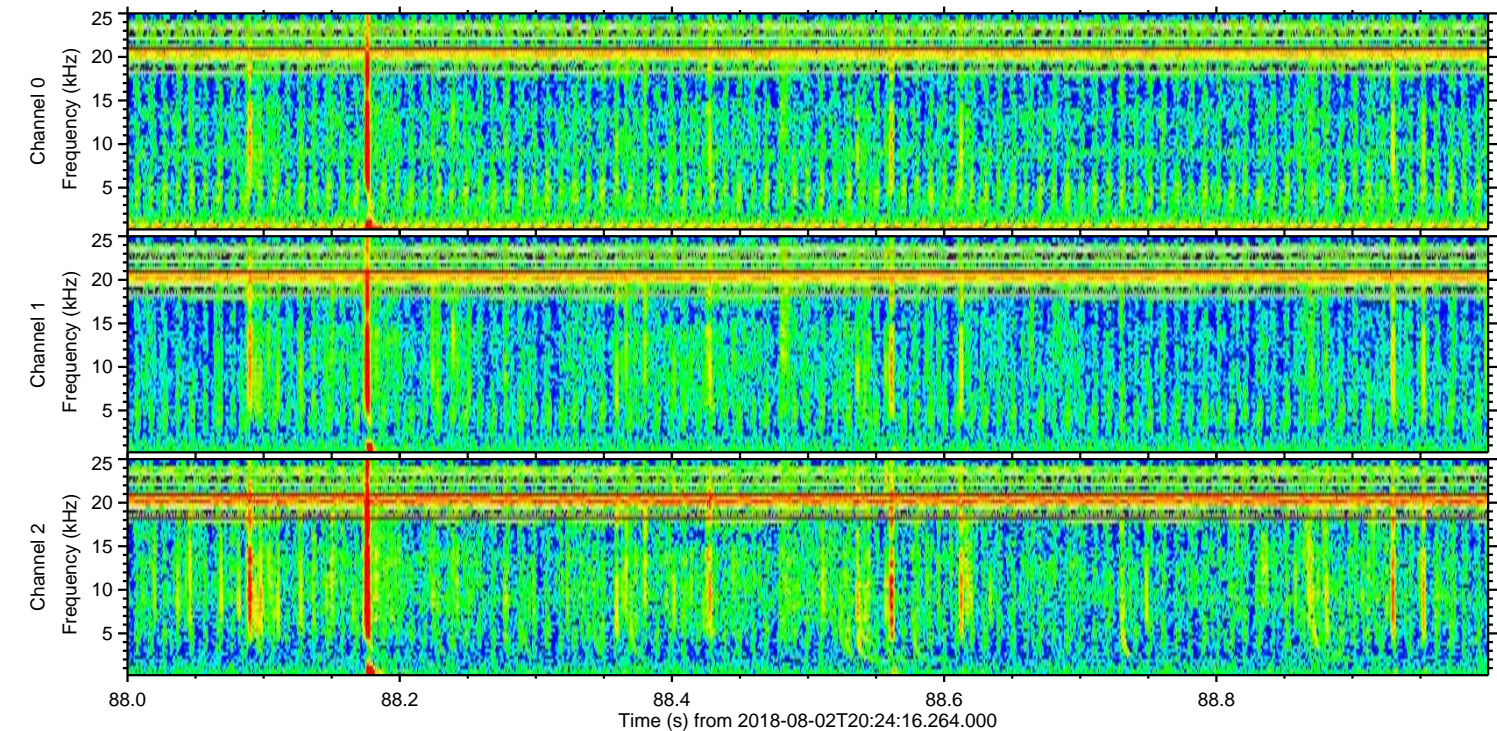
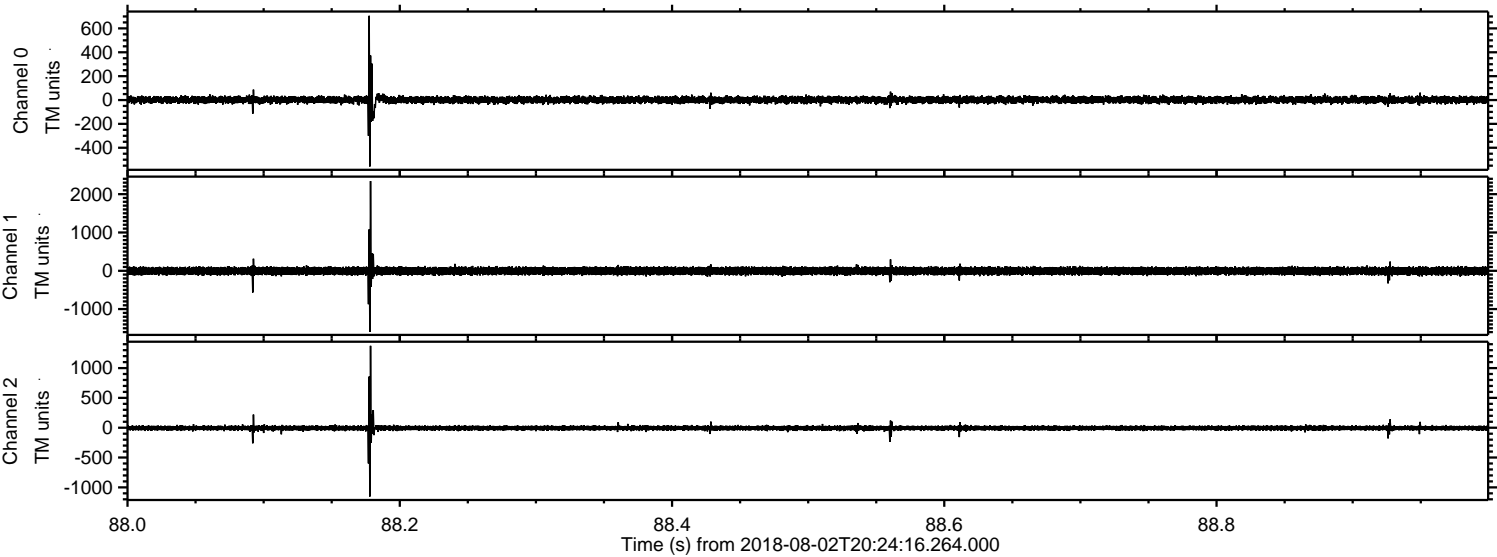

ELMAVAN 3D WAVEFORMS (Measured data sampled at 50 kHz) 51000 packets of 144 samples from 2018-08-02T20:24:16.264.000. Part 131/147

Processed Thu Aug 2 22:32:01 2018 by ELM ver.2012-10-06 from 001__elm20180802_202415__dat00.bin

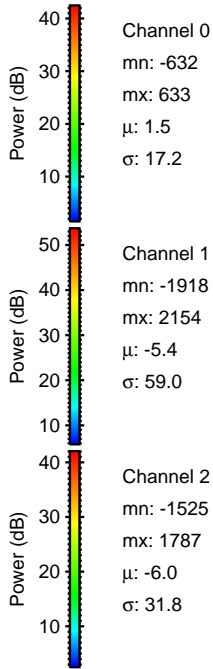
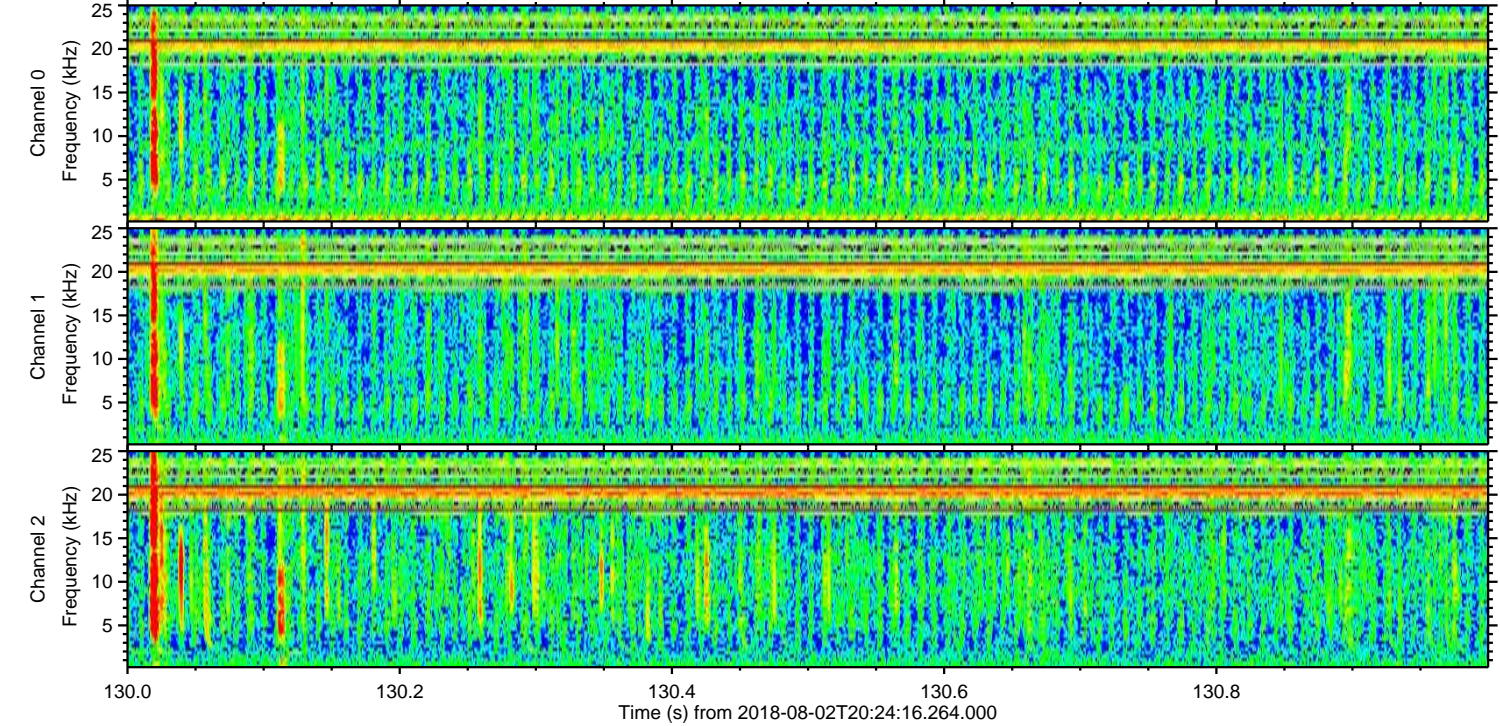
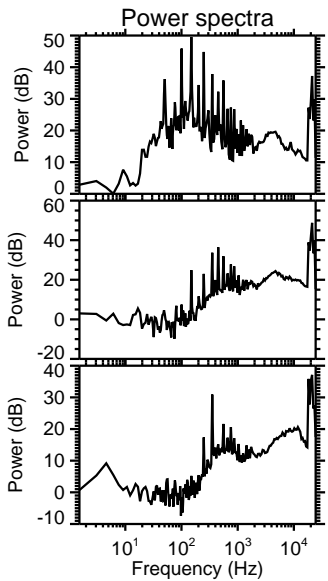
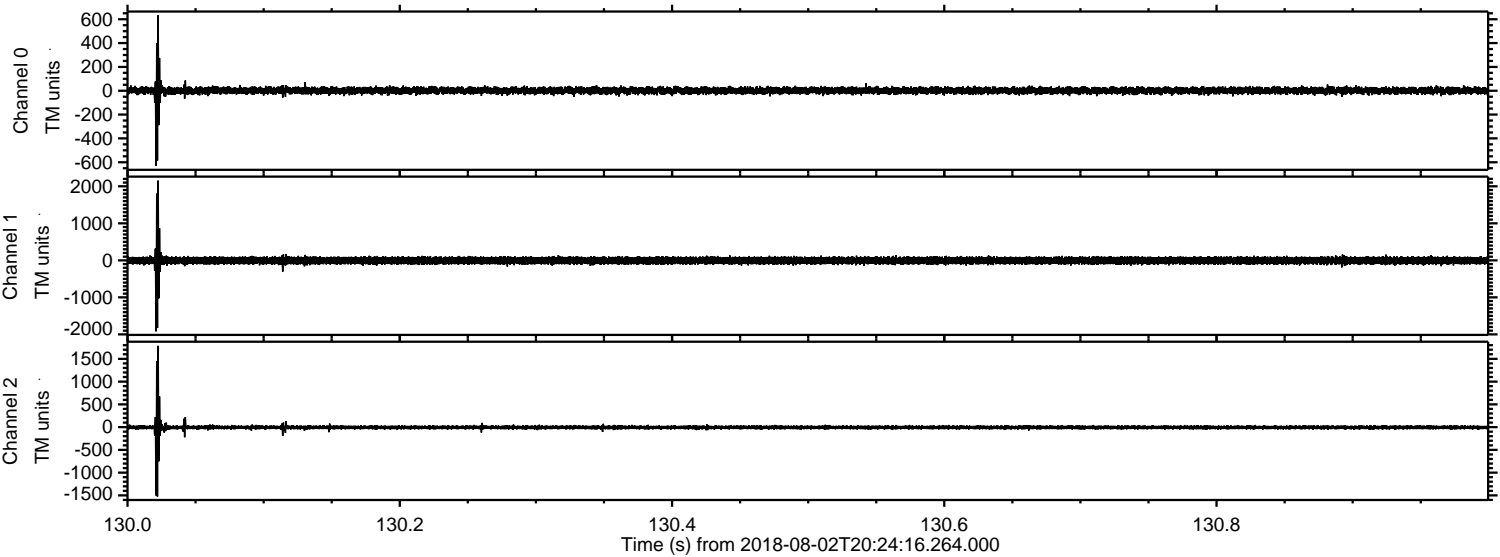

Processed Thu Aug 2 22:32:01 2018 by ELM ver.2012-10-06 from 001__elm20180802_202415__dat00.bin

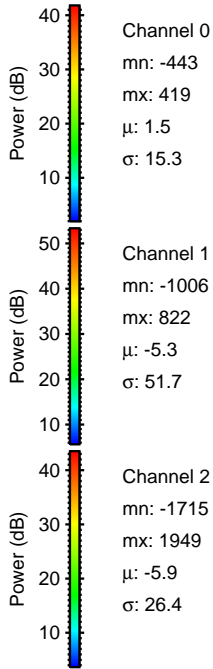
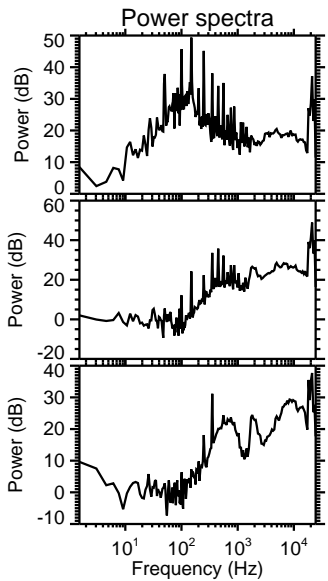
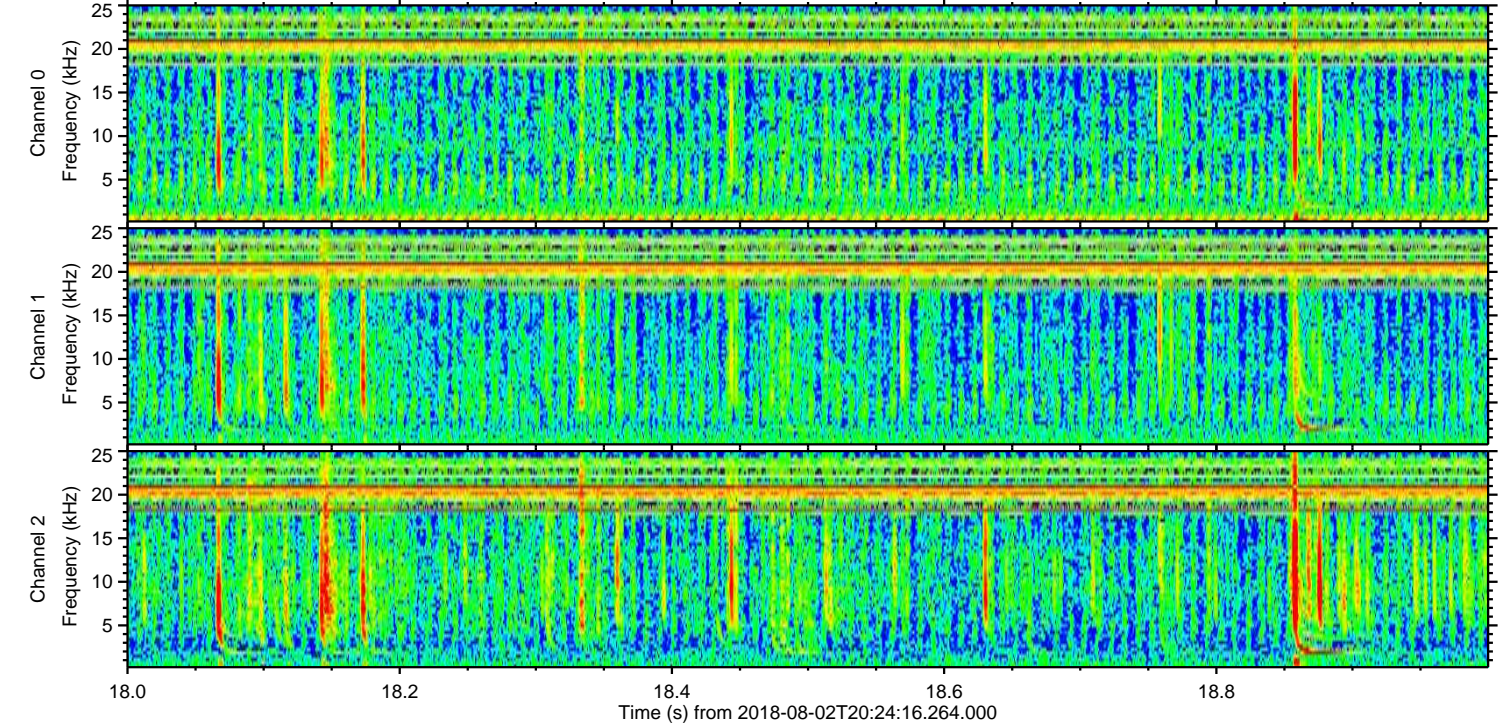
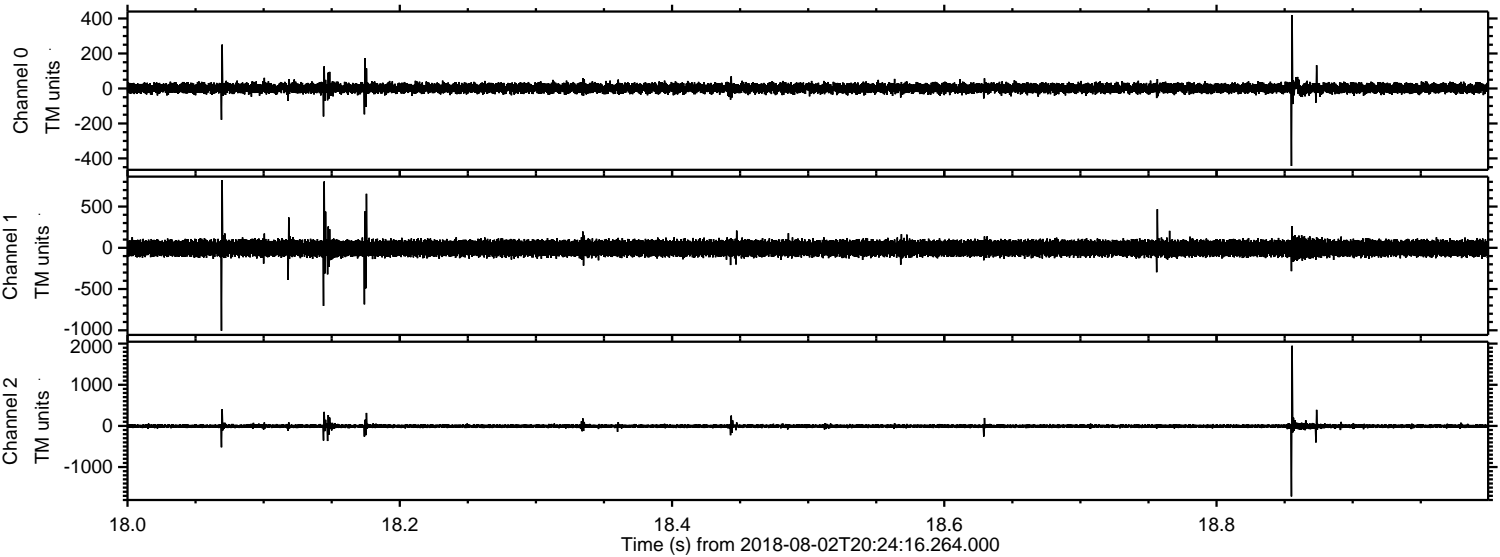

Channel 0
mn: -443
mx: 419
 μ : 1.5
 σ : 15.3

Channel 1
mn: -1006
mx: 822
 μ : -5.3
 σ : 51.7

Channel 2
mn: -1715
mx: 1949
 μ : -5.9
 σ : 26.4

Processed Thu Aug 2 22:32:02 2018 by ELM ver.2012-10-06 from 001__elm20180802_202415__dat00.bin

