

ELMAVAN 3D WAVEFORMS (Measured data sampled at 50 kHz) 50999 packets of 144 samples from 2018-08-02T15:24:03.998.000.

Processed Thu Aug 2 17:32:01 2018 by ELM ver.2012-10-06 from 001__elm20180802_152402__dat00.bin

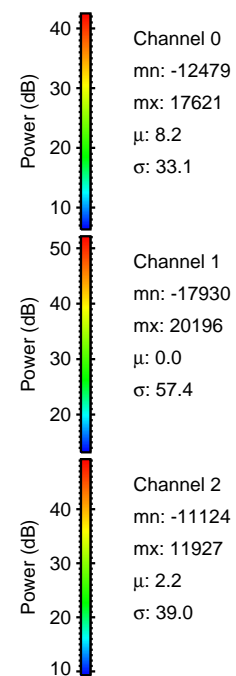
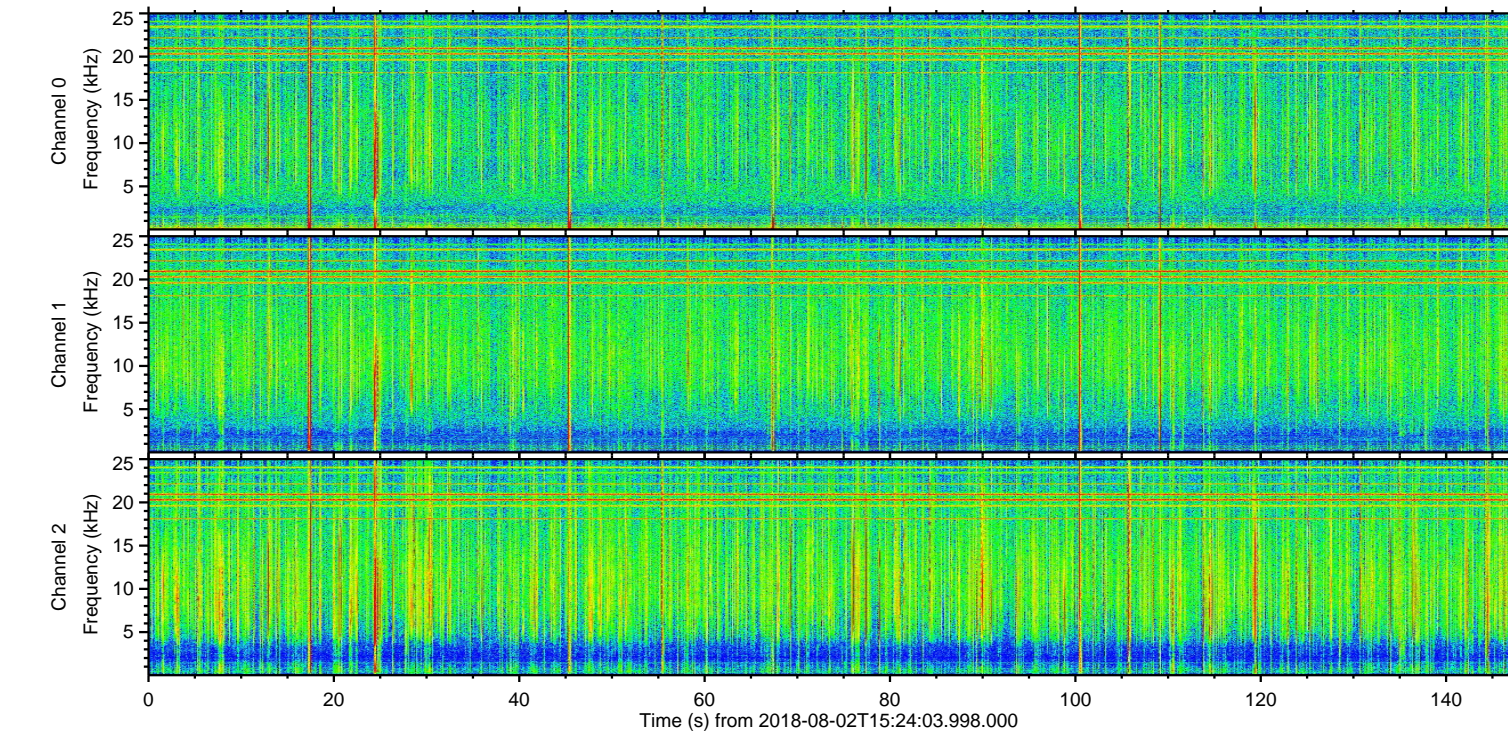
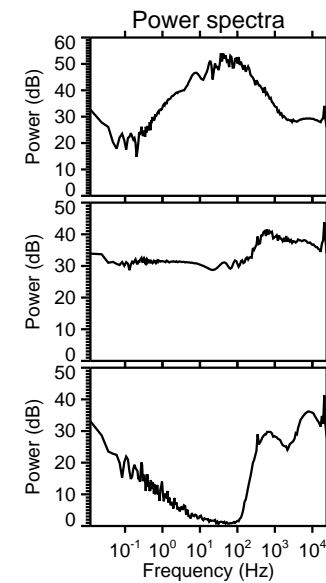
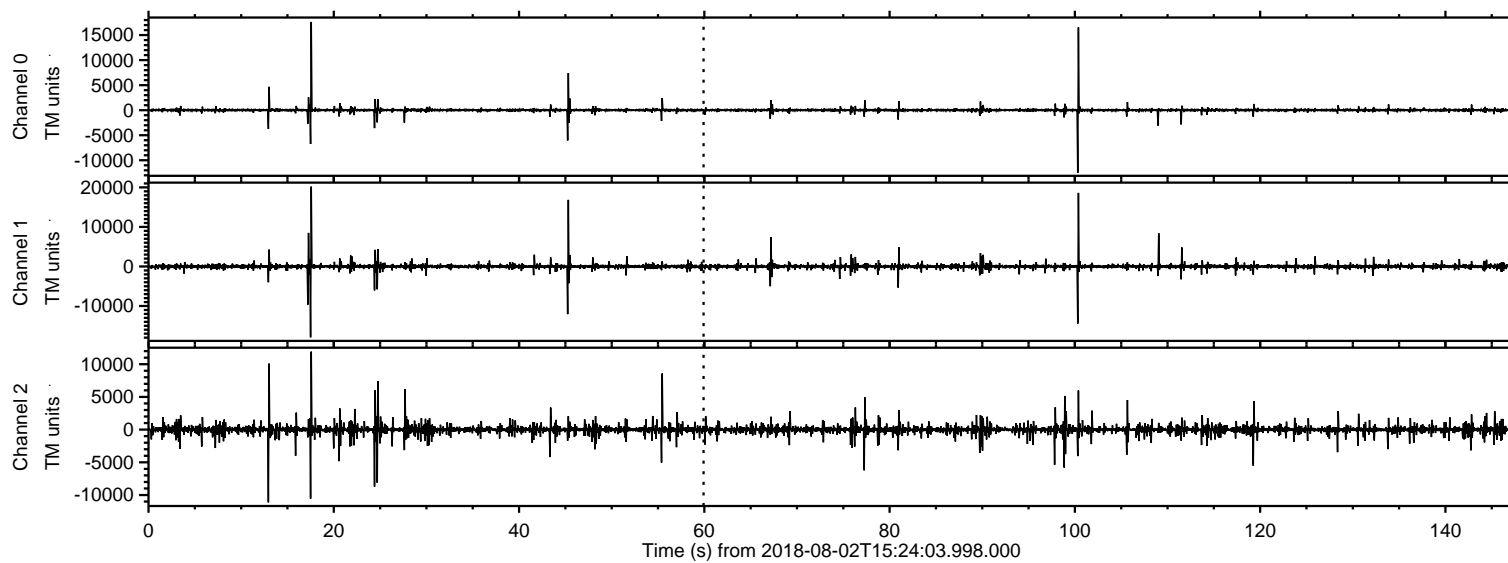

ELMAVAN 3D WAVEFORMS (Measured data sampled at 50 kHz) 50999 packets of 144 samples from 2018-08-02T15:24:03.998.000. Part 18/147

Processed Thu Aug 2 17:32:07 2018 by ELM ver.2012-10-06 from 001__elm20180802_152402__dat00.bin

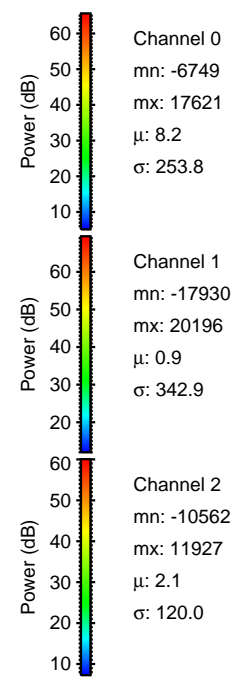
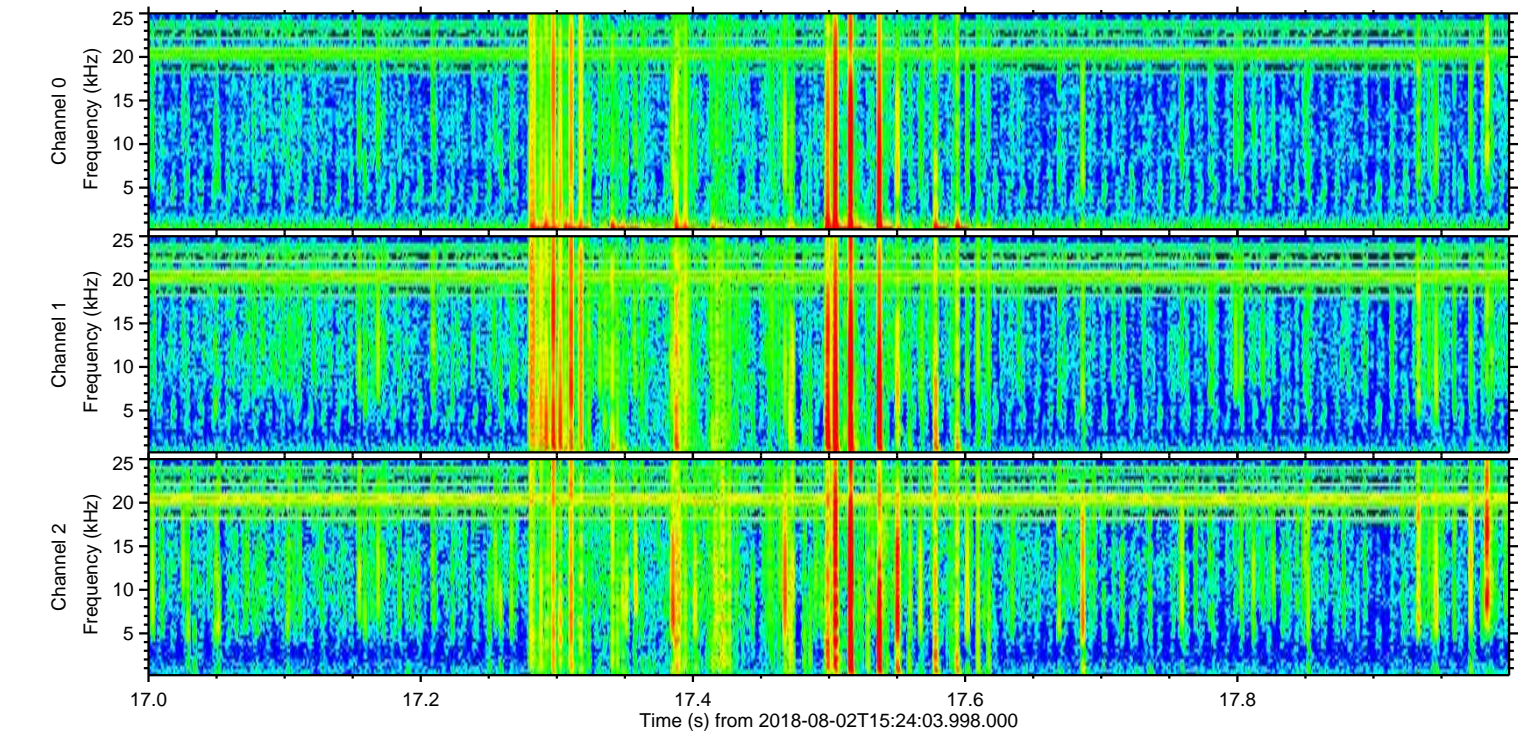
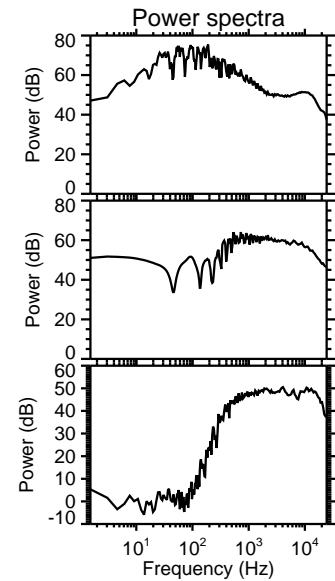
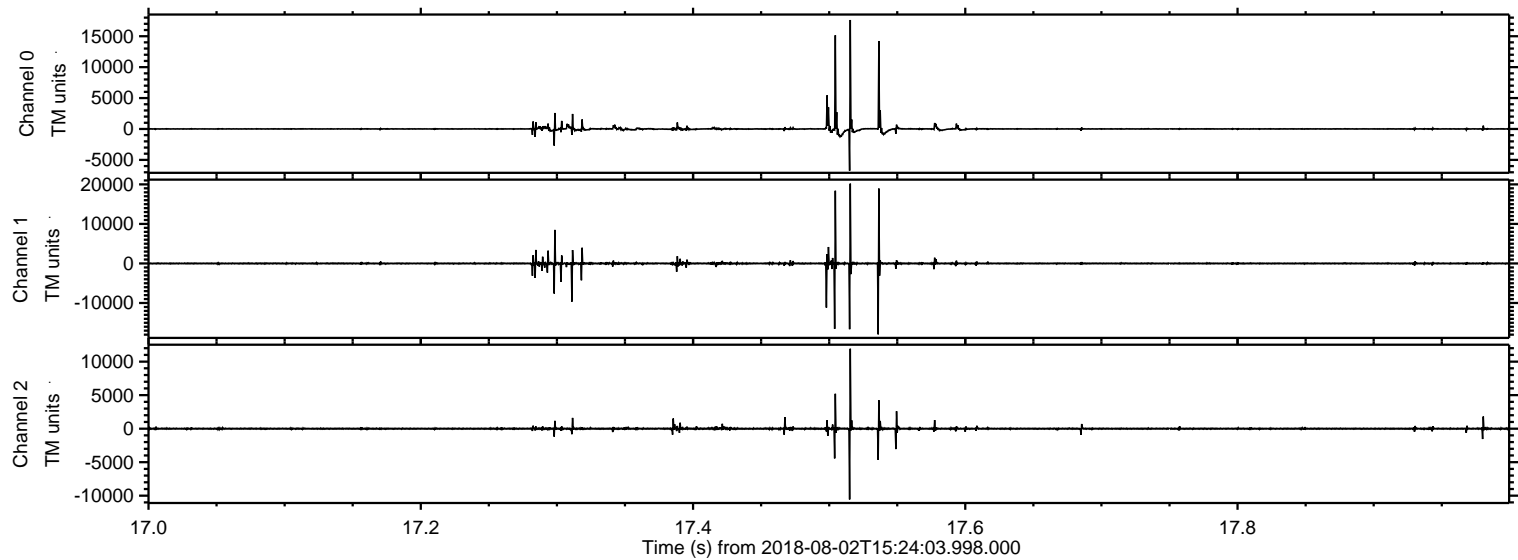

ELMAVAN 3D WAVEFORMS (Measured data sampled at 50 kHz) 50999 packets of 144 samples from 2018-08-02T15:24:03.998.000. Part 101/147

Processed Thu Aug 2 17:32:08 2018 by ELM ver.2012-10-06 from 001__elm20180802_152402__dat00.bin

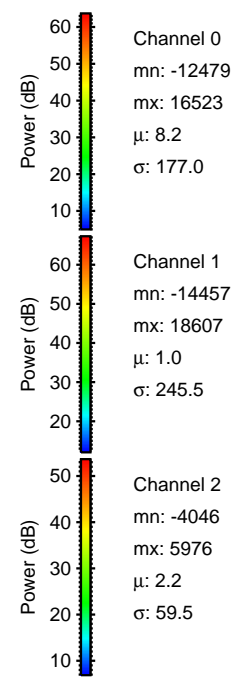
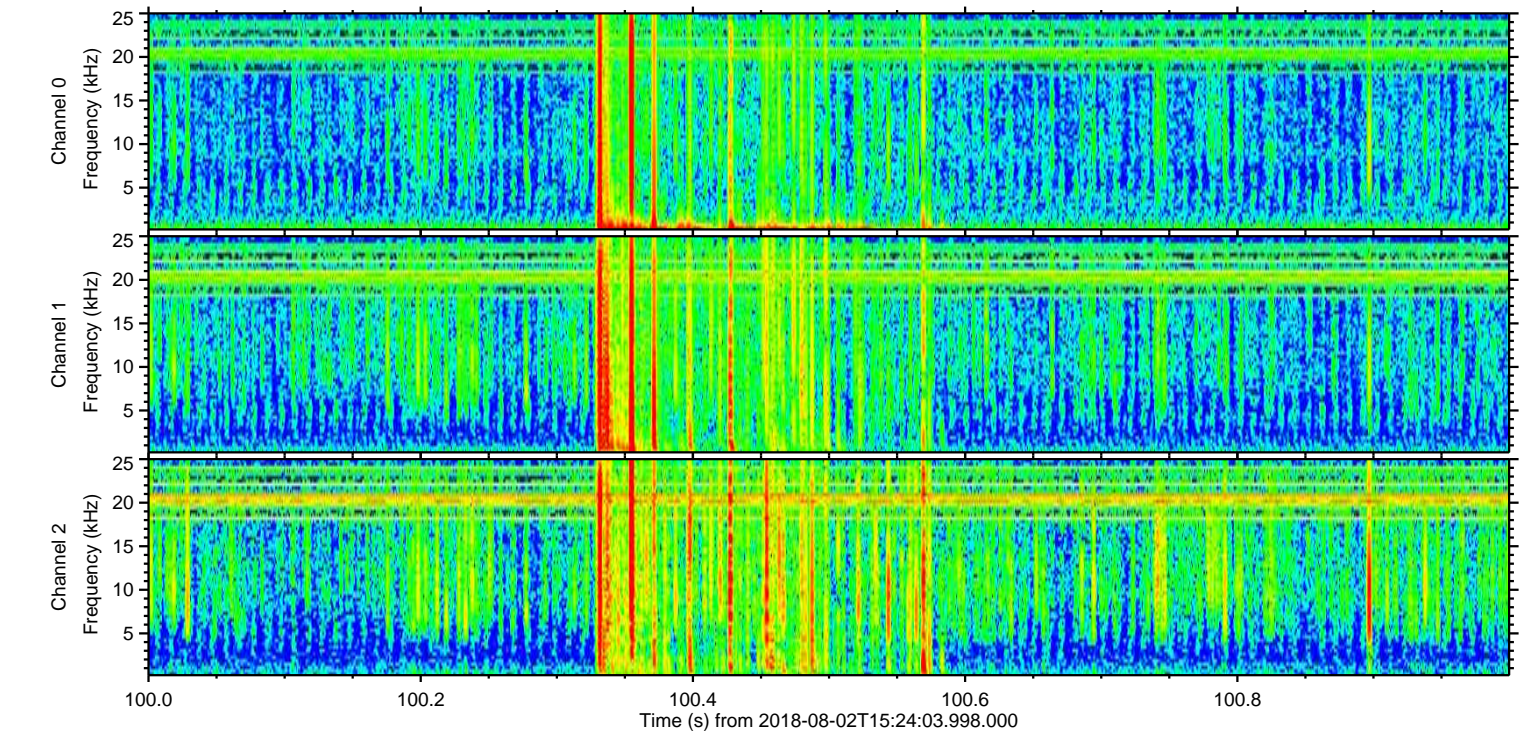
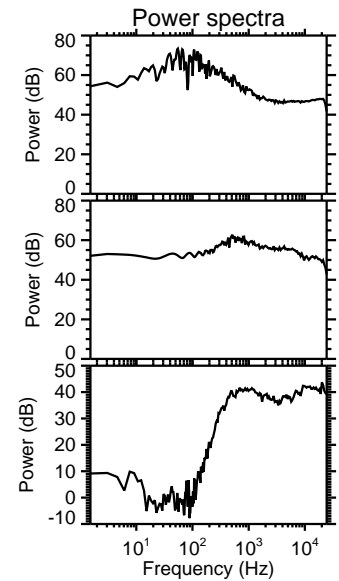
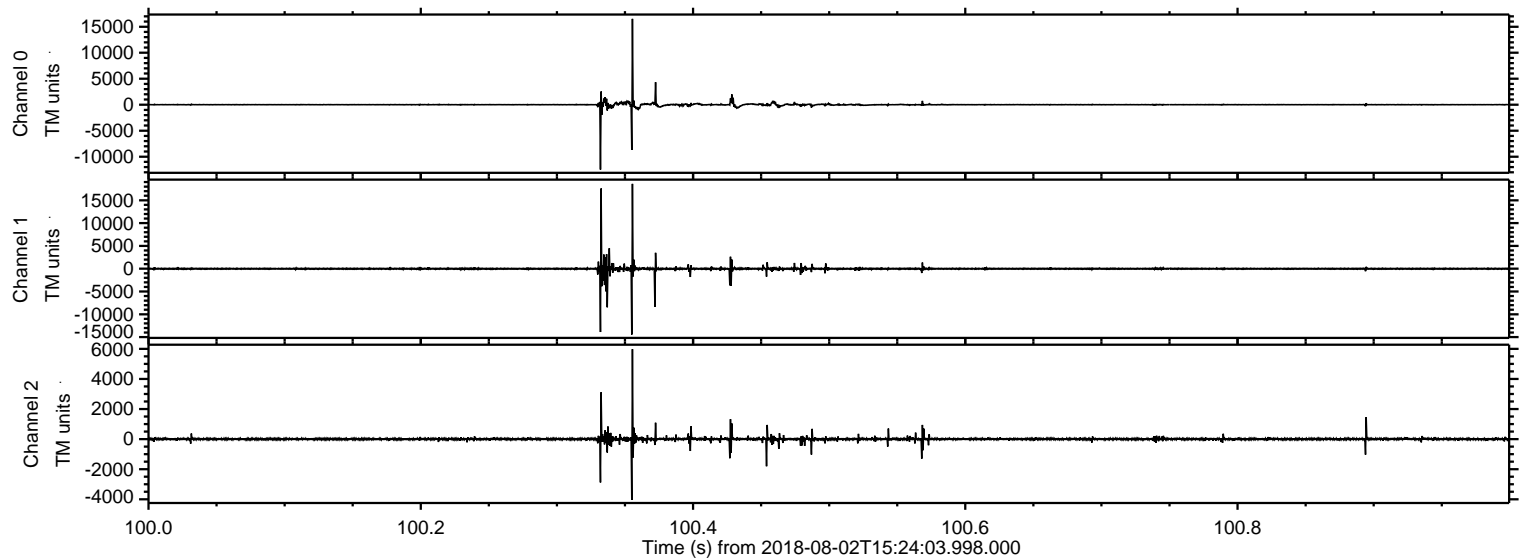

Processed Thu Aug 2 17:32:09 2018 by ELM ver.2012-10-06 from 001__elm20180802_152402__dat00.bin

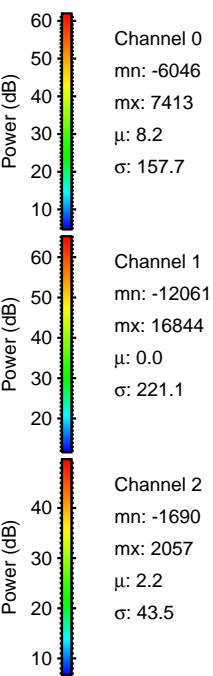
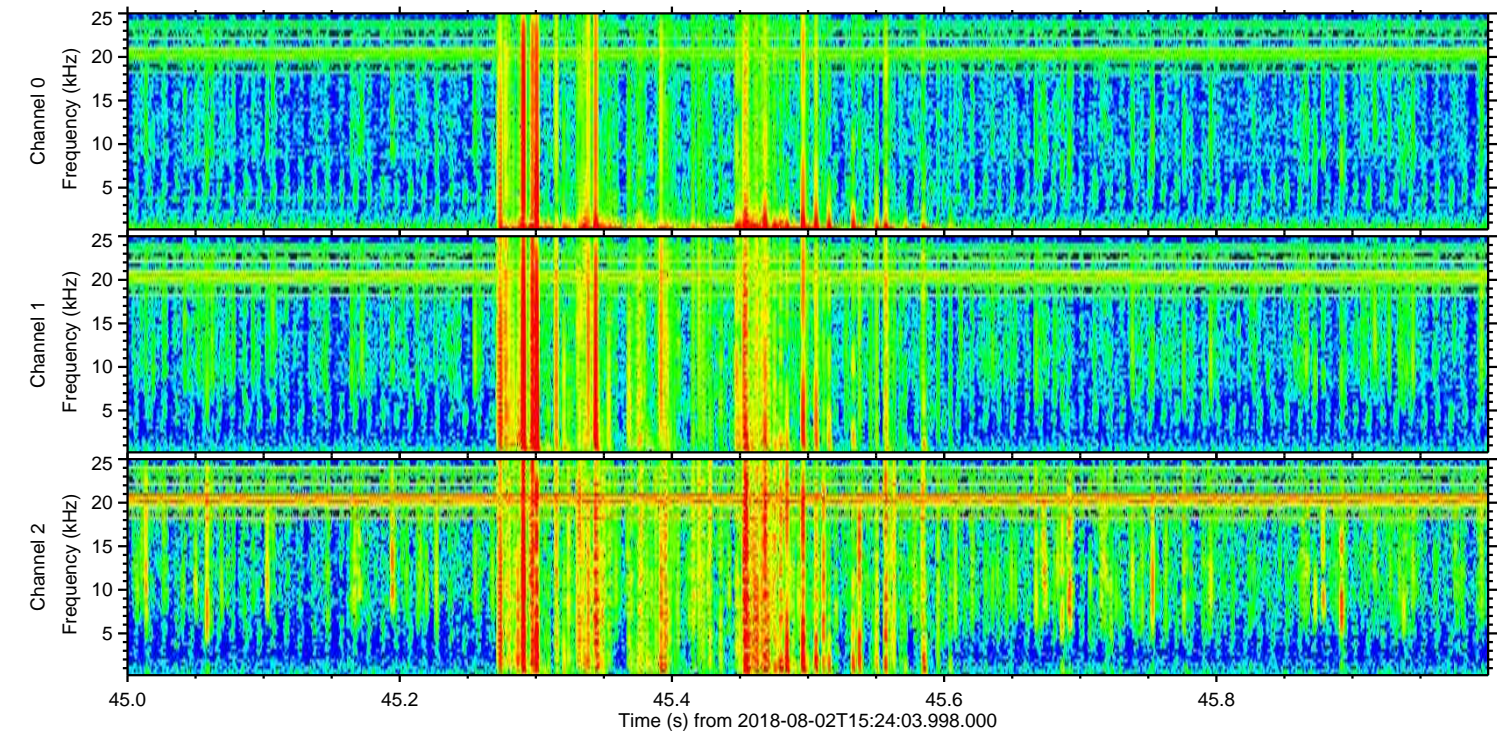
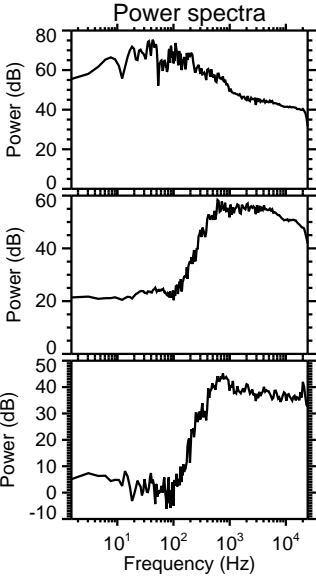
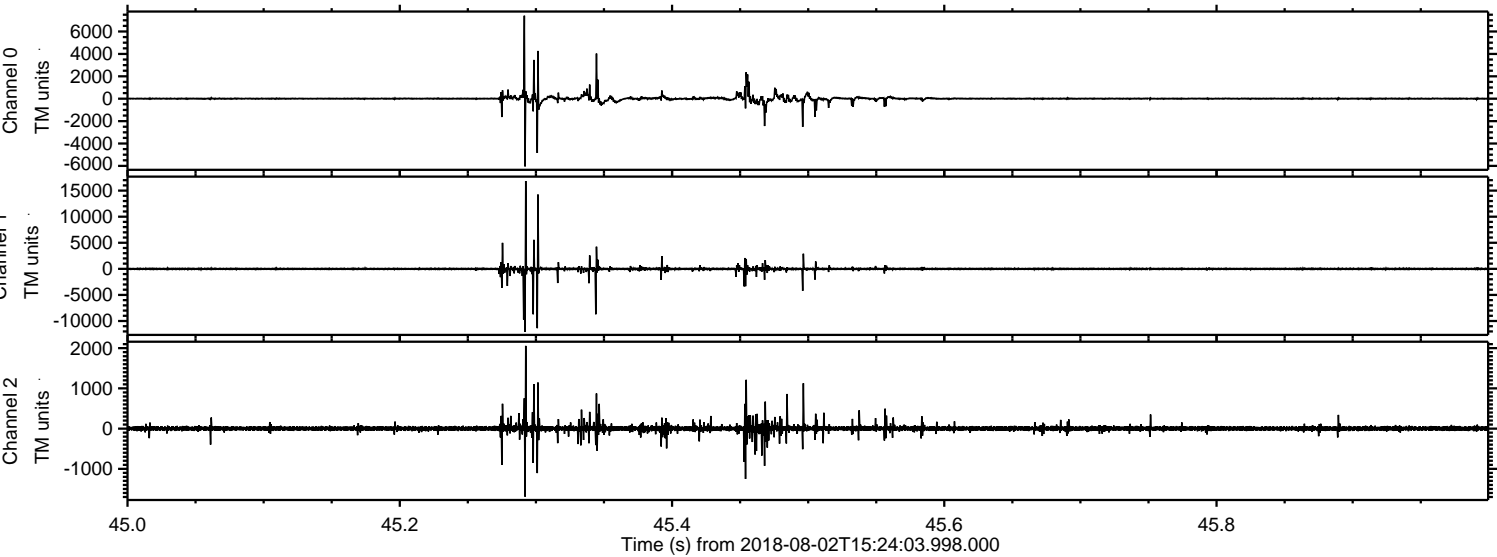

Processed Thu Aug 2 17:32:09 2018 by ELM ver.2012-10-06 from 001__elm20180802_152402__dat00.bin

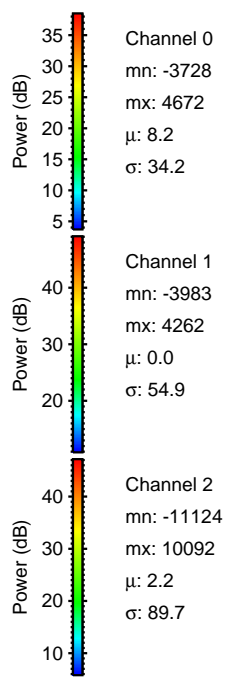
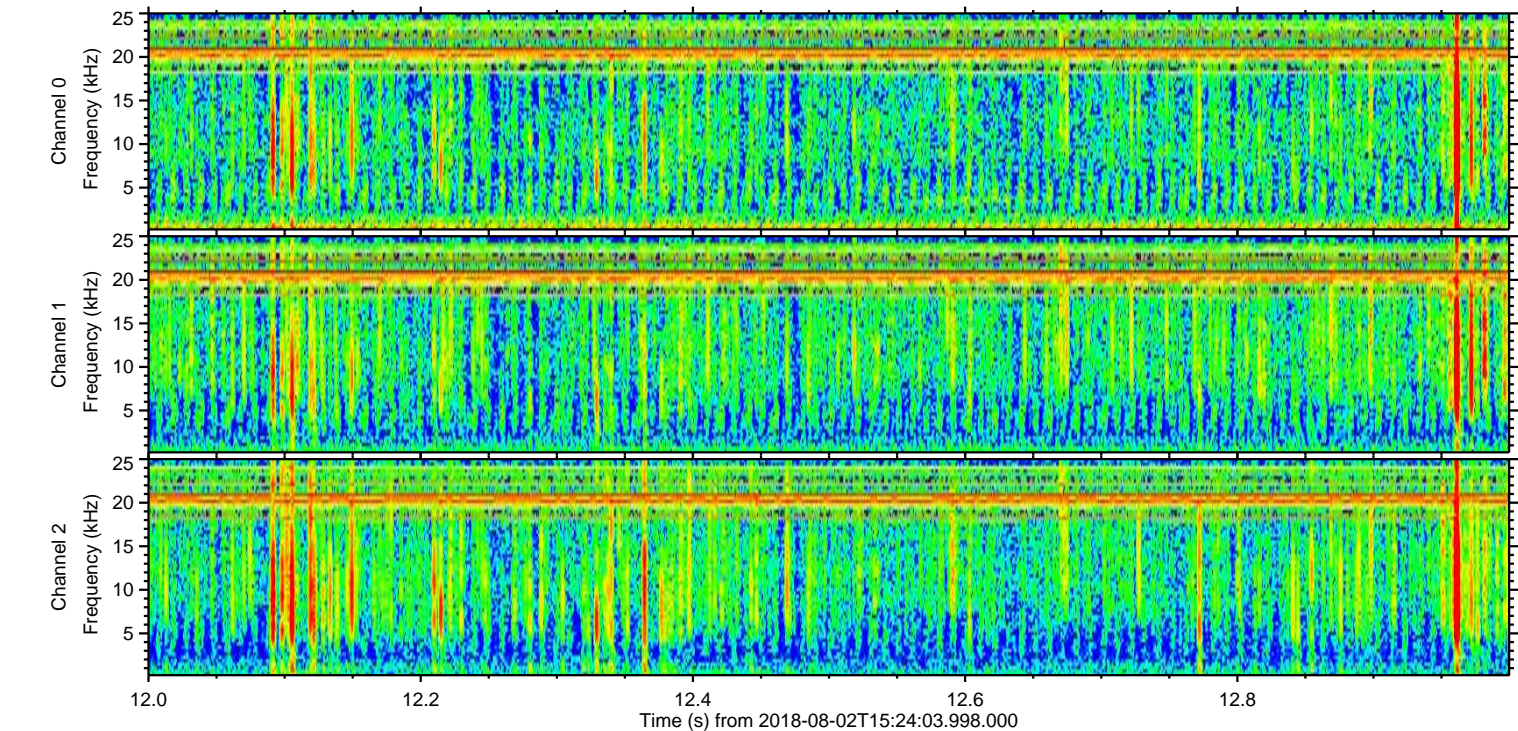
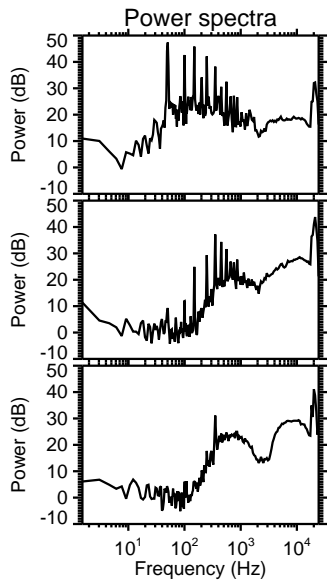
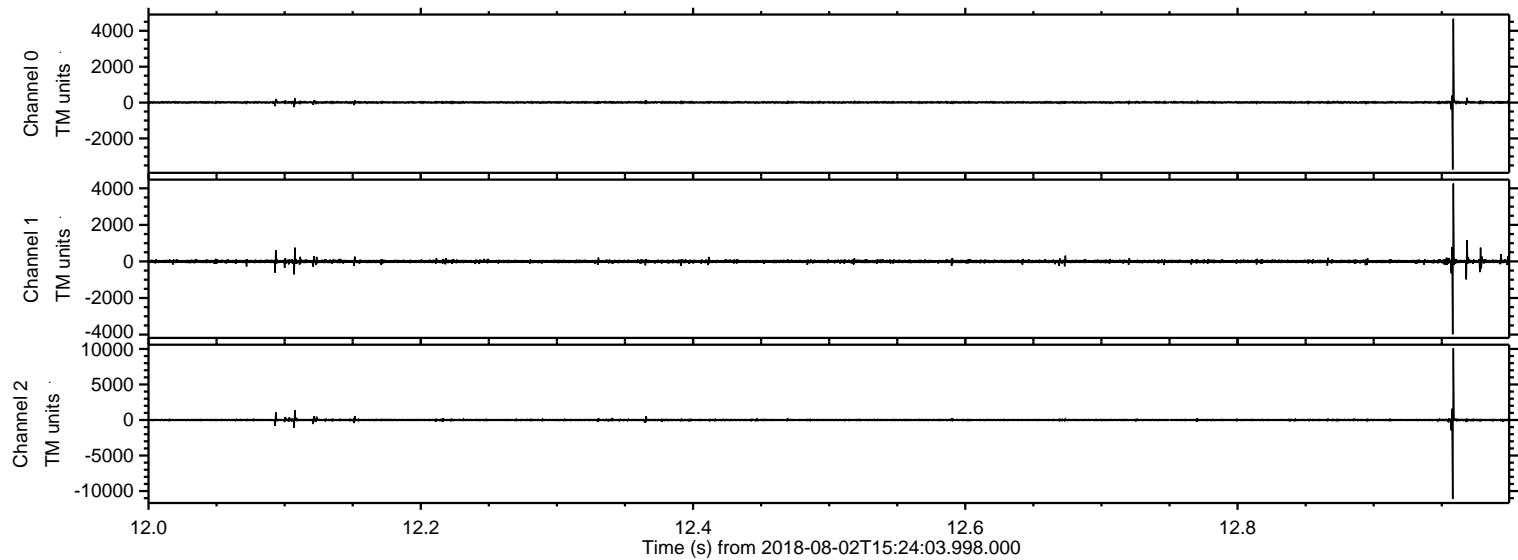

Processed Thu Aug 2 17:32:10 2018 by ELM ver.2012-10-06 from 001__elm20180802_152402__dat00.bin

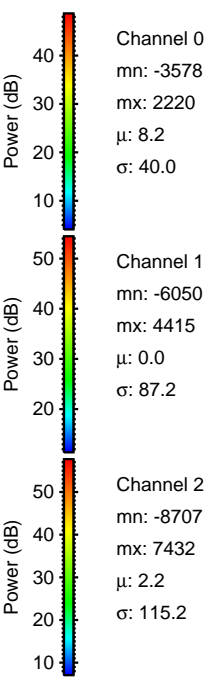
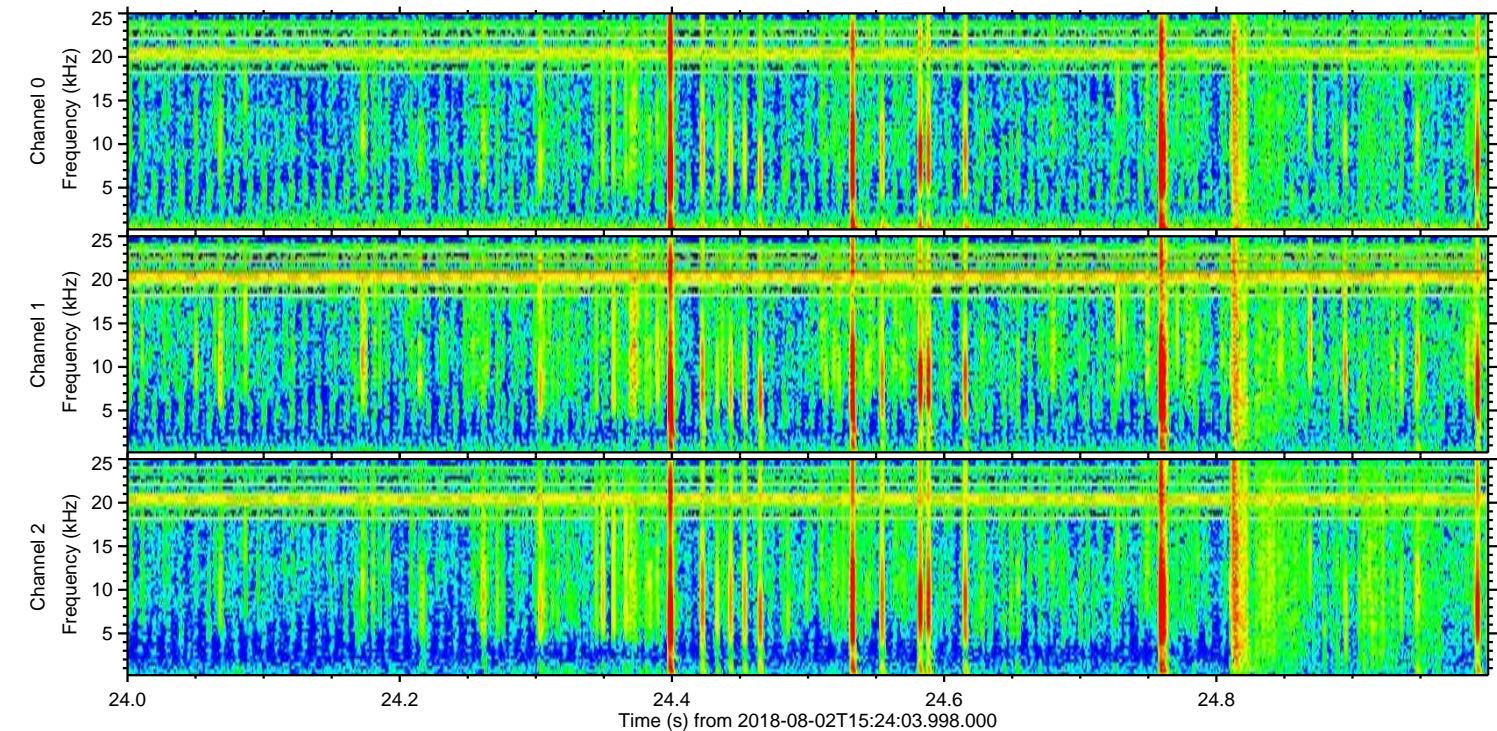
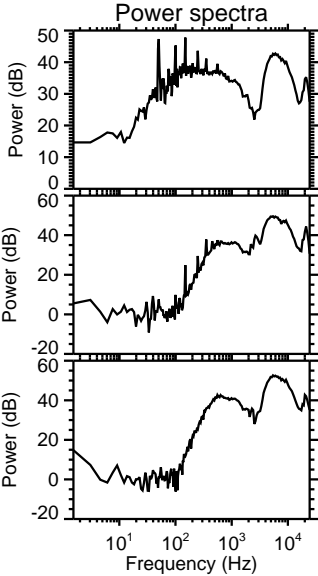
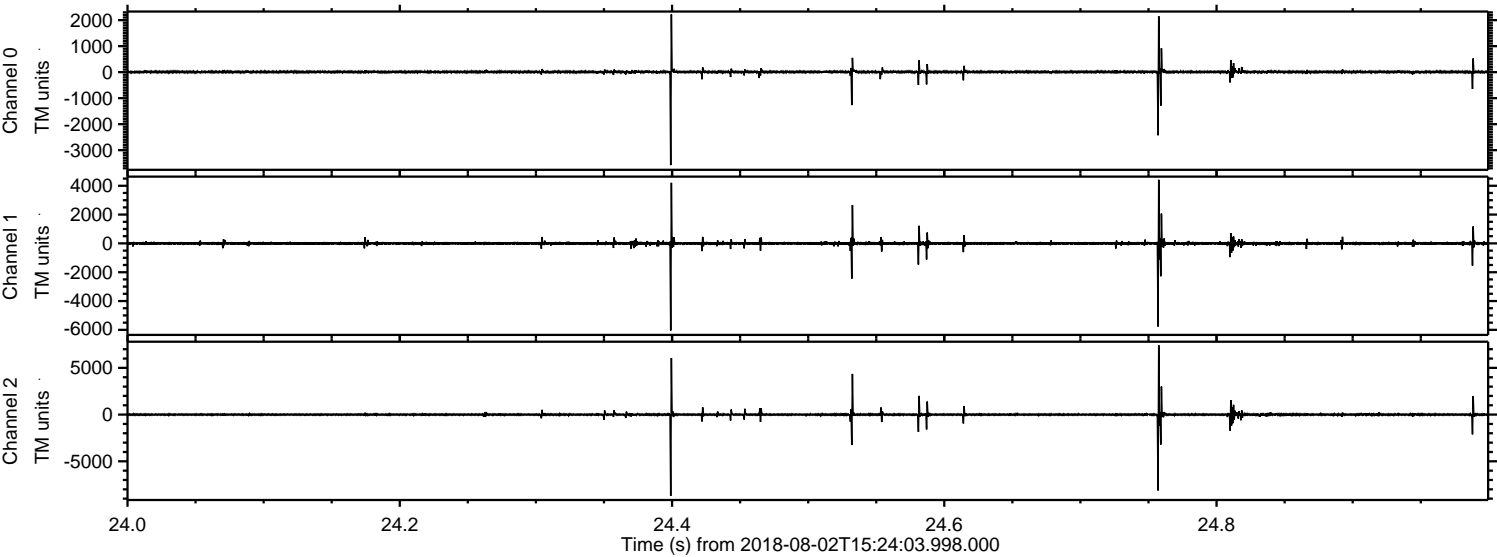

Processed Thu Aug 2 17:32:11 2018 by ELM ver.2012-10-06 from 001__elm20180802_152402__dat00.bin

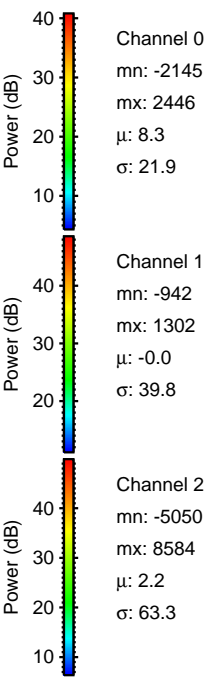
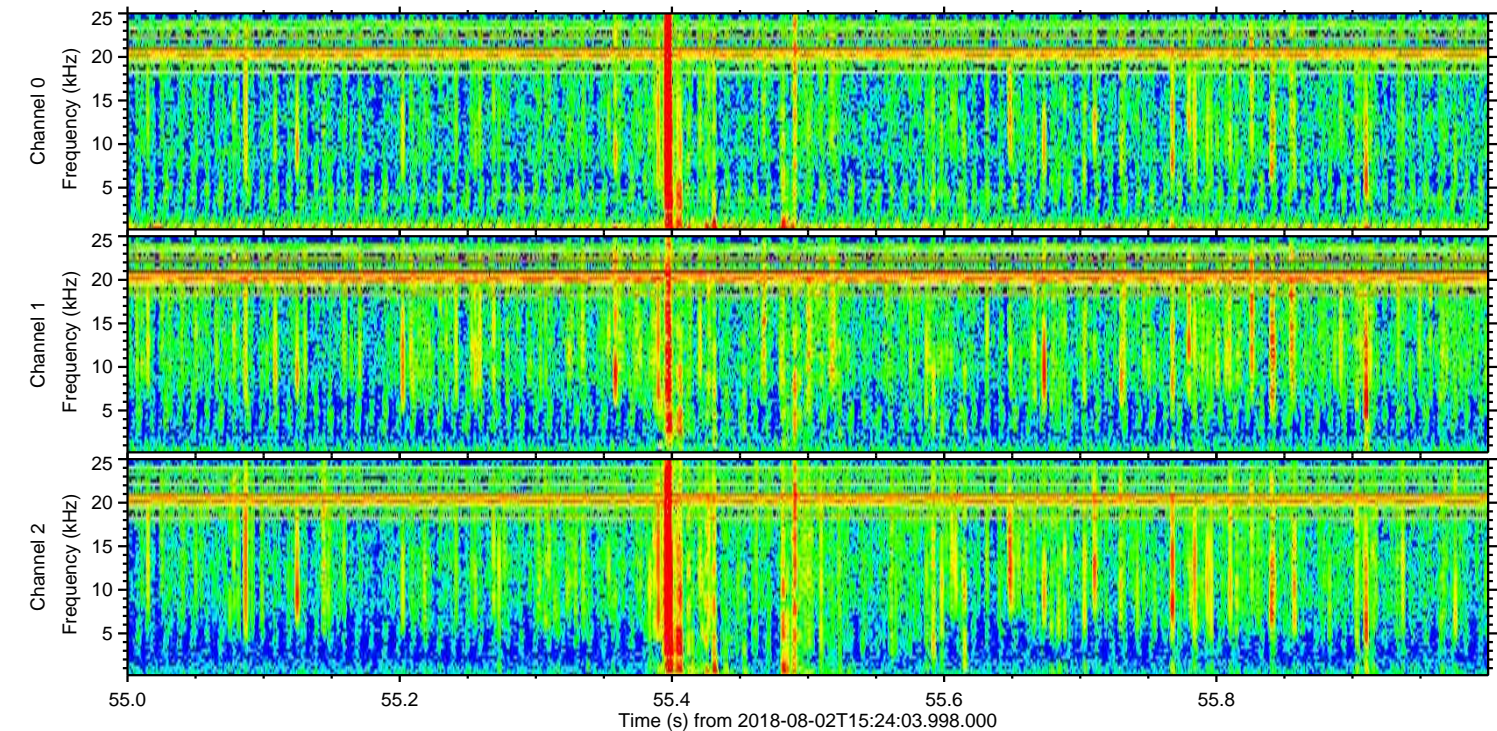
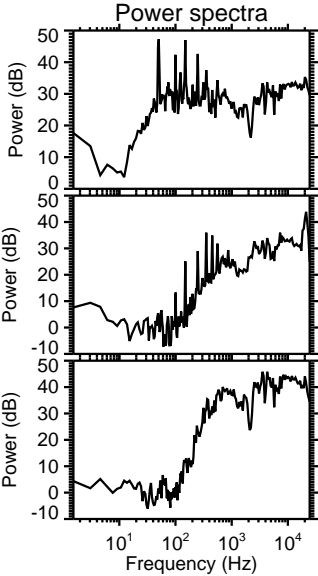
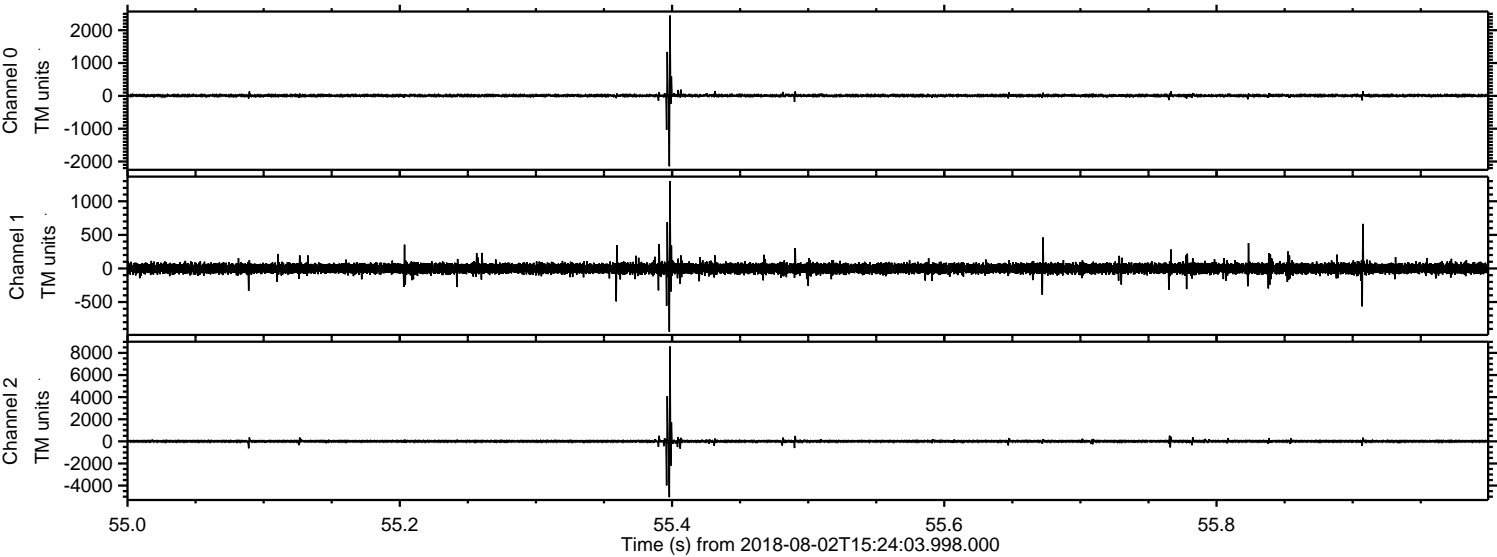

ELMAVAN 3D WAVEFORMS (Measured data sampled at 50 kHz) 50999 packets of 144 samples from 2018-08-02T15:24:03.998.000. Part 110/147

Processed Thu Aug 2 17:32:11 2018 by ELM ver.2012-10-06 from 001__elm20180802_152402__dat00.bin

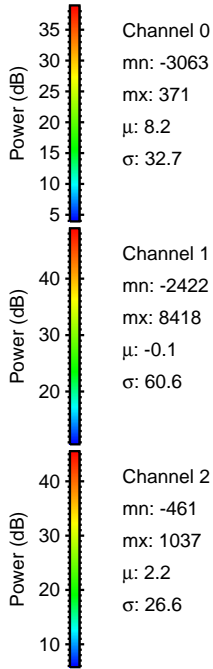
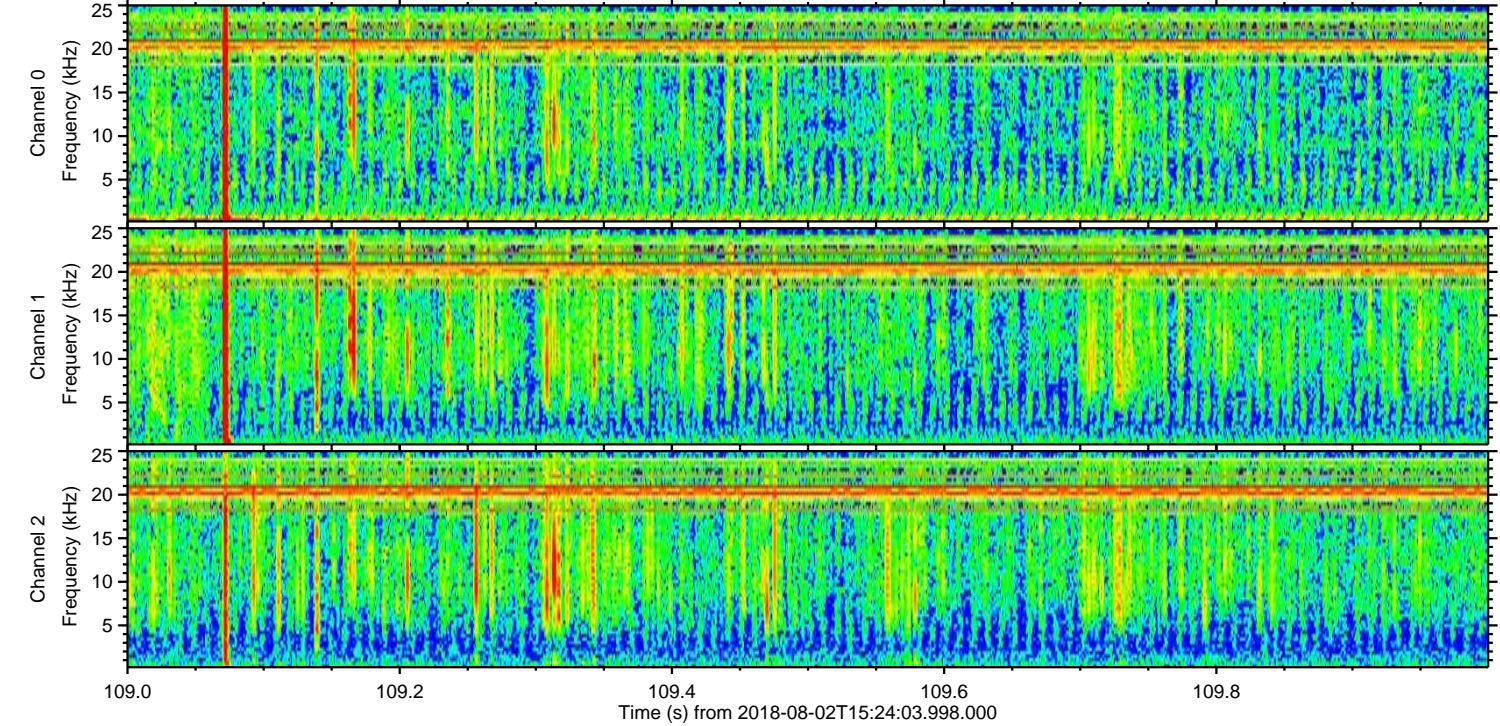
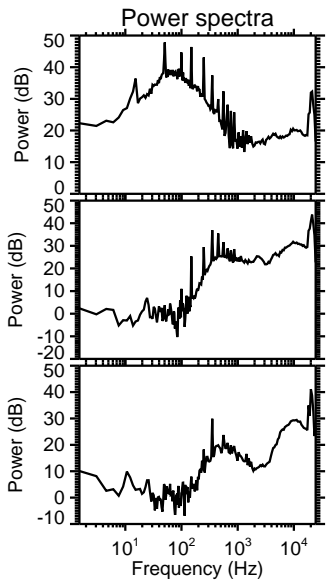
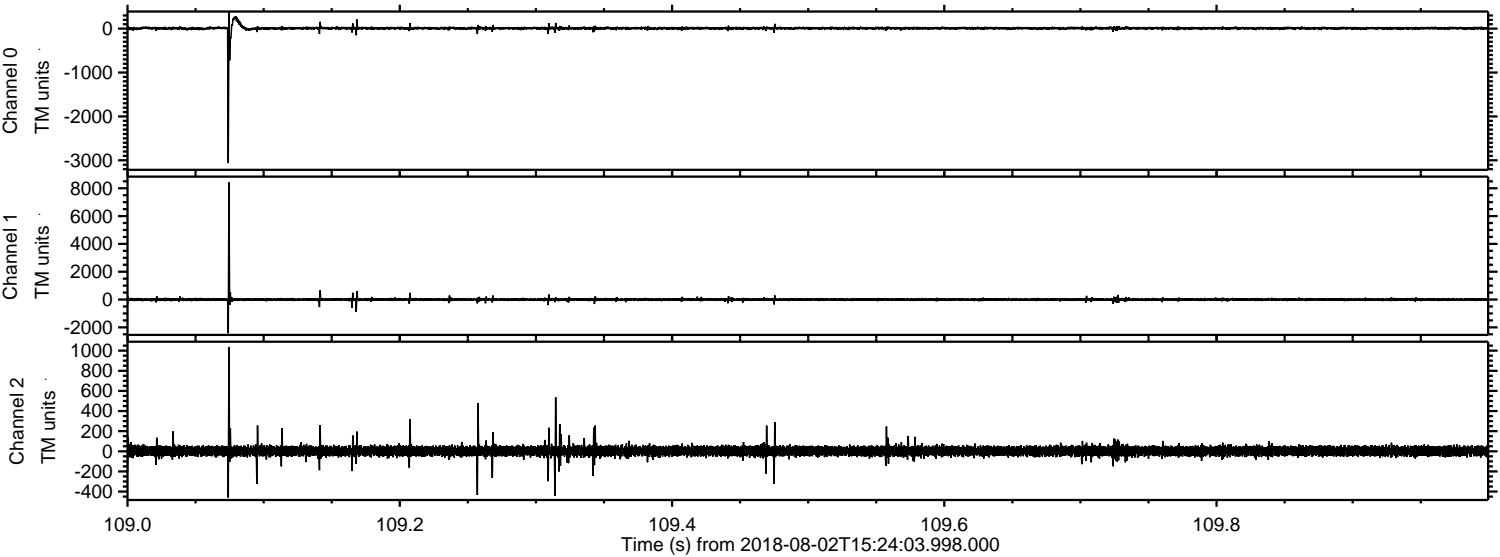

Channel 0
mn: -3063
mx: 371
 μ : 8.2
 σ : 32.7

Channel 1
mn: -2422
mx: 8418
 μ : -0.1
 σ : 60.6

Channel 2
mn: -461
mx: 1037
 μ : 2.2
 σ : 26.6

Processed Thu Aug 2 17:32:12 2018 by ELM ver.2012-10-06 from 001__elm20180802_152402__dat00.bin

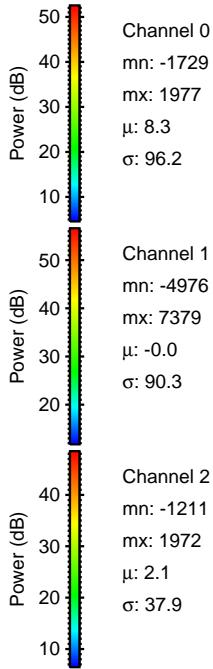
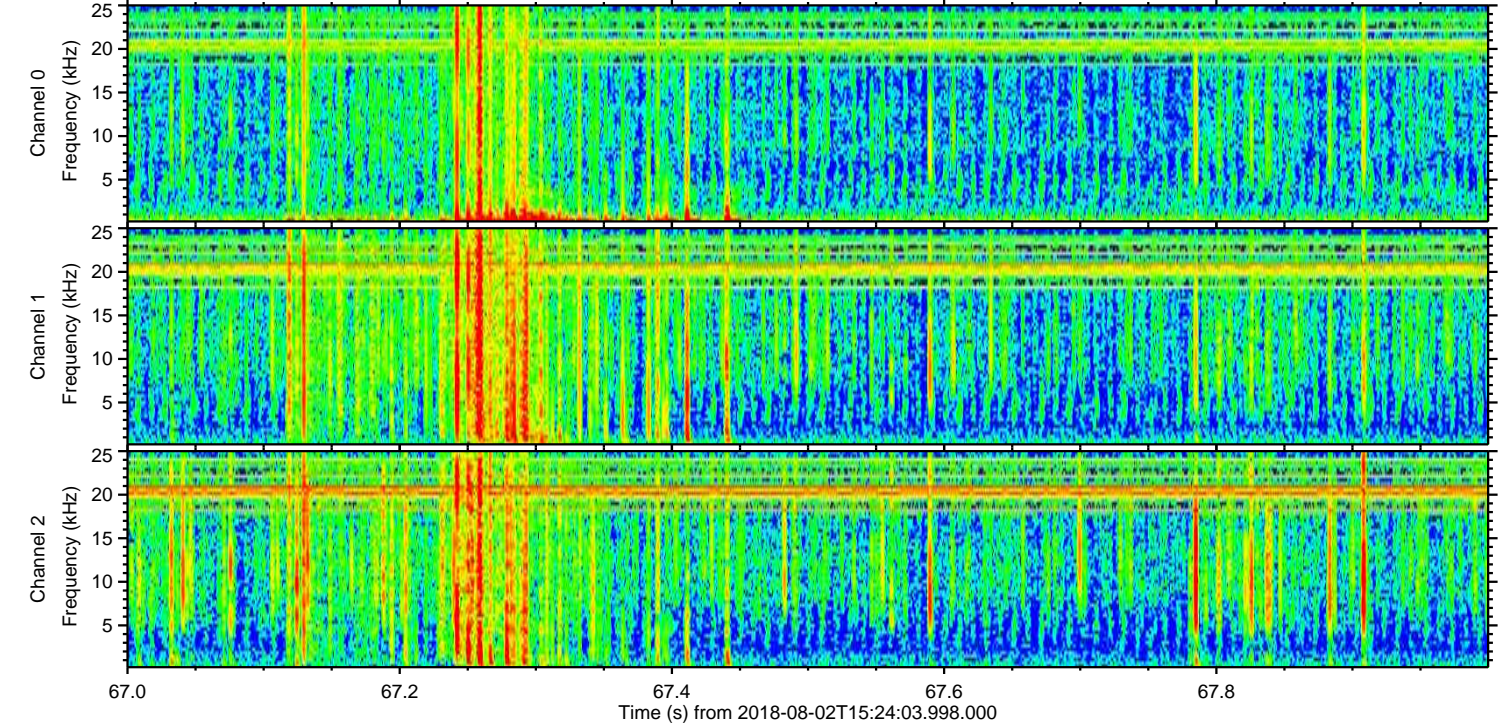
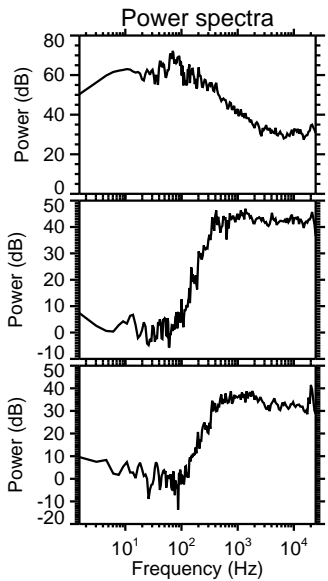
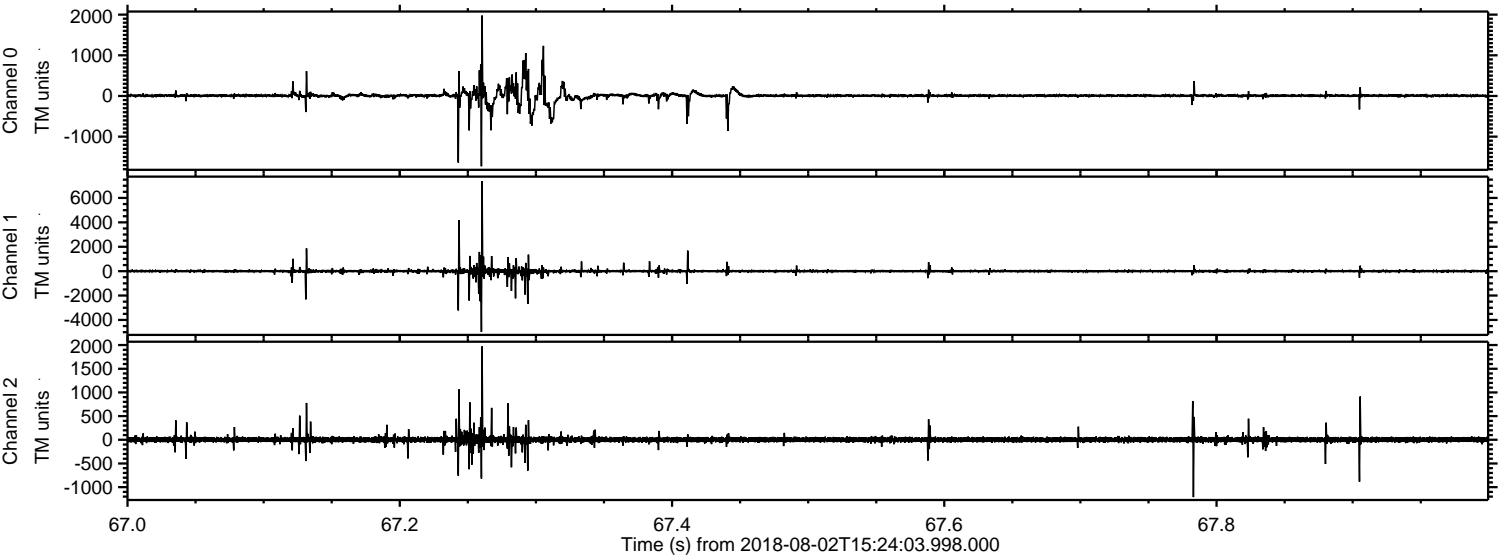

Processed Thu Aug 2 17:32:13 2018 by ELM ver.2012-10-06 from 001__elm20180802_152402__dat00.bin

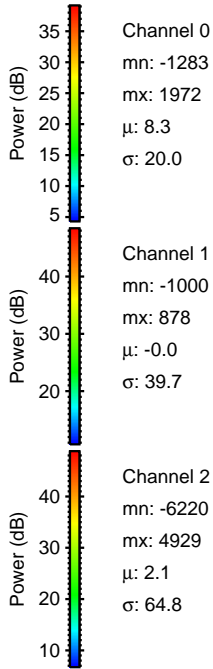
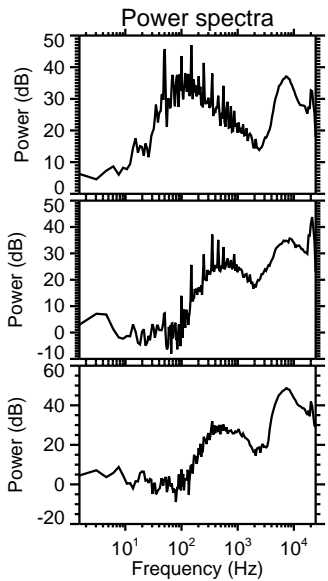
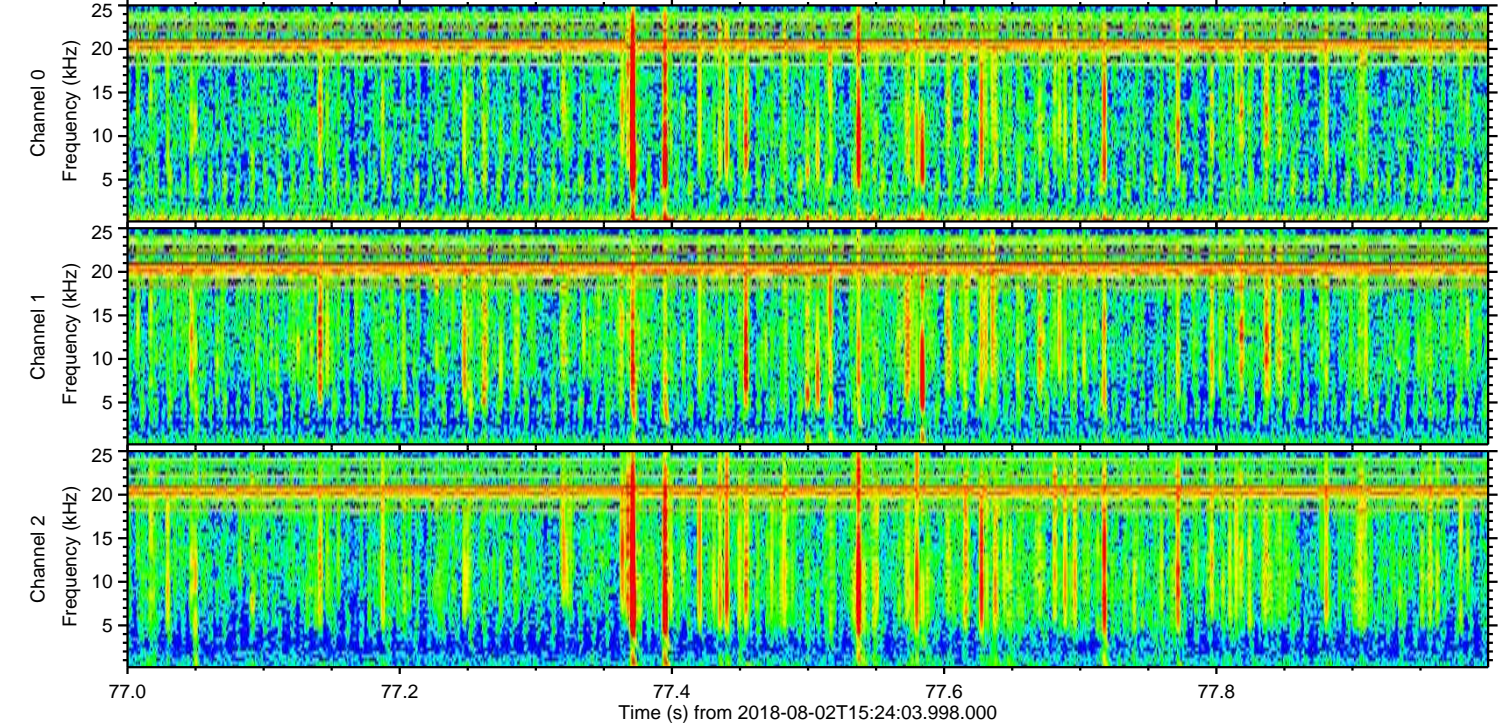
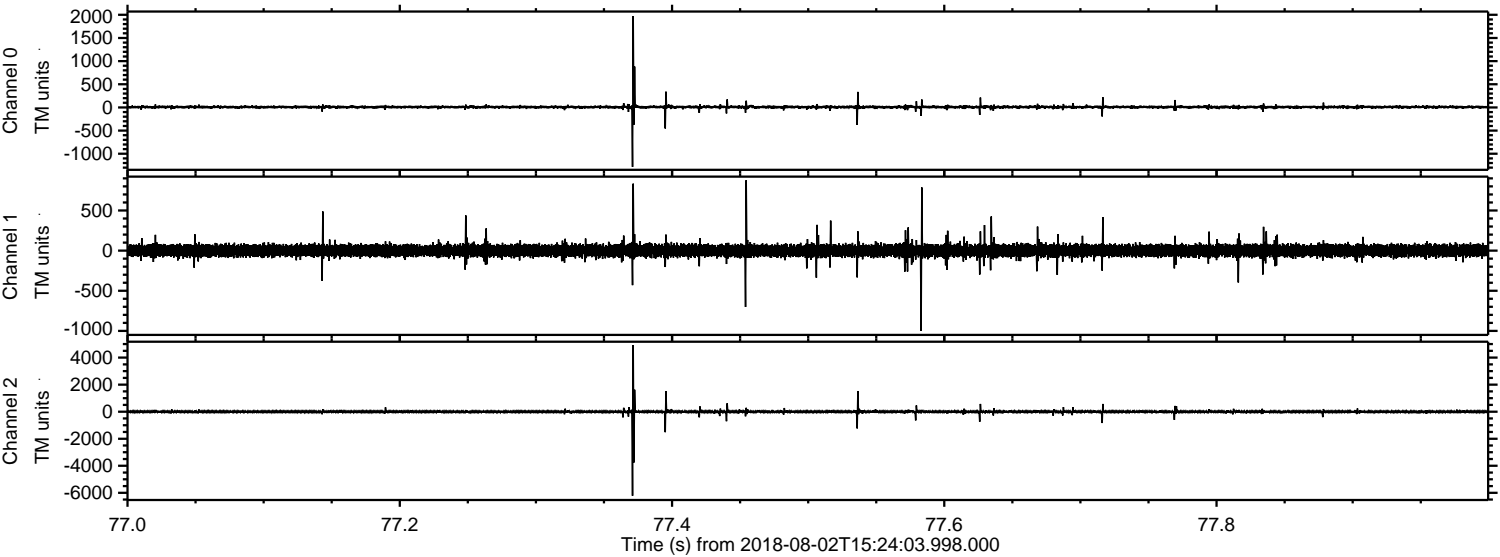

Processed Thu Aug 2 17:32:13 2018 by ELM ver.2012-10-06 from 001__elm20180802_152402__dat00.bin

