

ELMAVAN 3D WAVEFORMS (Measured data sampled at 50 kHz) 51000 packets of 144 samples from 2018-08-02T15:04:03.191.000.

Processed Thu Aug 2 17:11:38 2018 by ELM ver.2012-10-06 from 001__elm20180802_150402__dat00.bin

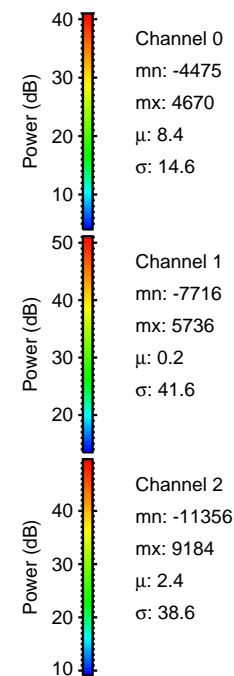
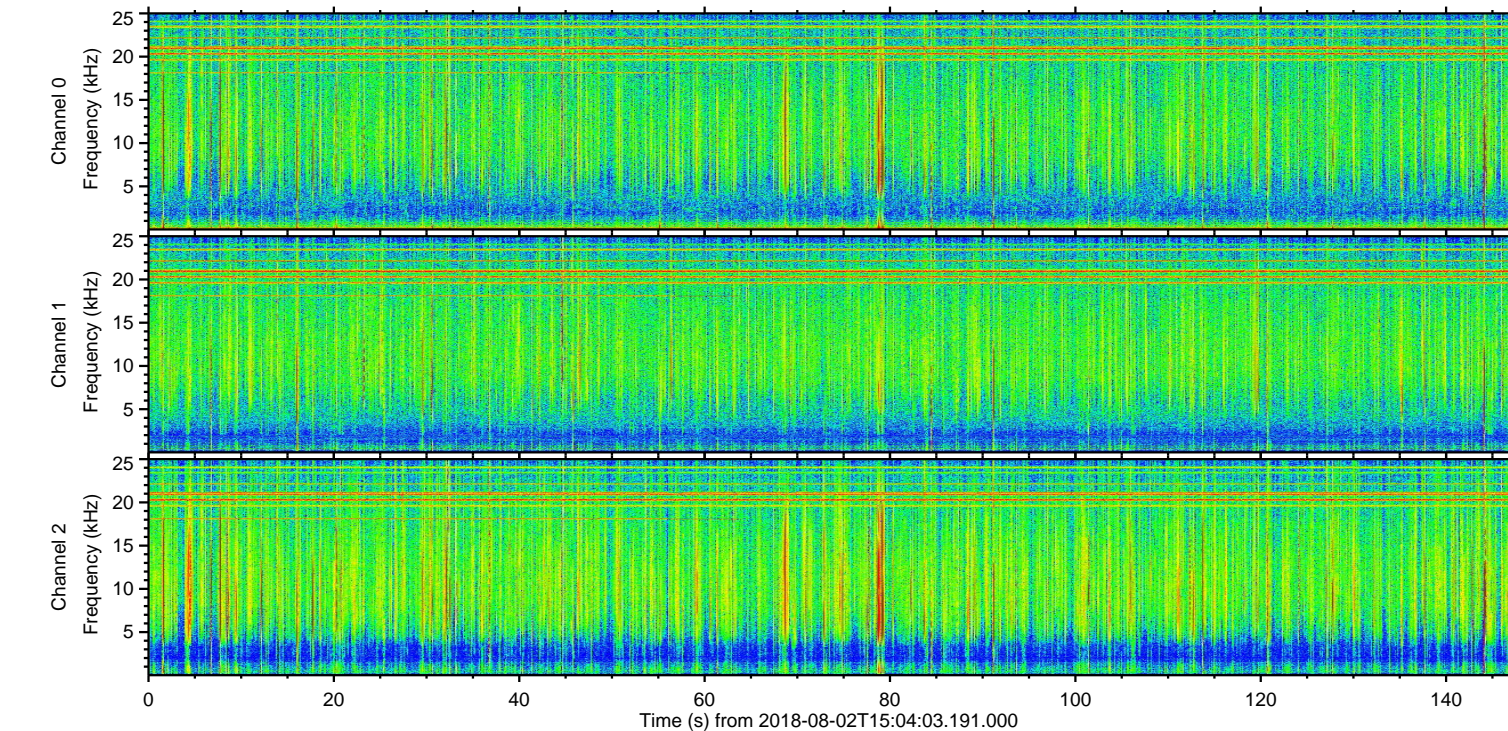
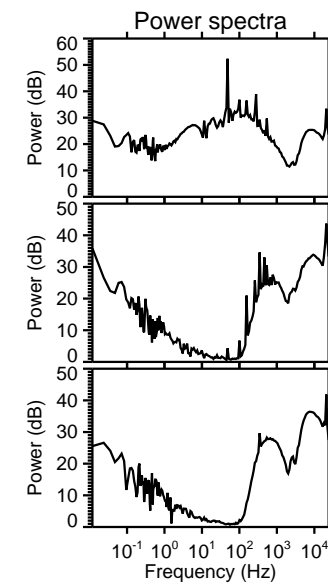
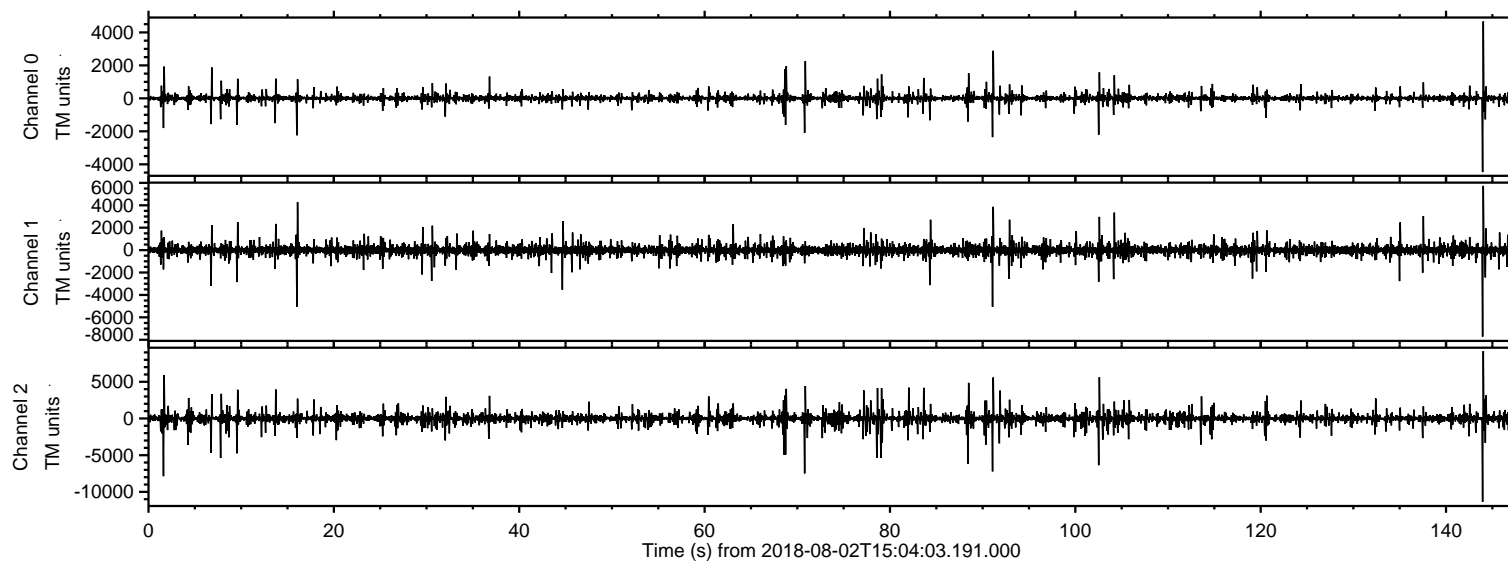

ELMAVAN 3D WAVEFORMS (Measured data sampled at 50 kHz) 51000 packets of 144 samples from 2018-08-02T15:04:03.191.000. Part 144/147

Processed Thu Aug 2 17:11:44 2018 by ELM ver.2012-10-06 from 001__elm20180802_150402__dat00.bin

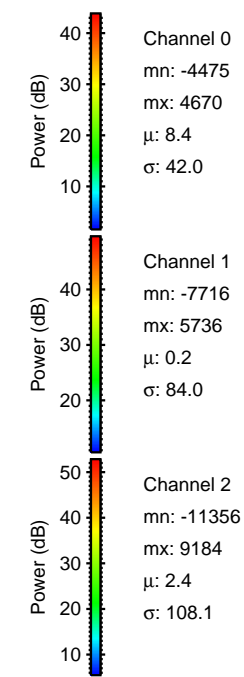
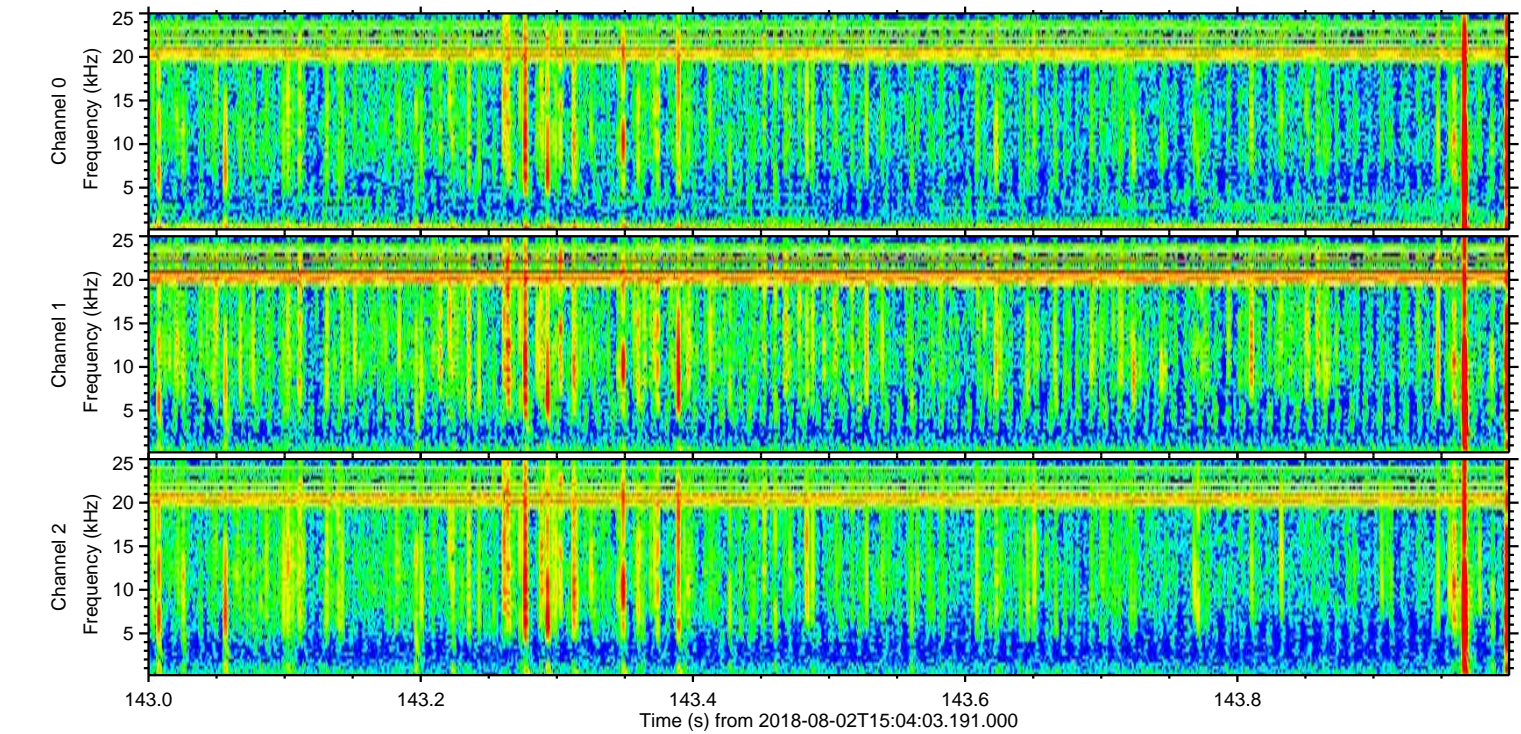
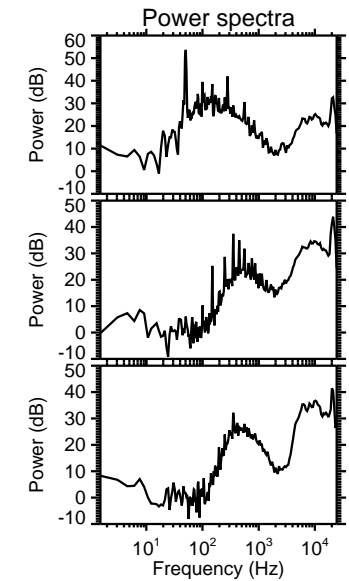
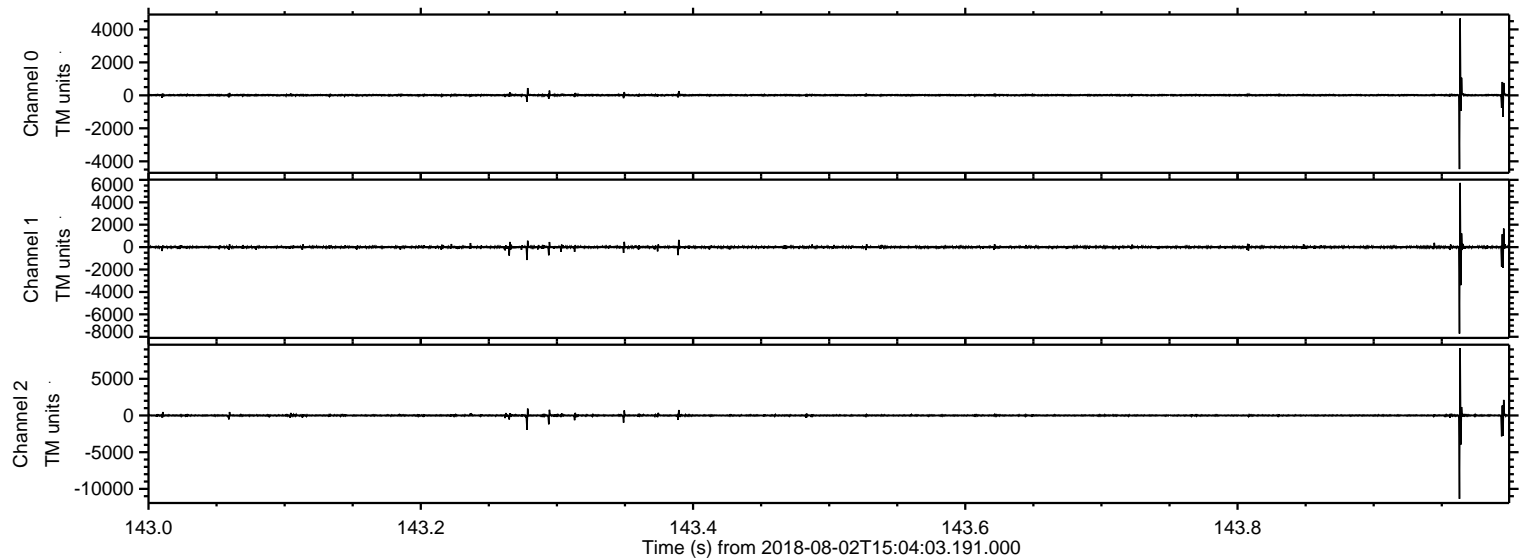

ELMAVAN 3D WAVEFORMS (Measured data sampled at 50 kHz) 51000 packets of 144 samples from 2018-08-02T15:04:03.191.000. Part 2/147

Processed Thu Aug 2 17:11:45 2018 by ELM ver.2012-10-06 from 001__elm20180802_150402__dat00.bin

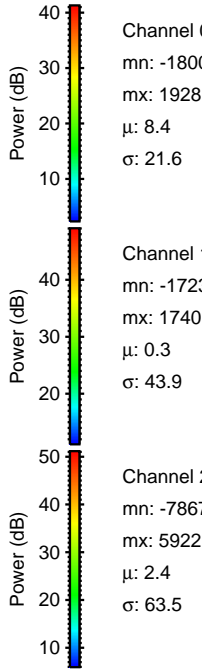
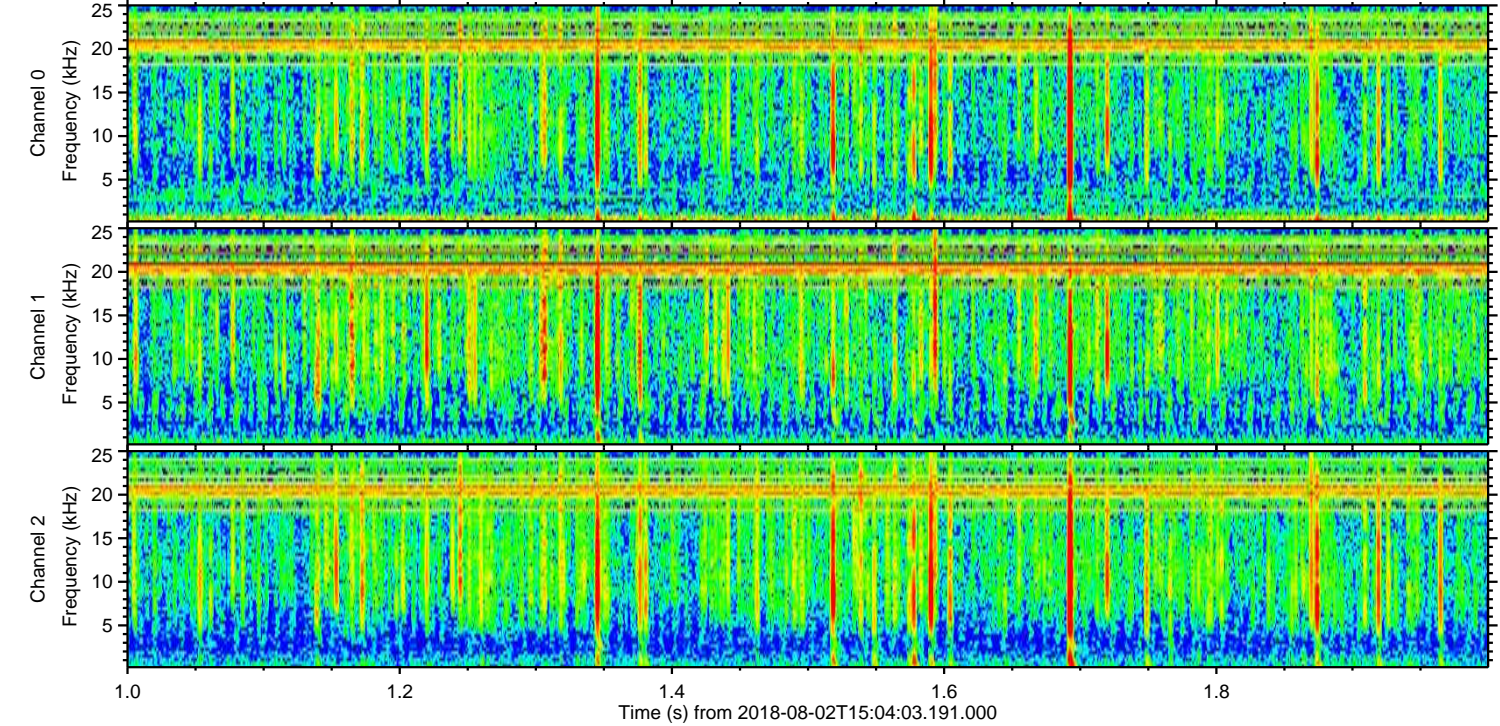
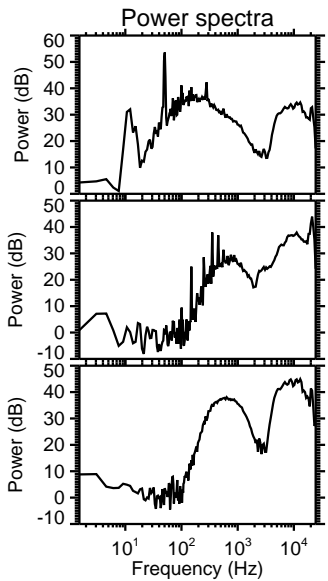
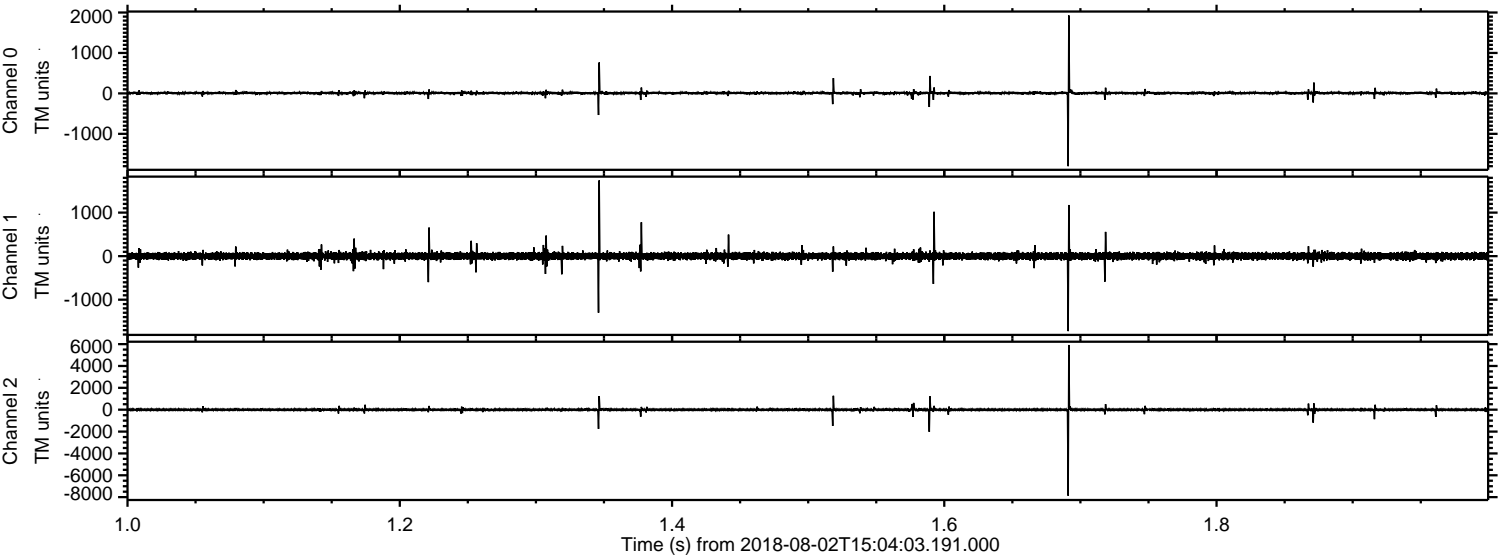

Processed Thu Aug 2 17:11:46 2018 by ELM ver.2012-10-06 from 001__elm20180802_150402__dat00.bin

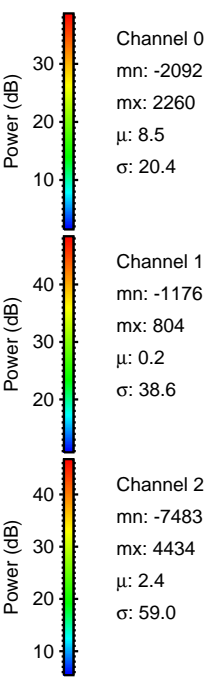
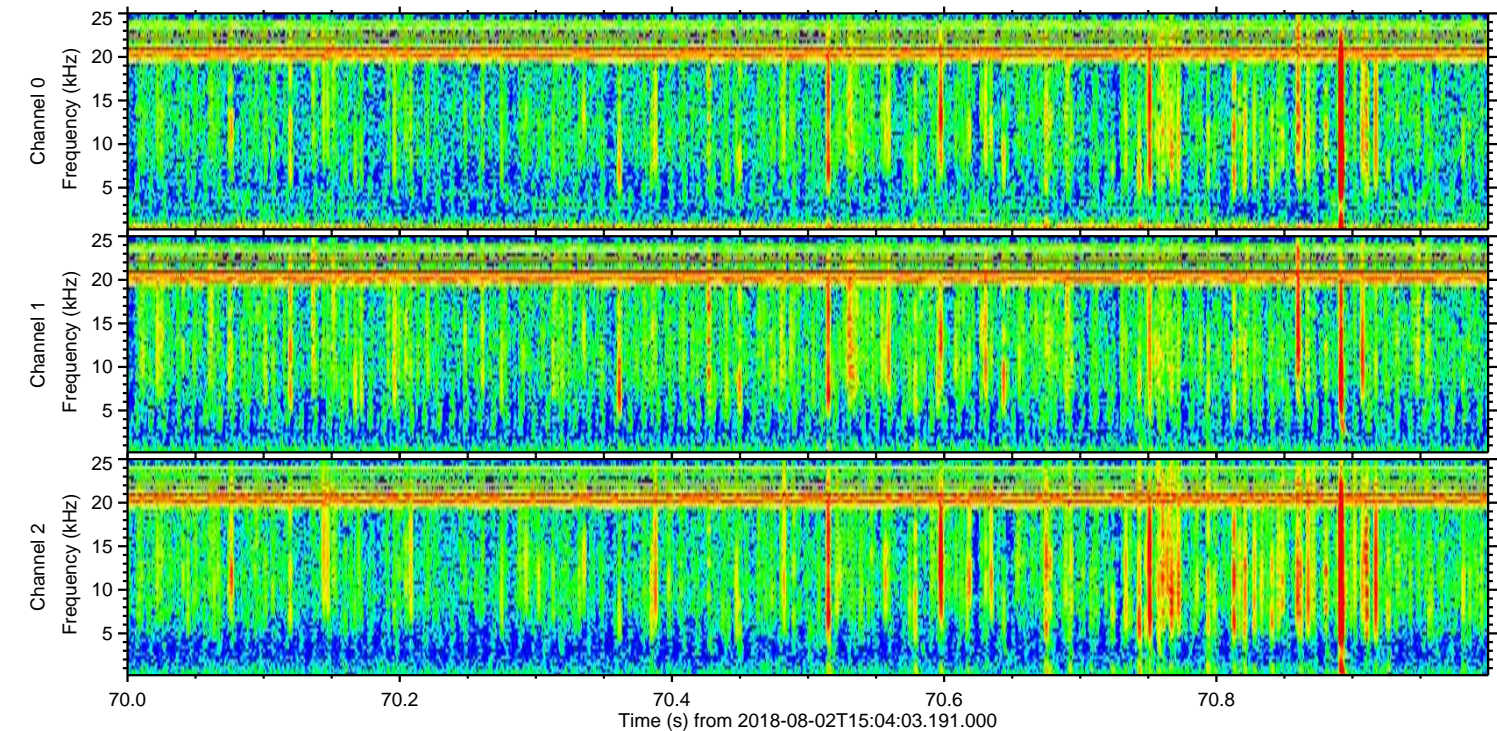
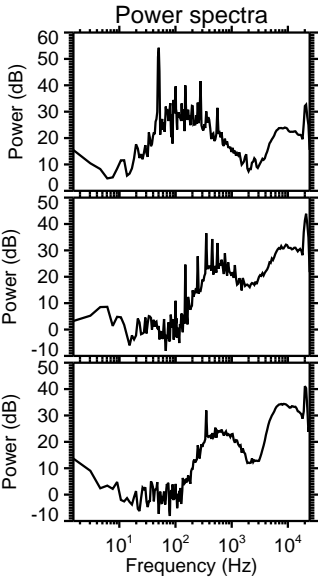
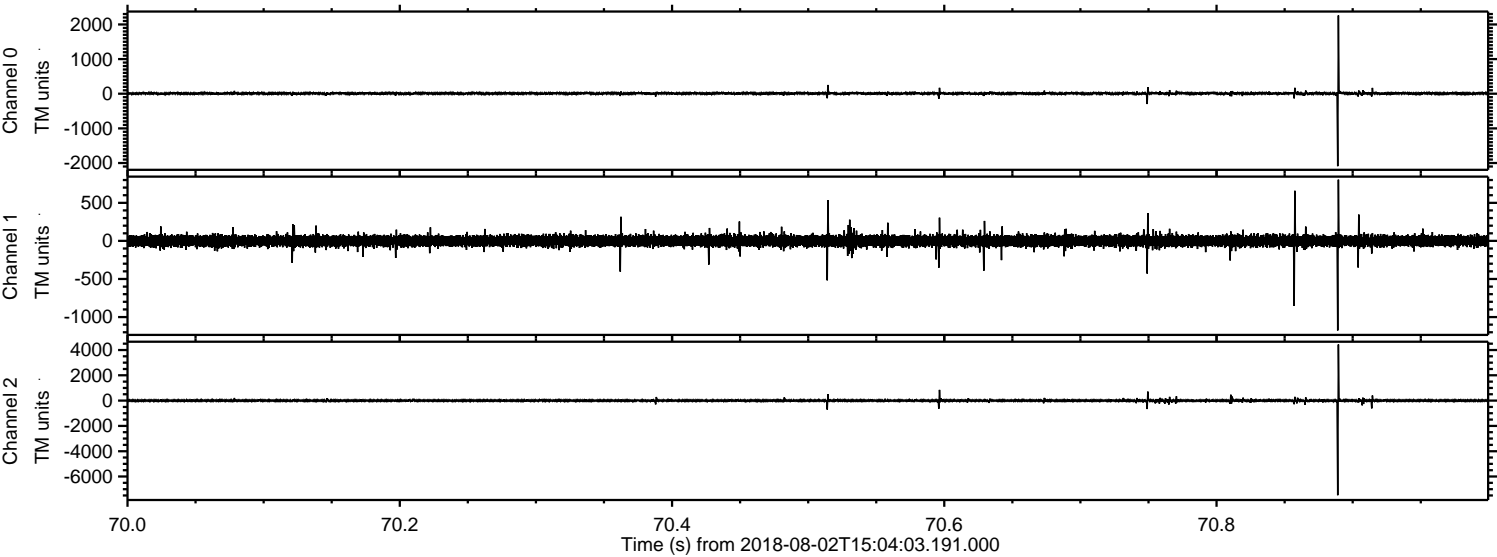

Processed Thu Aug 2 17:11:46 2018 by ELM ver.2012-10-06 from 001__elm20180802_150402__dat00.bin

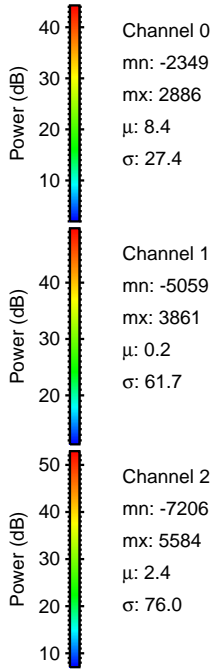
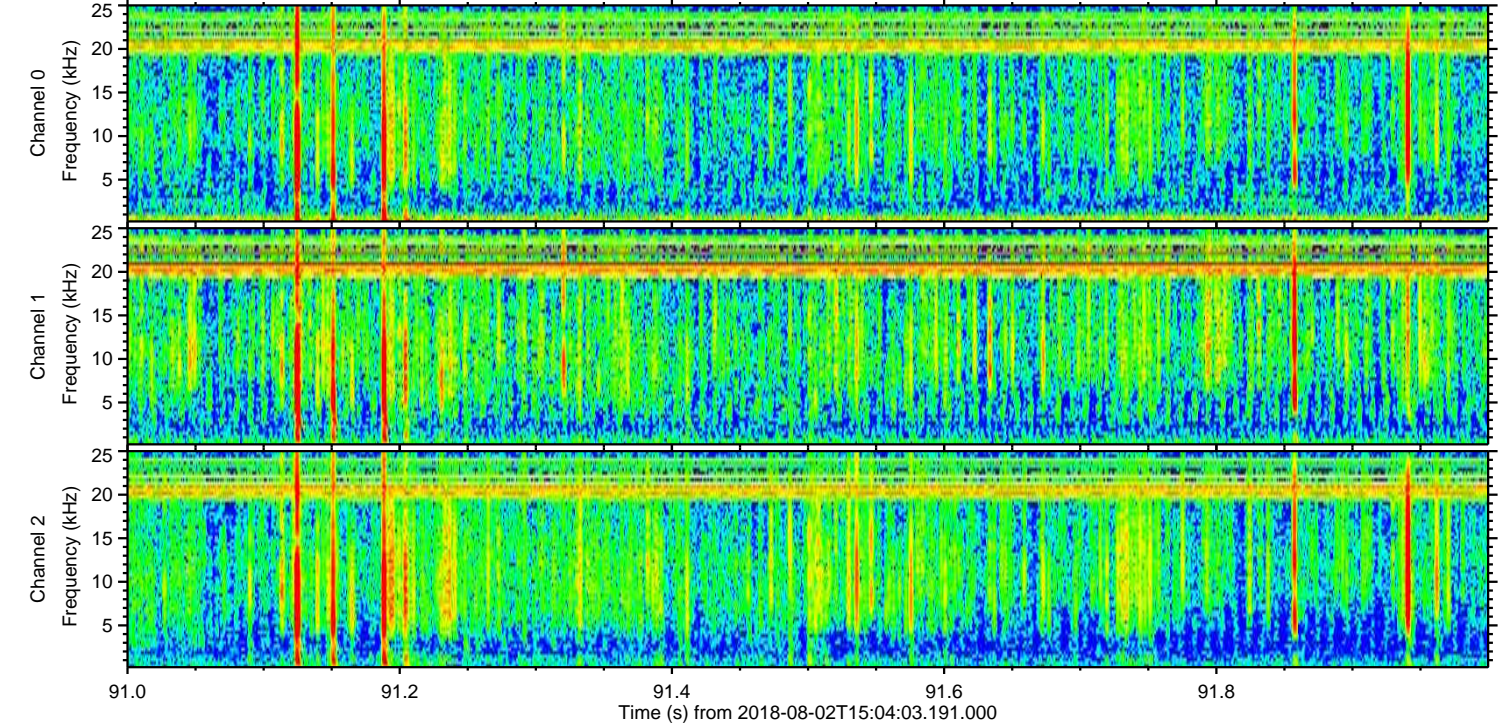
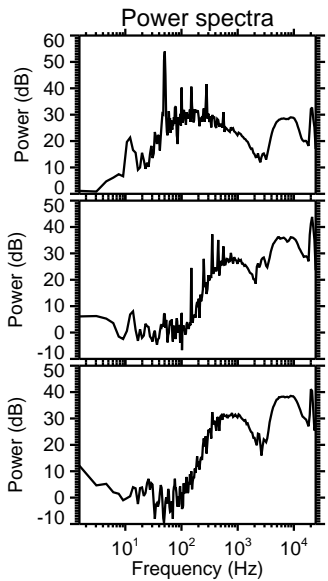
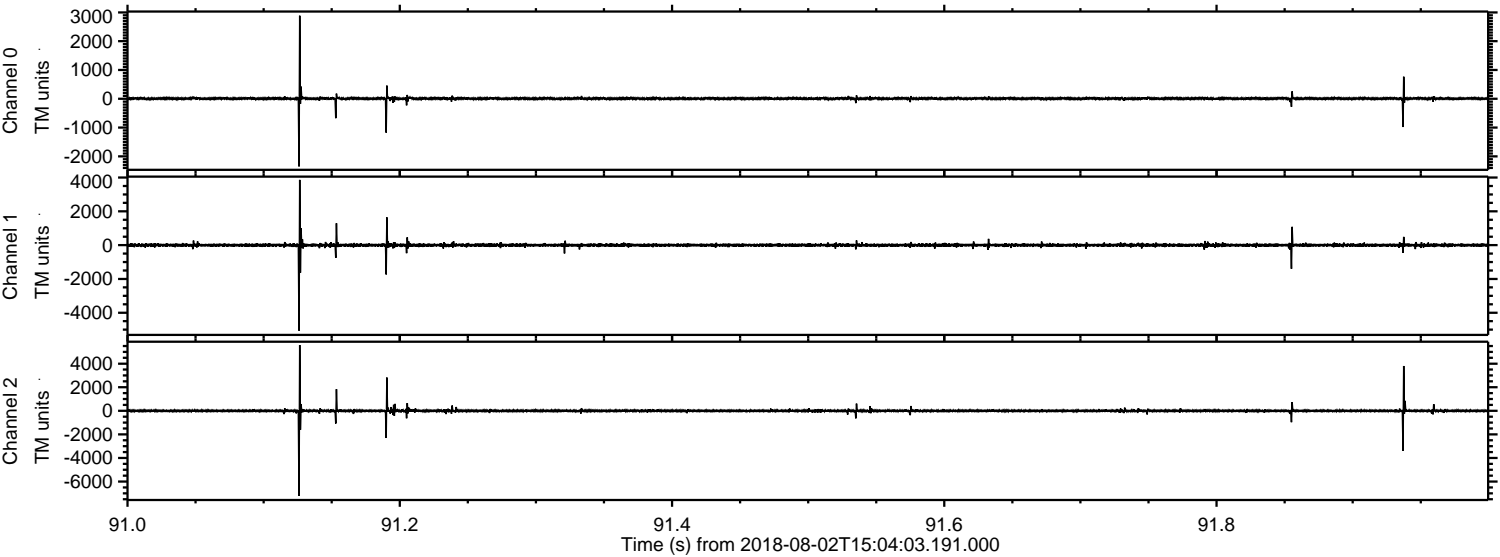

ELMAVAN 3D WAVEFORMS (Measured data sampled at 50 kHz) 51000 packets of 144 samples from 2018-08-02T15:04:03.191.000. Part 145/147

Processed Thu Aug 2 17:11:47 2018 by ELM ver.2012-10-06 from 001__elm20180802_150402__dat00.bin

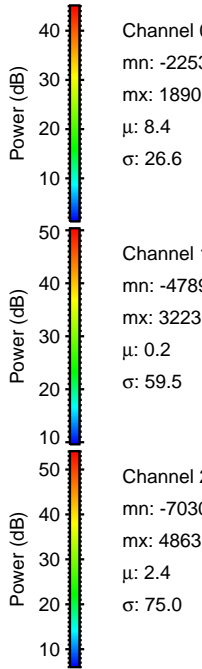
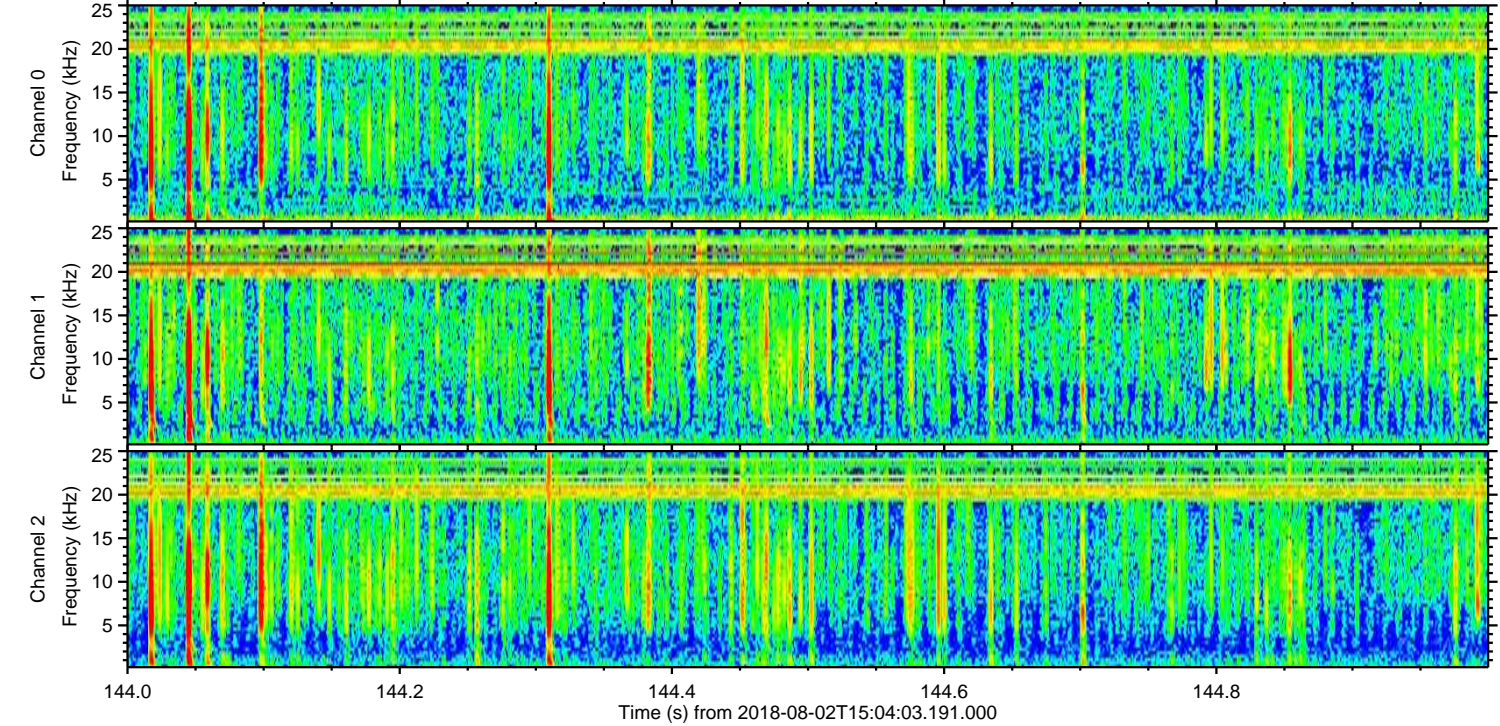
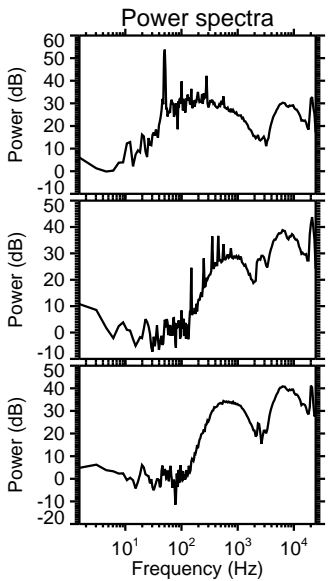
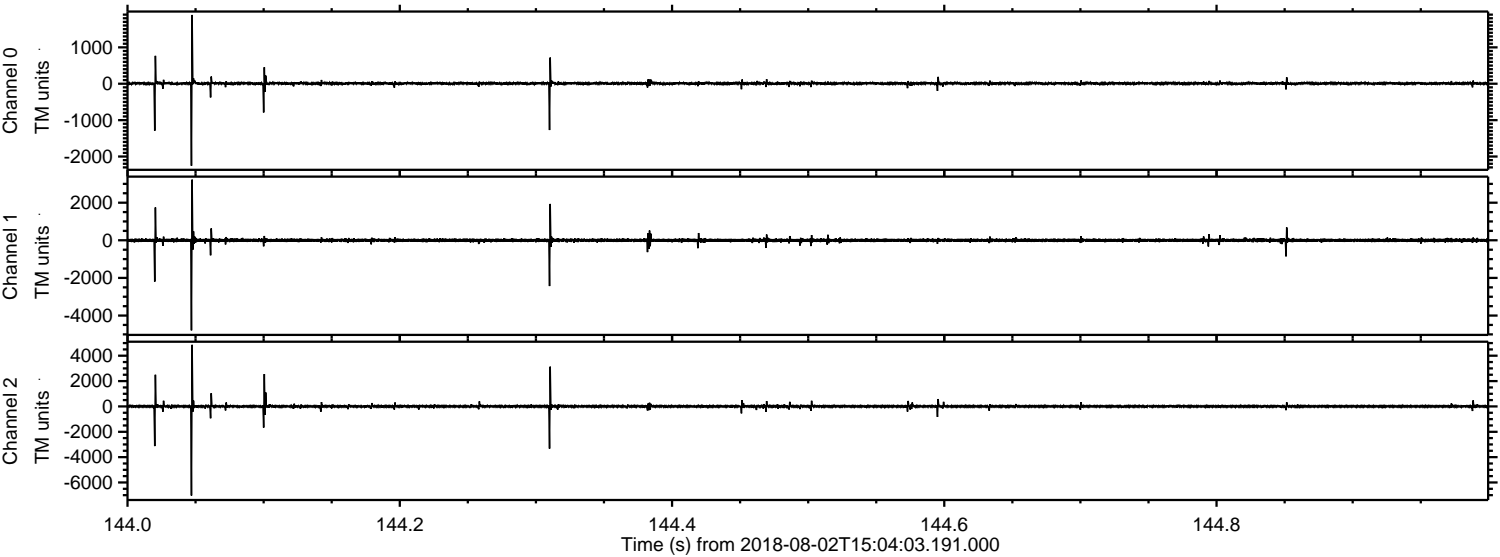

ELMAVAN 3D WAVEFORMS (Measured data sampled at 50 kHz) 51000 packets of 144 samples from 2018-08-02T15:04:03.191.000. Part 103/147

Processed Thu Aug 2 17:11:47 2018 by ELM ver.2012-10-06 from 001__elm20180802_150402__dat00.bin

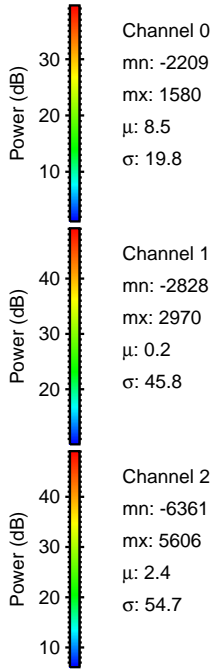
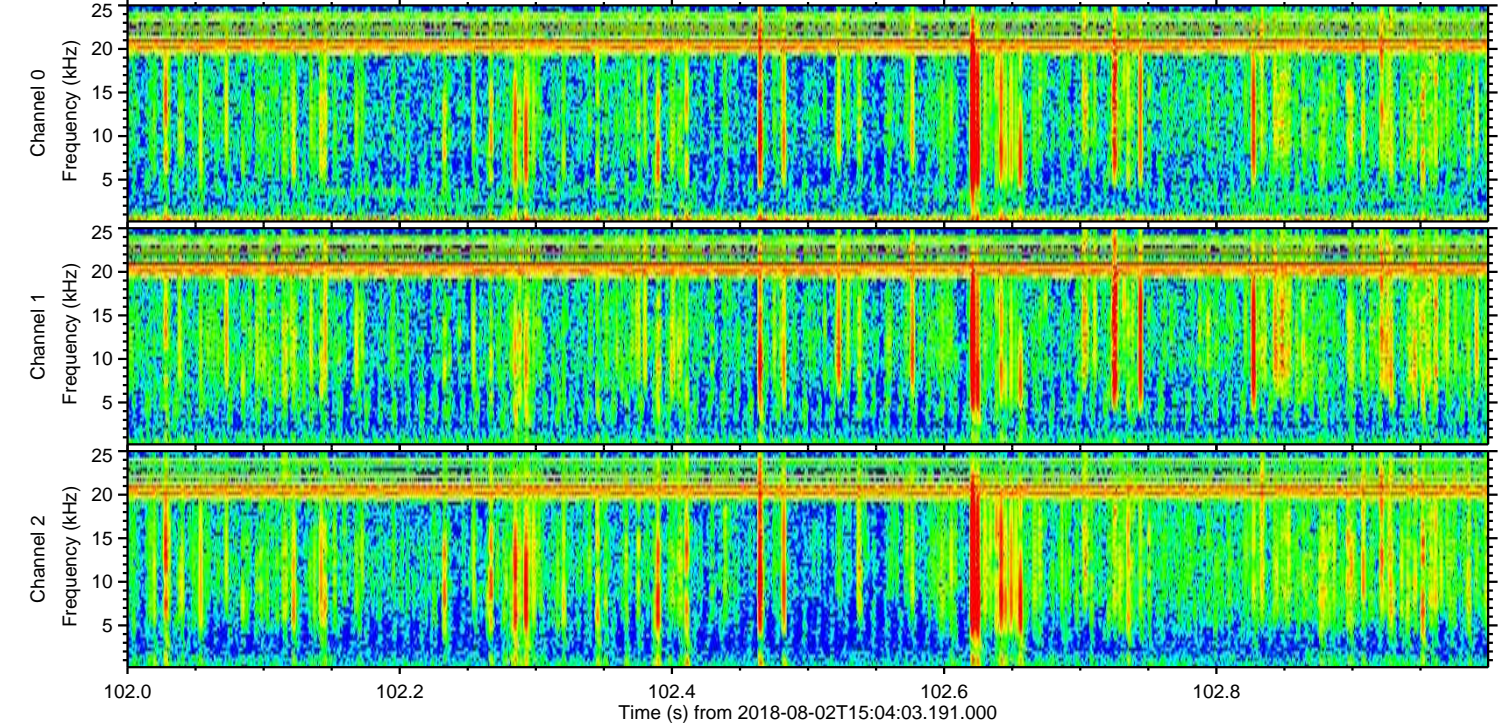
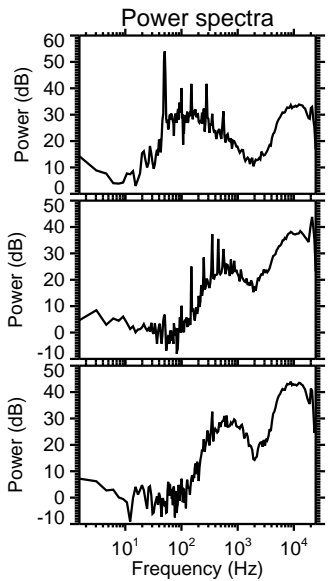
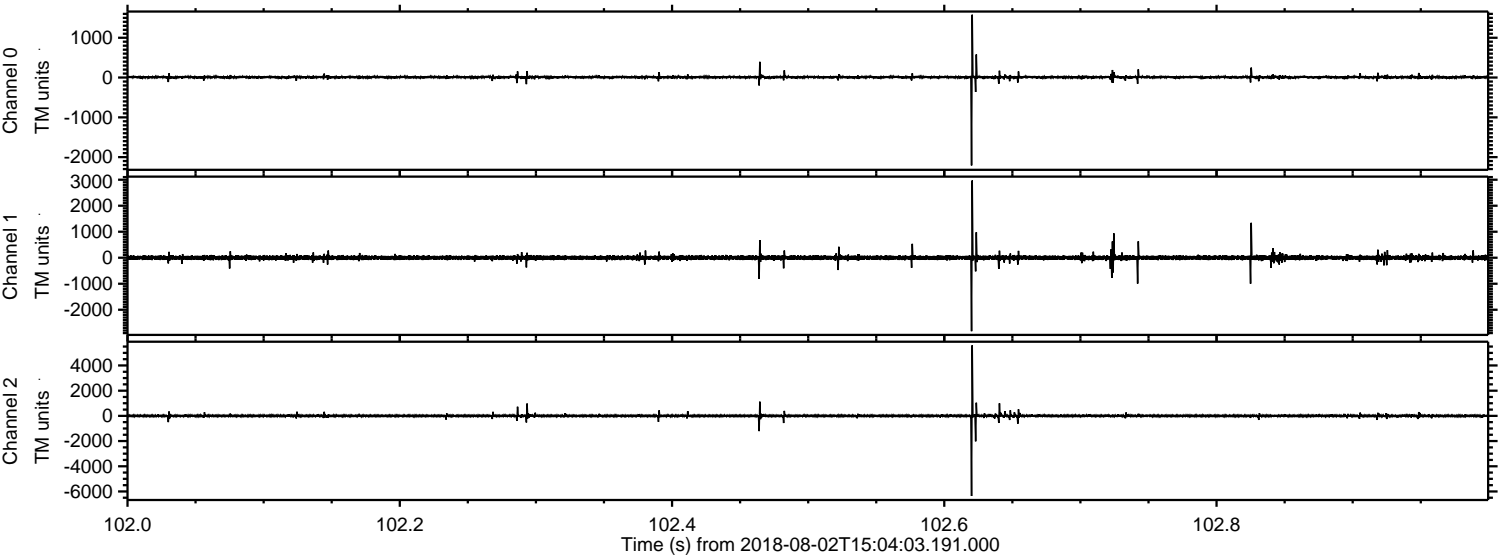

Processed Thu Aug 2 17:11:48 2018 by ELM ver.2012-10-06 from 001__elm20180802_150402__dat00.bin

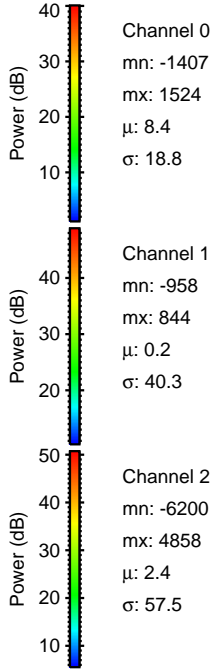
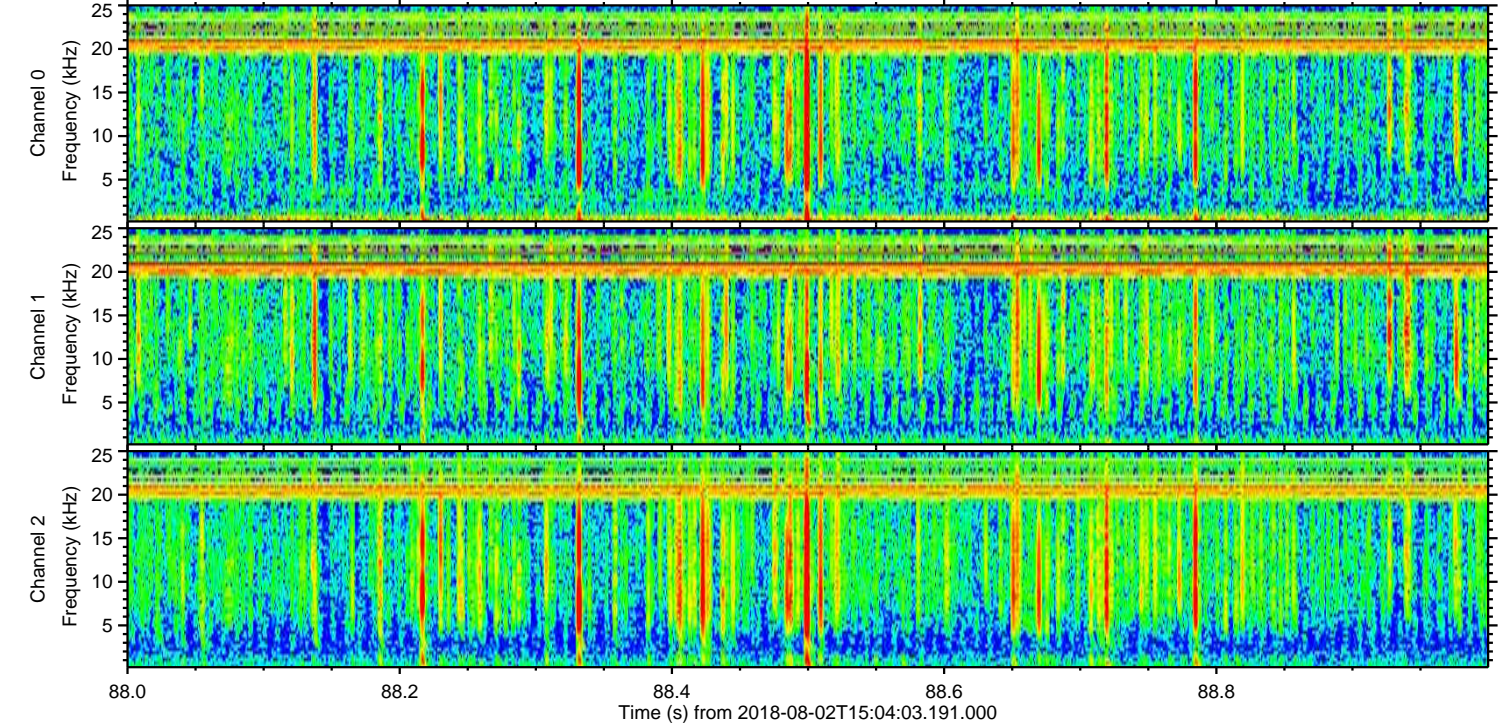
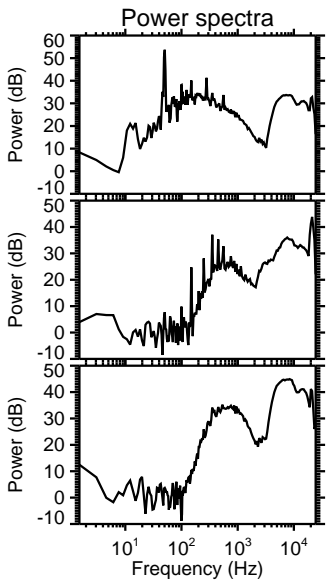
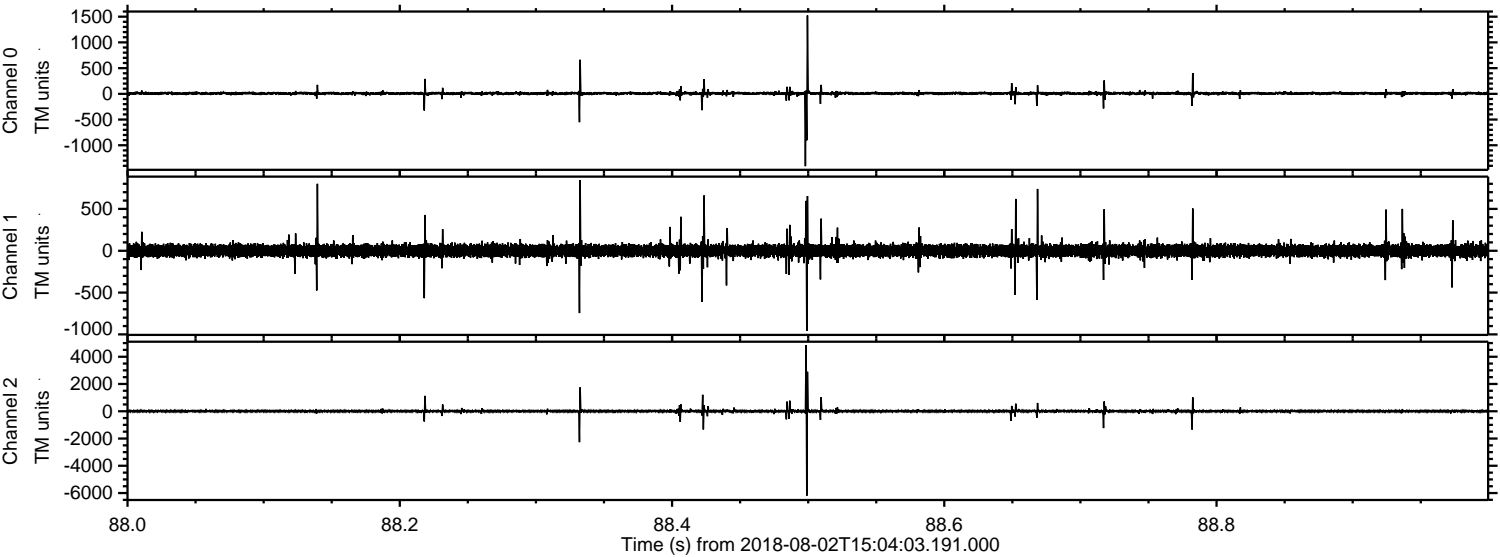

Processed Thu Aug 2 17:11:49 2018 by ELM ver.2012-10-06 from 001__elm20180802_150402__dat00.bin

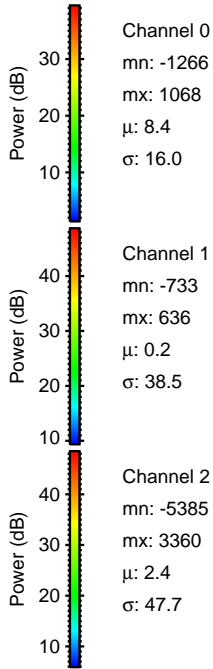
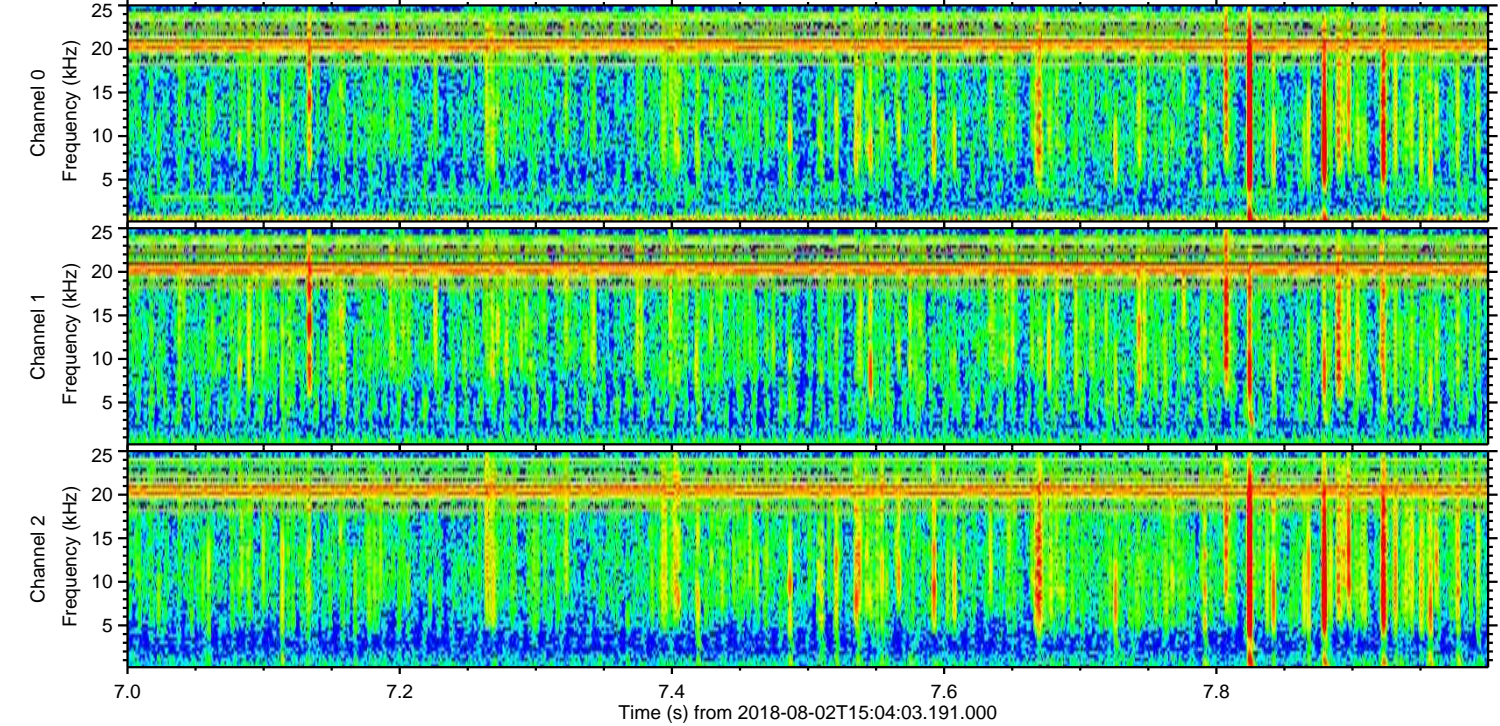
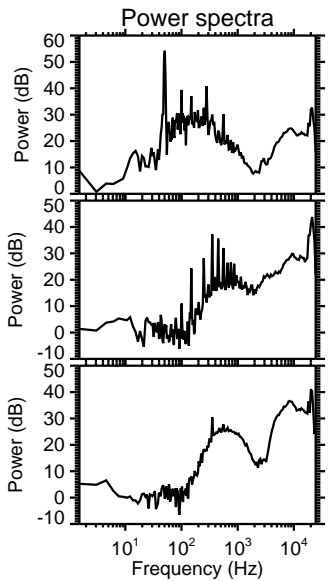
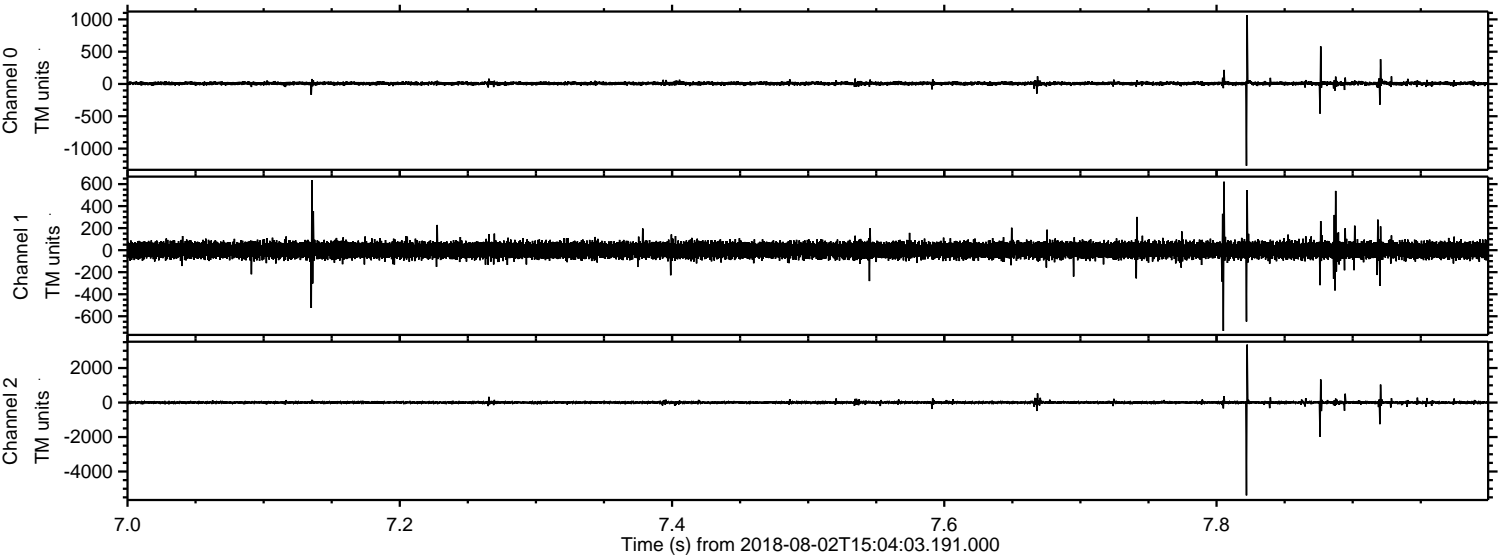

Processed Thu Aug 2 17:11:49 2018 by ELM ver.2012-10-06 from 001__elm20180802_150402__dat00.bin

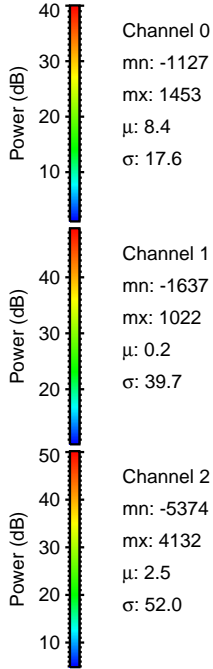
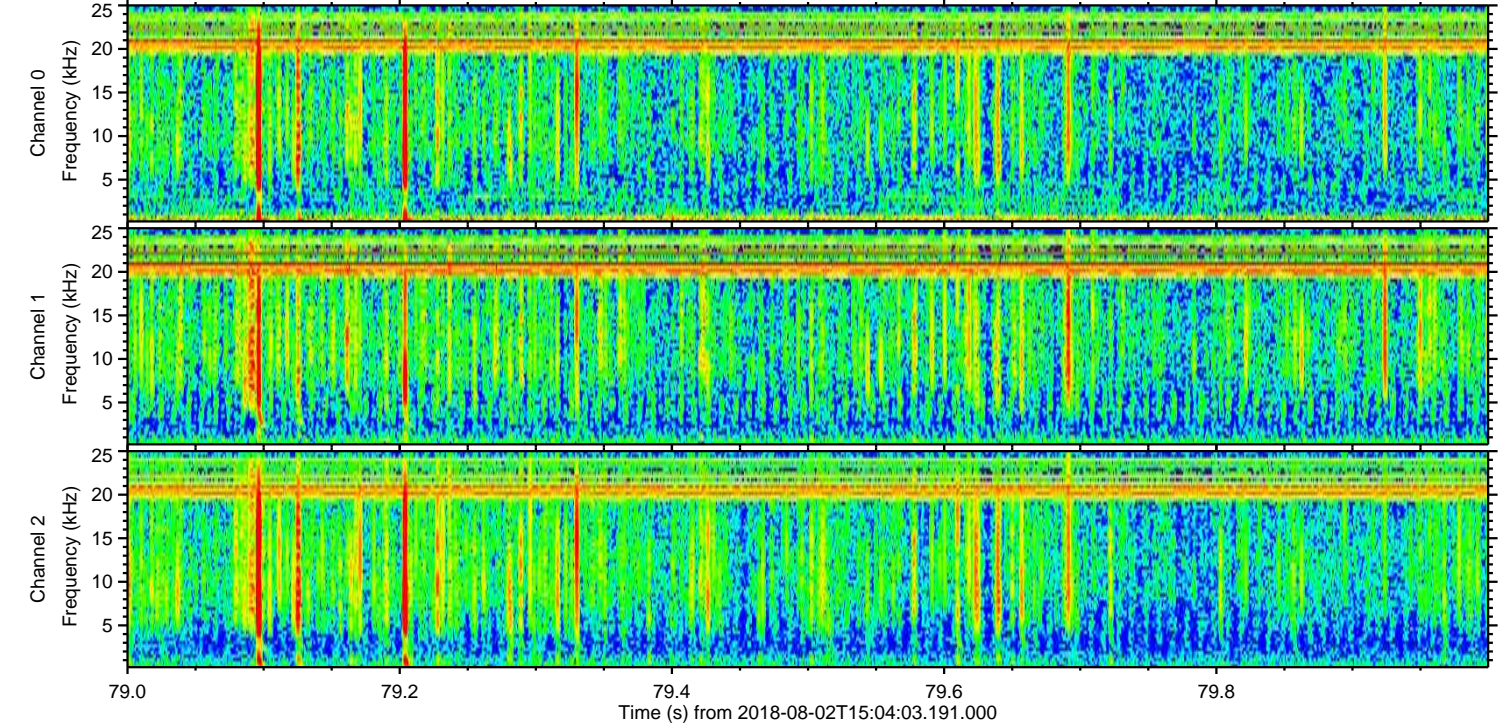
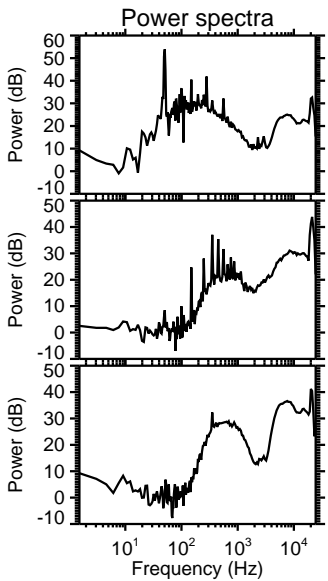
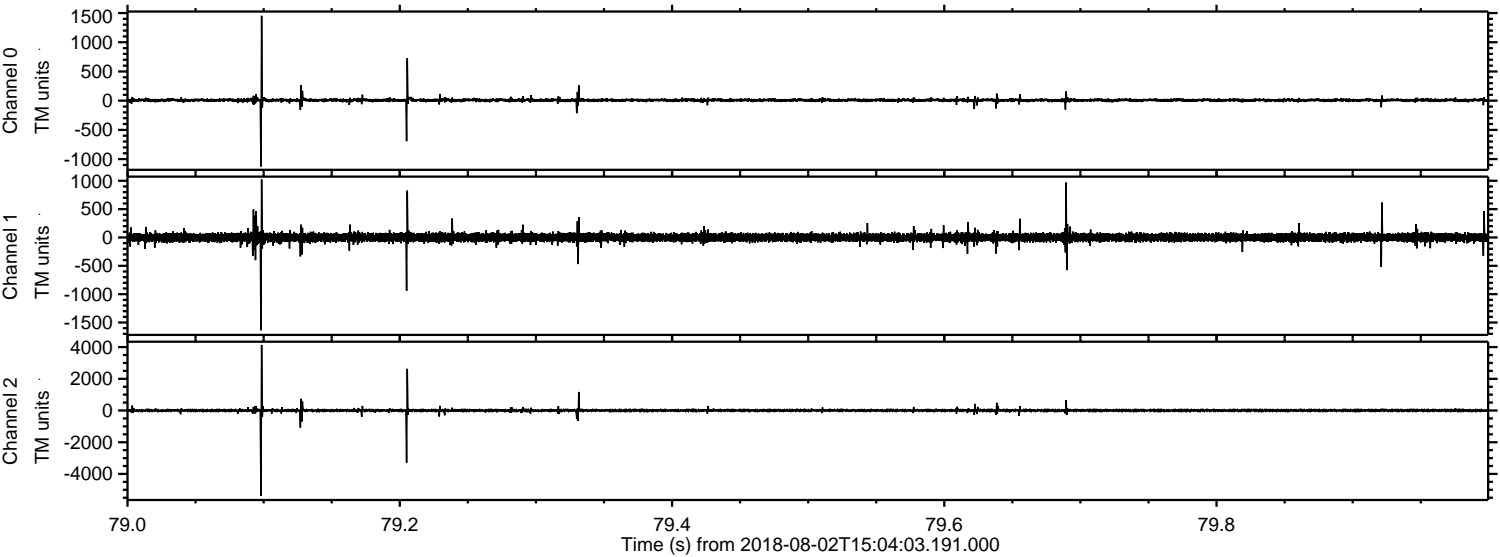

Channel 0
mn: -1127
mx: 1453
 μ : 8.4
 σ : 17.6

Channel 1
mn: -1637
mx: 1022
 μ : 0.2
 σ : 39.7

Channel 2
mn: -5374
mx: 4132
 μ : 2.5
 σ : 52.0

Processed Thu Aug 2 17:11:50 2018 by ELM ver.2012-10-06 from 001__elm20180802_150402__dat00.bin

