

ELMAVAN 3D WAVEFORMS (Measured data sampled at 50 kHz) 51000 packets of 144 samples from 2018-08-02T12:38:57.258.000.

Processed Thu Aug 2 14:46:32 2018 by ELM ver.2012-10-06 from 001__elm20180802_123856__dat00.bin

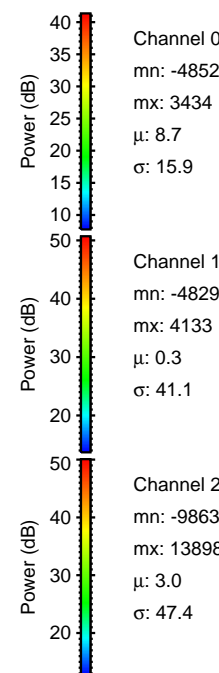
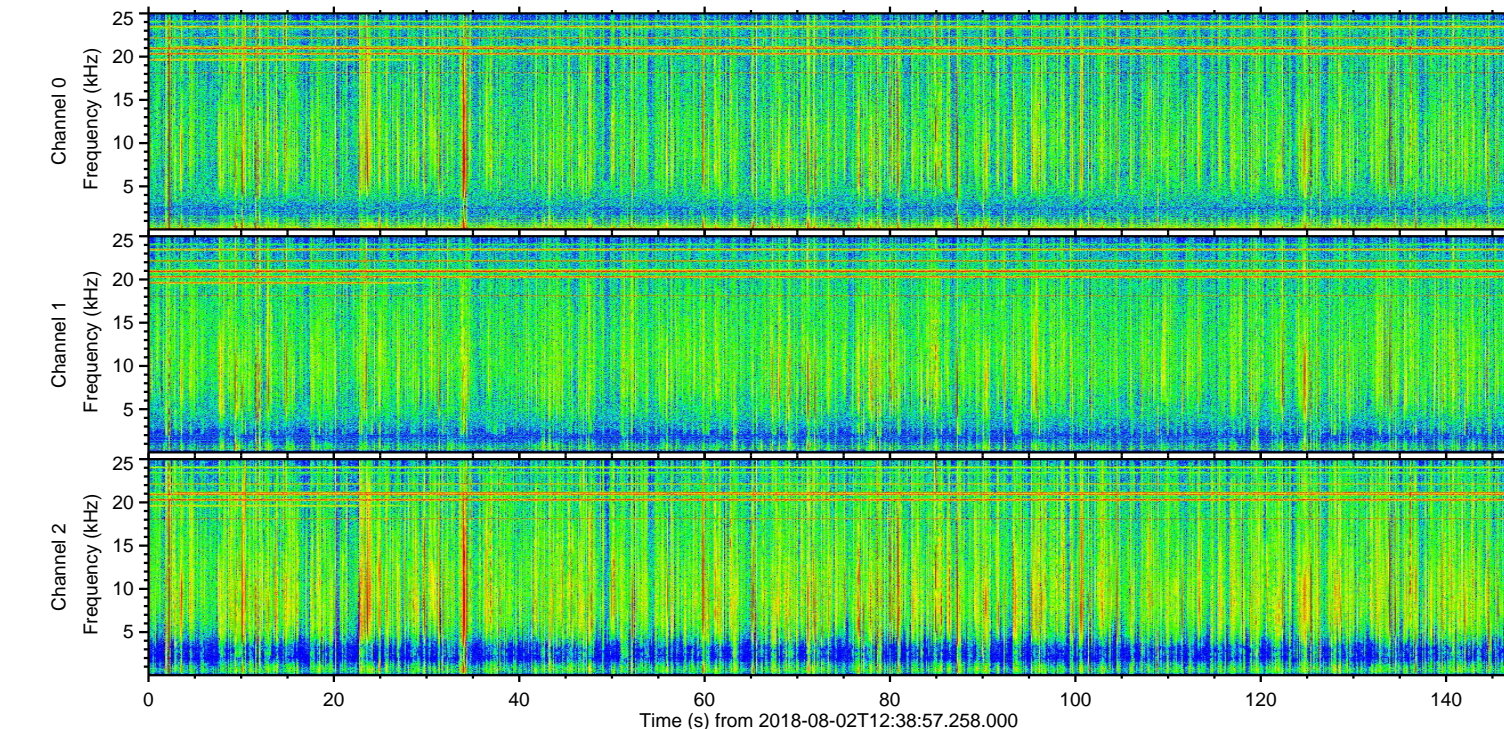
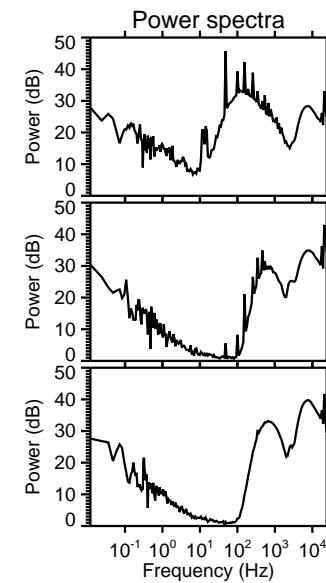
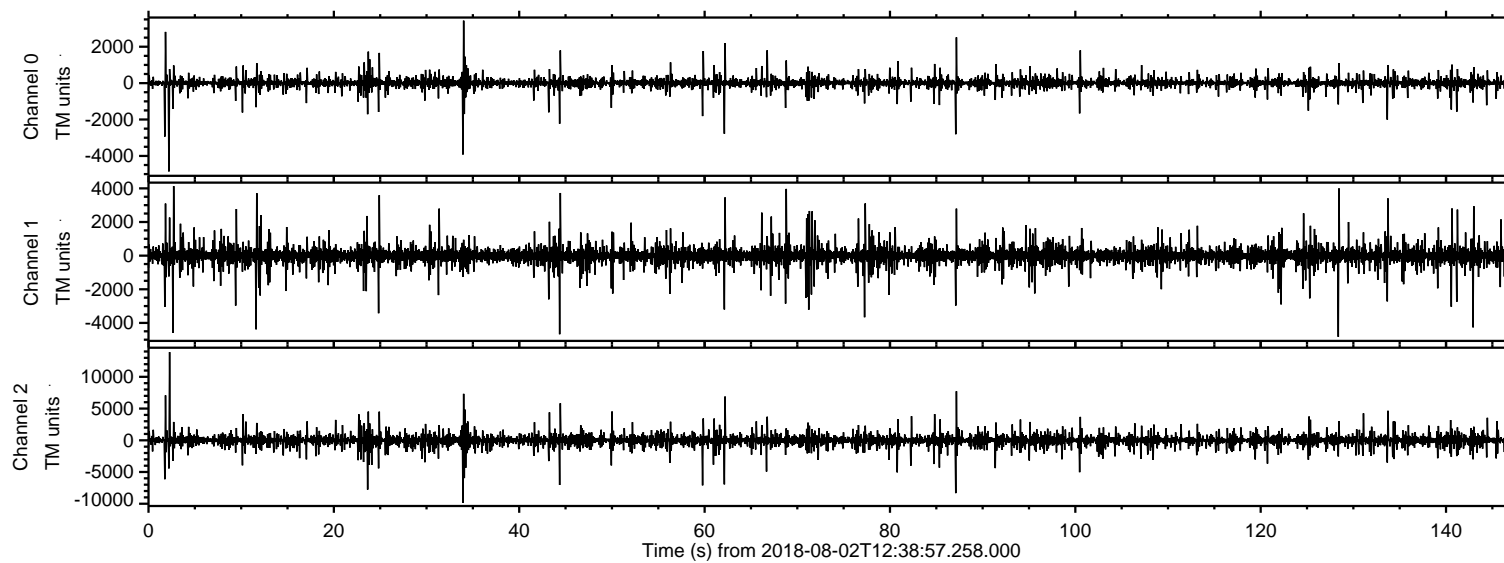

ELMAVAN 3D WAVEFORMS (Measured data sampled at 50 kHz) 51000 packets of 144 samples from 2018-08-02T12:38:57.258.000. Part 3/147

Processed Thu Aug 2 14:46:38 2018 by ELM ver.2012-10-06 from 001__elm20180802_123856__dat00.bin

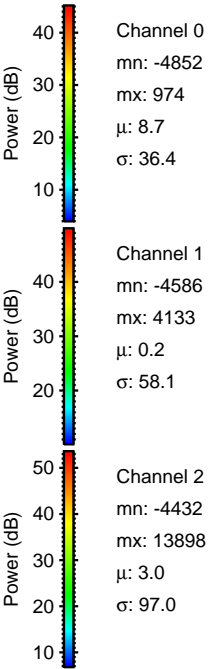
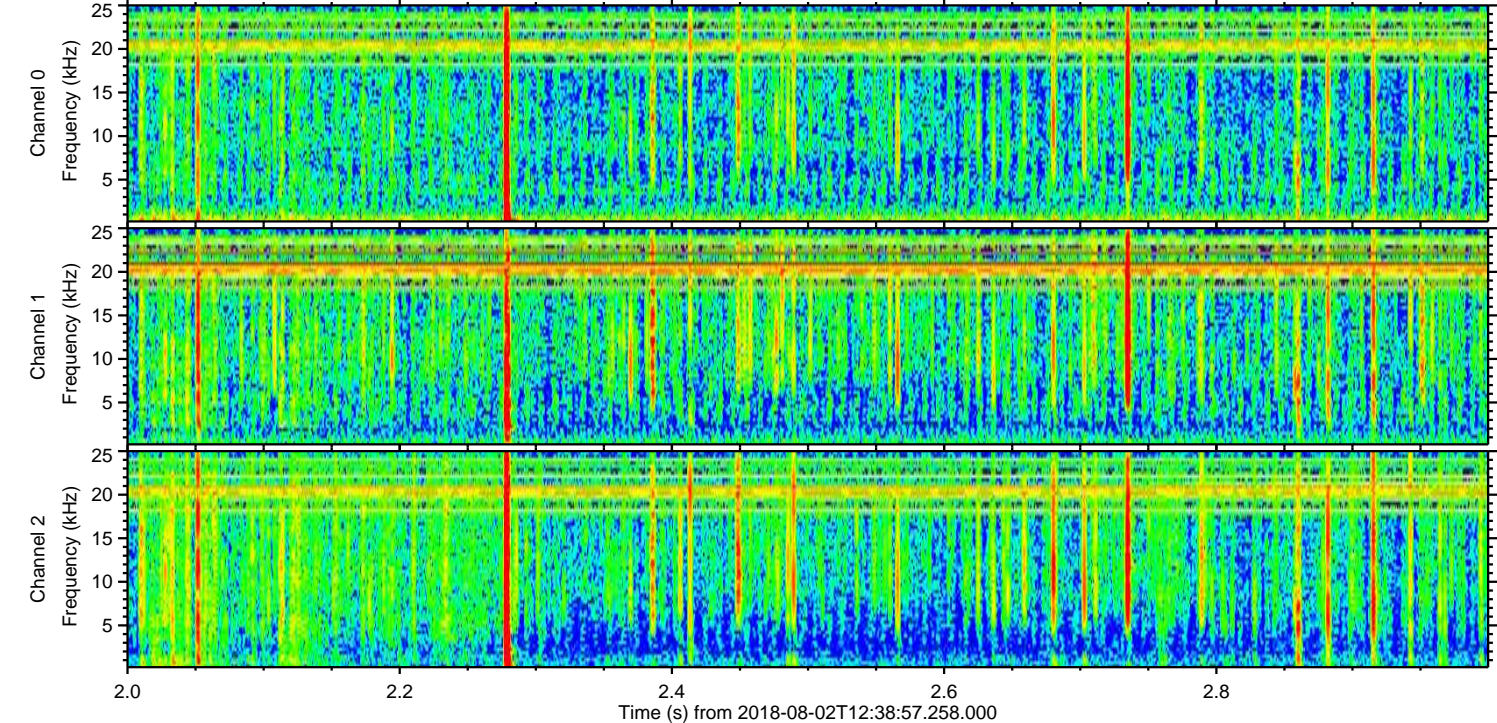
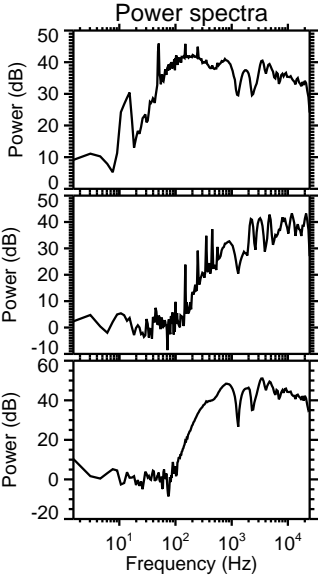
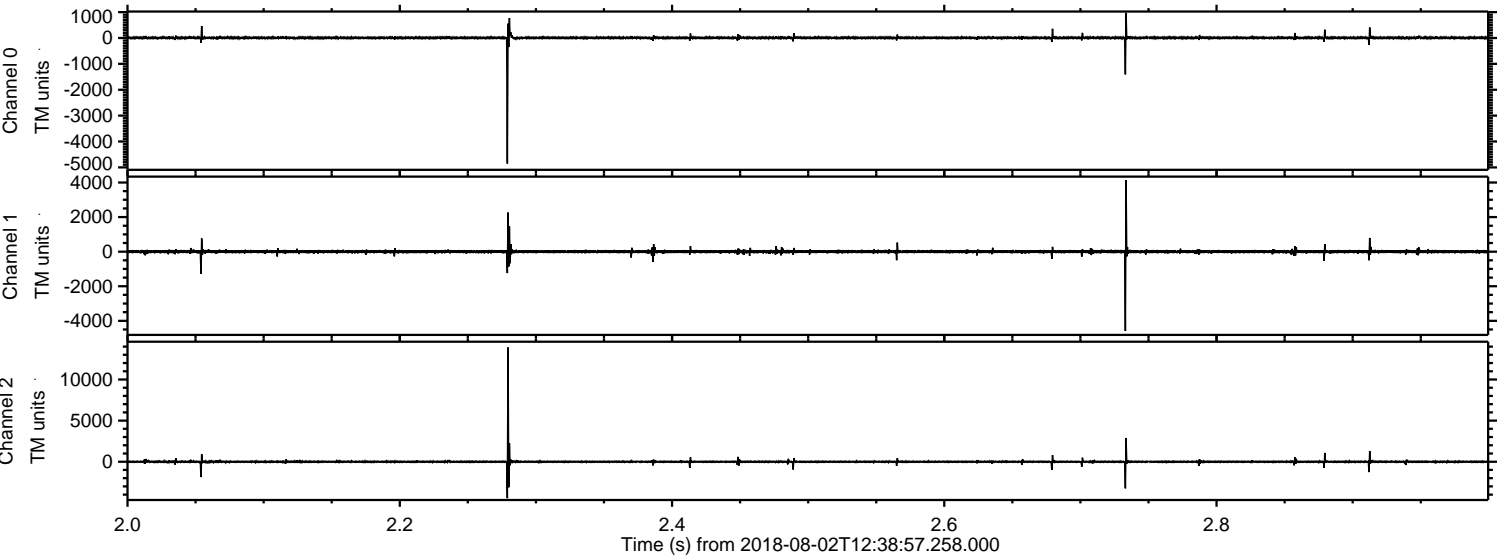

Processed Thu Aug 2 14:46:39 2018 by ELM ver.2012-10-06 from 001__elm20180802_123856__dat00.bin

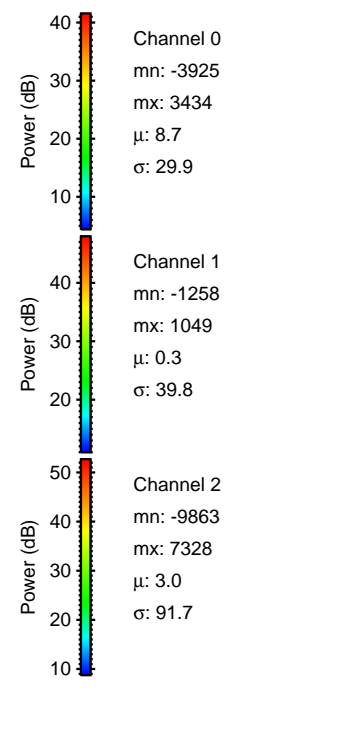
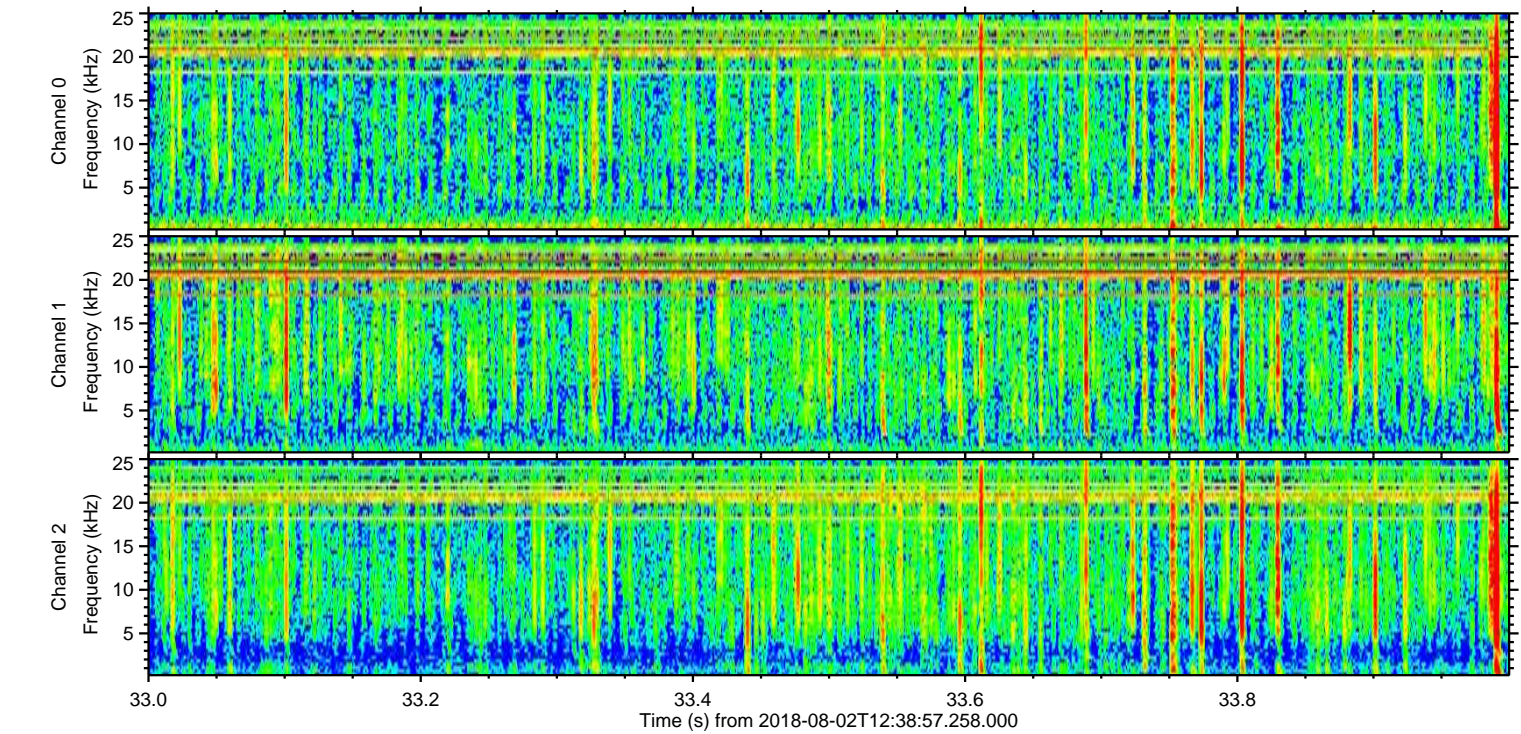
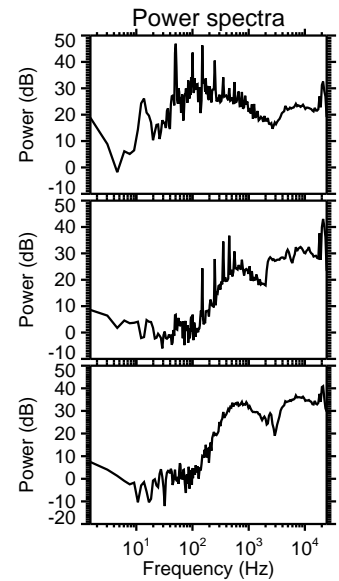
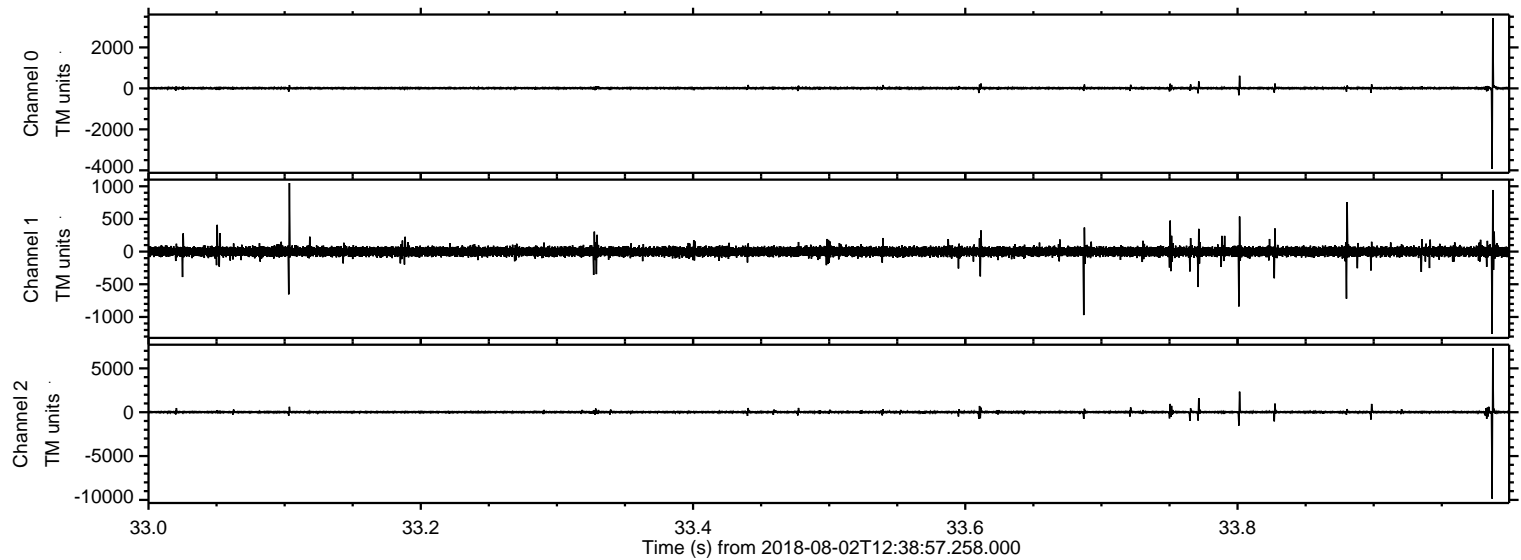

Processed Thu Aug 2 14:46:40 2018 by ELM ver.2012-10-06 from 001__elm20180802_123856__dat00.bin

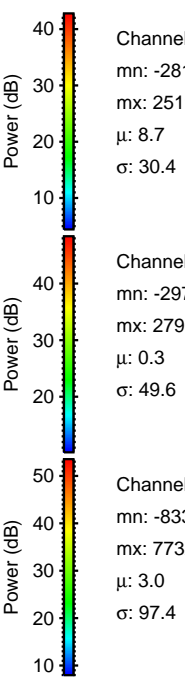
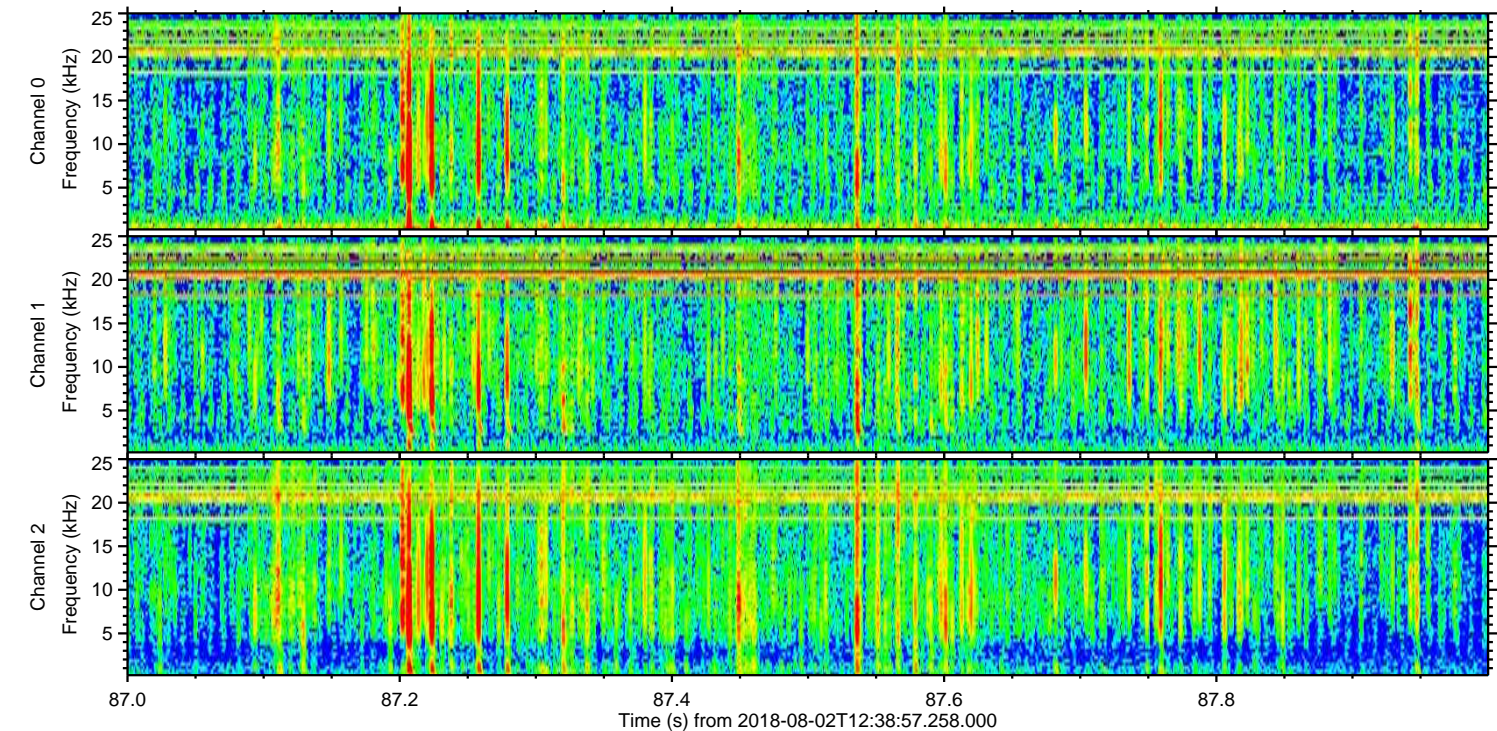
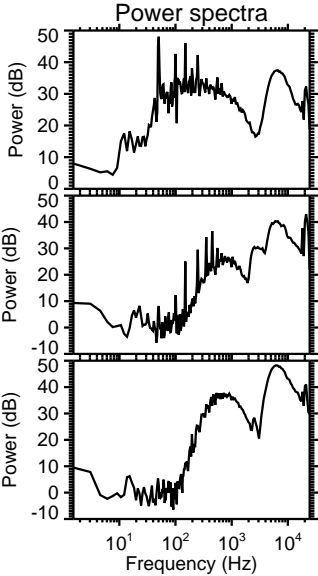
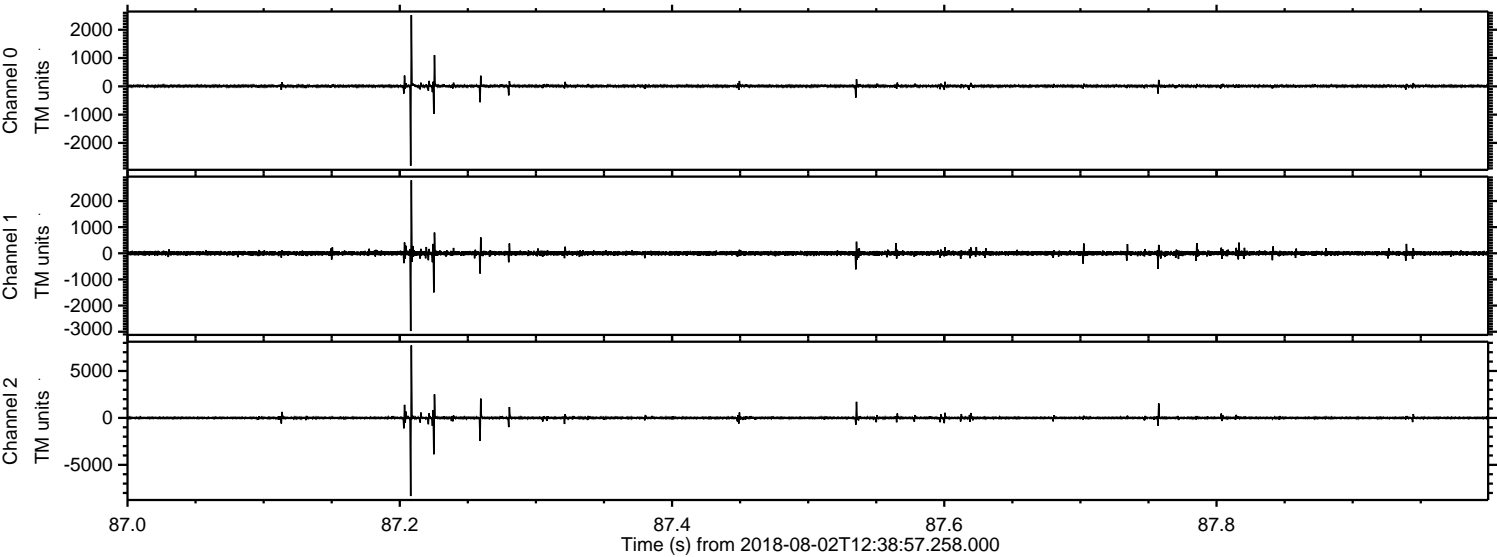

Processed Thu Aug 2 14:46:40 2018 by ELM ver.2012-10-06 from 001__elm20180802_123856__dat00.bin

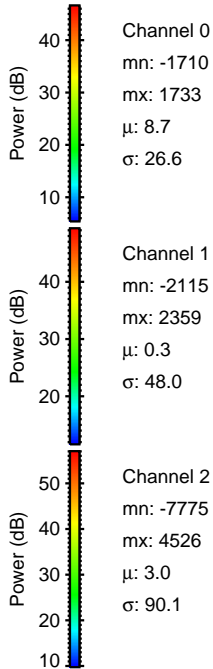
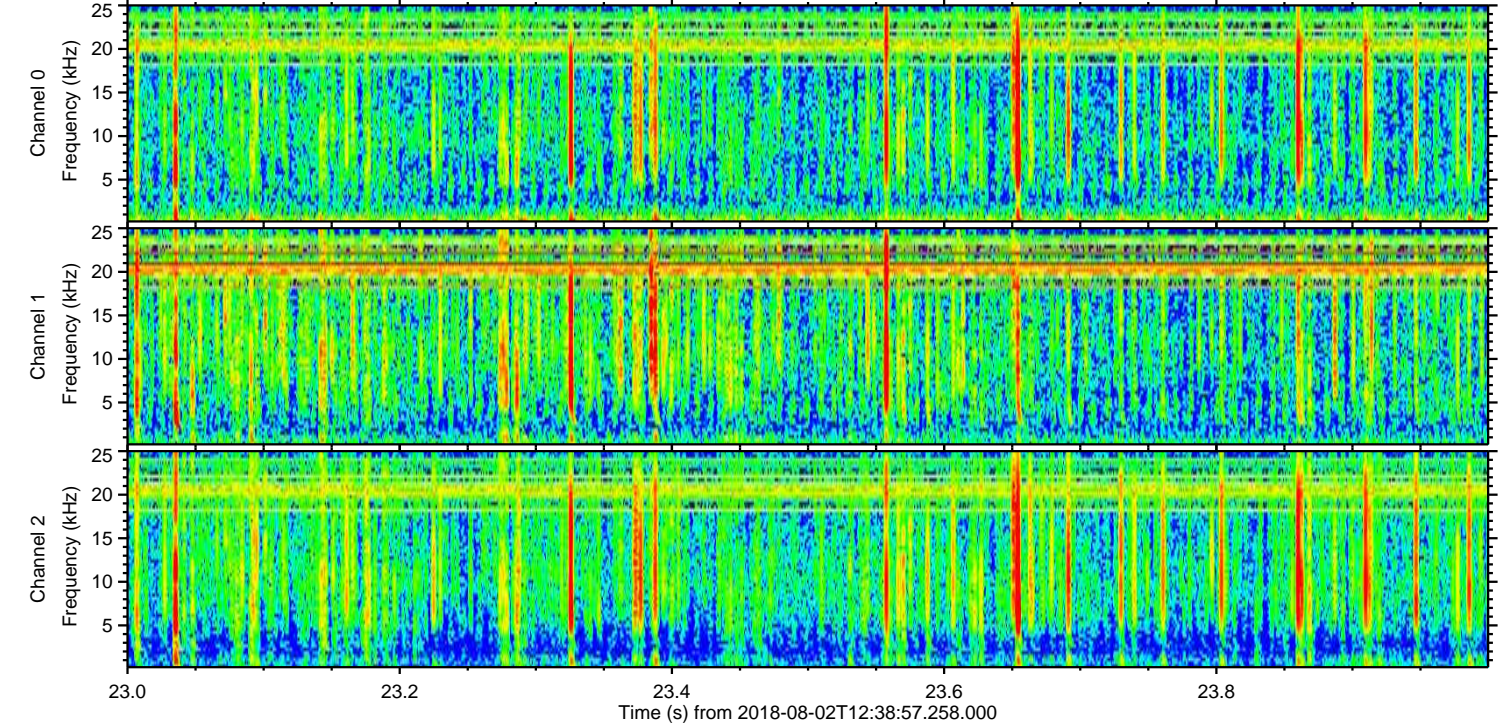
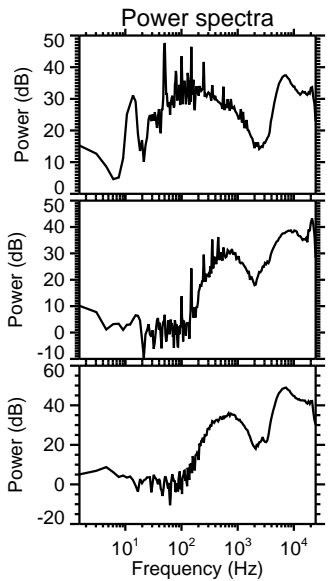
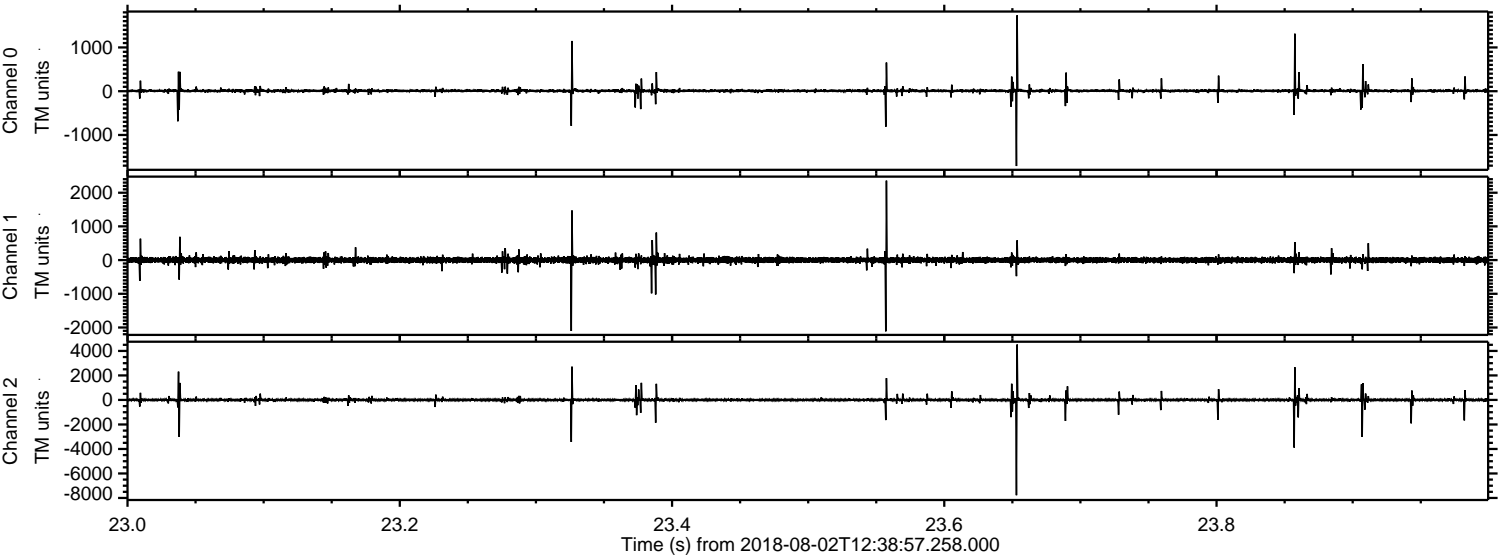

Processed Thu Aug 2 14:46:41 2018 by ELM ver.2012-10-06 from 001__elm20180802_123856__dat00.bin

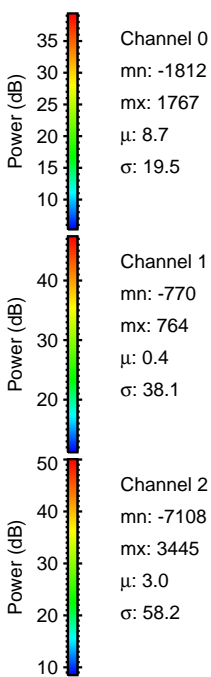
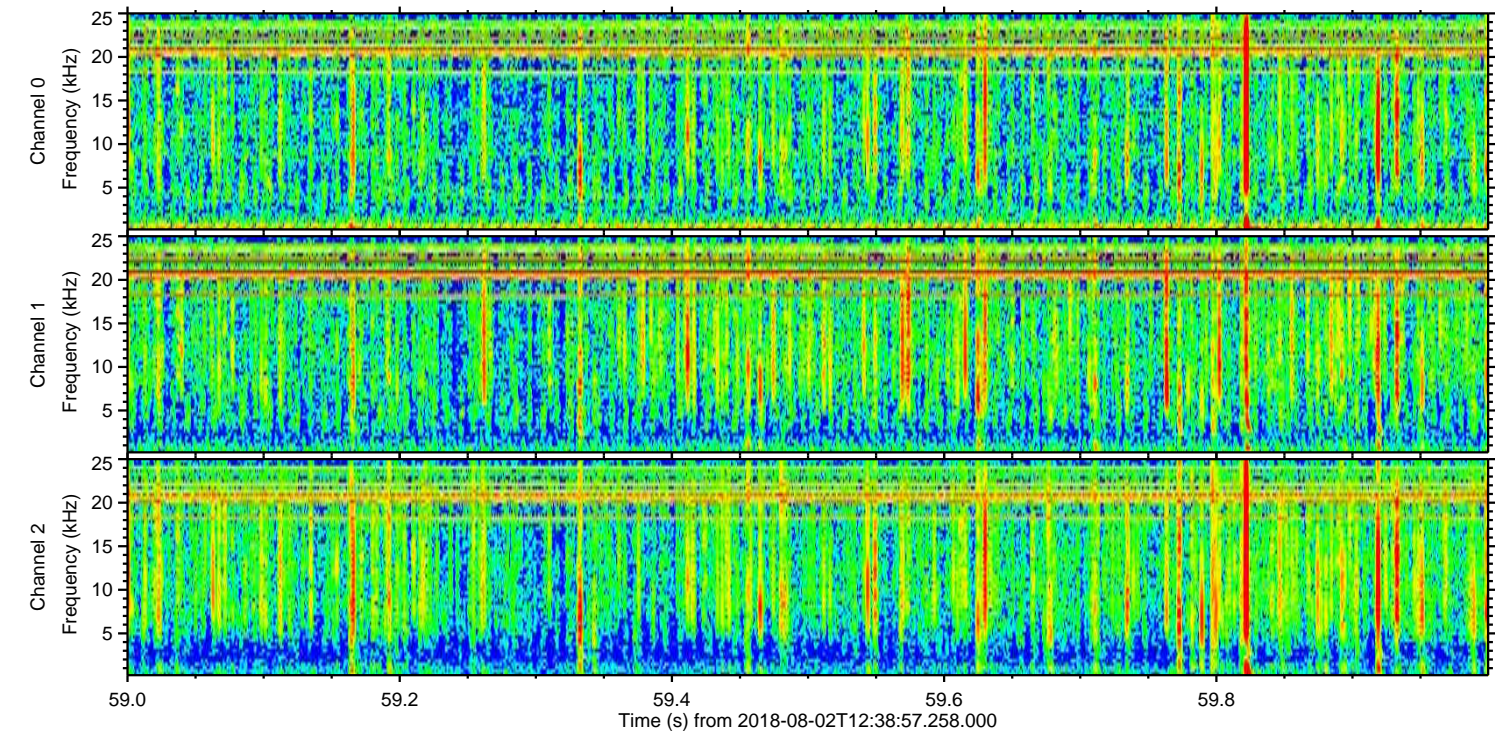
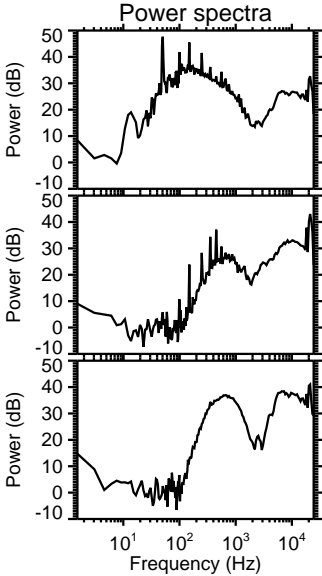
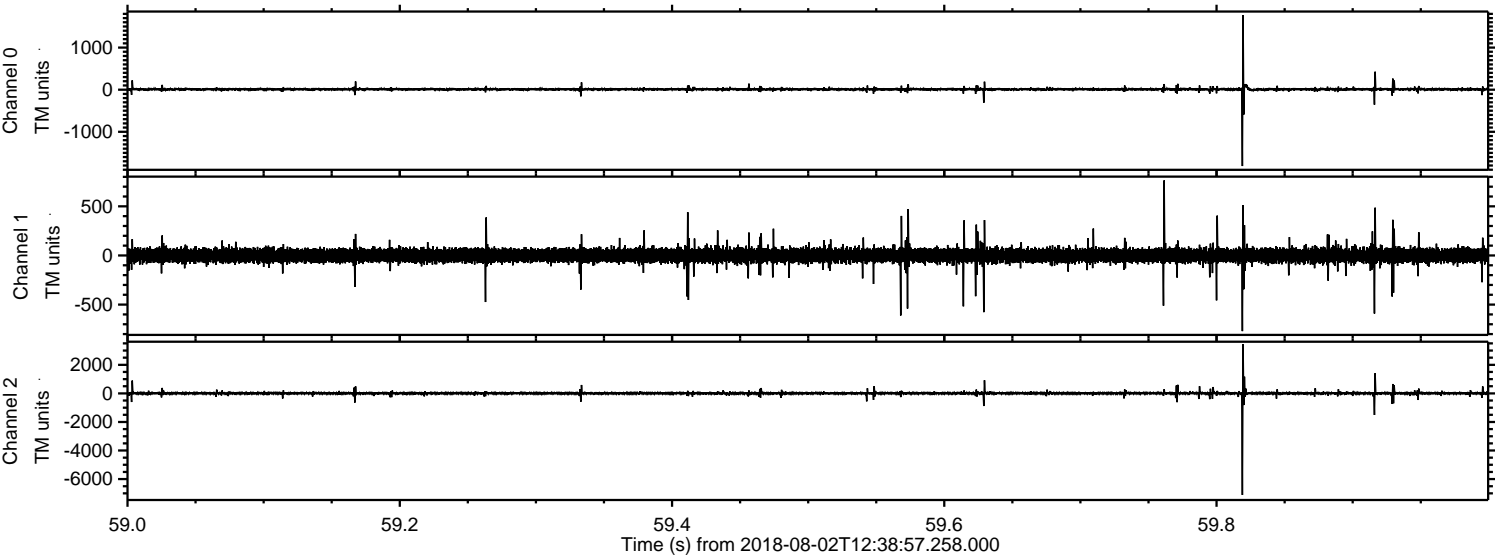

Channel 0
mn: -1812
mx: 1767
 μ : 8.7
 σ : 19.5

Channel 1
mn: -770
mx: 764
 μ : 0.4
 σ : 38.1

Channel 2
mn: -7108
mx: 3445
 μ : 3.0
 σ : 58.2

ELMAVAN 3D WAVEFORMS (Measured data sampled at 50 kHz) 51000 packets of 144 samples from 2018-08-02T12:38:57.258.000. Part 2/147

Processed Thu Aug 2 14:46:42 2018 by ELM ver.2012-10-06 from 001__elm20180802_123856__dat00.bin

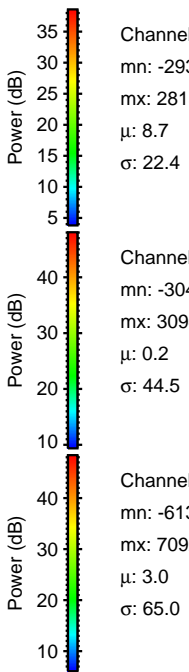
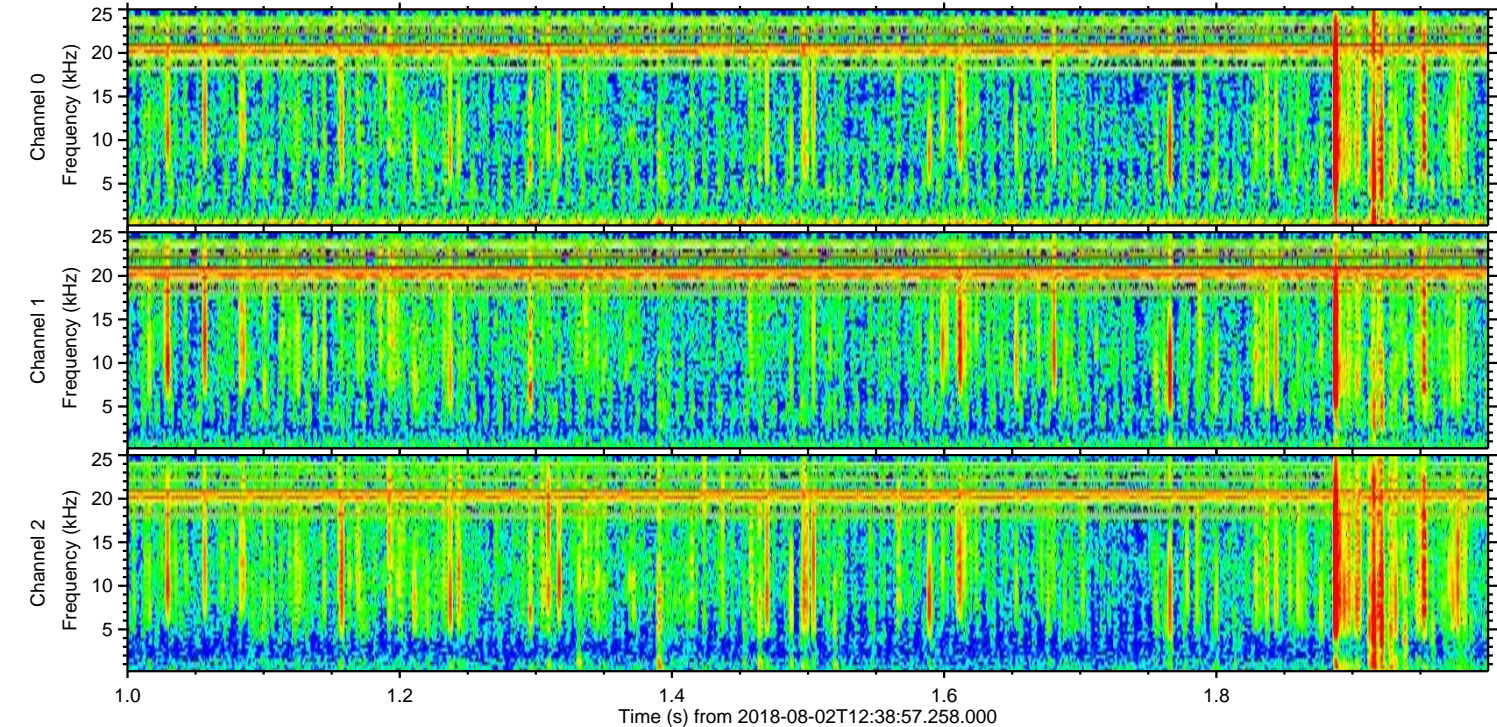
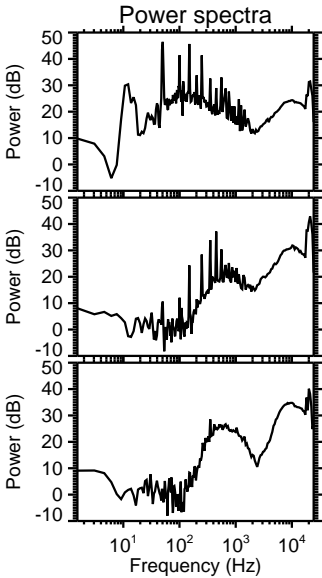
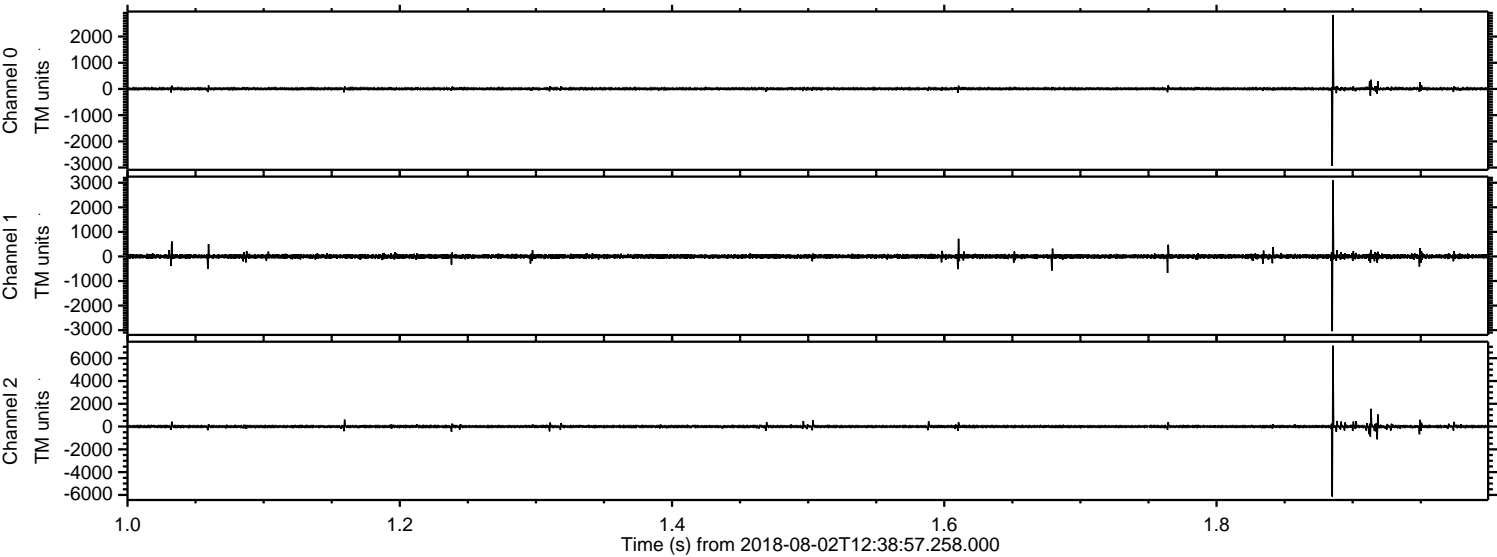

Processed Thu Aug 2 14:46:42 2018 by ELM ver.2012-10-06 from 001__elm20180802_123856__dat00.bin

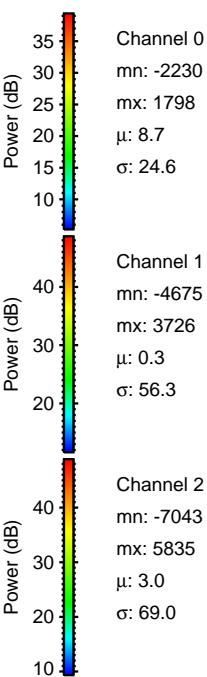
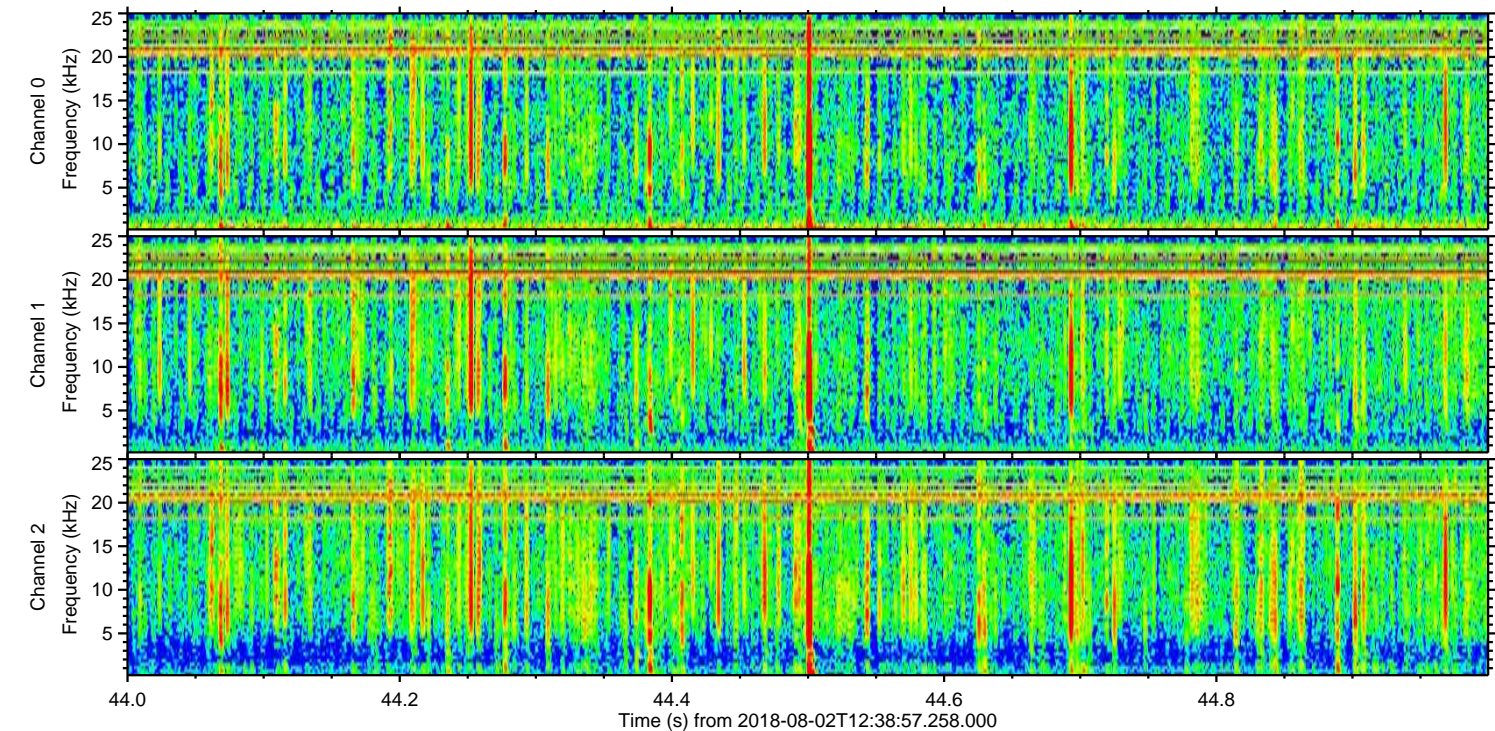
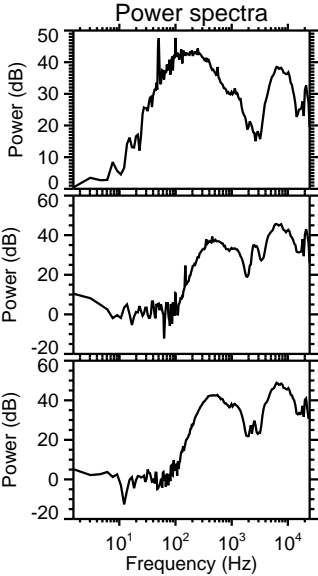
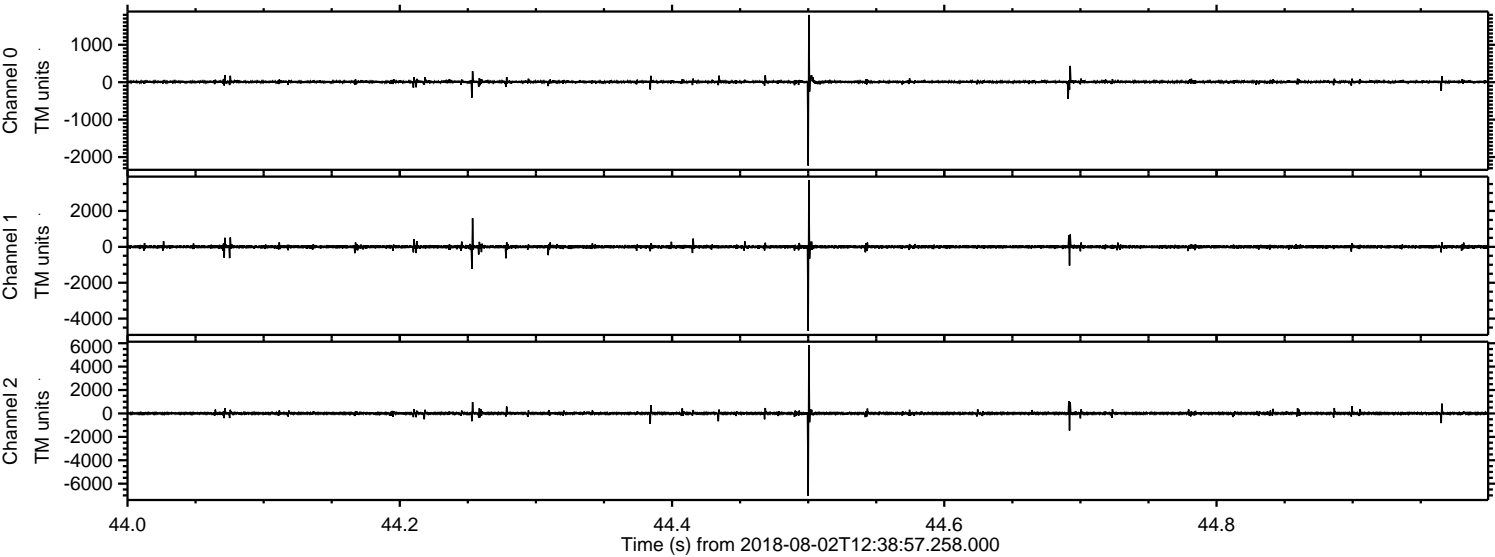

Processed Thu Aug 2 14:46:43 2018 by ELM ver.2012-10-06 from 001__elm20180802_123856__dat00.bin

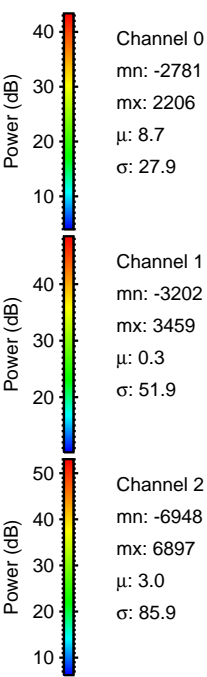
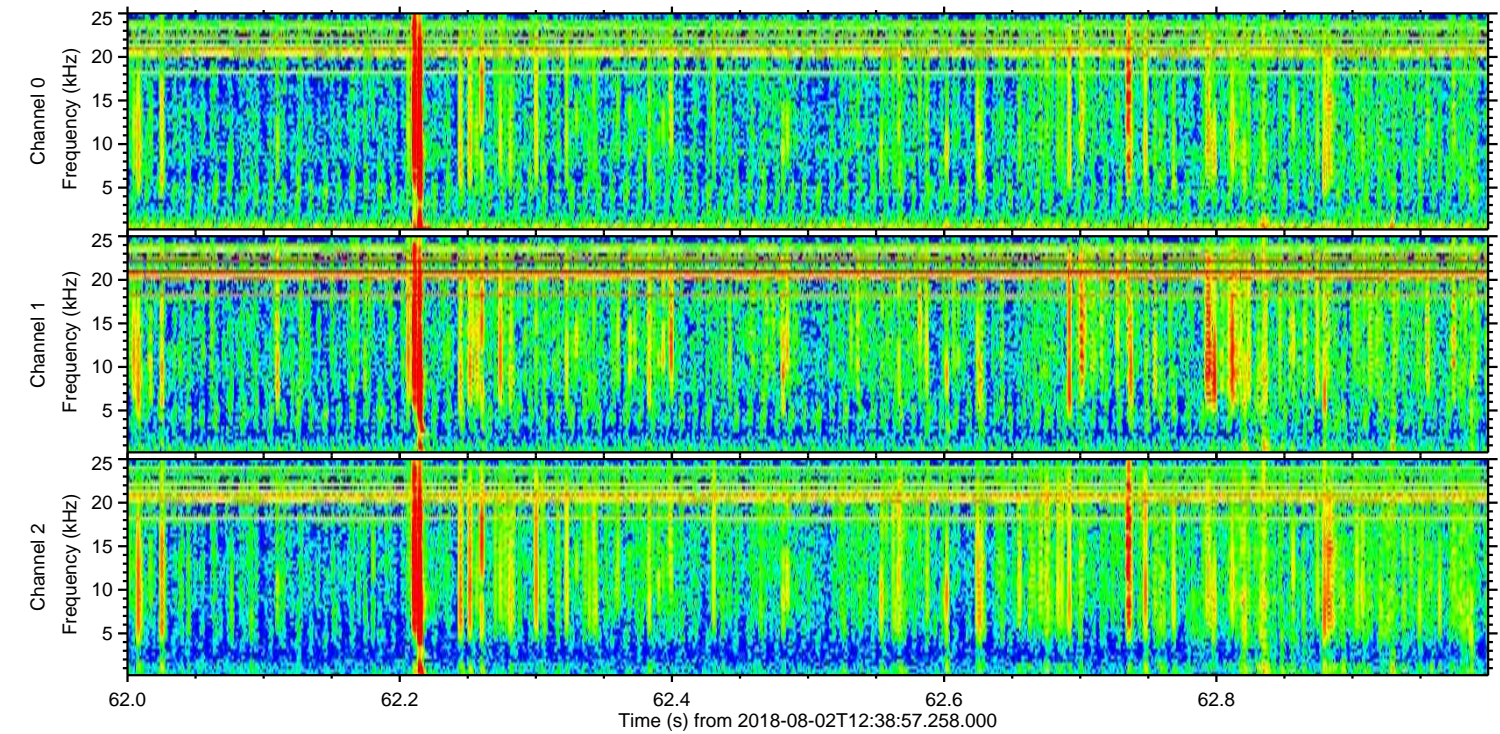
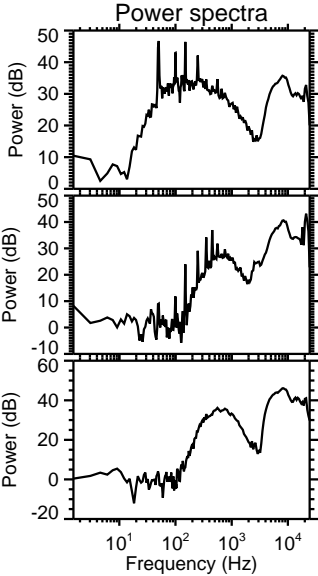
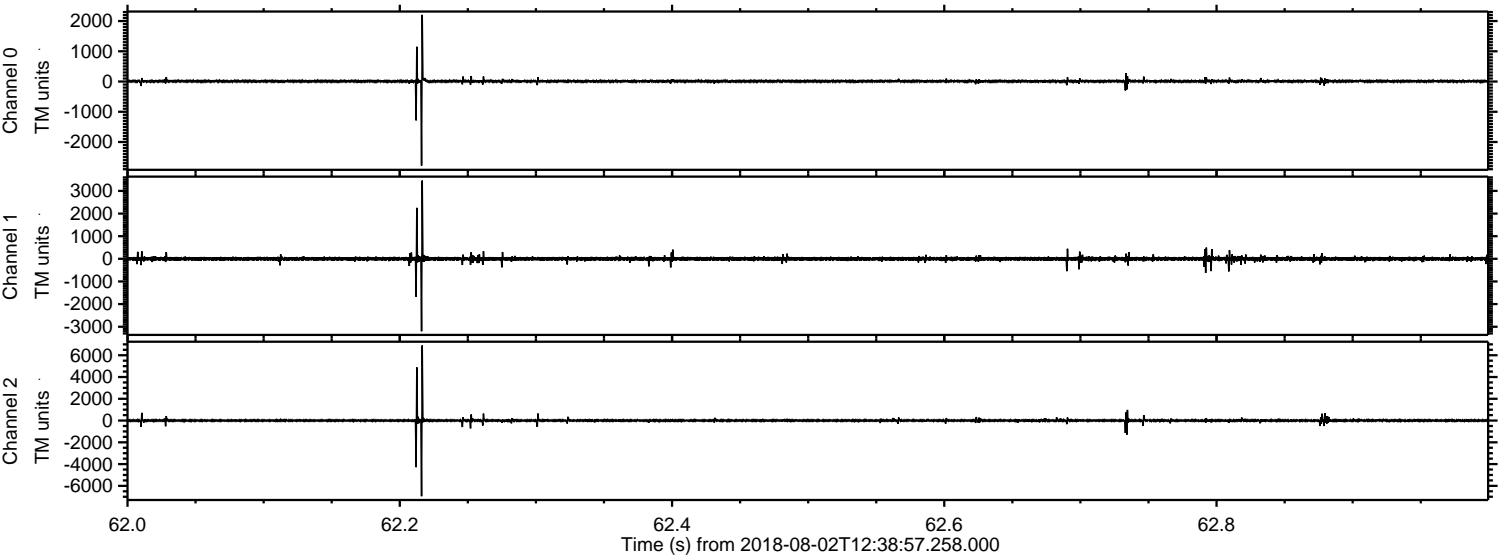

Channel 0
mn: -2781
mx: 2206
 μ : 8.7
 σ : 27.9

Channel 1
mn: -3202
mx: 3459
 μ : 0.3
 σ : 51.9

Channel 2
mn: -6948
mx: 6897
 μ : 3.0
 σ : 85.9

Processed Thu Aug 2 14:46:44 2018 by ELM ver.2012-10-06 from 001__elm20180802_123856__dat00.bin

