

# ELMAVAN 3D WAVEFORMS (Measured data sampled at 50 kHz) 51000 packets of 144 samples from 2018-08-02T02:58:33.586.999.

Processed Thu Aug 2 05:06:35 2018 by ELM ver.2012-10-06 from 001\_\_elm20180802\_025832\_\_dat00.bin

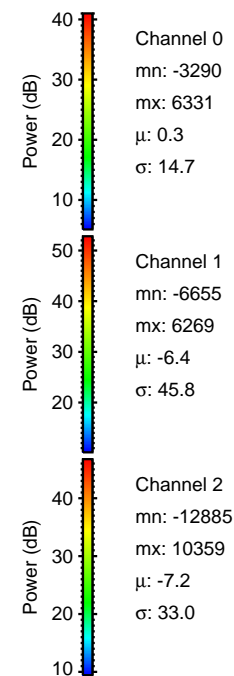

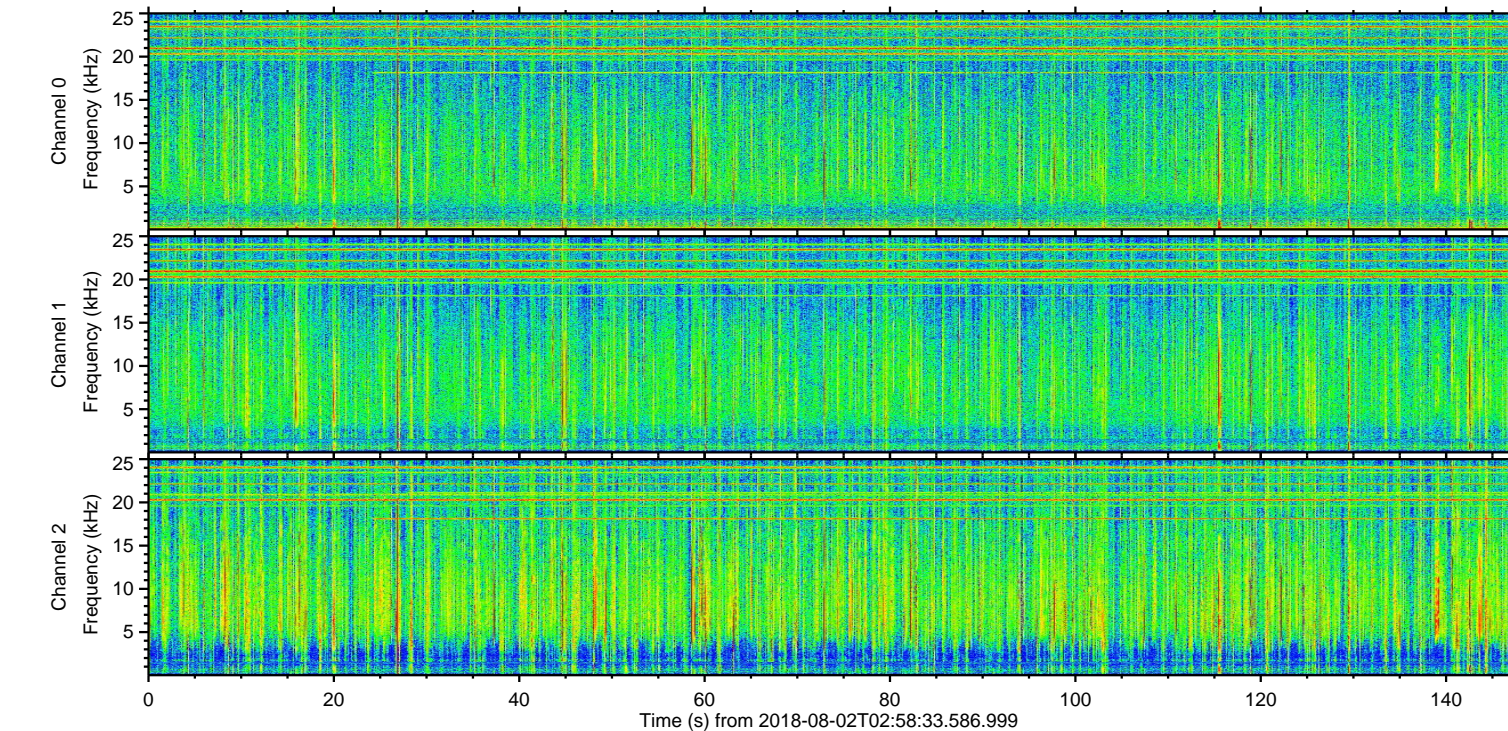
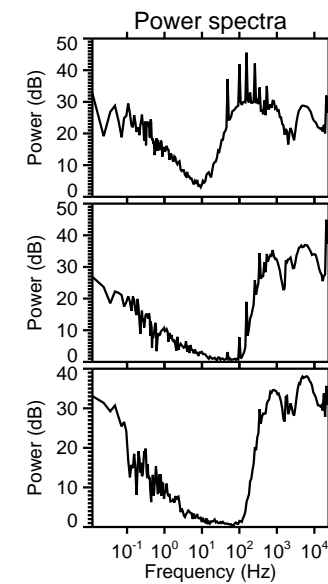
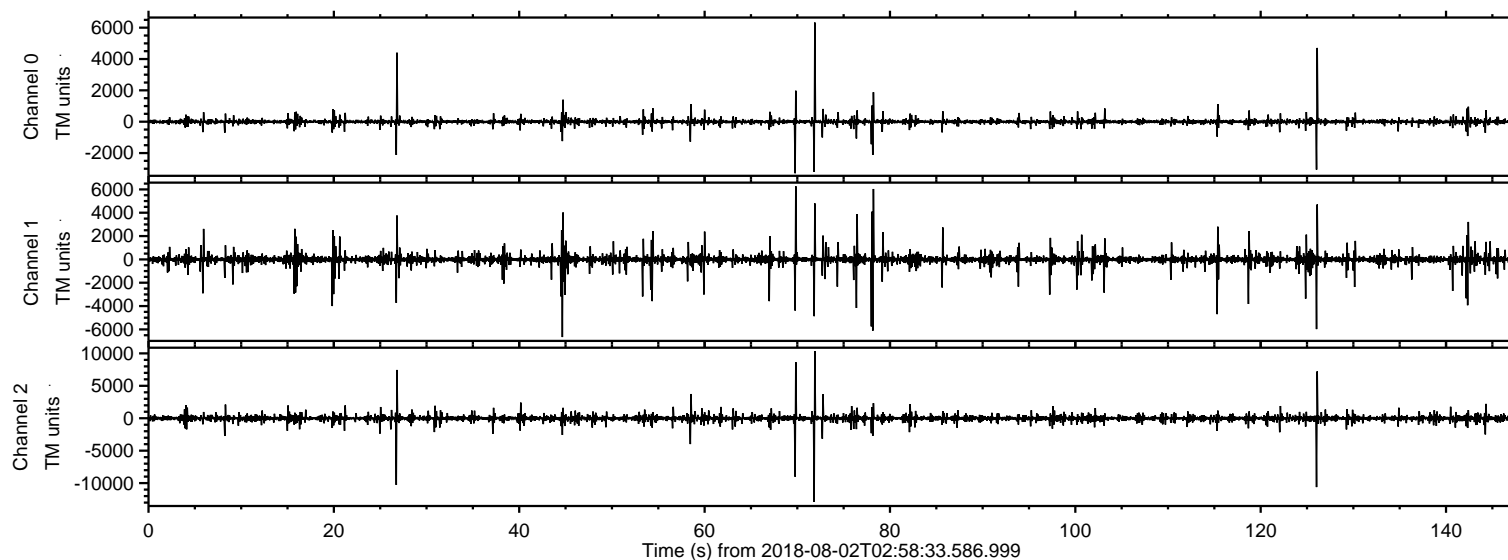

Processed Thu Aug 2 05:06:41 2018 by ELM ver.2012-10-06 from 001\_\_elm20180802\_025832\_\_dat00.bin

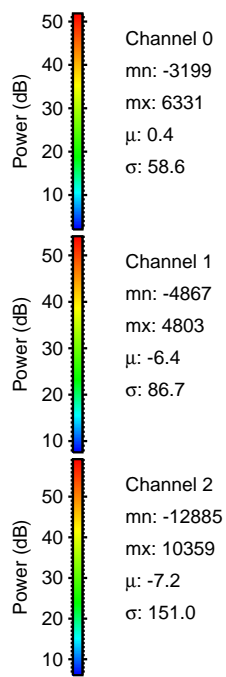
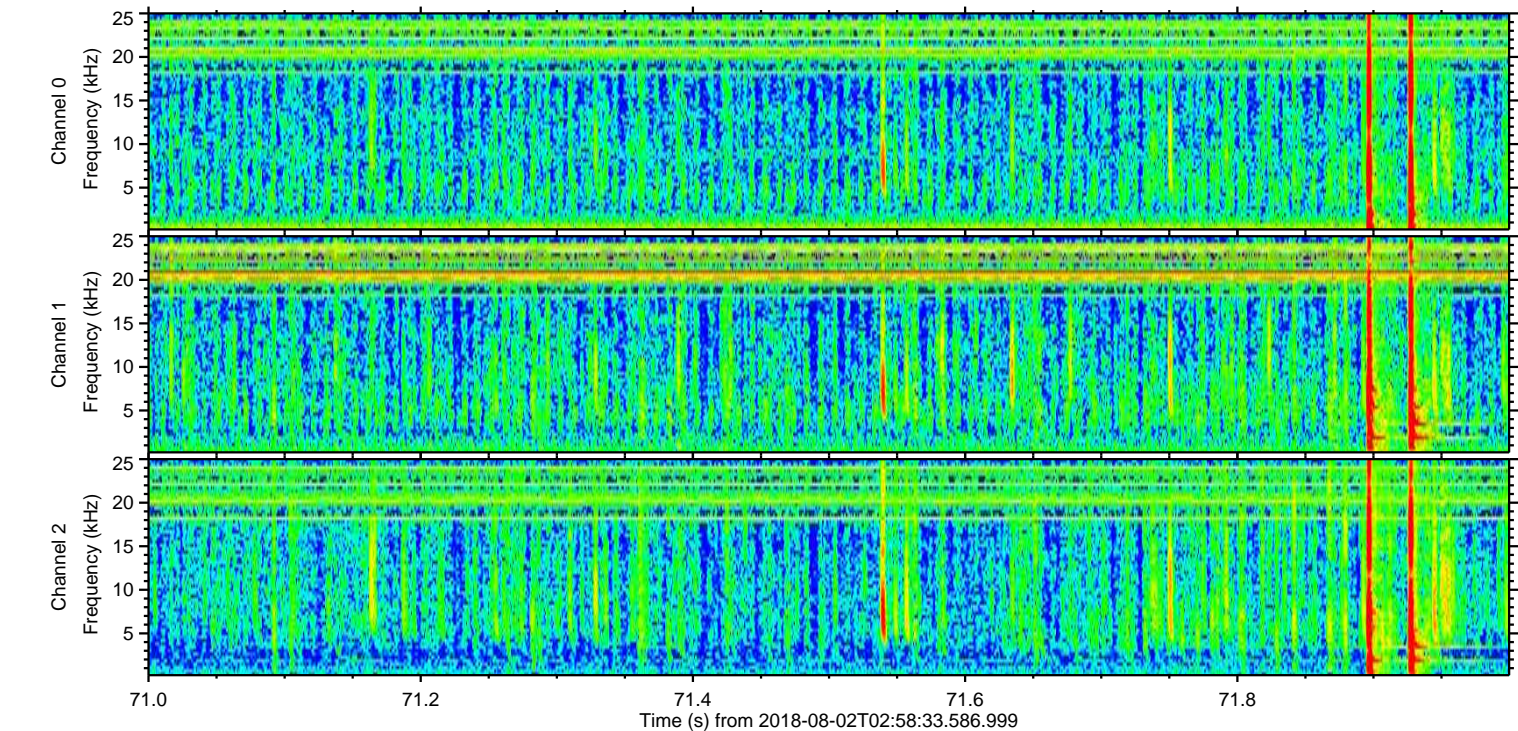
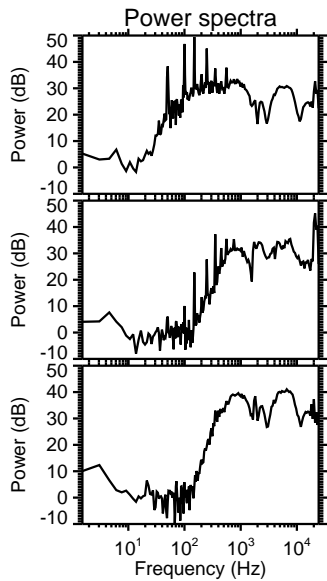
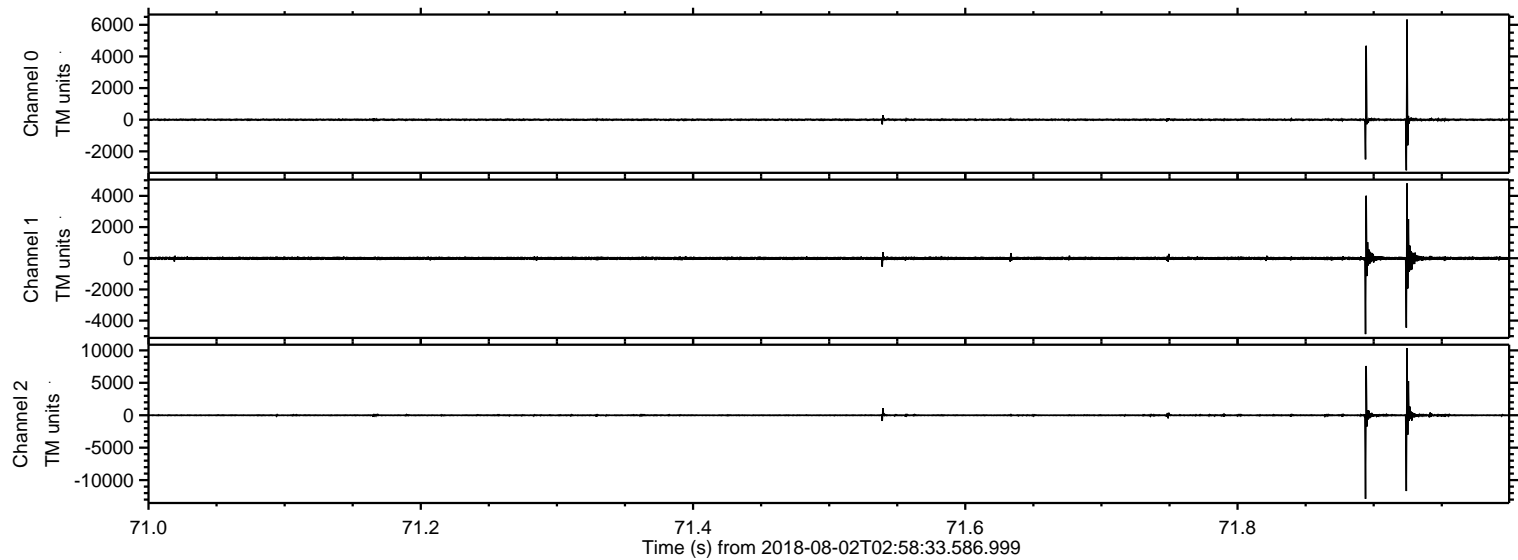



ELMAVAN 3D WAVEFORMS (Measured data sampled at 50 kHz) 51000 packets of 144 samples from 2018-08-02T02:58:33.586.999. Part 127/147

Processed Thu Aug 2 05:06:42 2018 by ELM ver.2012-10-06 from 001\_\_elm20180802\_025832\_\_dat00.bin

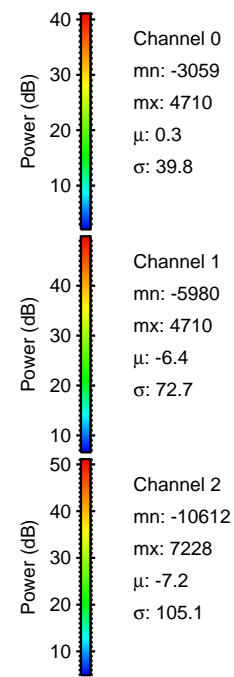
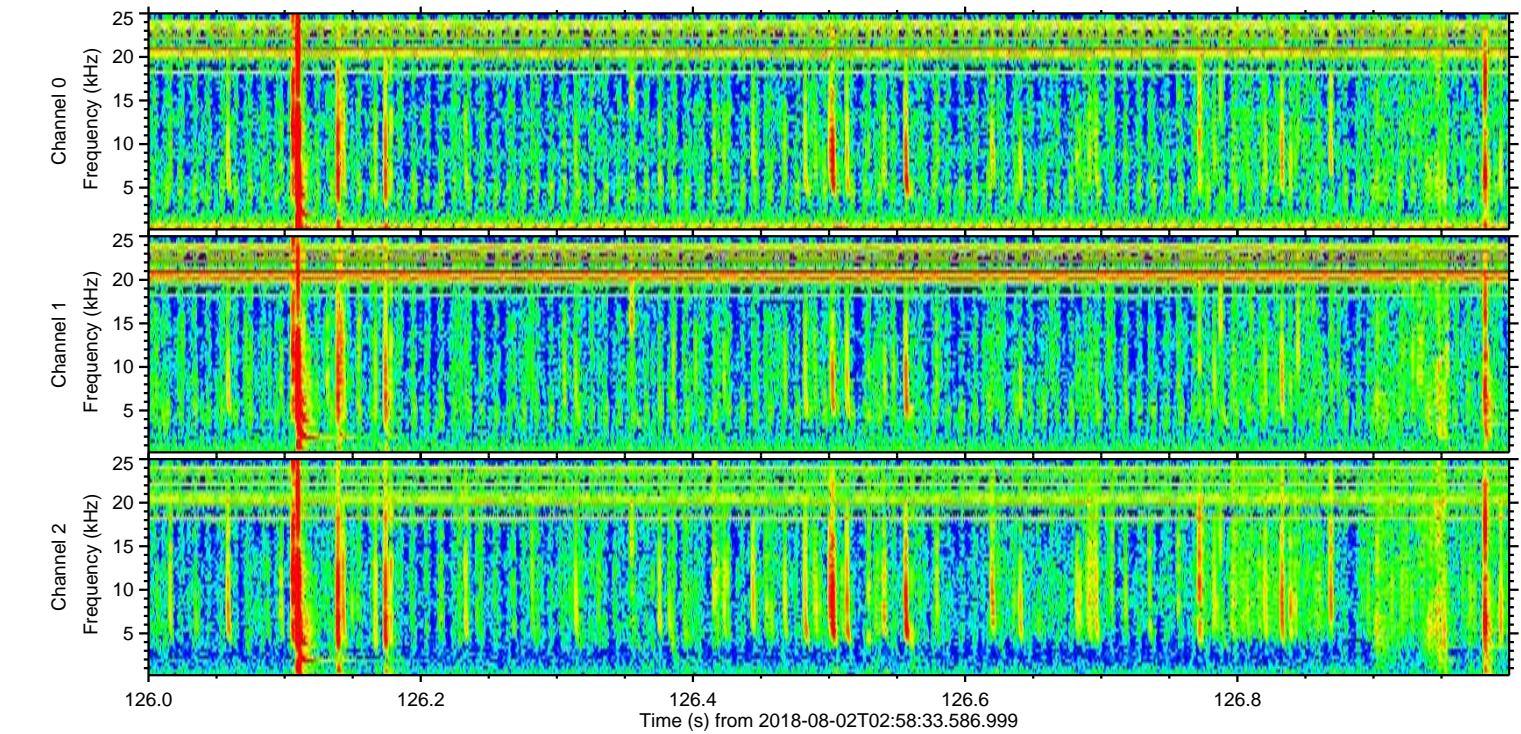
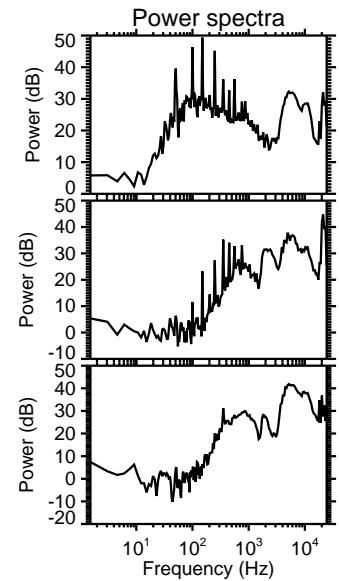
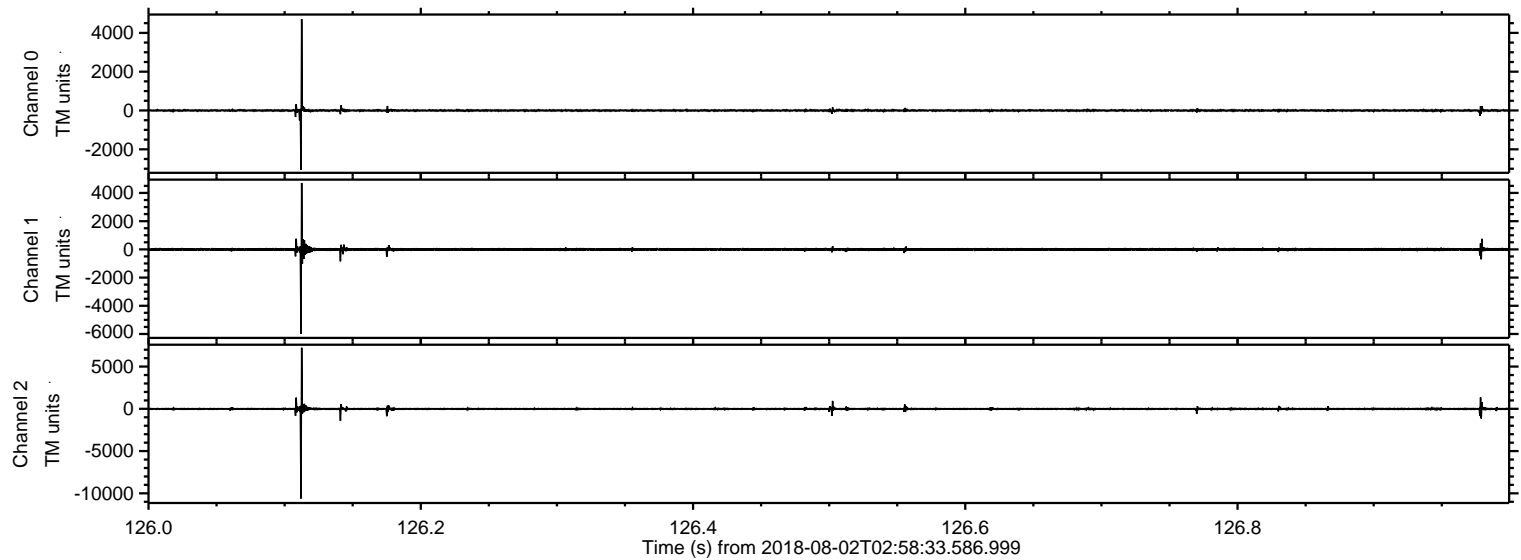



Processed Thu Aug 2 05:06:43 2018 by ELM ver.2012-10-06 from 001\_\_elm20180802\_025832\_\_dat00.bin

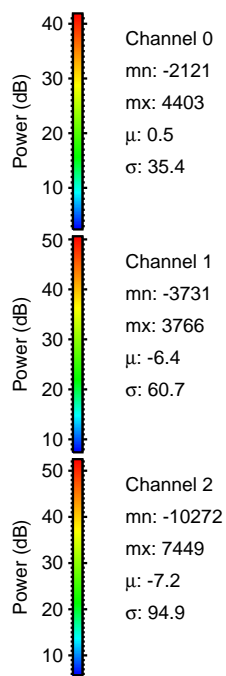
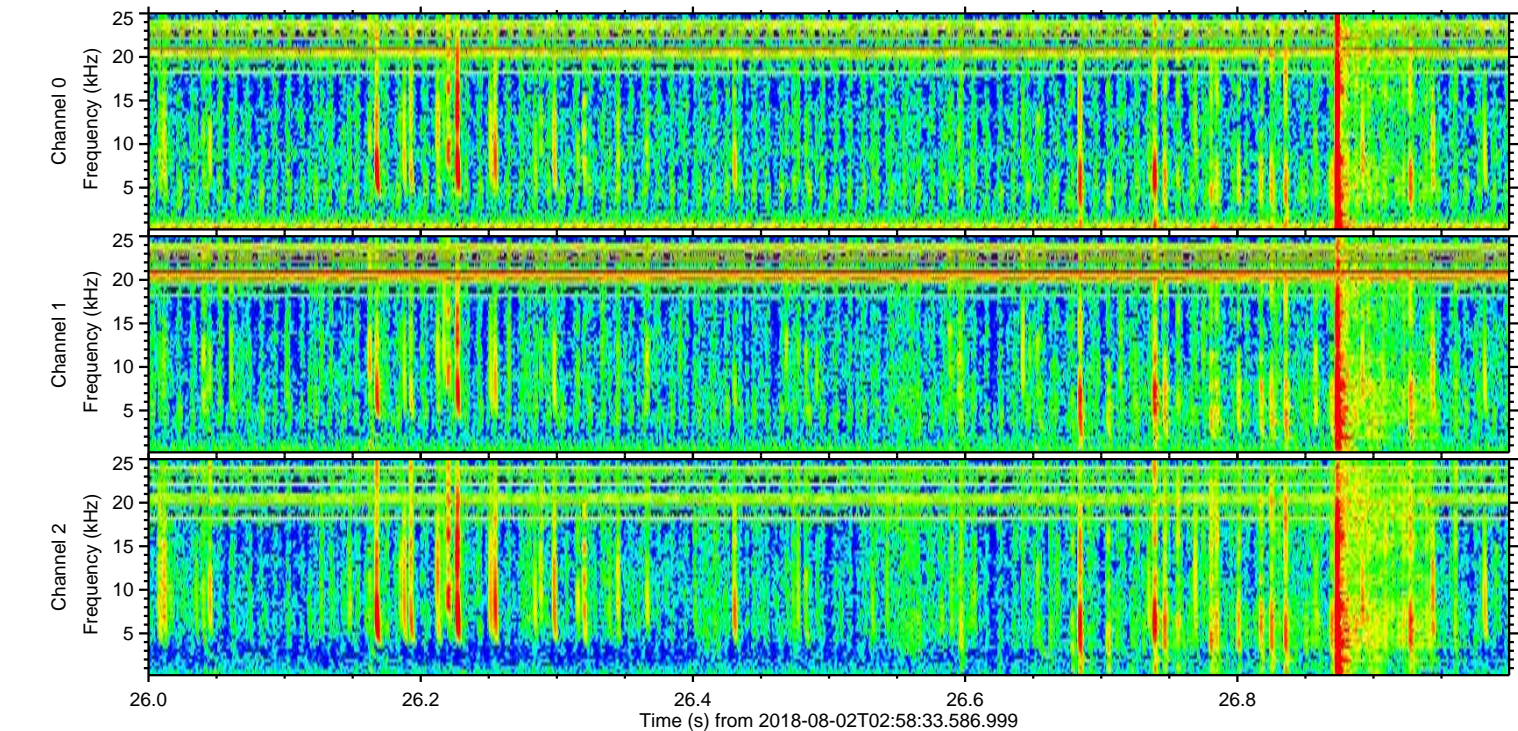
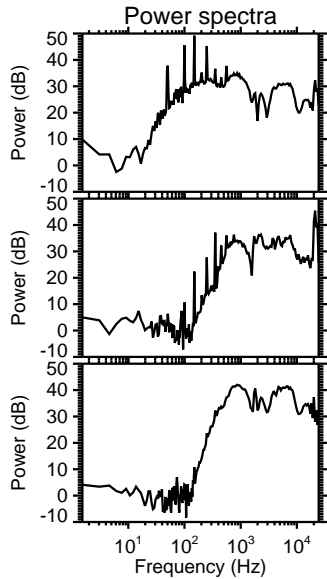
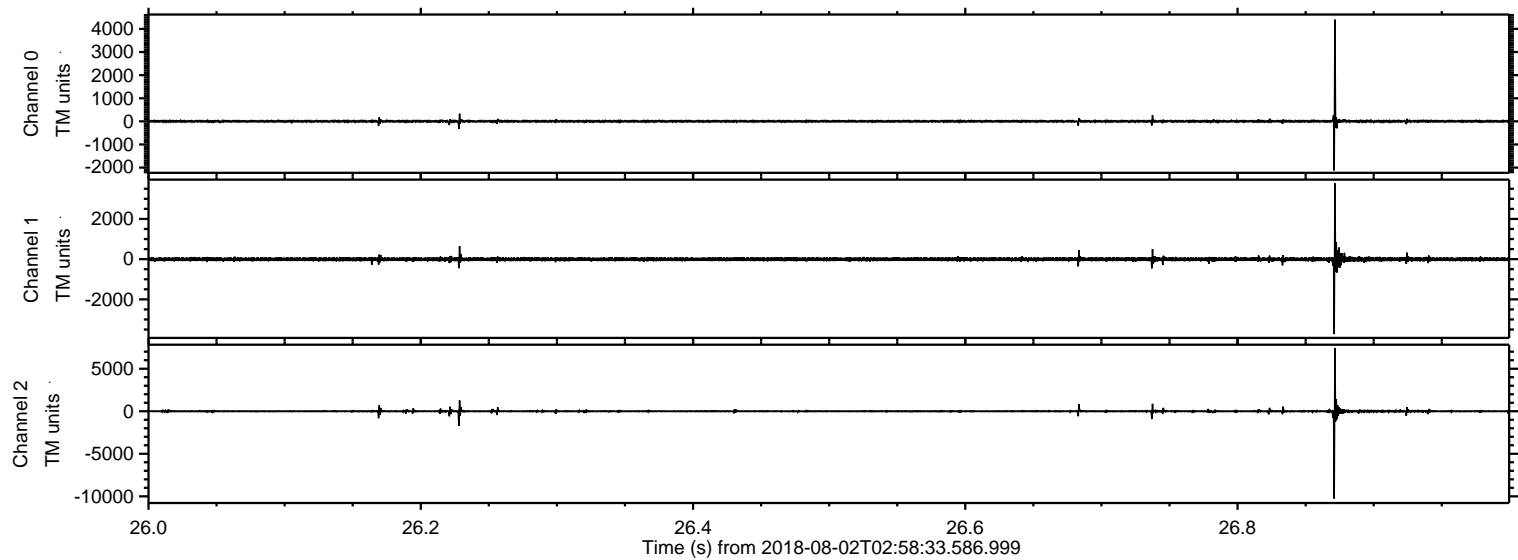



Processed Thu Aug 2 05:06:43 2018 by ELM ver.2012-10-06 from 001\_\_elm20180802\_025832\_\_dat00.bin

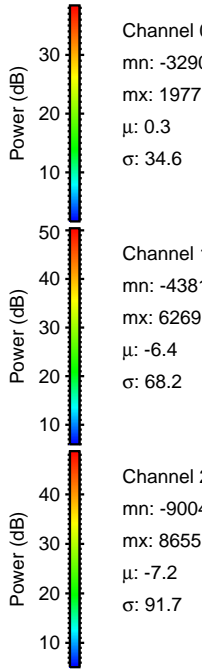
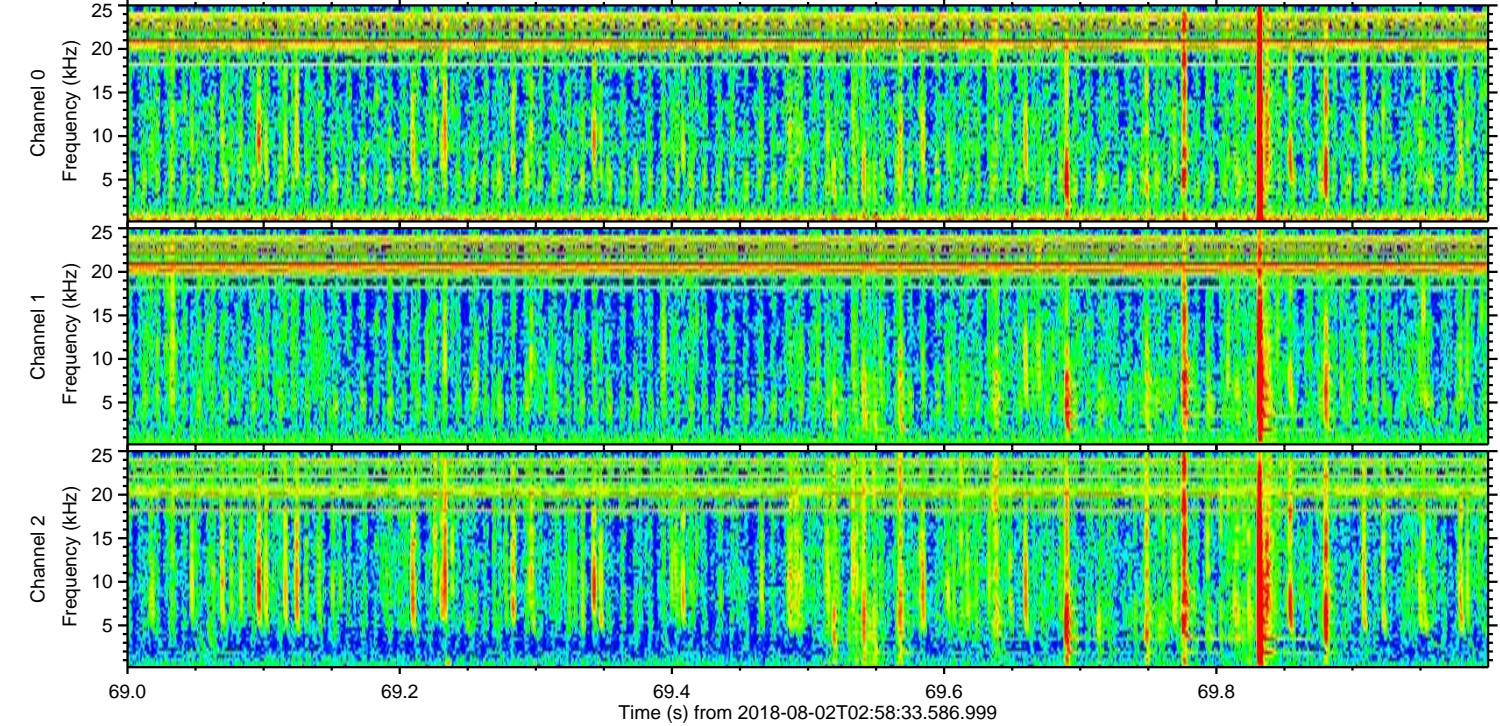
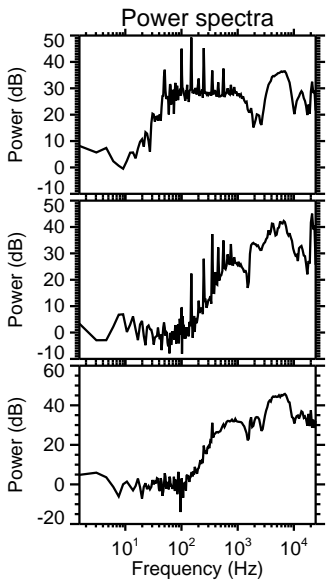
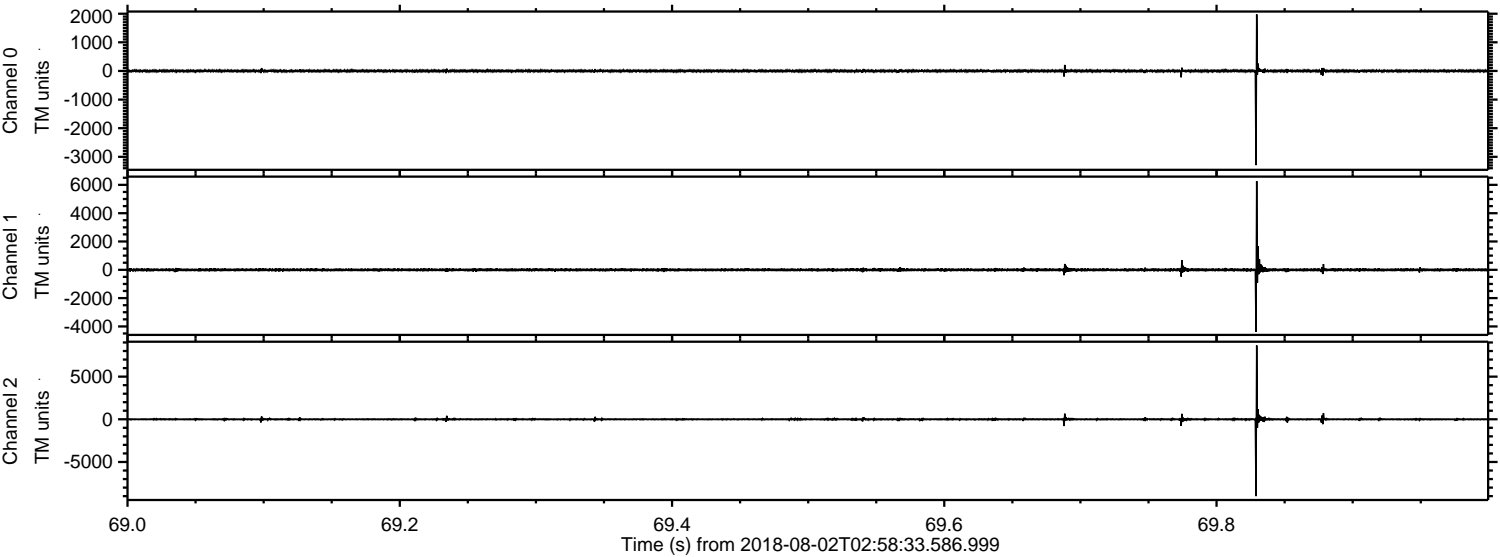



Processed Thu Aug 2 05:06:44 2018 by ELM ver.2012-10-06 from 001\_\_elm20180802\_025832\_\_dat00.bin

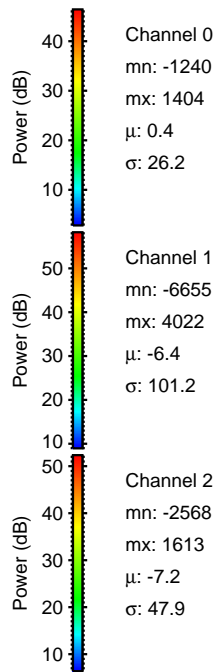
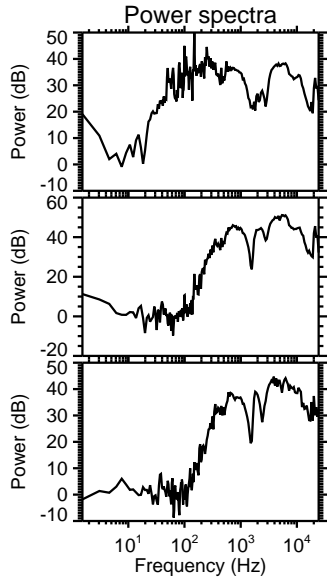
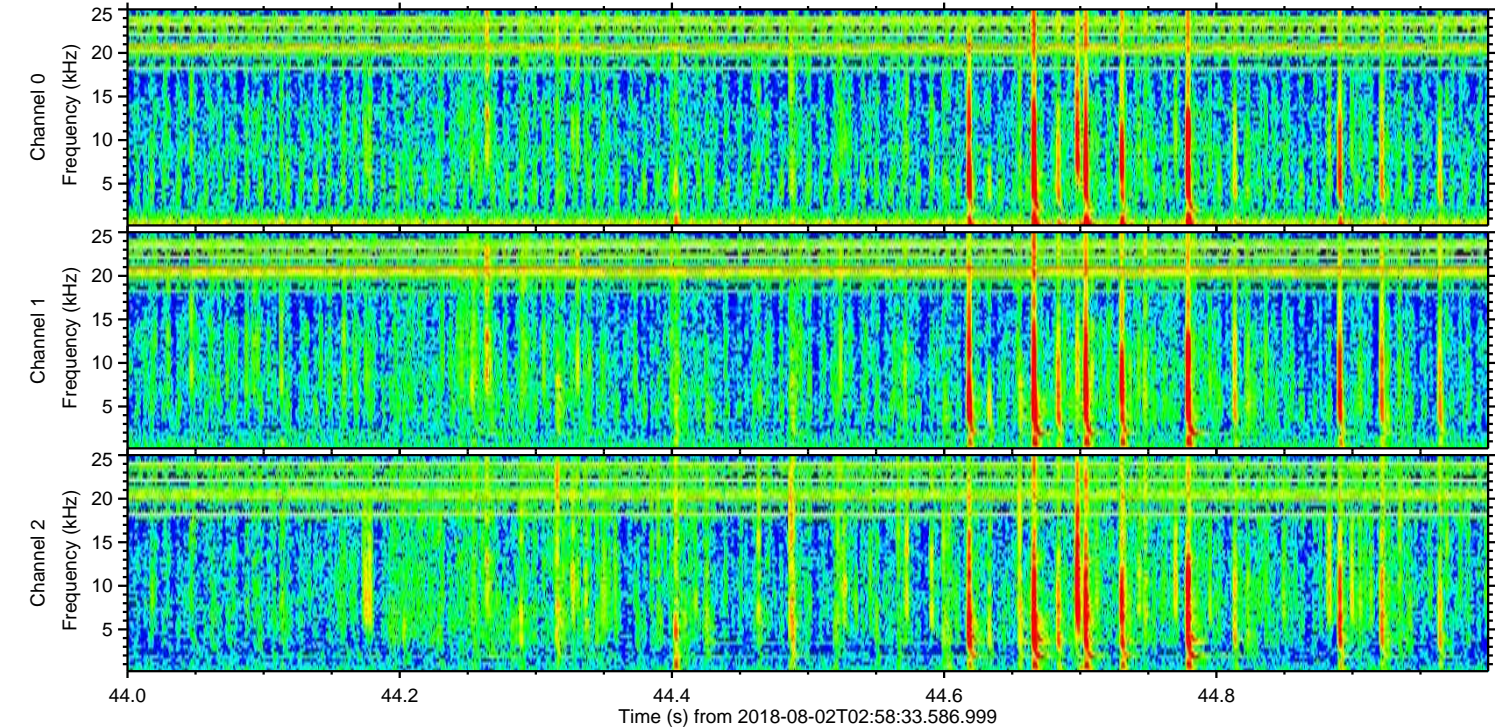
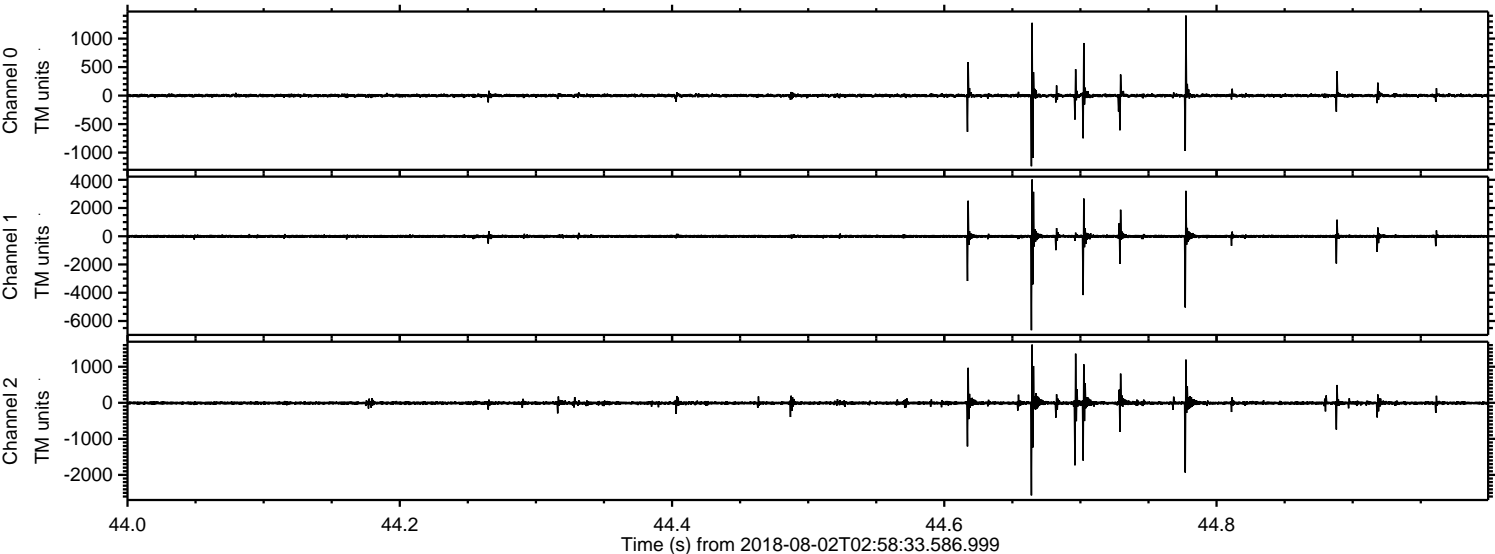



Processed Thu Aug 2 05:06:45 2018 by ELM ver.2012-10-06 from 001\_\_elm20180802\_025832\_\_dat00.bin

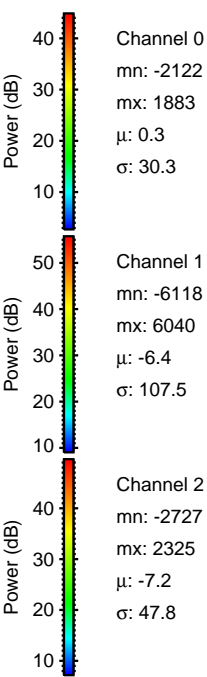
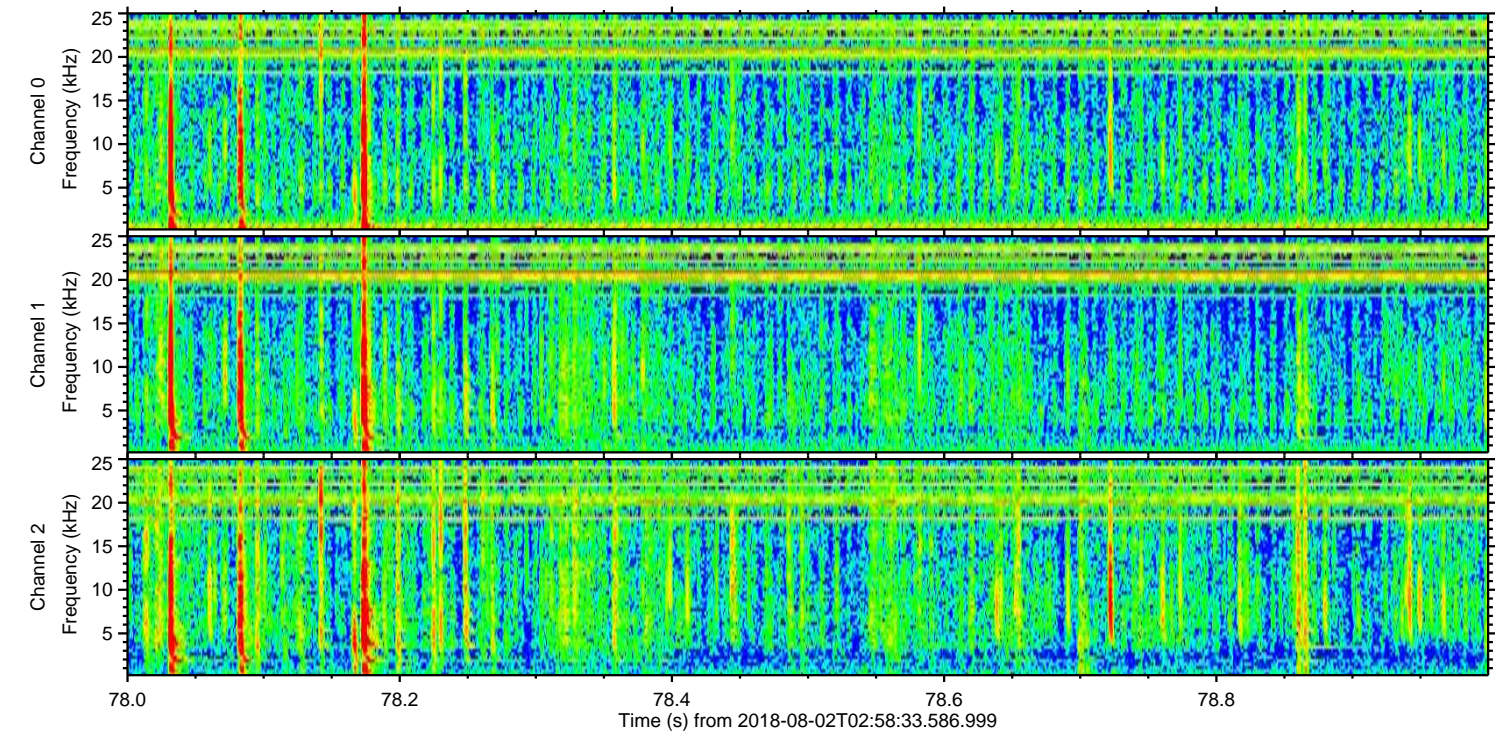
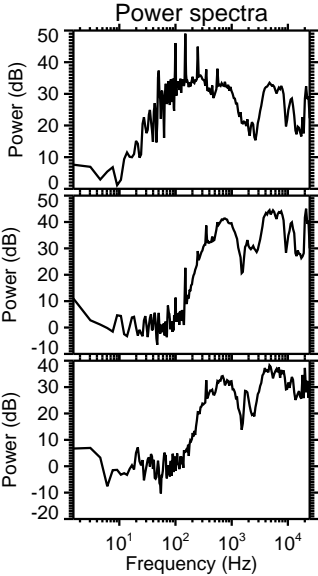
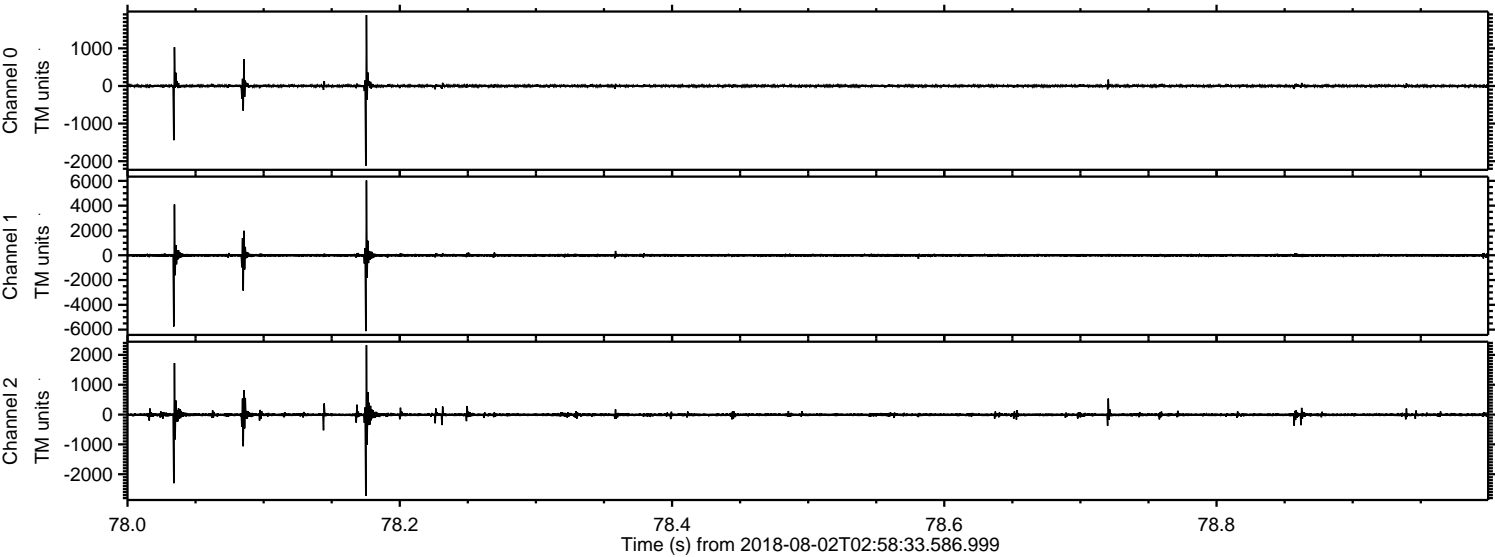



ELMAVAN 3D WAVEFORMS (Measured data sampled at 50 kHz) 51000 packets of 144 samples from 2018-08-02T02:58:33.586.999. Part 116/147

Processed Thu Aug 2 05:06:45 2018 by ELM ver.2012-10-06 from 001\_\_elm20180802\_025832\_\_dat00.bin

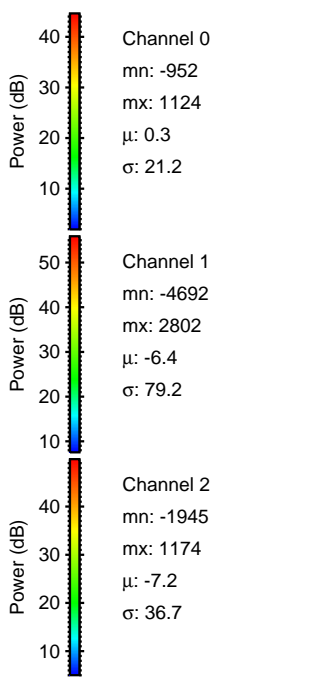
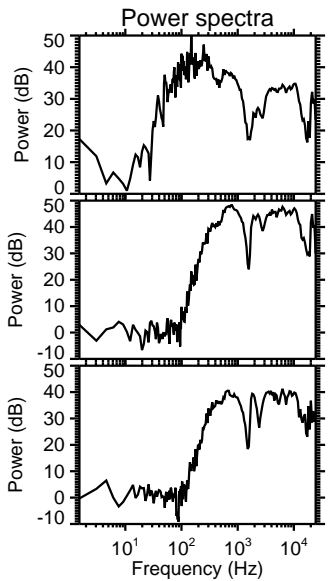
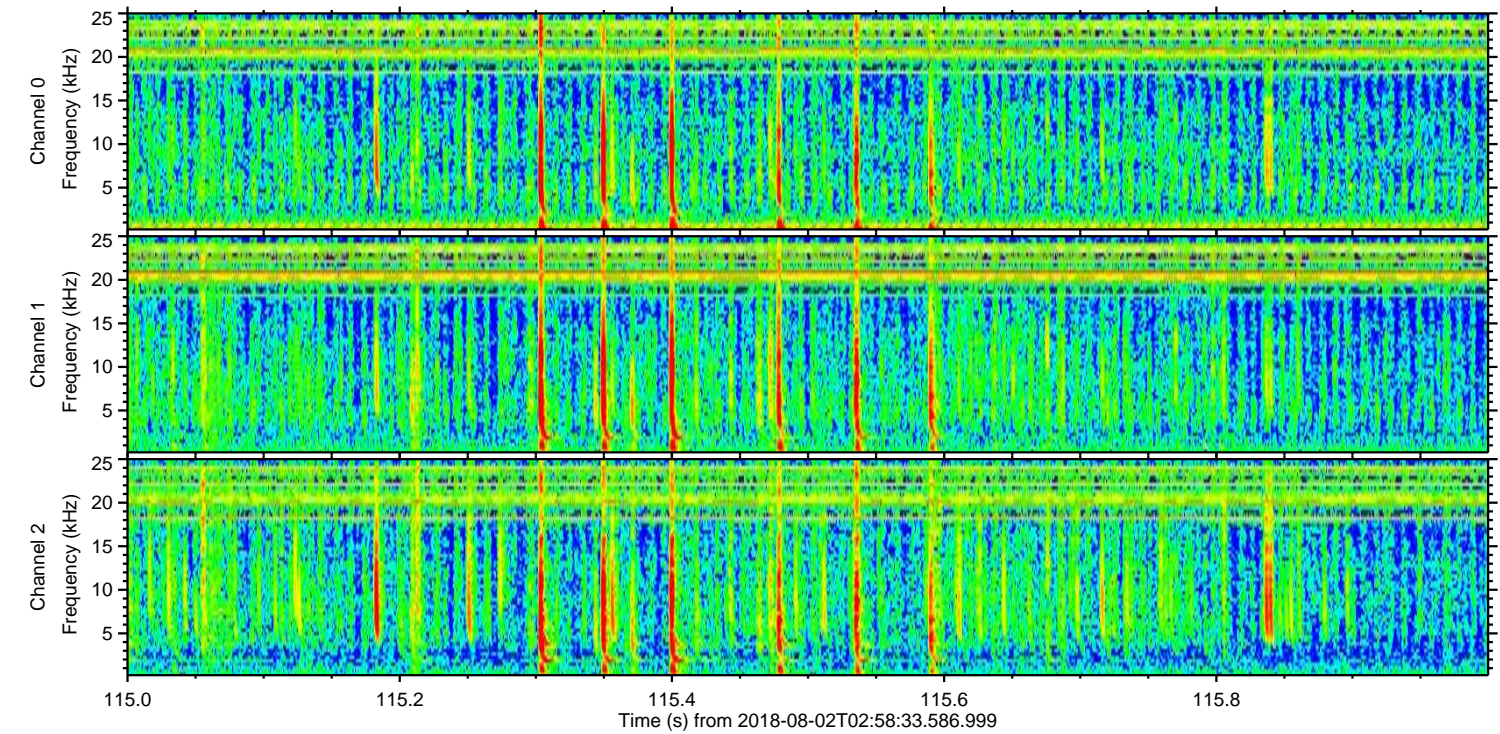
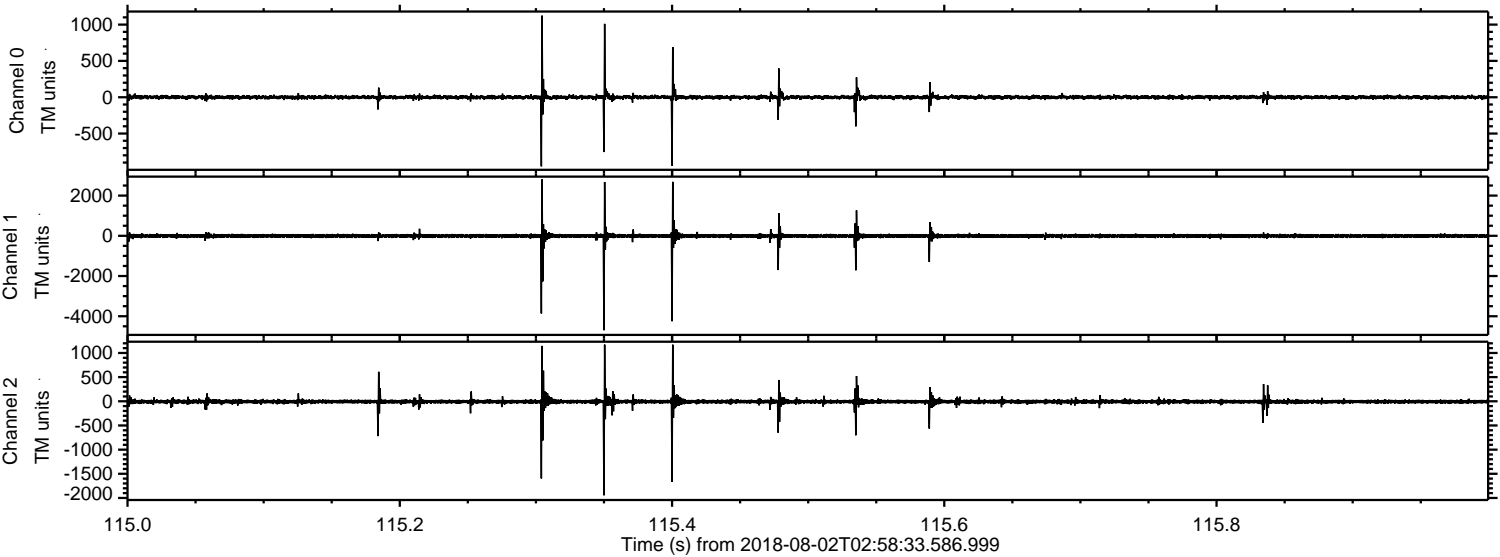



Processed Thu Aug 2 05:06:46 2018 by ELM ver.2012-10-06 from 001\_\_elm20180802\_025832\_\_dat00.bin

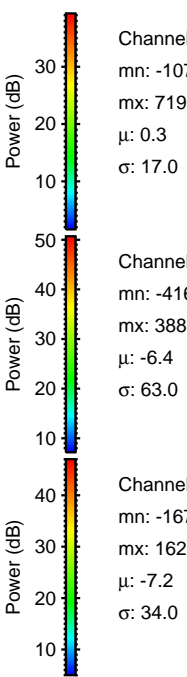
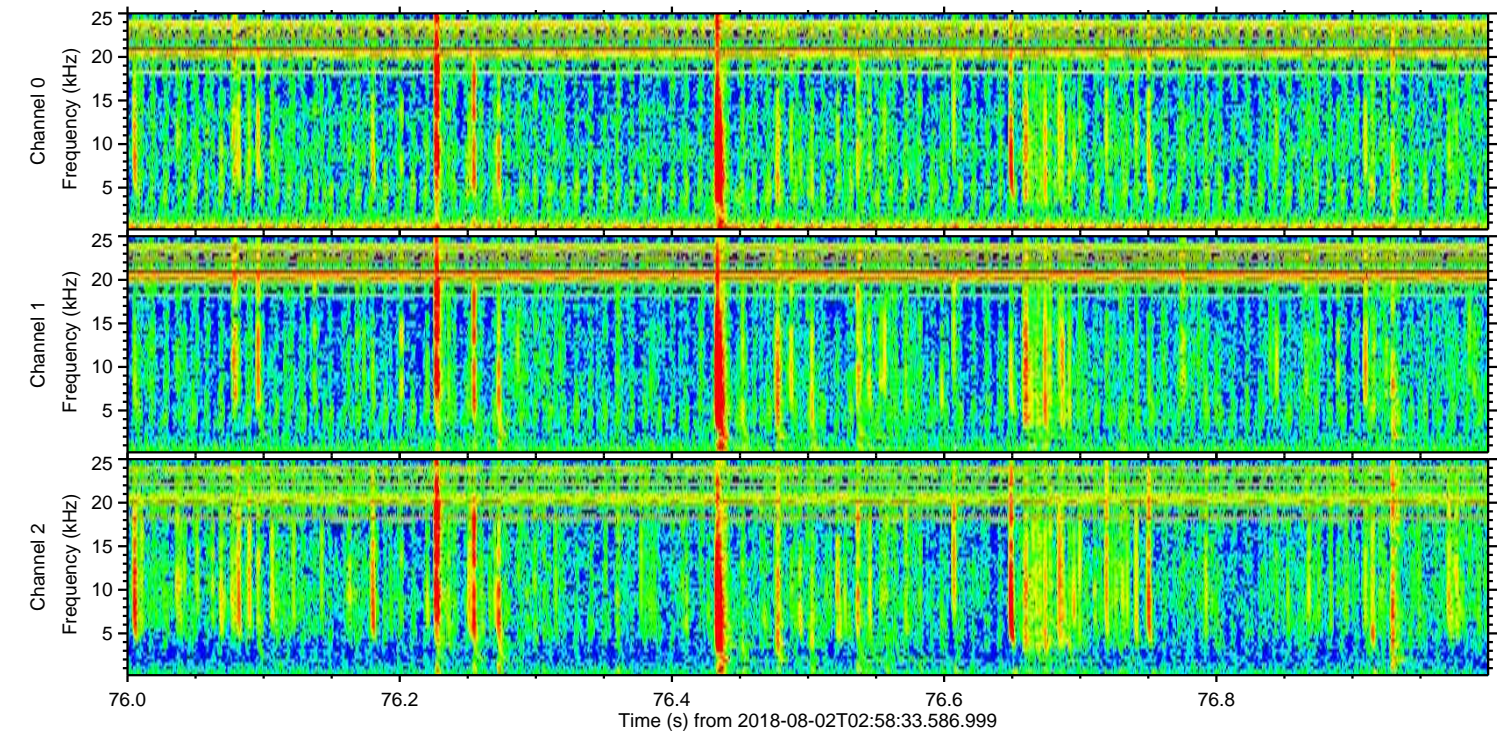
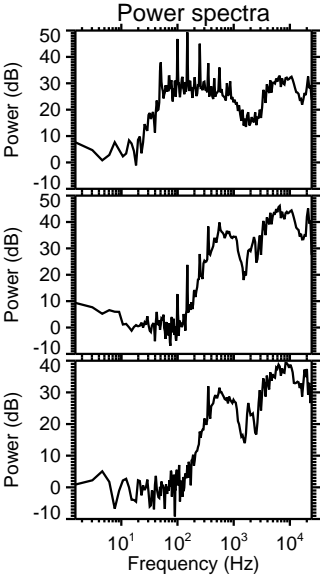
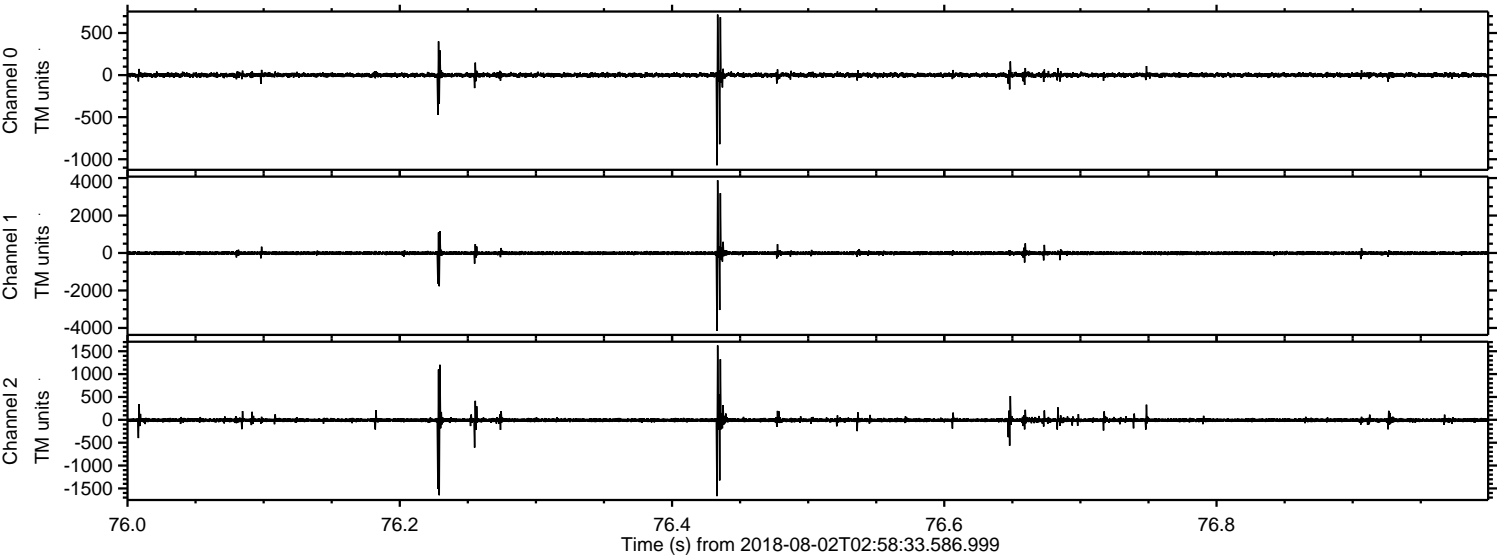

Channel 0  
mn: -1072  
mx: 719  
 $\mu$ : 0.3  
 $\sigma$ : 17.0

Channel 1  
mn: -4164  
mx: 3883  
 $\mu$ : -6.4  
 $\sigma$ : 63.0

Channel 2  
mn: -1670  
mx: 1627  
 $\mu$ : -7.2  
 $\sigma$ : 34.0



Processed Thu Aug 2 05:06:46 2018 by ELM ver.2012-10-06 from 001\_\_elm20180802\_025832\_\_dat00.bin

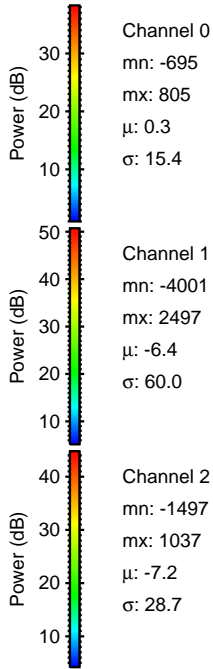
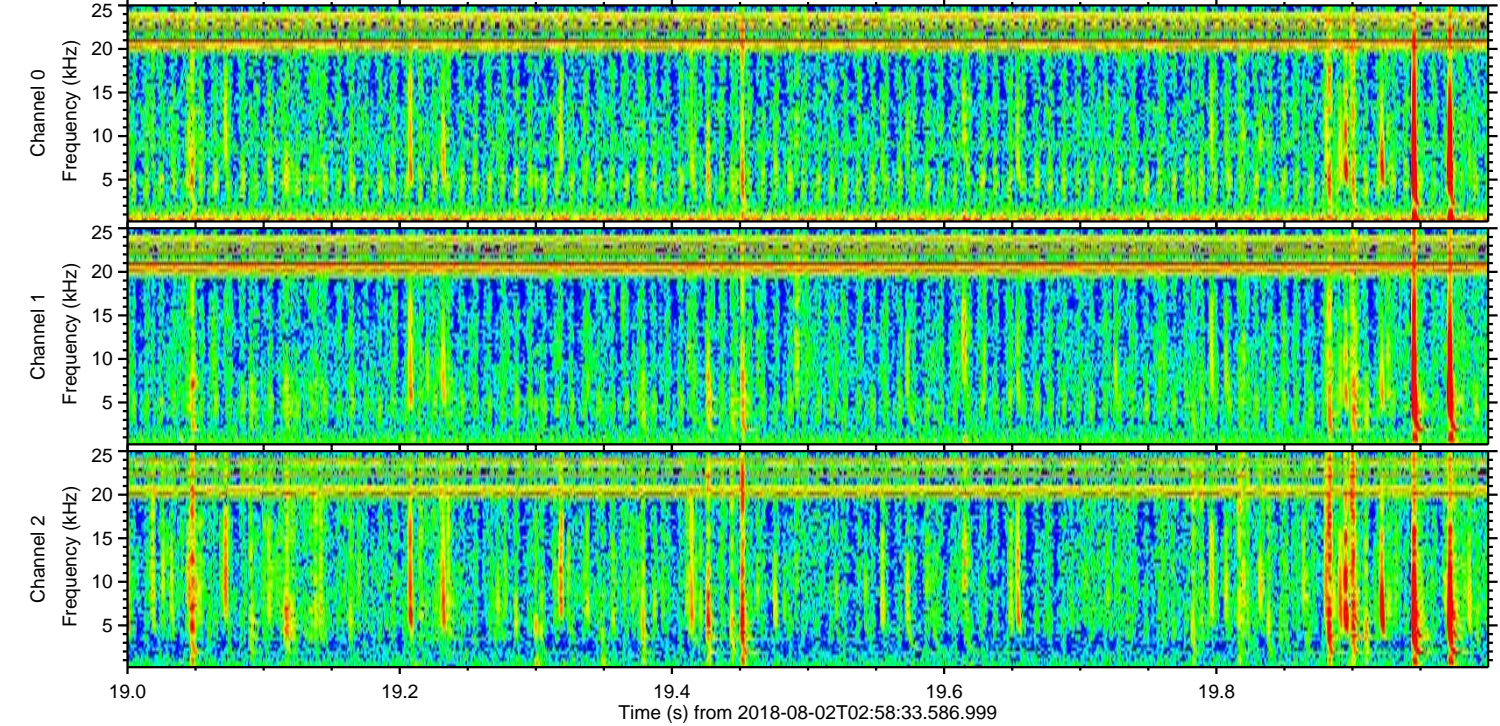
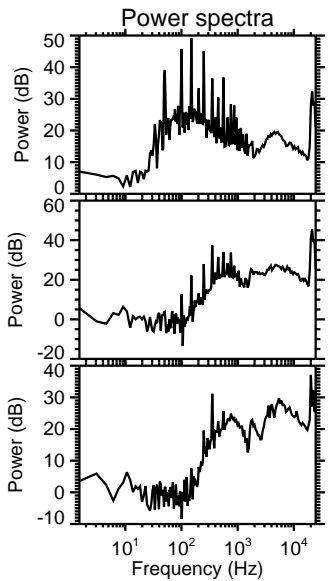
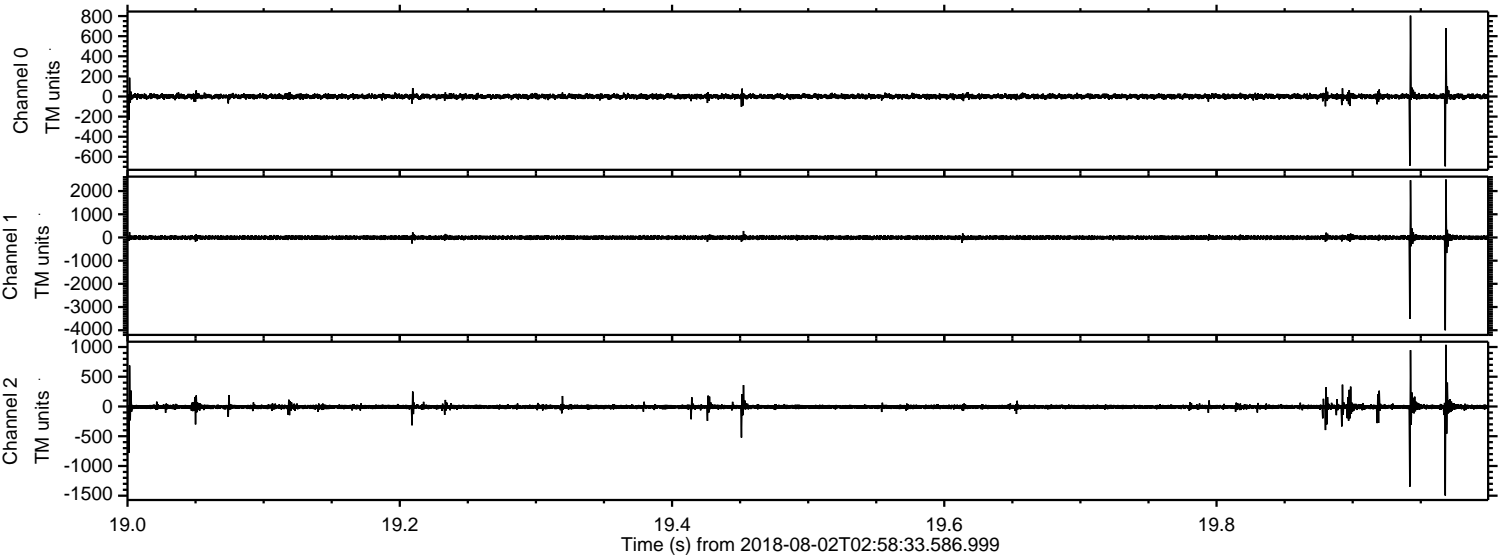



Processed Thu Aug 2 05:06:47 2018 by ELM ver.2012-10-06 from 001\_\_elm20180802\_025832\_\_dat00.bin

