

ELMAVAN 3D WAVEFORMS (Measured data sampled at 50 kHz) 50999 packets of 144 samples from 2018-08-01T23:38:25.377.999.

Processed Thu Aug 2 01:45:50 2018 by ELM ver.2012-10-06 from 001__elm20180801_233824__dat00.bin

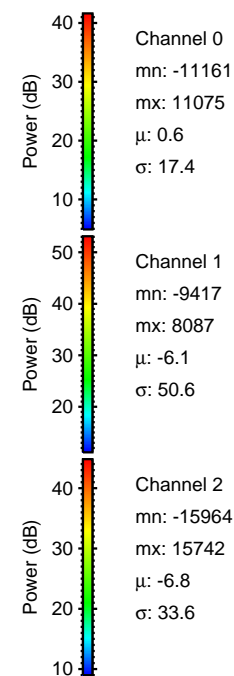

Processed Thu Aug 2 01:45:56 2018 by ELM ver.2012-10-06 from 001__elm20180801_233824__dat00.bin

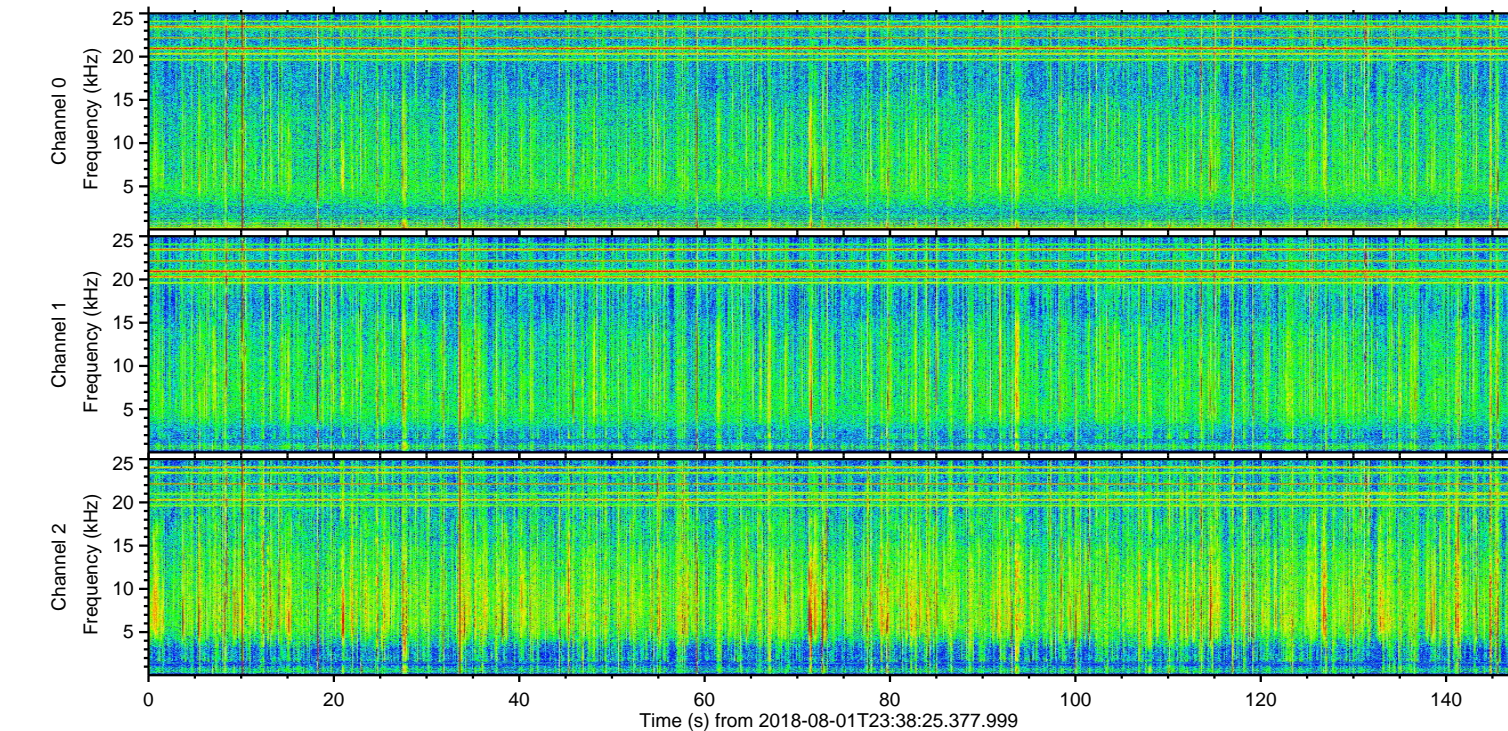
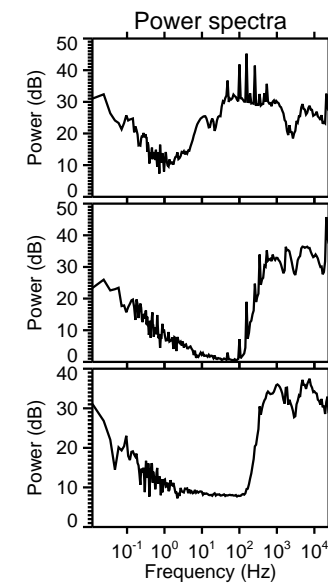
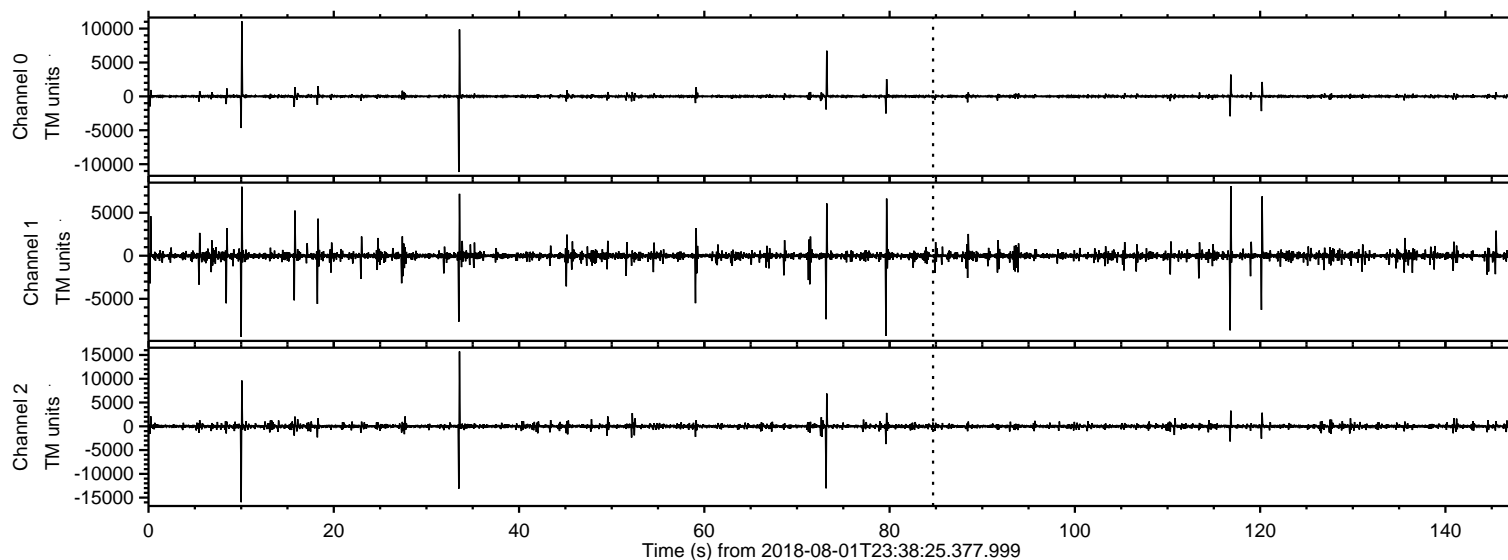
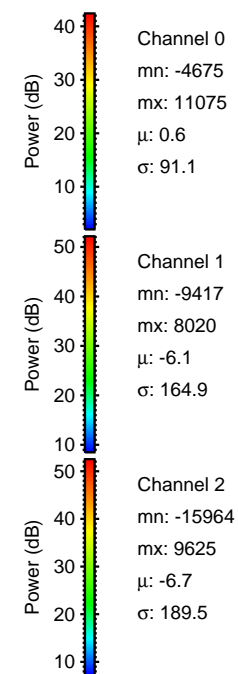
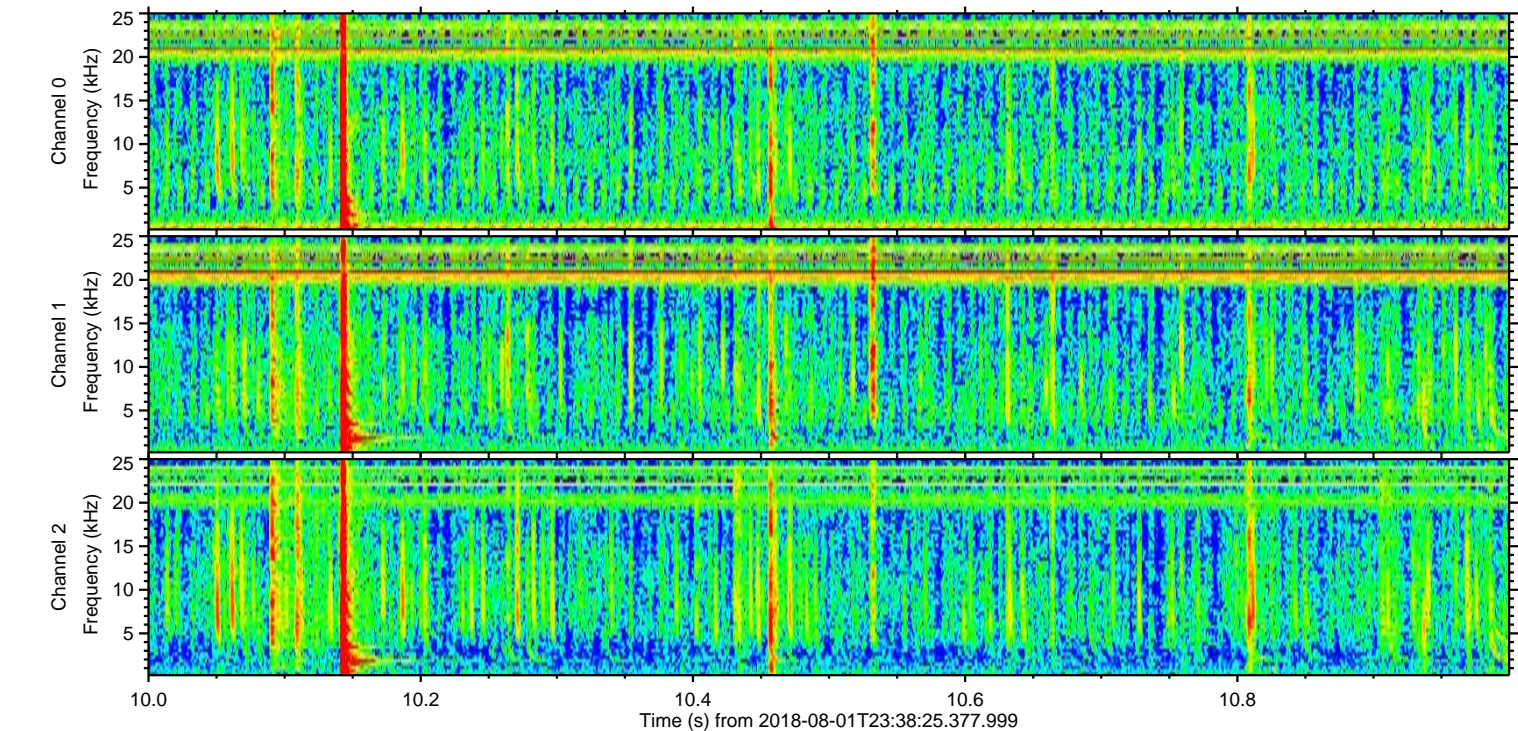
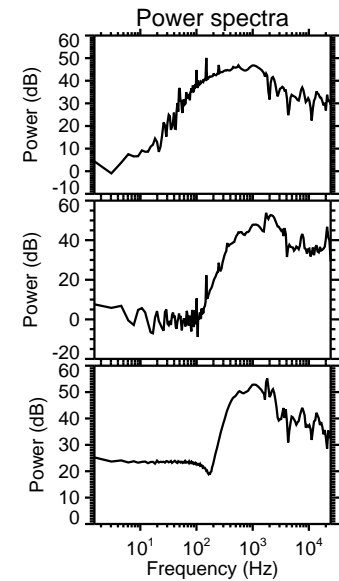
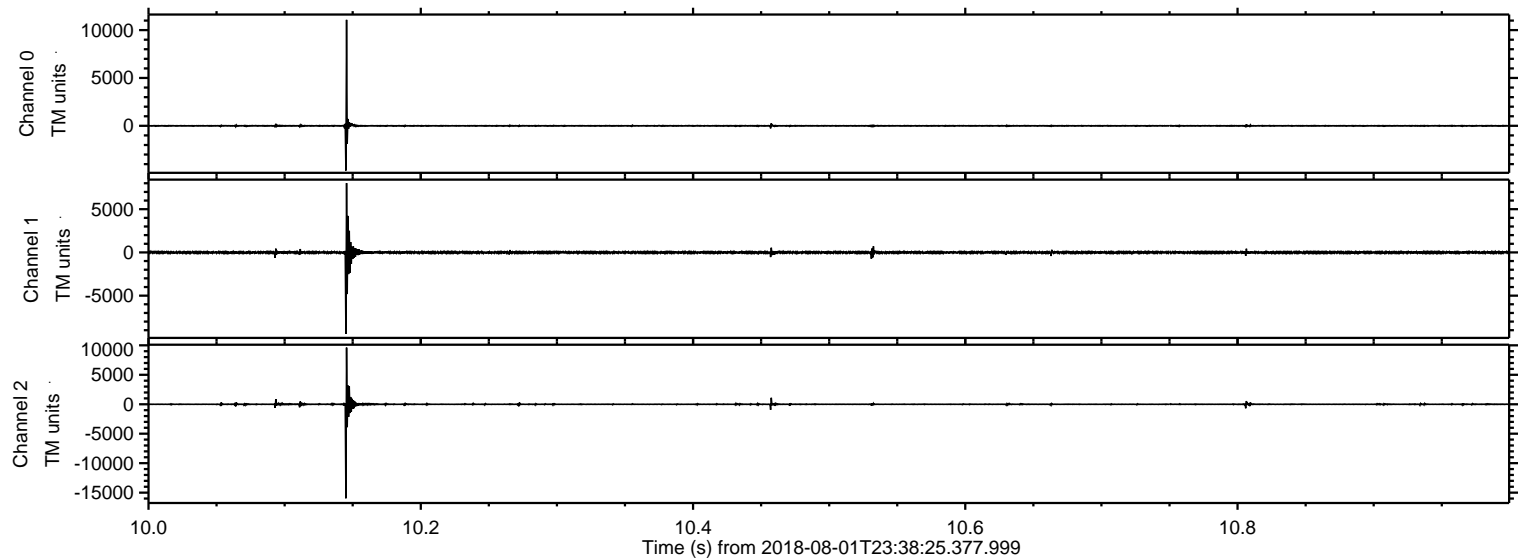

ELMAVAN 3D WAVEFORMS (Measured data sampled at 50 kHz) 50999 packets of 144 samples from 2018-08-01T23:38:25.377.999. Part 34/147

Processed Thu Aug 2 01:45:57 2018 by ELM ver.2012-10-06 from 001__elm20180801_233824__dat00.bin

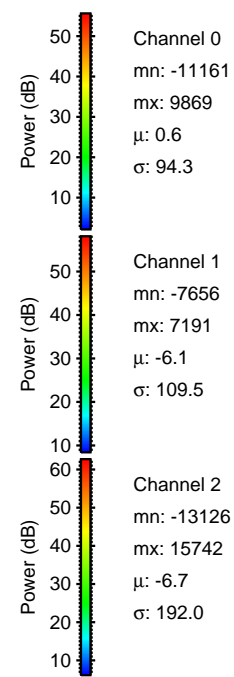
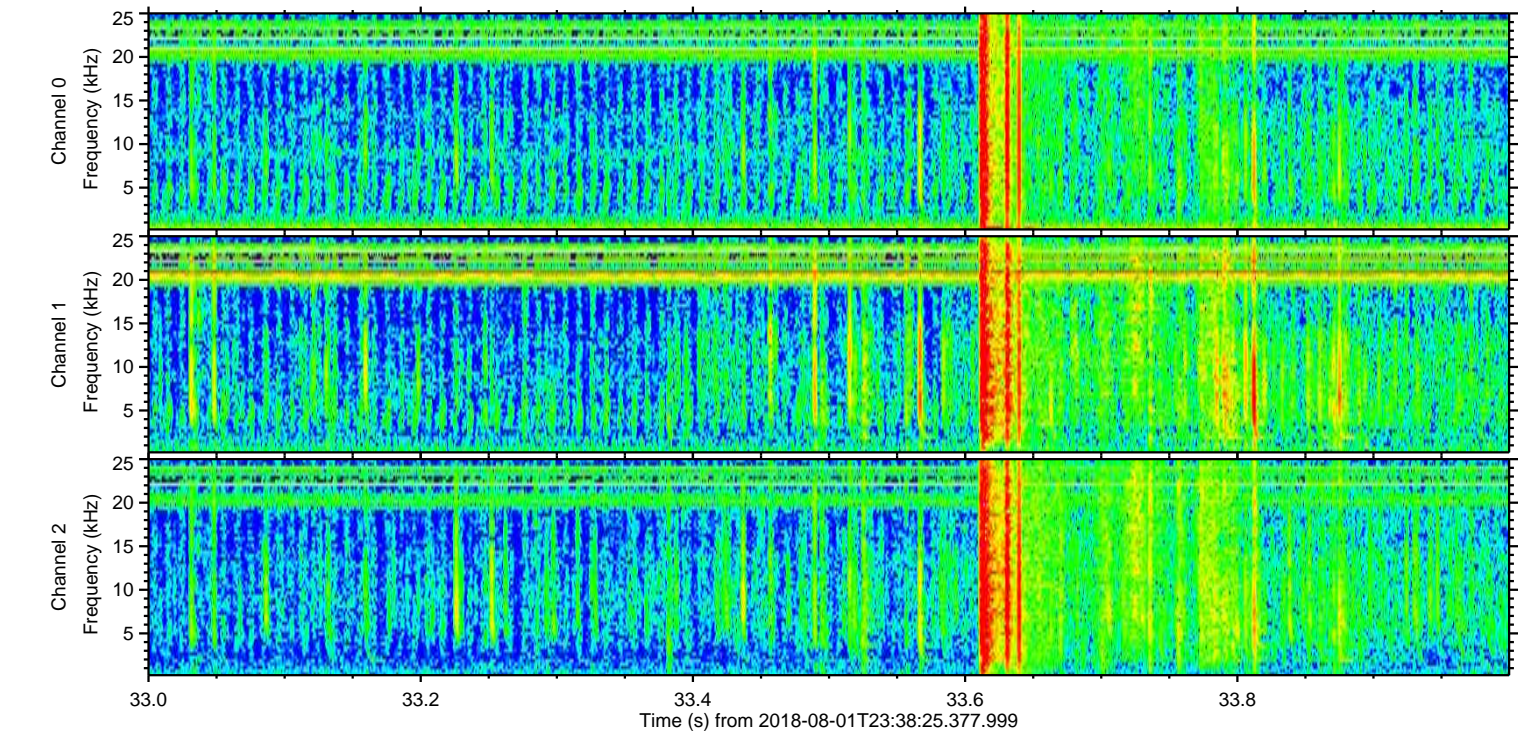
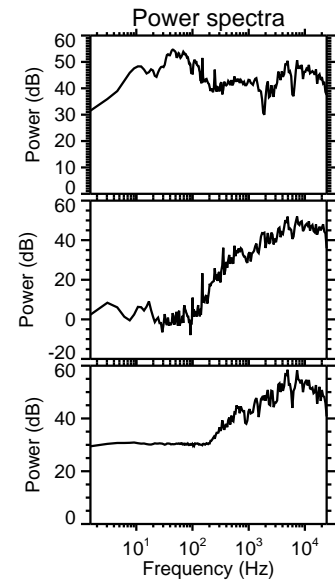
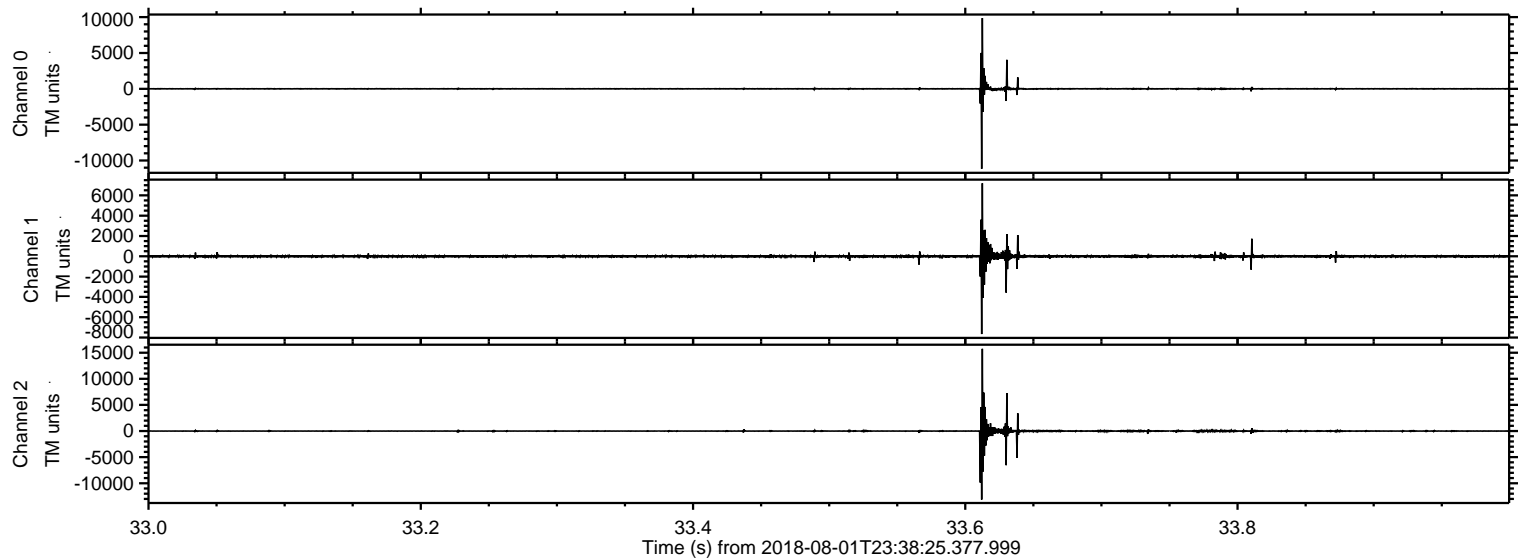

Channel 0
mn: -11161
mx: 9869
 μ : 0.6
 σ : 94.3

Channel 1
mn: -7656
mx: 7191
 μ : -6.1
 σ : 109.5

Channel 2
mn: -13126
mx: 15742
 μ : -6.7
 σ : 192.0

Processed Thu Aug 2 01:45:58 2018 by ELM ver.2012-10-06 from 001__elm20180801_233824__dat00.bin

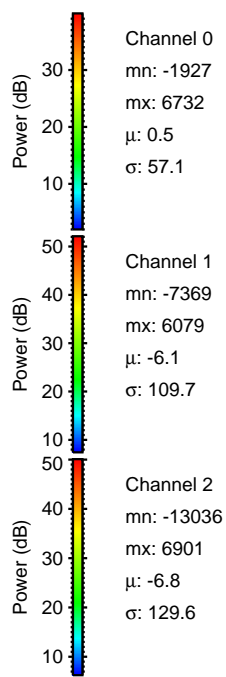
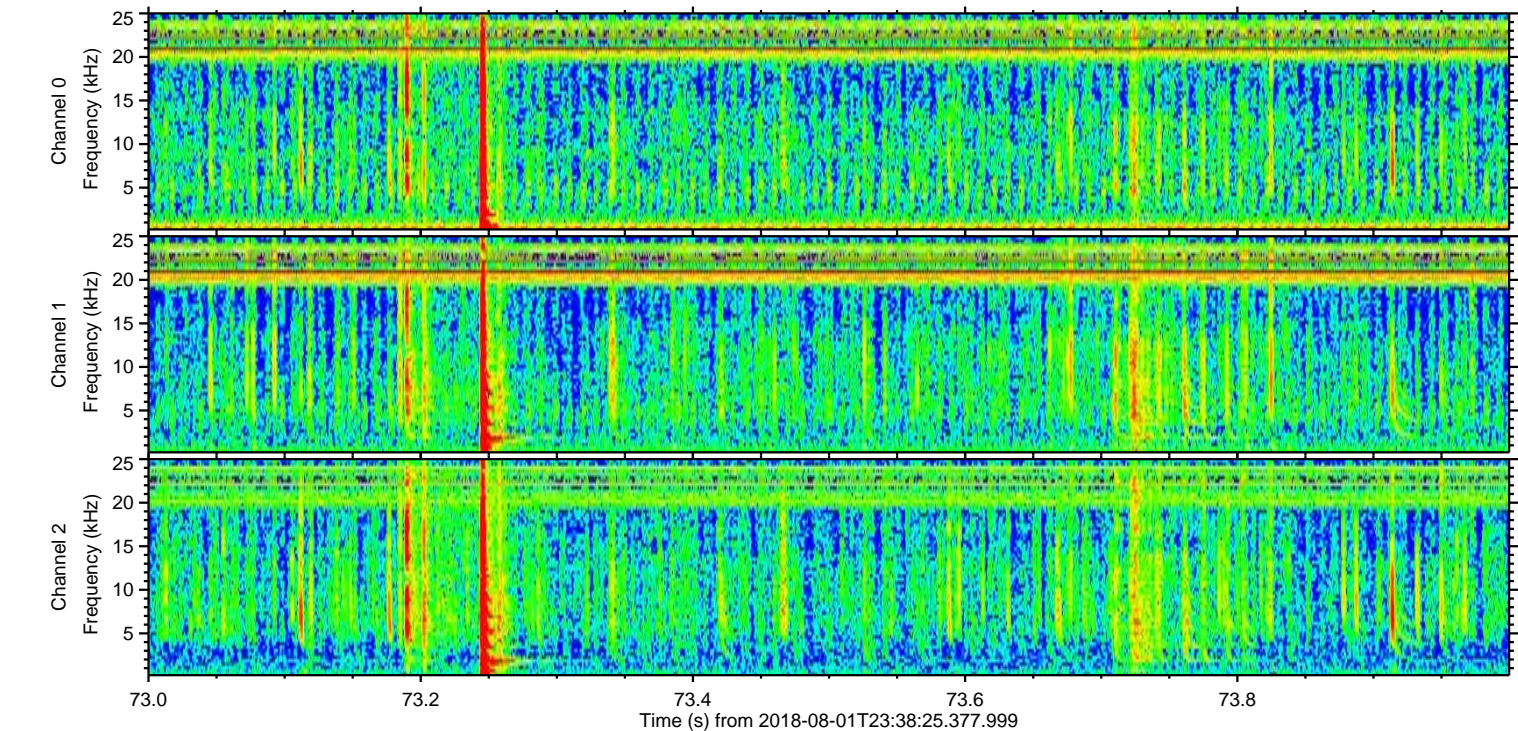
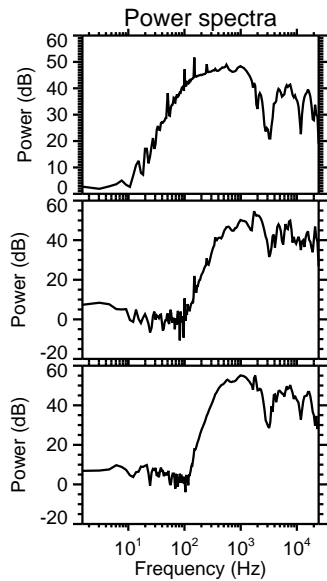
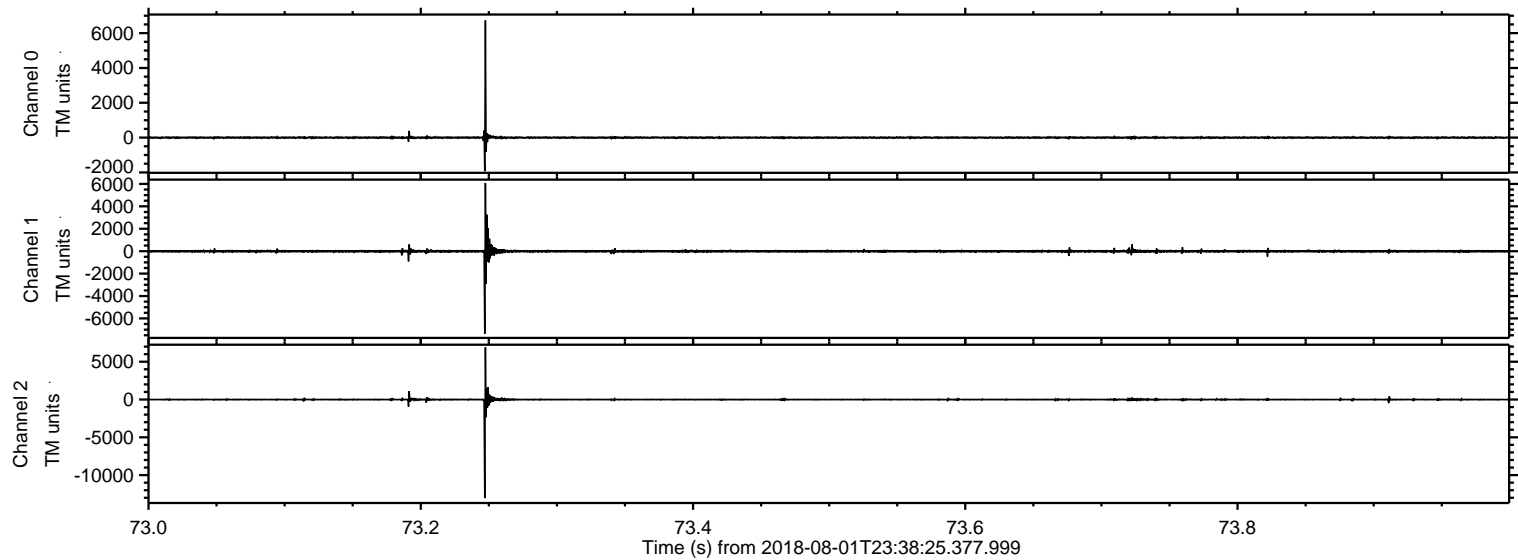

Processed Thu Aug 2 01:45:58 2018 by ELM ver.2012-10-06 from 001__elm20180801_233824__dat00.bin

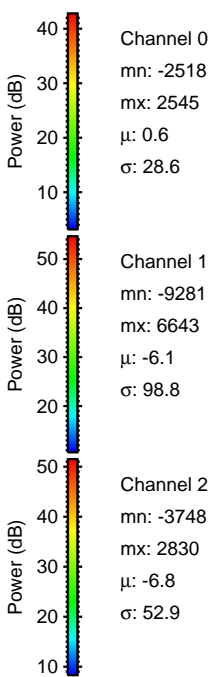
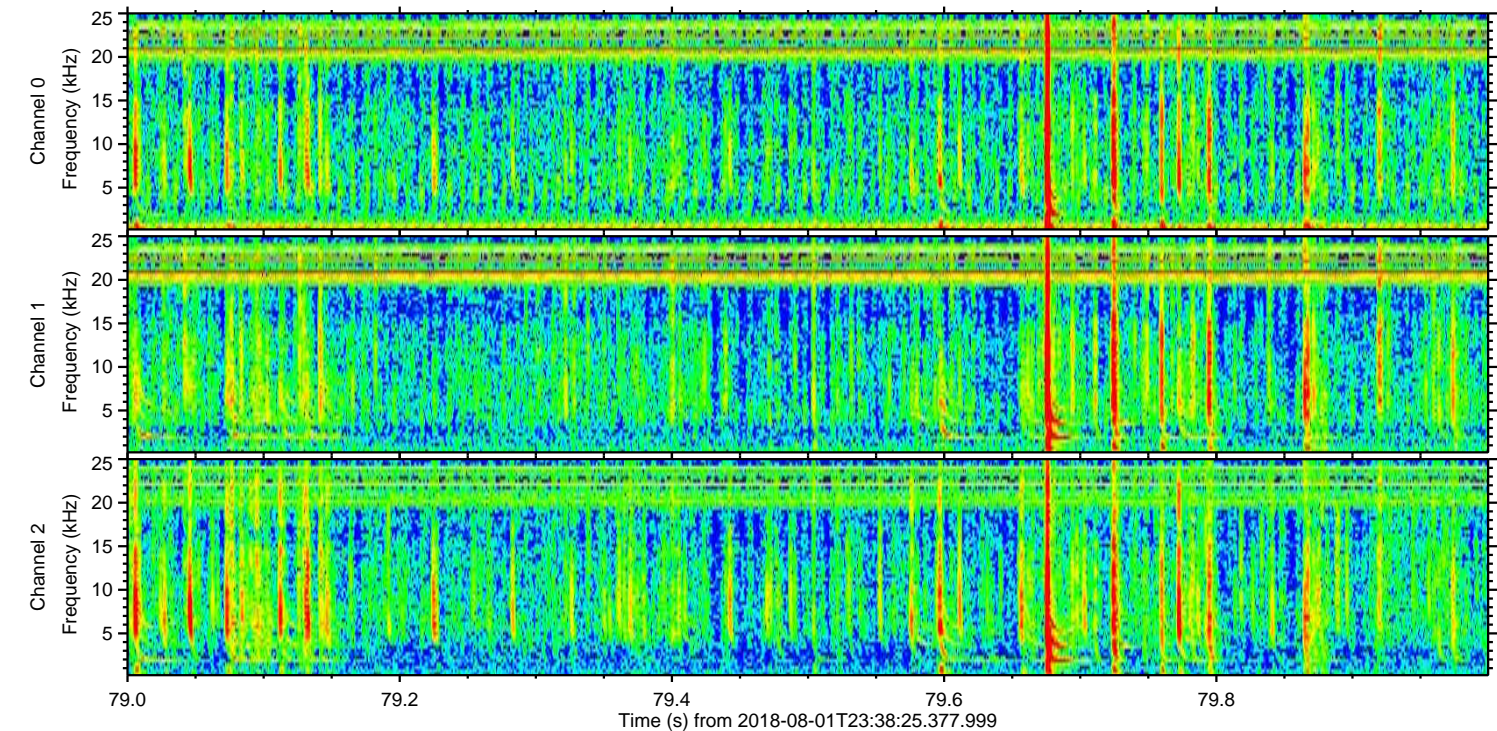
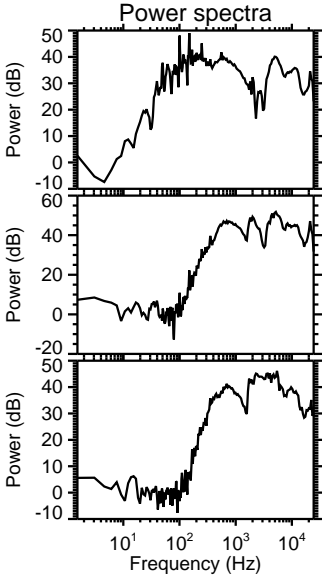
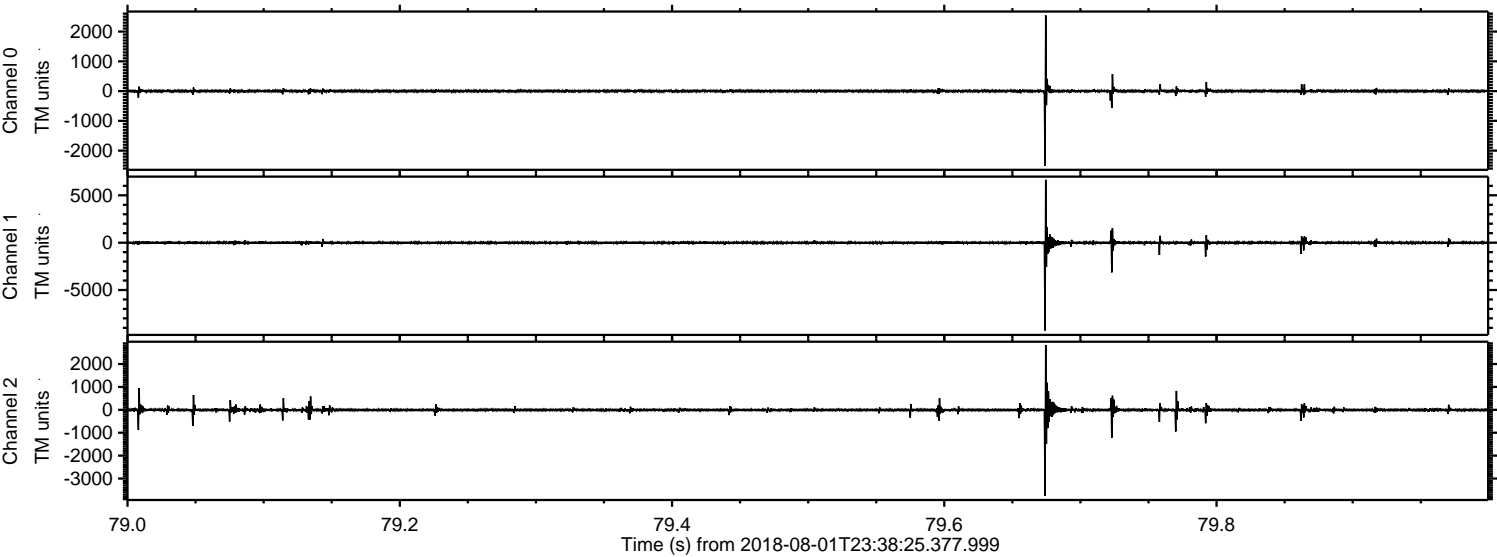

ELMAVAN 3D WAVEFORMS (Measured data sampled at 50 kHz) 50999 packets of 144 samples from 2018-08-01T23:38:25.377.999. Part 117/147

Processed Thu Aug 2 01:45:59 2018 by ELM ver.2012-10-06 from 001__elm20180801_233824__dat00.bin

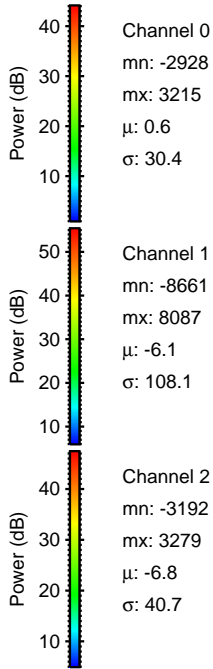
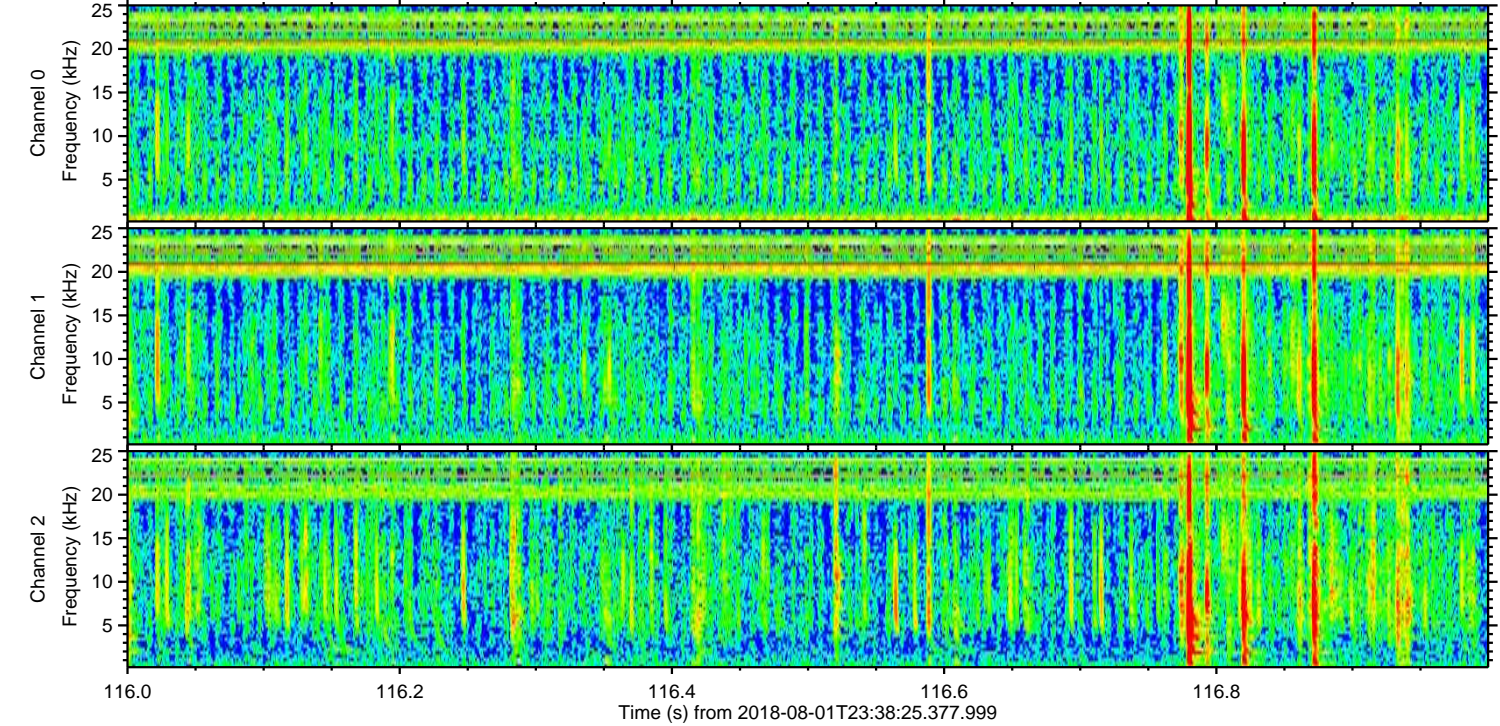
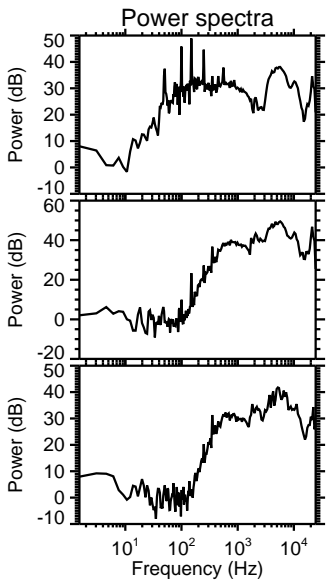
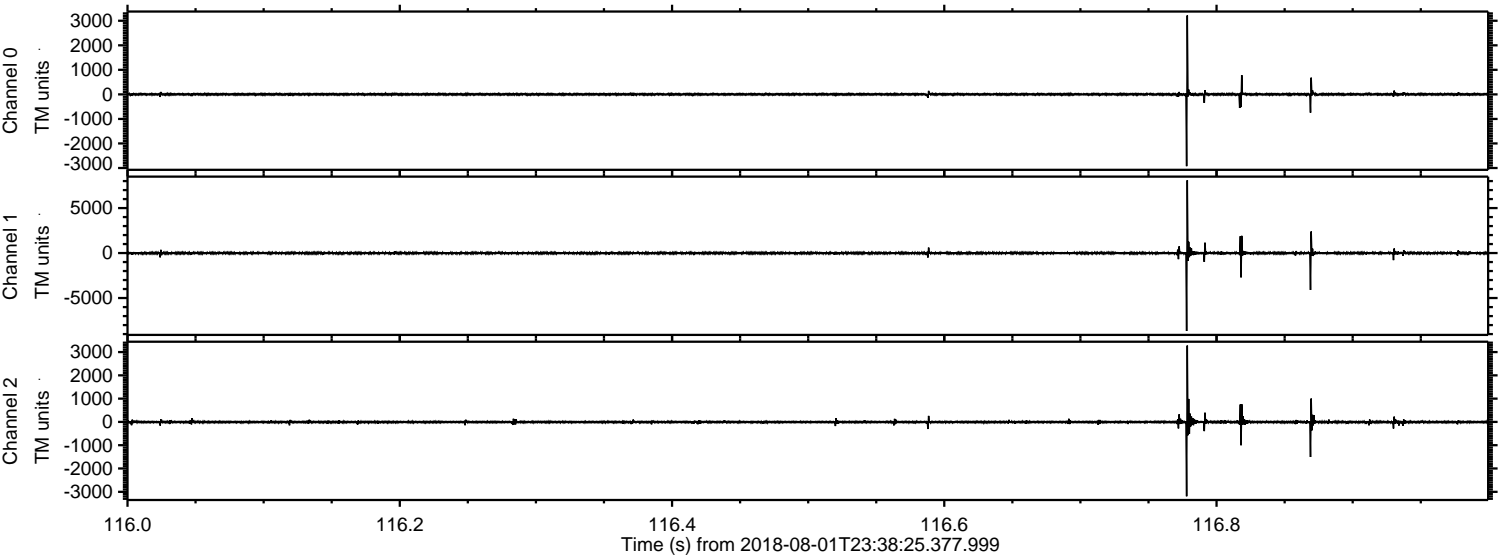

ELMAVAN 3D WAVEFORMS (Measured data sampled at 50 kHz) 50999 packets of 144 samples from 2018-08-01T23:38:25.377.999. Part 121/147

Processed Thu Aug 2 01:46:00 2018 by ELM ver.2012-10-06 from 001__elm20180801_233824__dat00.bin

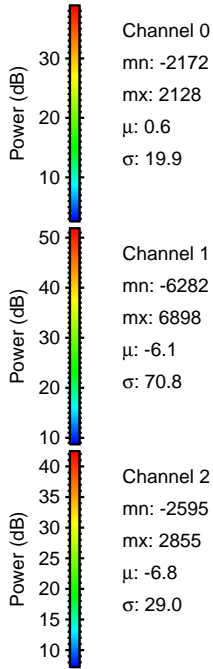
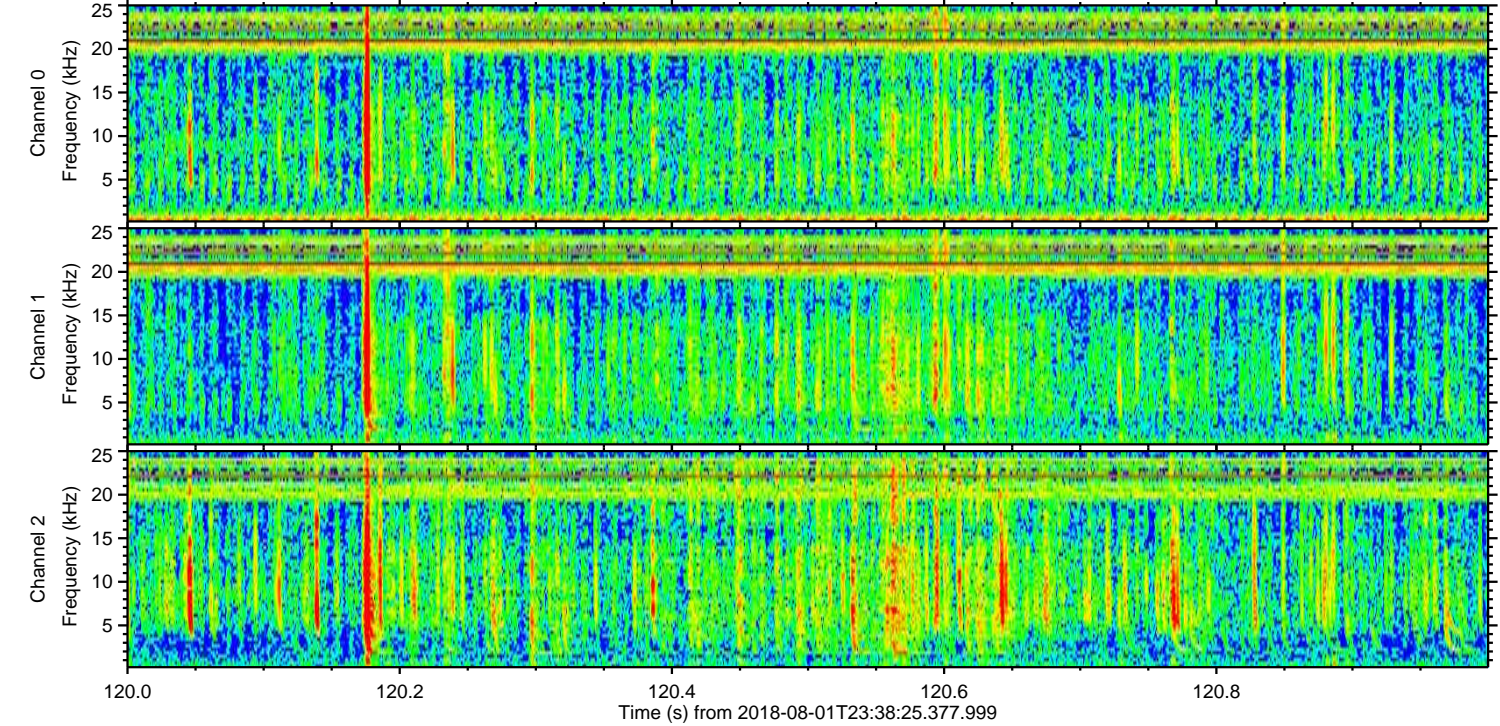
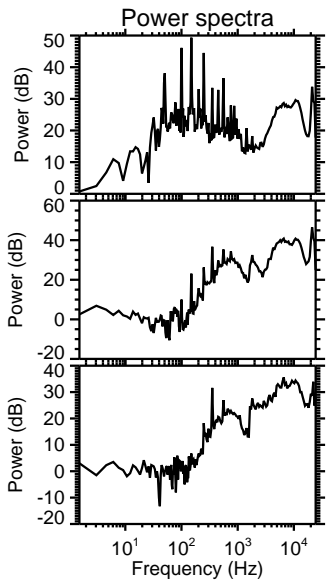
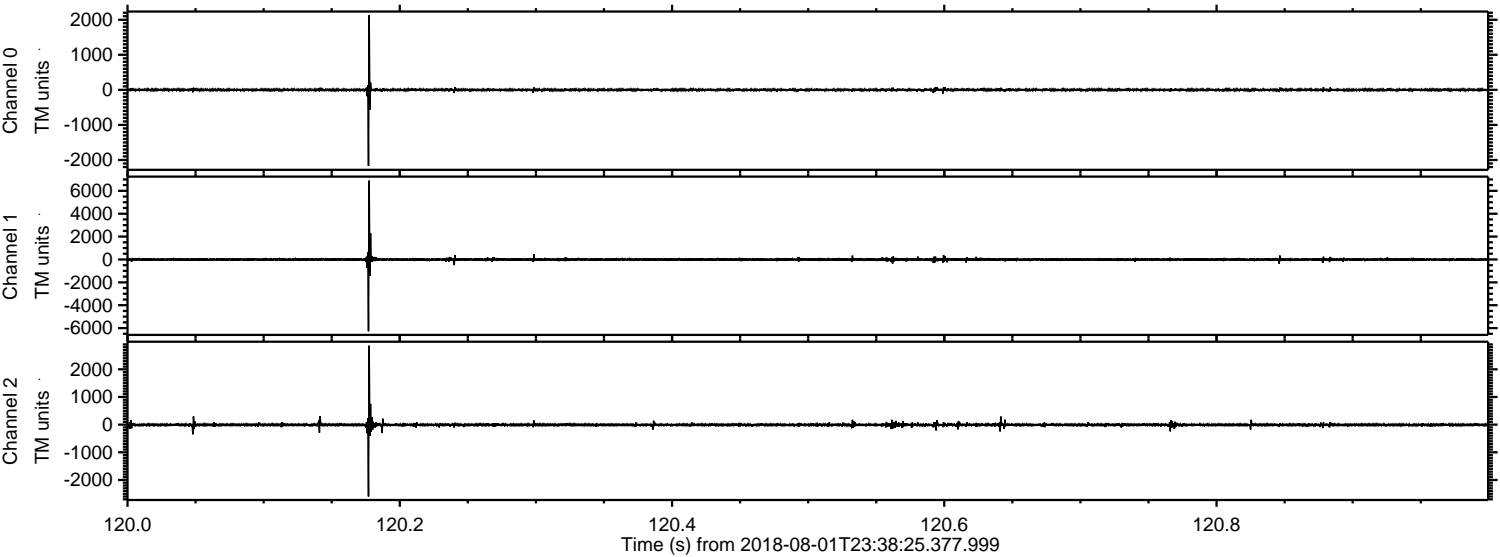

Processed Thu Aug 2 01:46:00 2018 by ELM ver.2012-10-06 from 001__elm20180801_233824__dat00.bin

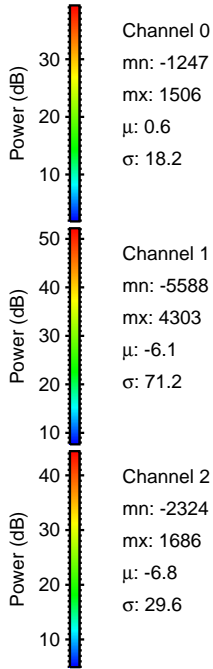
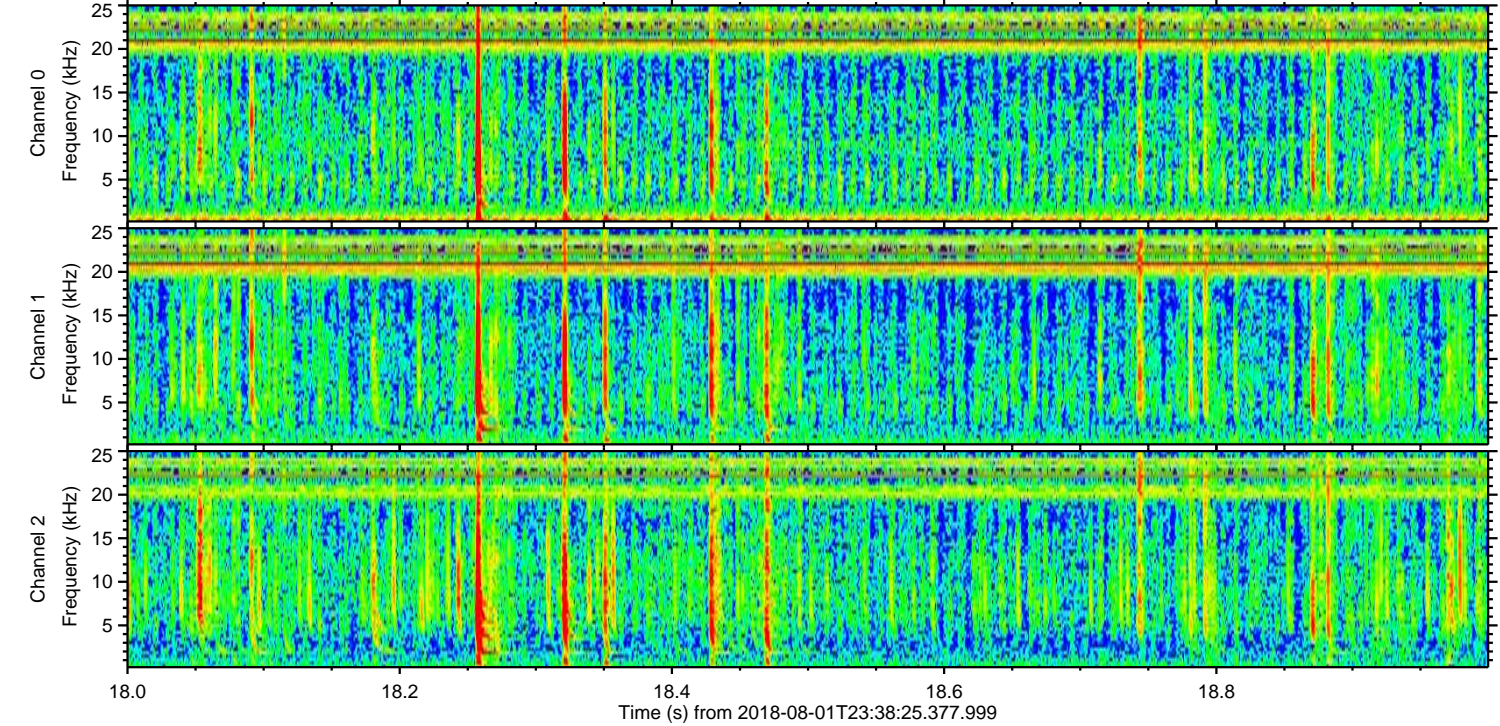
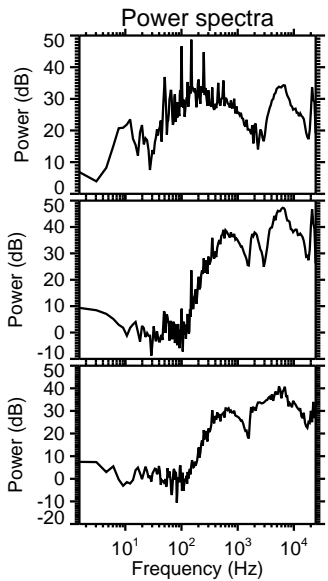
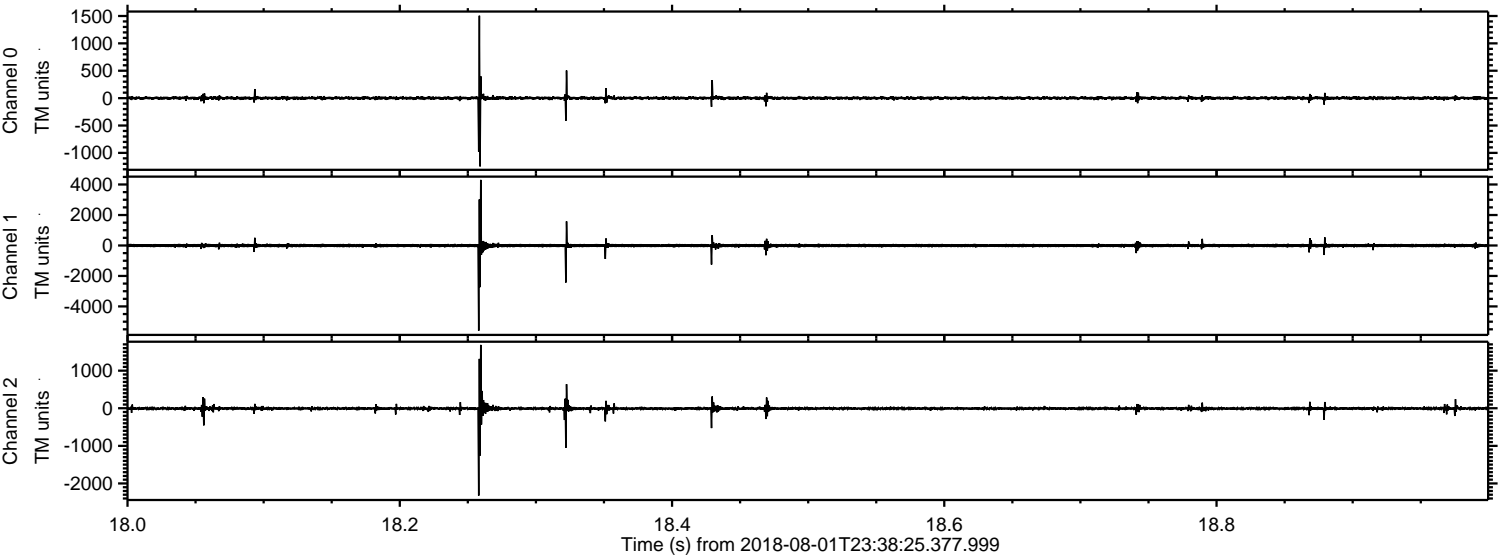

Channel 0
mn: -1247
mx: 1506
 μ : 0.6
 σ : 18.2

Channel 1
mn: -5588
mx: 4303
 μ : -6.1
 σ : 71.2

Channel 2
mn: -2324
mx: 1686
 μ : -6.8
 σ : 29.6

Processed Thu Aug 2 01:46:01 2018 by ELM ver.2012-10-06 from 001__elm20180801_233824__dat00.bin

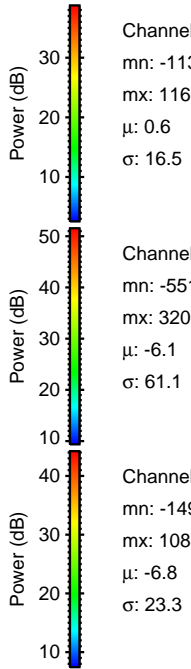
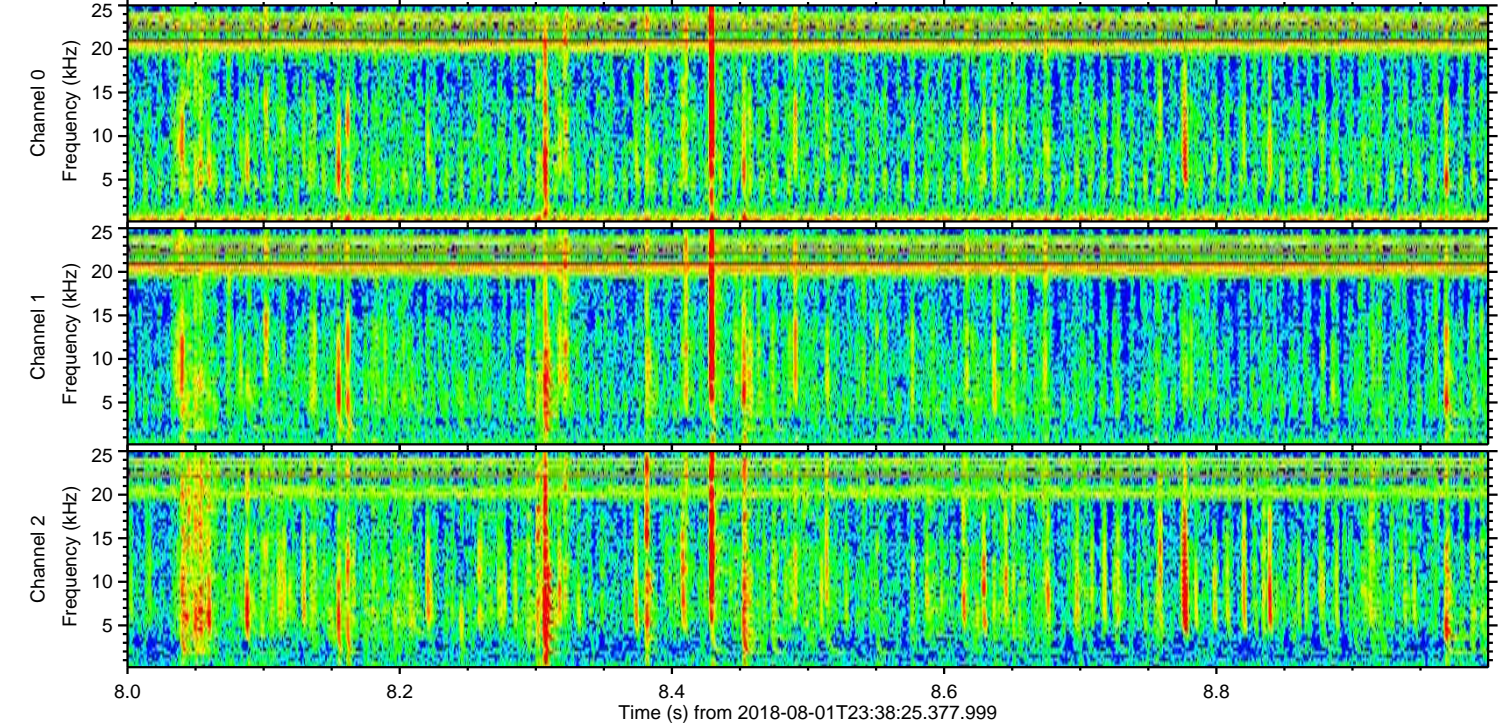
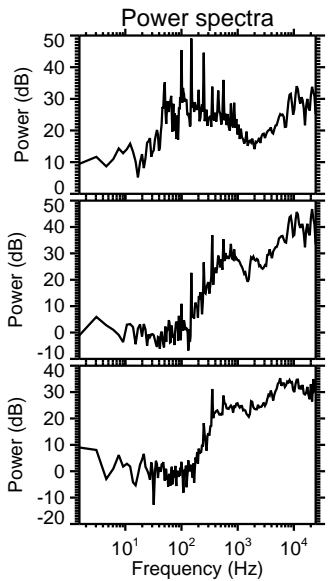
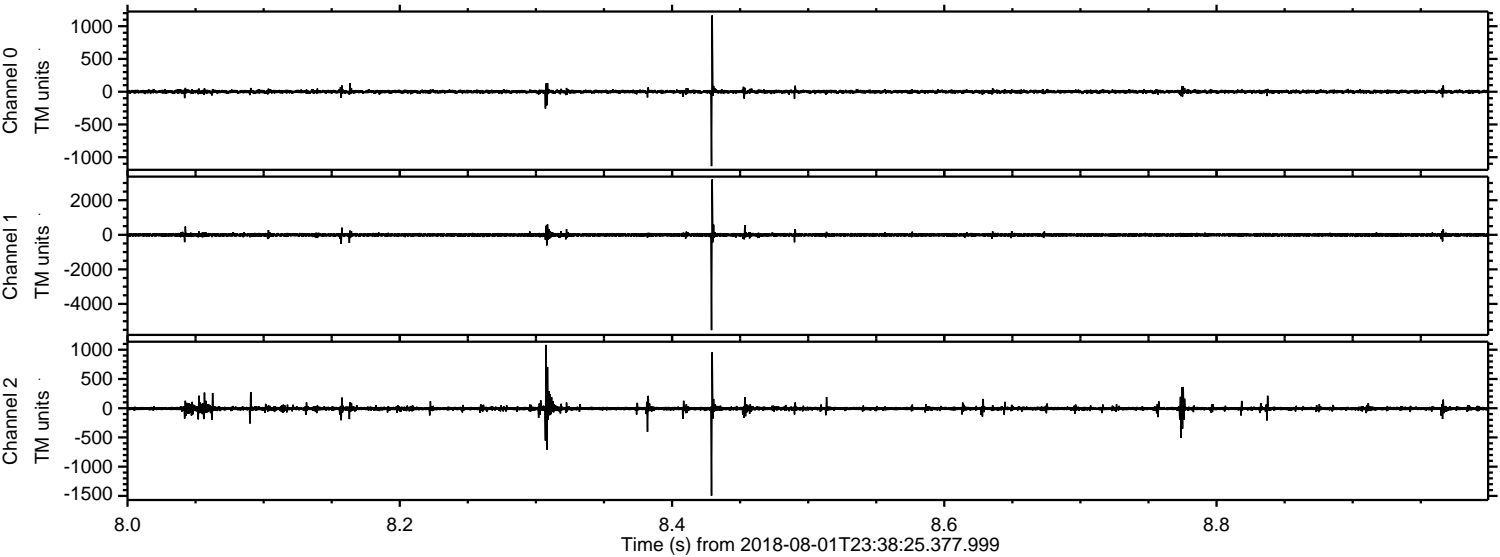

Processed Thu Aug 2 01:46:02 2018 by ELM ver.2012-10-06 from 001__elm20180801_233824__dat00.bin

