

ELMAVAN 3D WAVEFORMS (Measured data sampled at 50 kHz) 51000 packets of 144 samples from 2018-08-01T23:13:24.362.000.

Processed Thu Aug 2 01:21:21 2018 by ELM ver.2012-10-06 from 001__elm20180801_231323__dat00.bin

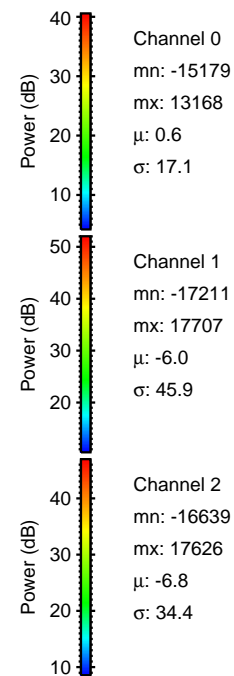

Processed Thu Aug 2 01:21:27 2018 by ELM ver.2012-10-06 from 001__elm20180801_231323__dat00.bin

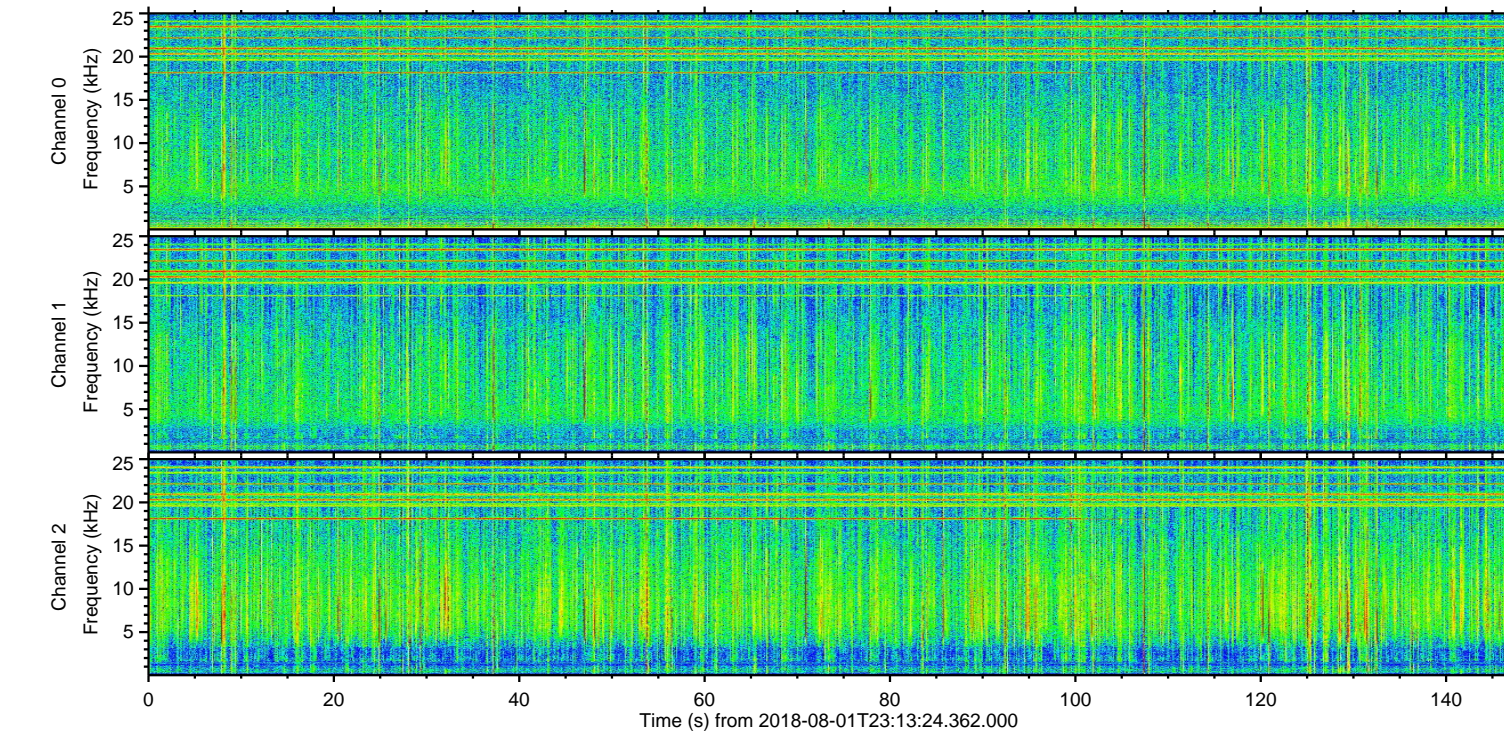
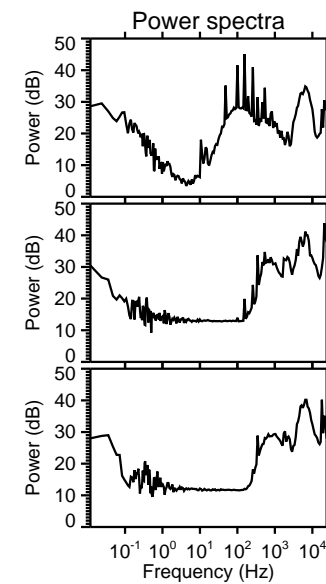
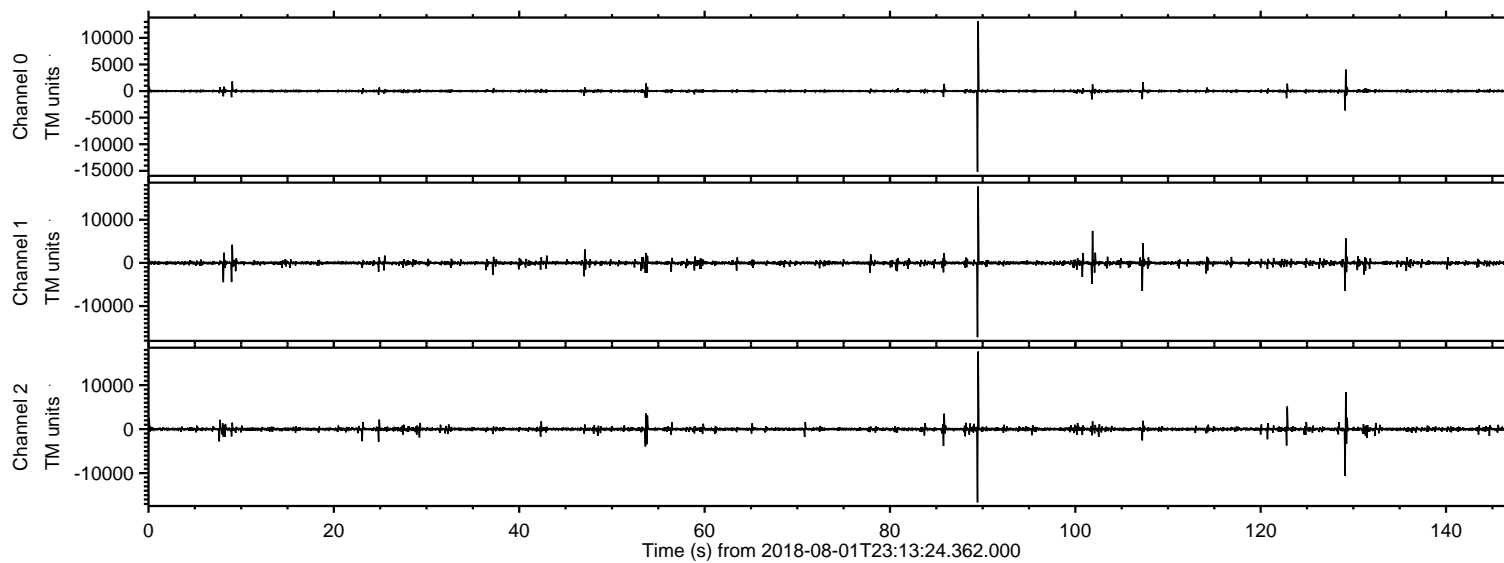
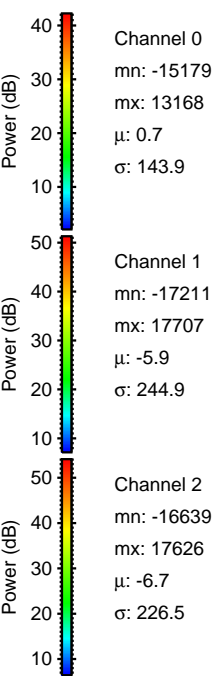
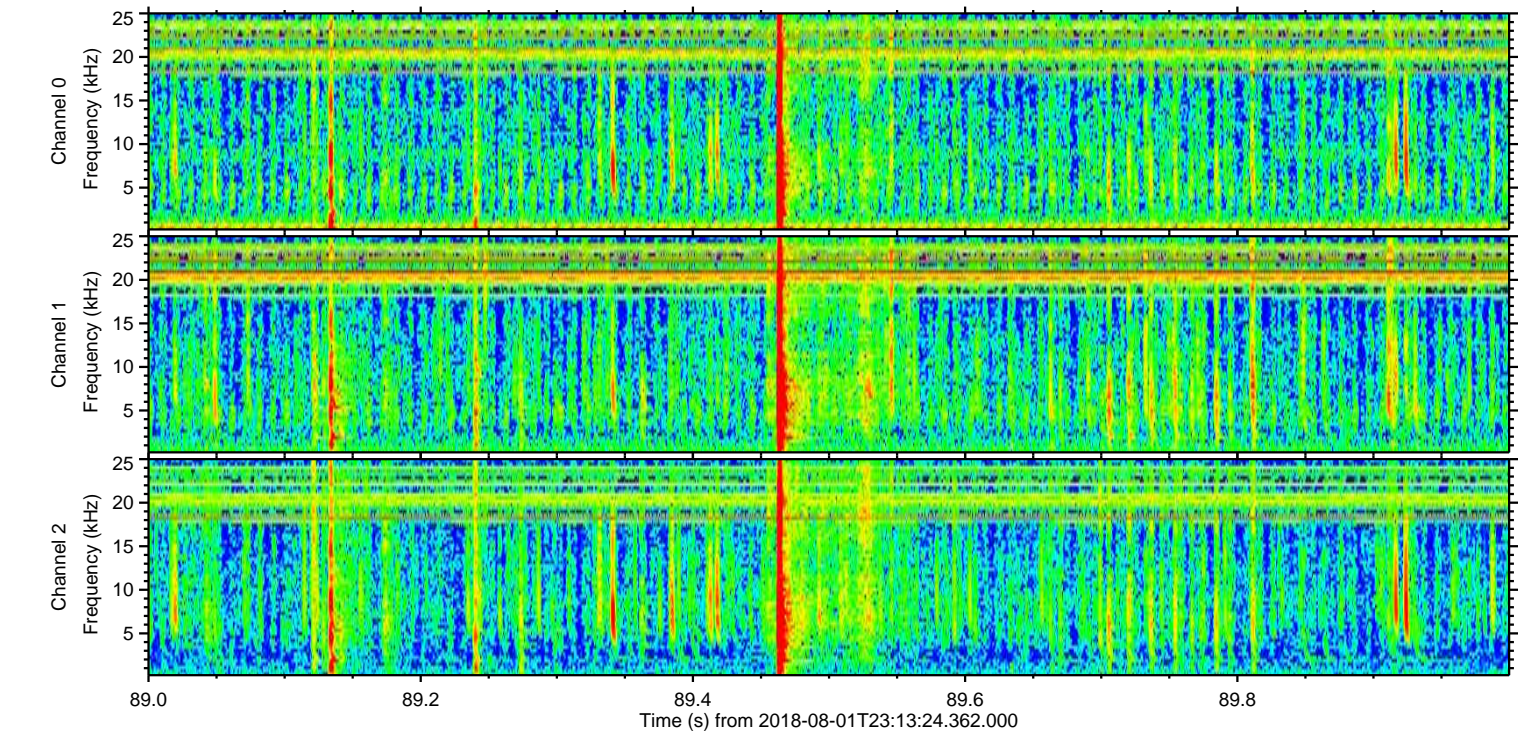
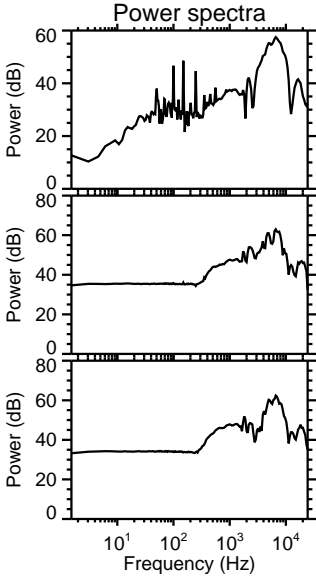
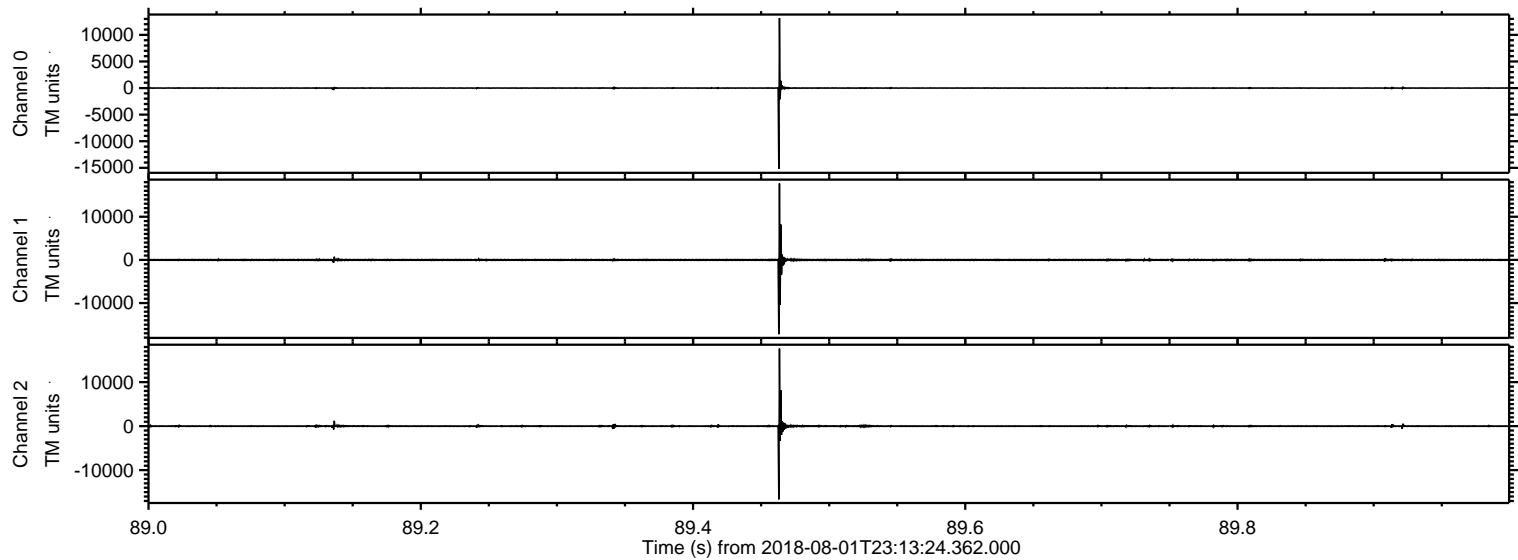

ELMAVAN 3D WAVEFORMS (Measured data sampled at 50 kHz) 51000 packets of 144 samples from 2018-08-01T23:13:24.362.000. Part 130/147

Processed Thu Aug 2 01:21:27 2018 by ELM ver.2012-10-06 from 001__elm20180801_231323__dat00.bin

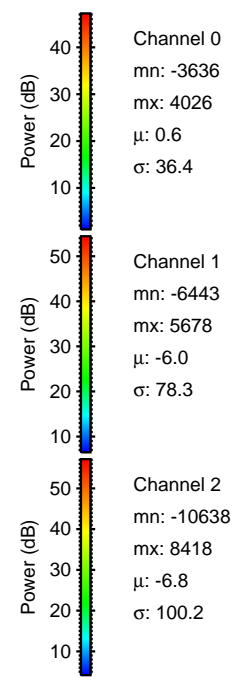
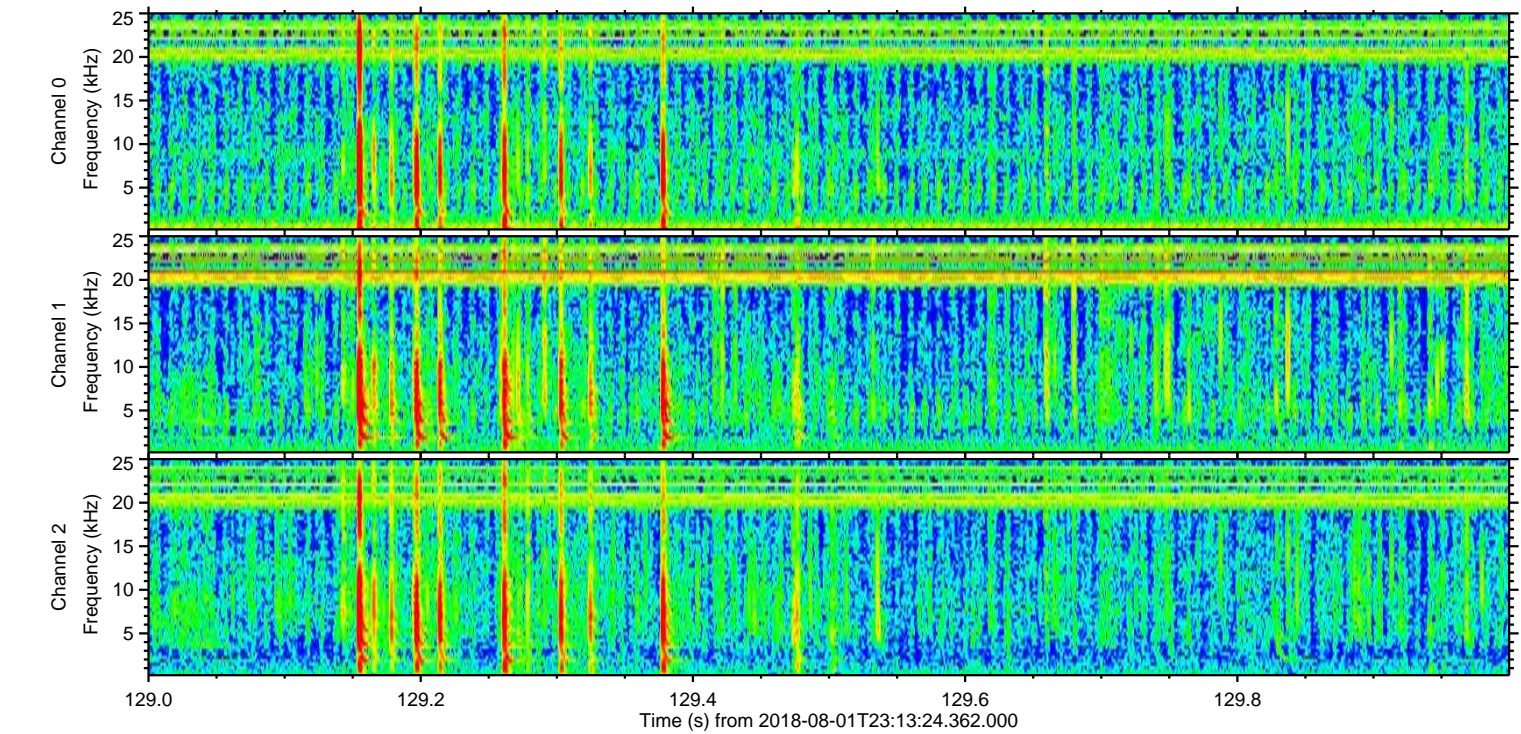
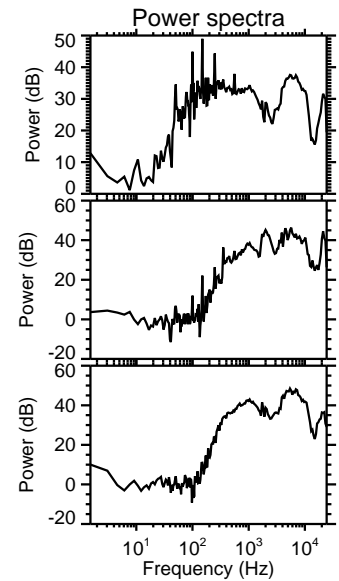
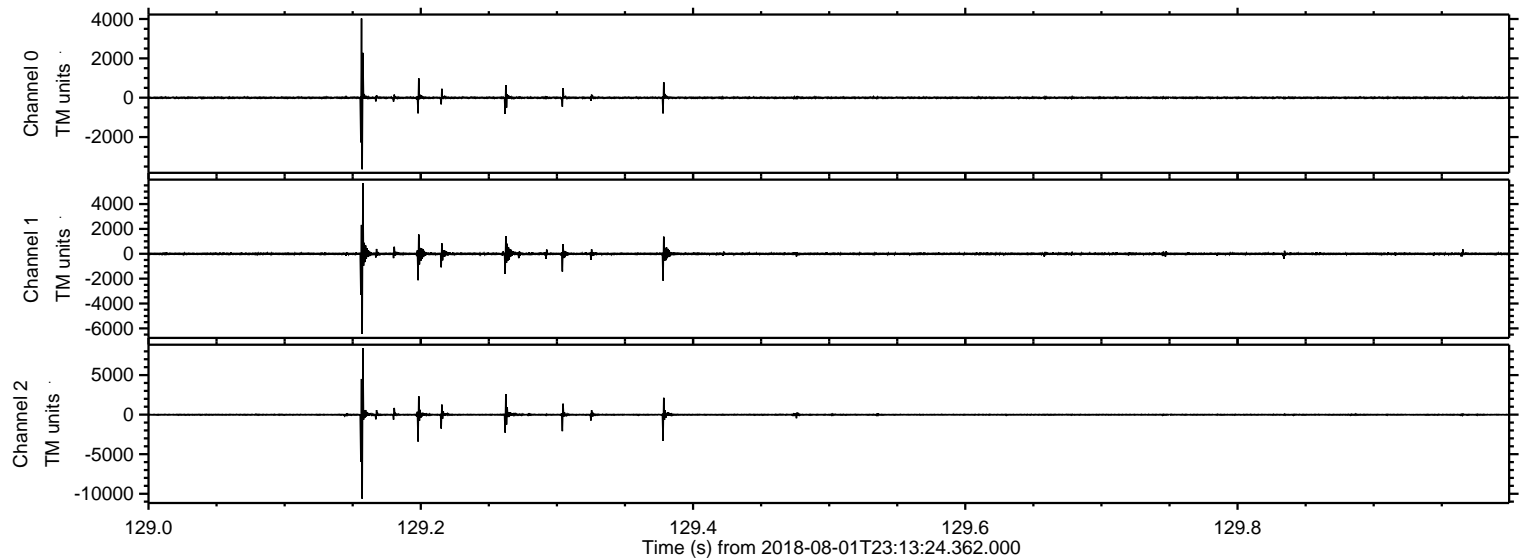

ELMAVAN 3D WAVEFORMS (Measured data sampled at 50 kHz) 51000 packets of 144 samples from 2018-08-01T23:13:24.362.000. Part 102/147

Processed Thu Aug 2 01:21:28 2018 by ELM ver.2012-10-06 from 001__elm20180801_231323__dat00.bin

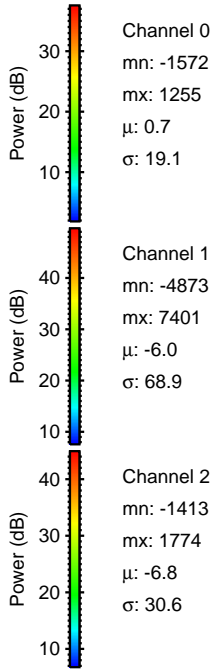
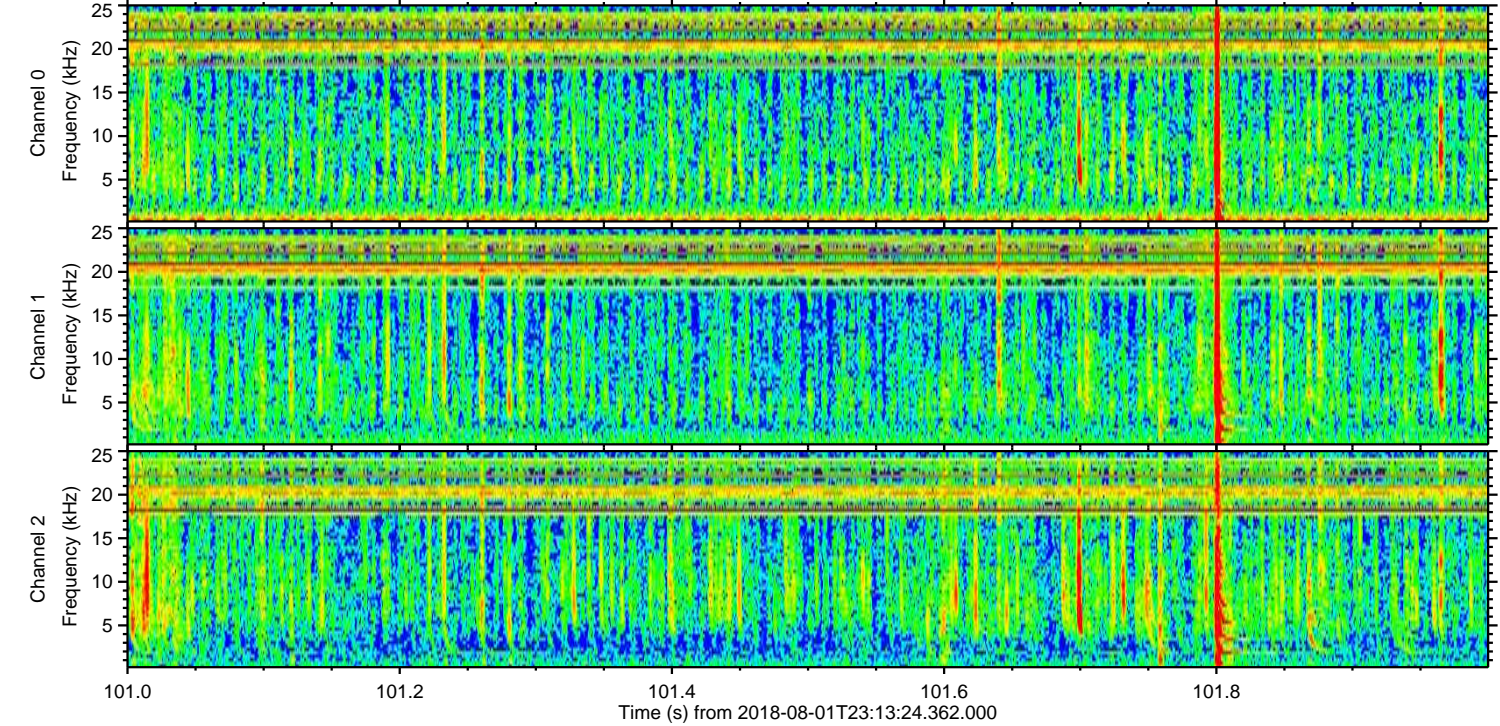
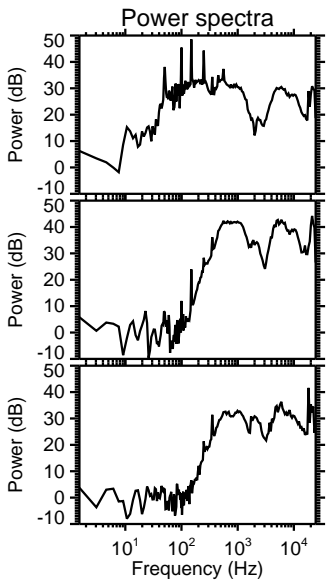
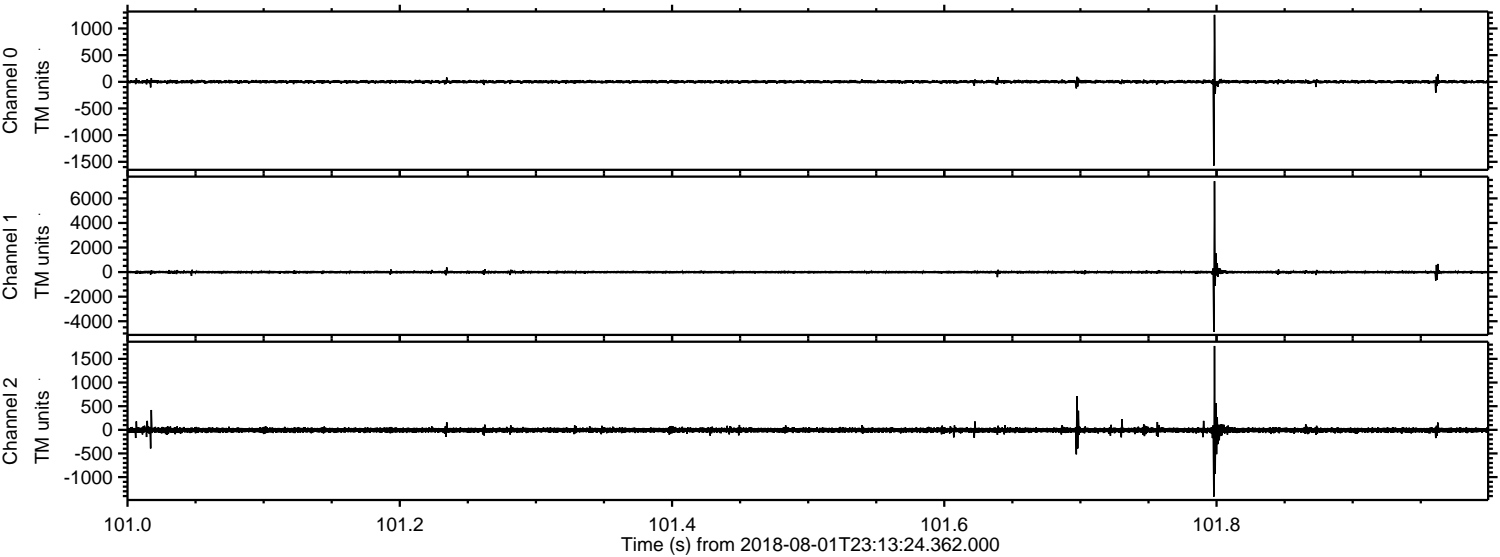

ELMAVAN 3D WAVEFORMS (Measured data sampled at 50 kHz) 51000 packets of 144 samples from 2018-08-01T23:13:24.362.000. Part 108/147

Processed Thu Aug 2 01:21:29 2018 by ELM ver.2012-10-06 from 001__elm20180801_231323__dat00.bin

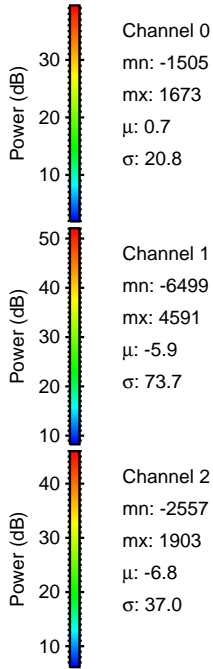
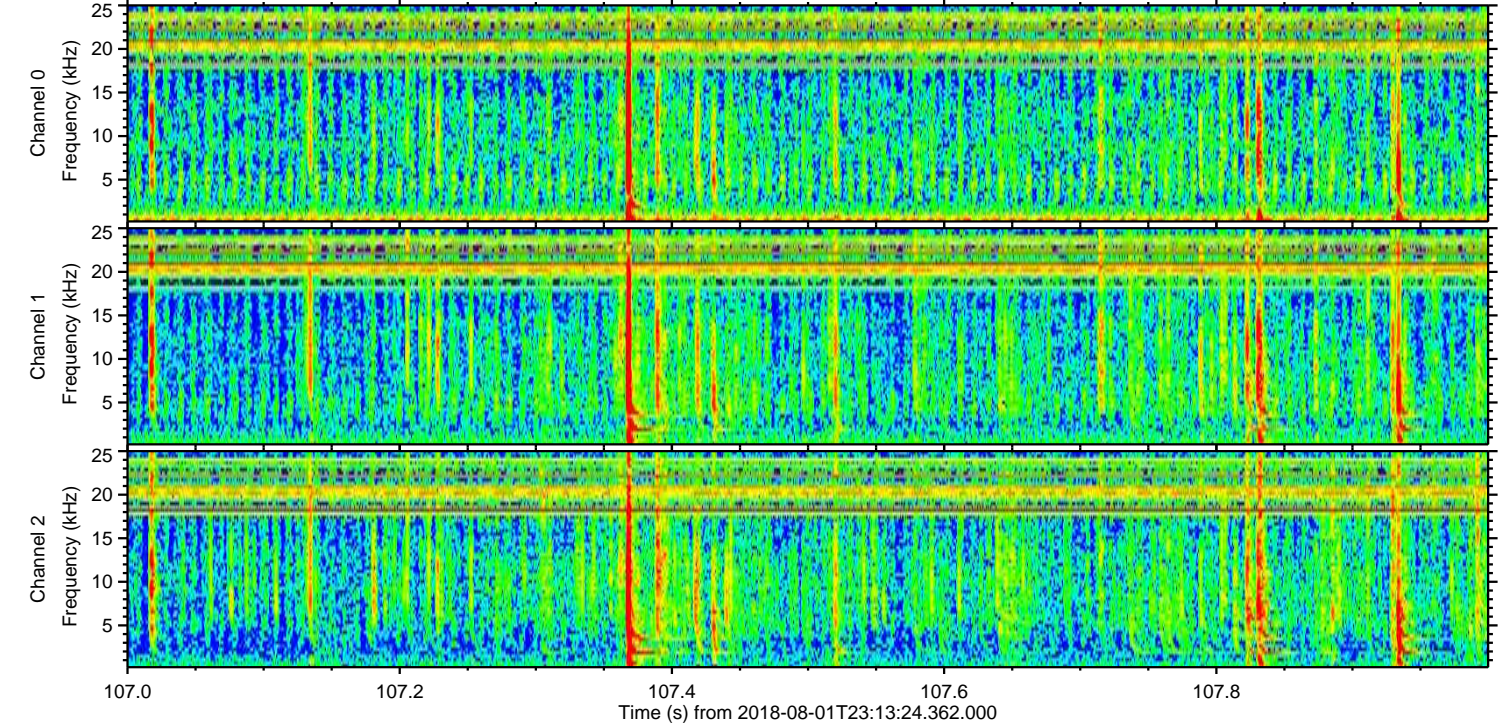
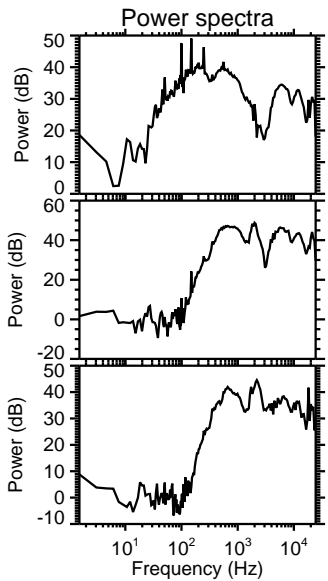
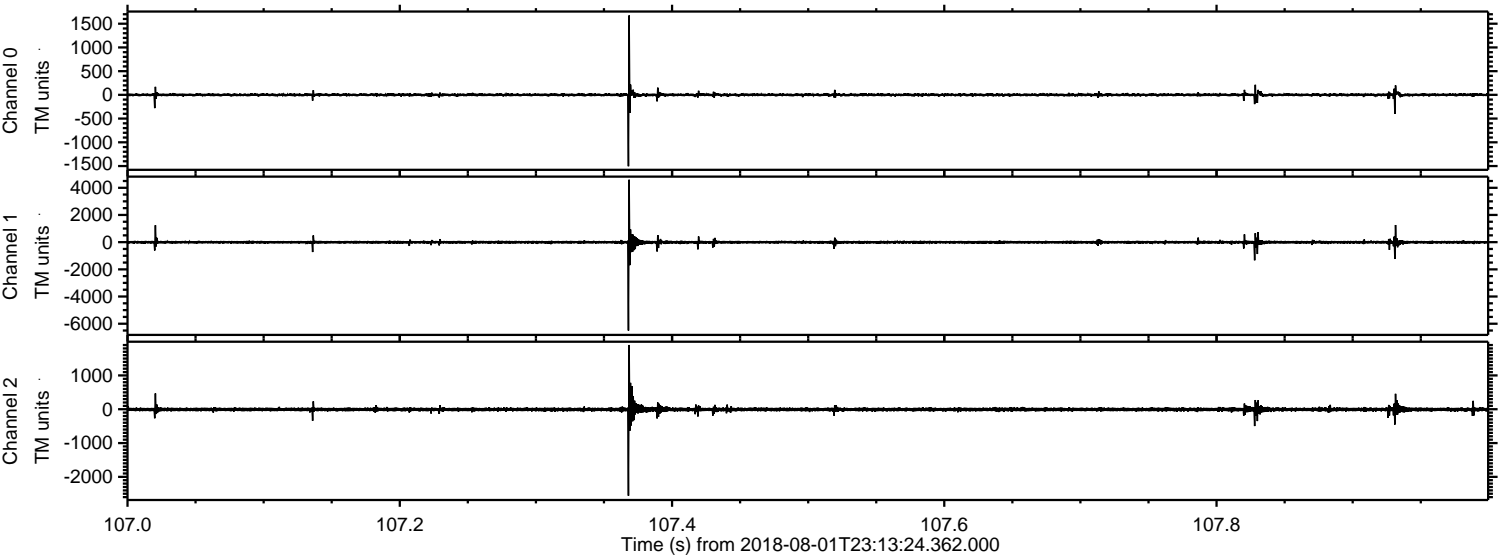

ELMAVAN 3D WAVEFORMS (Measured data sampled at 50 kHz) 51000 packets of 144 samples from 2018-08-01T23:13:24.362.000. Part 123/147

Processed Thu Aug 2 01:21:30 2018 by ELM ver.2012-10-06 from 001__elm20180801_231323__dat00.bin

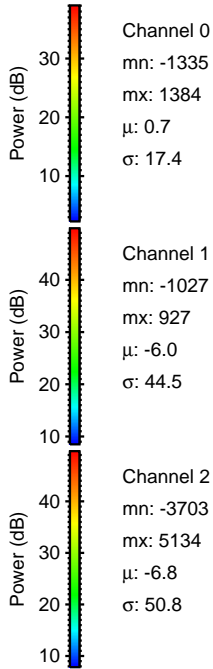
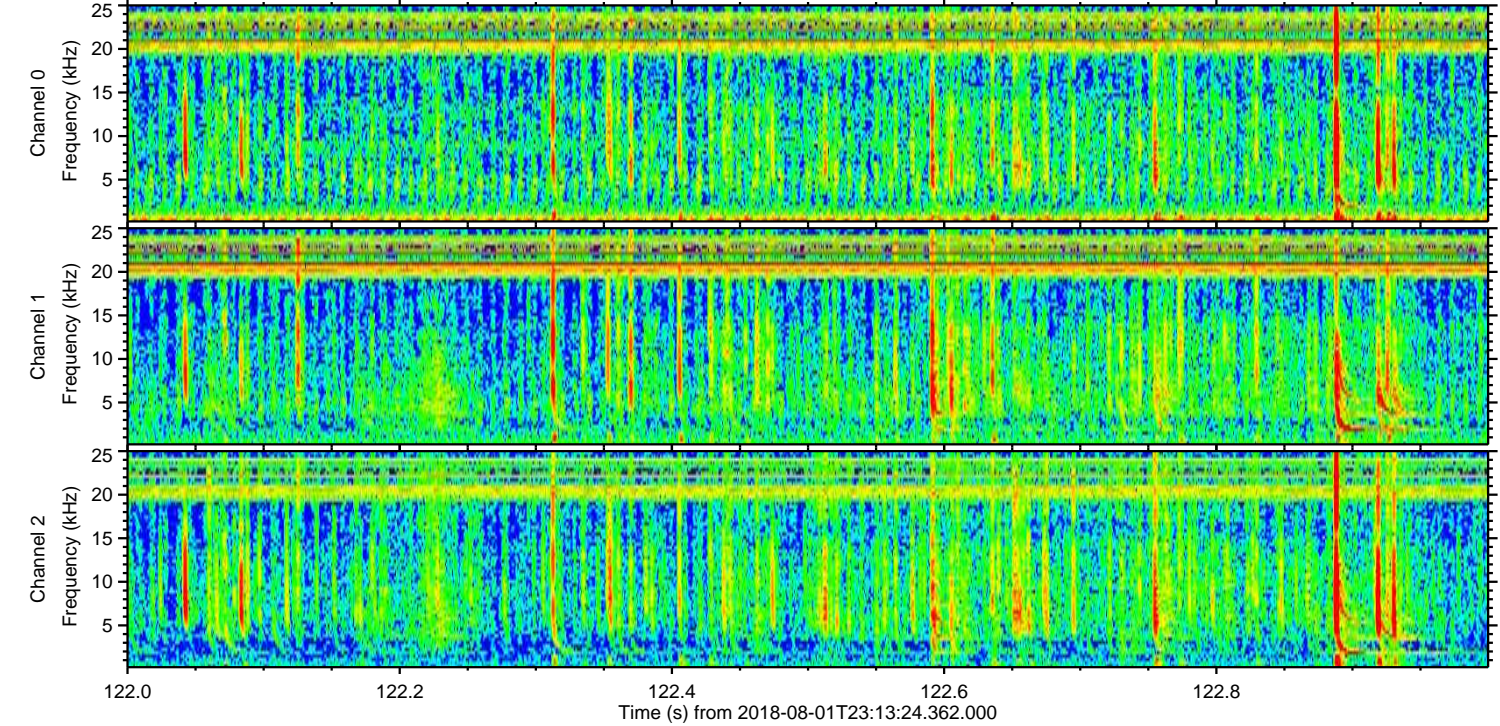
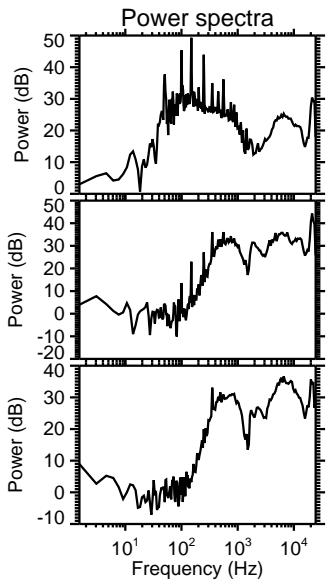
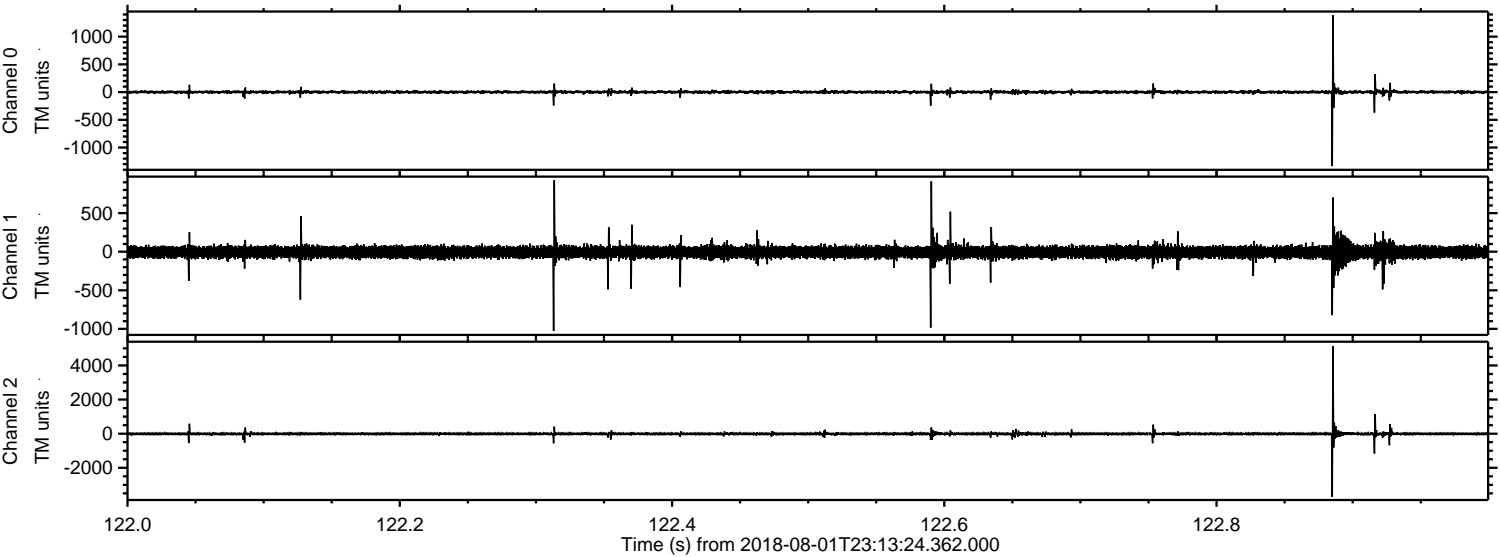

Processed Thu Aug 2 01:21:30 2018 by ELM ver.2012-10-06 from 001__elm20180801_231323__dat00.bin

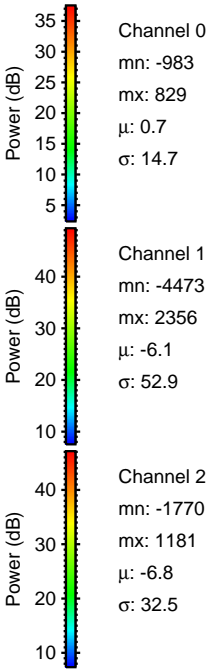
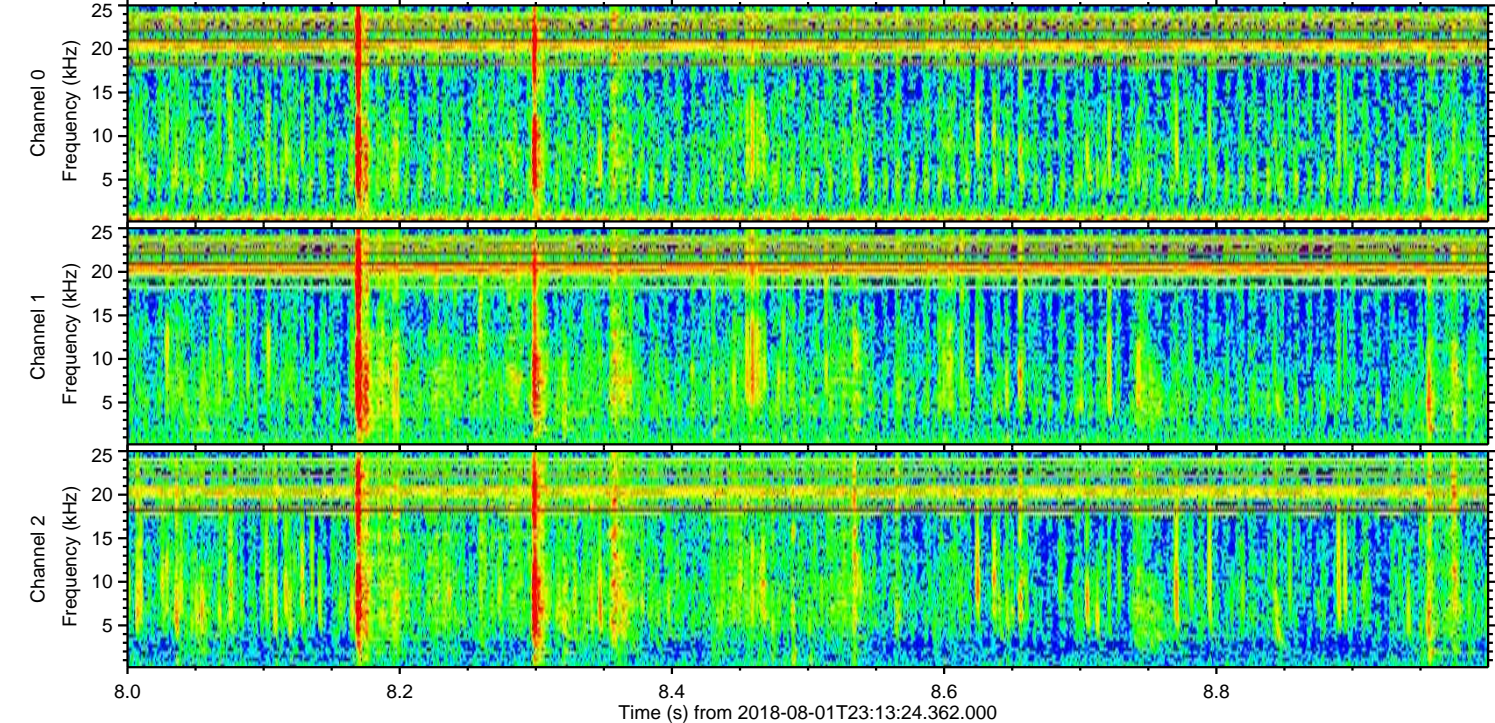
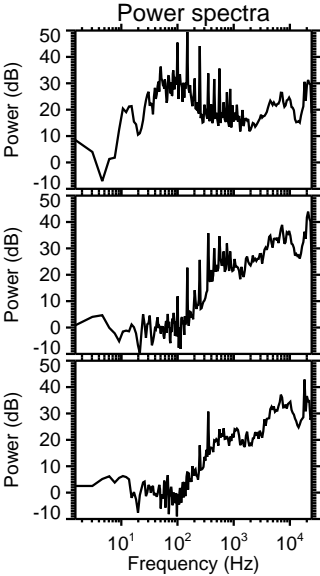
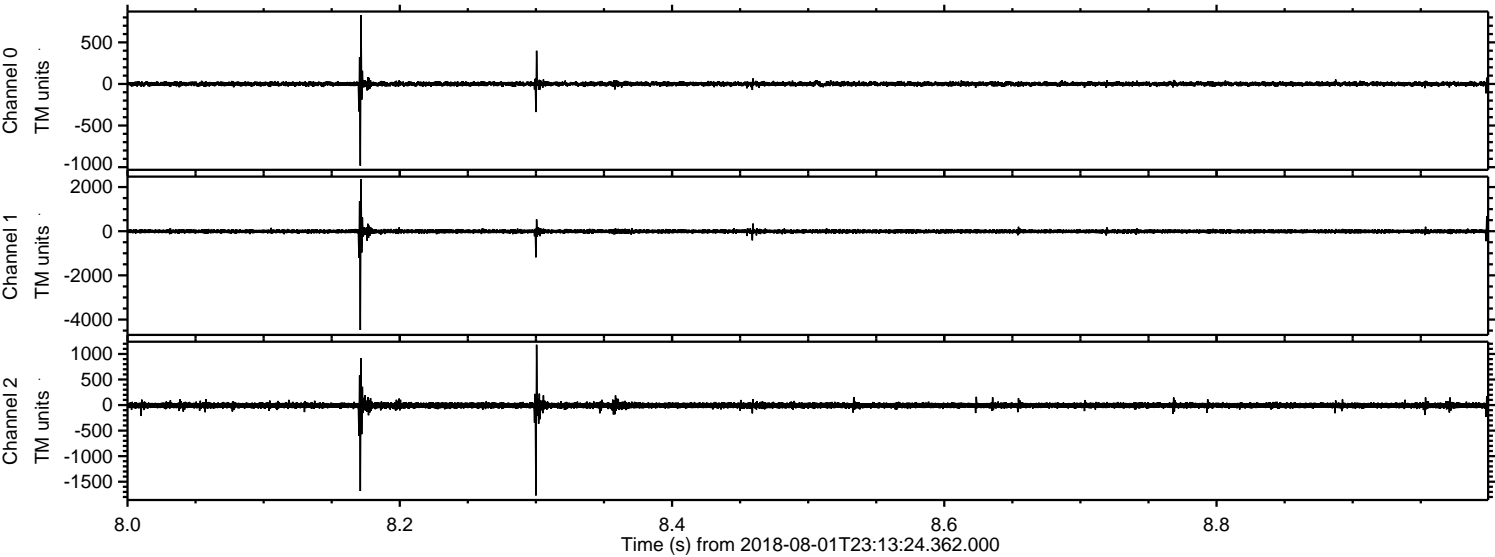

Processed Thu Aug 2 01:21:31 2018 by ELM ver.2012-10-06 from 001__elm20180801_231323__dat00.bin

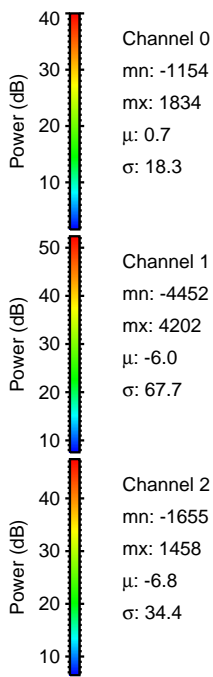
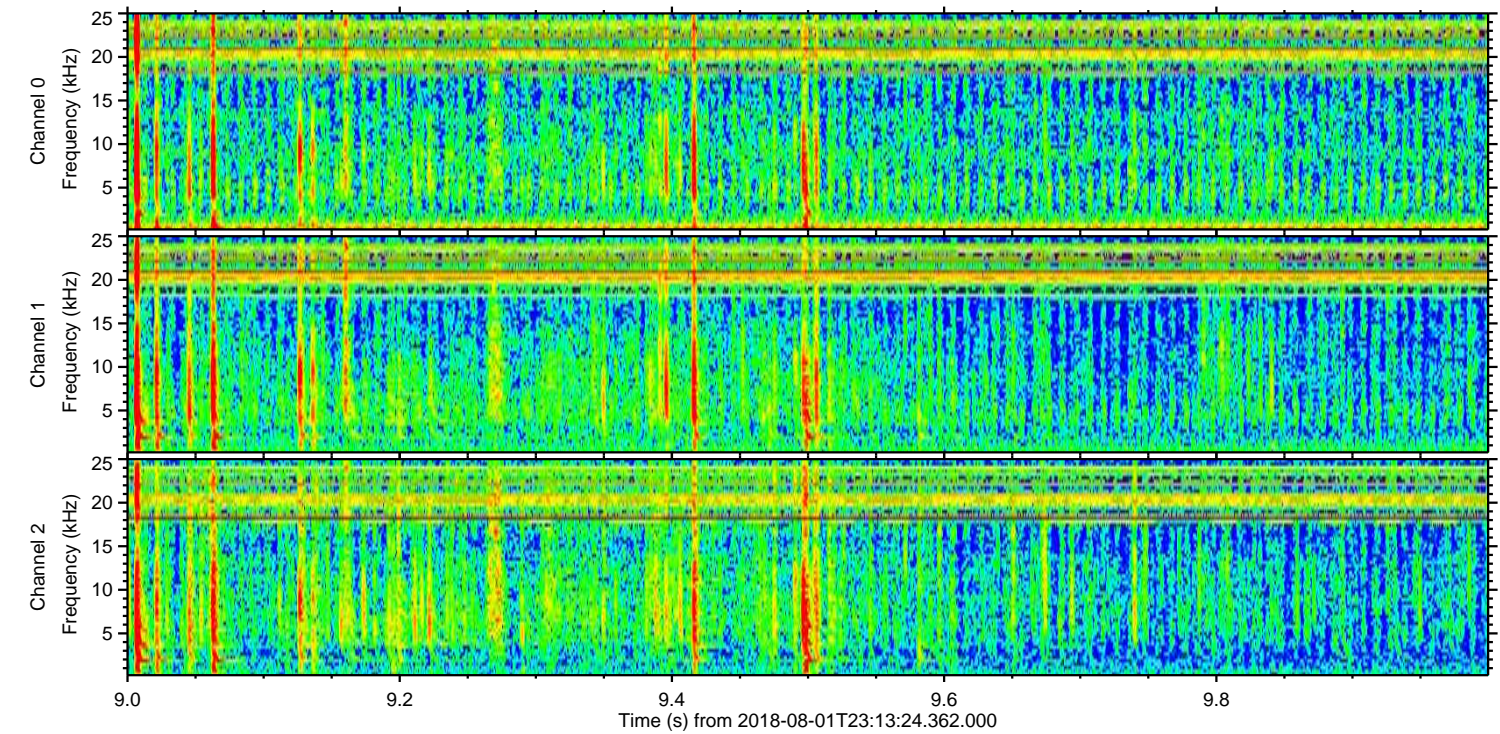
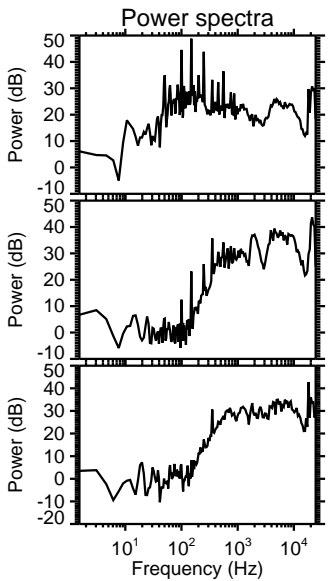
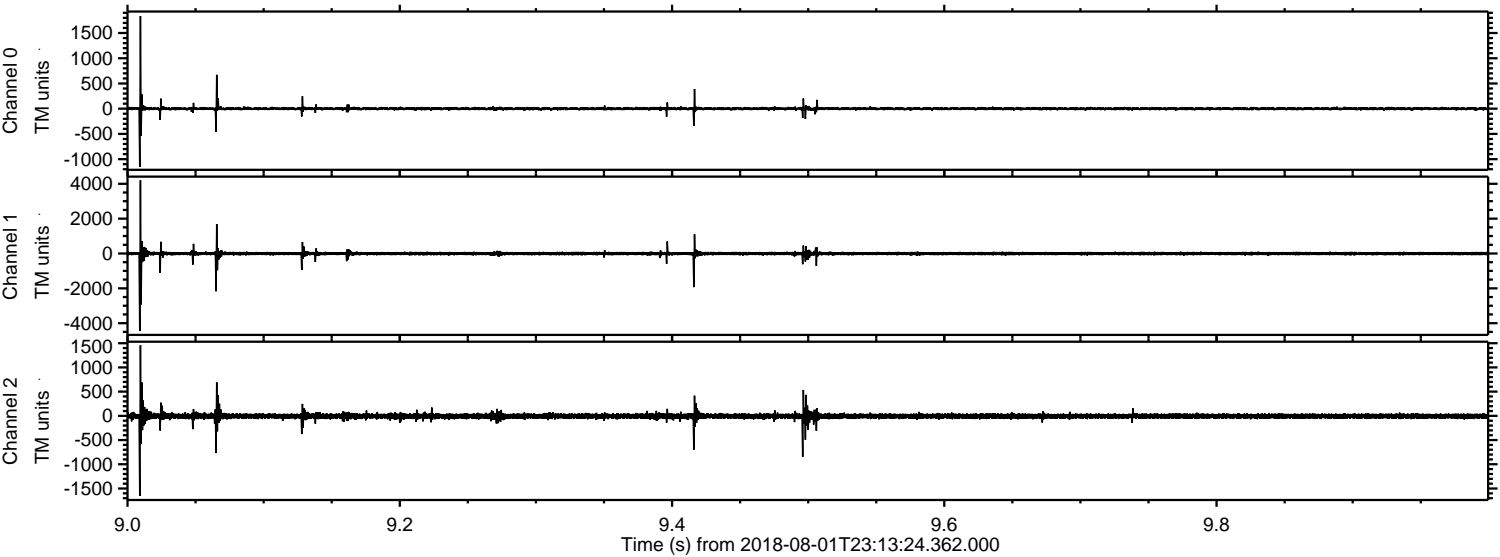

Channel 0
mn: -1154
mx: 1834
 μ : 0.7
 σ : 18.3

Channel 1
mn: -4452
mx: 4202
 μ : -6.0
 σ : 67.7

Channel 2
mn: -1655
mx: 1458
 μ : -6.8
 σ : 34.4

Processed Thu Aug 2 01:21:31 2018 by ELM ver.2012-10-06 from 001__elm20180801_231323__dat00.bin

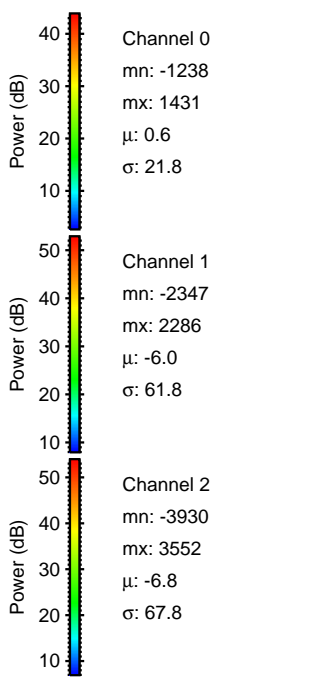
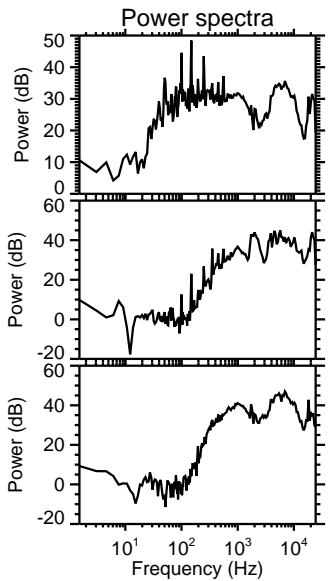
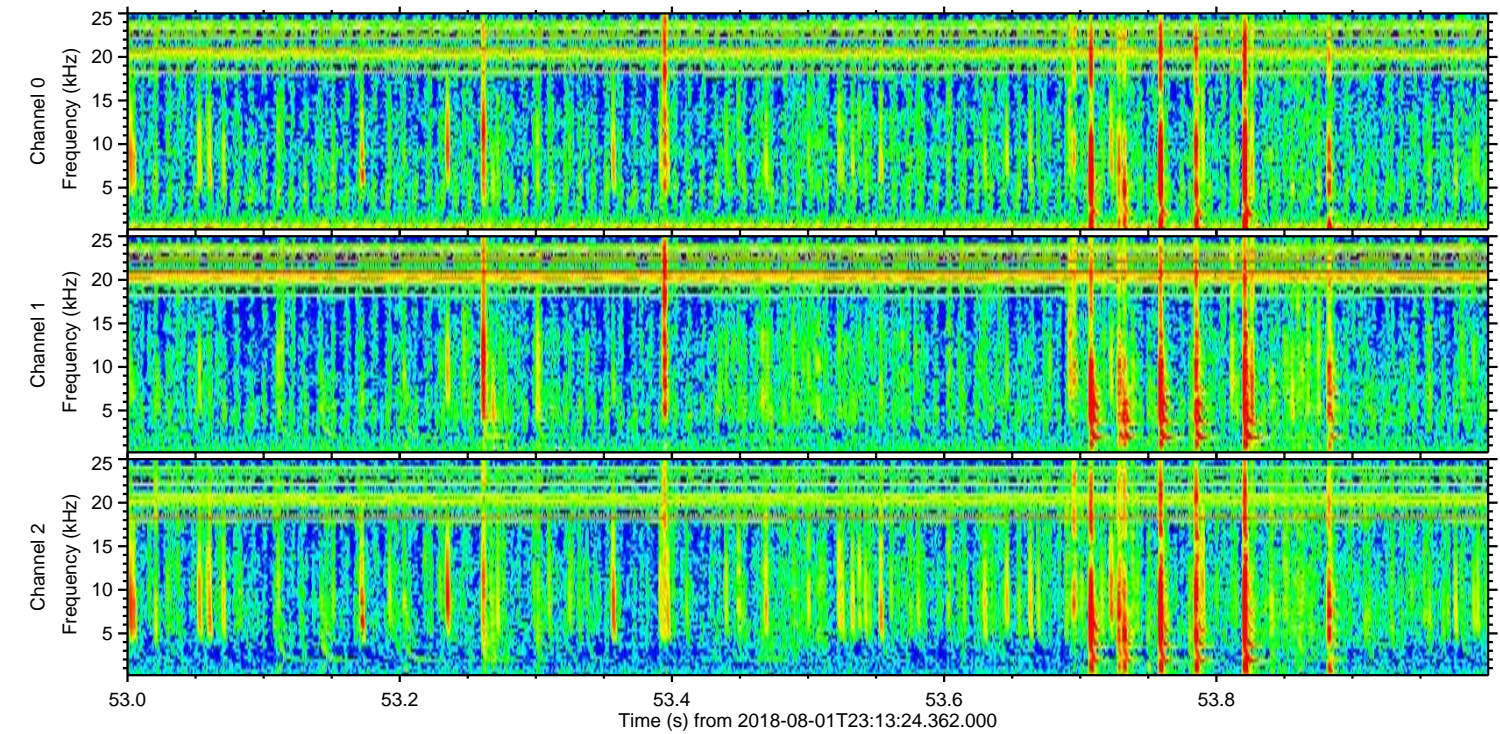
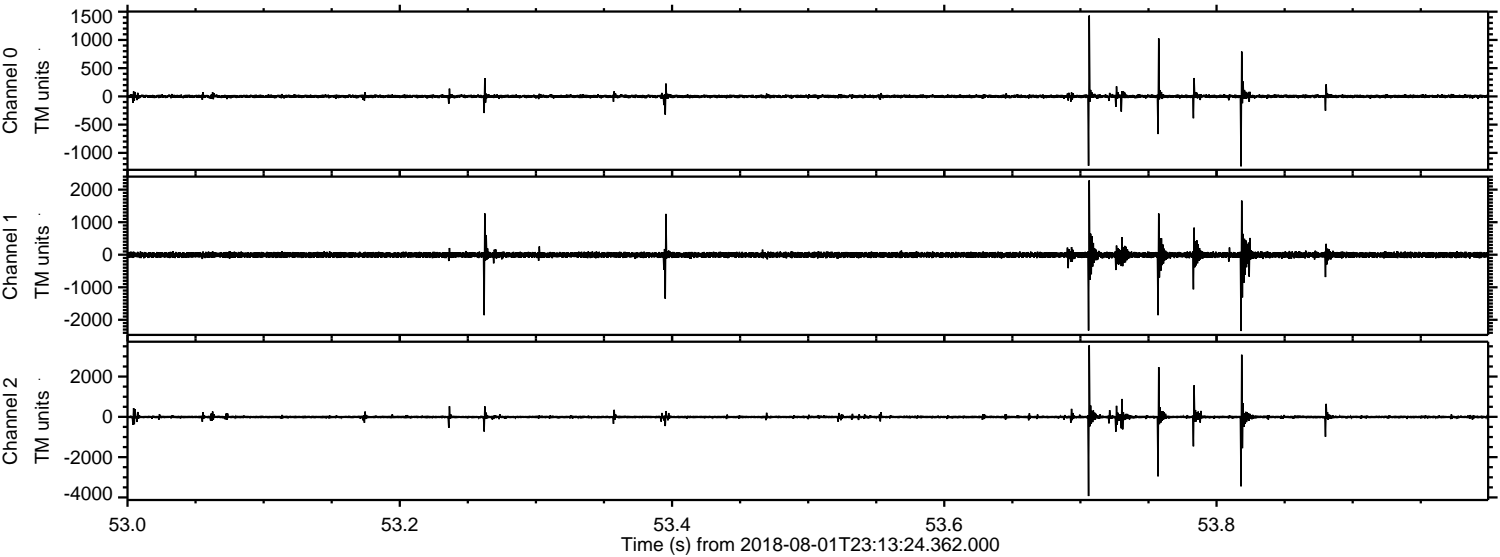

Processed Thu Aug 2 01:21:32 2018 by ELM ver.2012-10-06 from 001__elm20180801_231323__dat00.bin

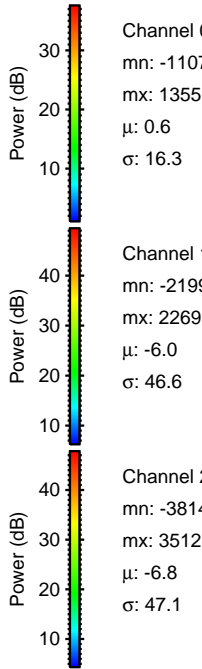
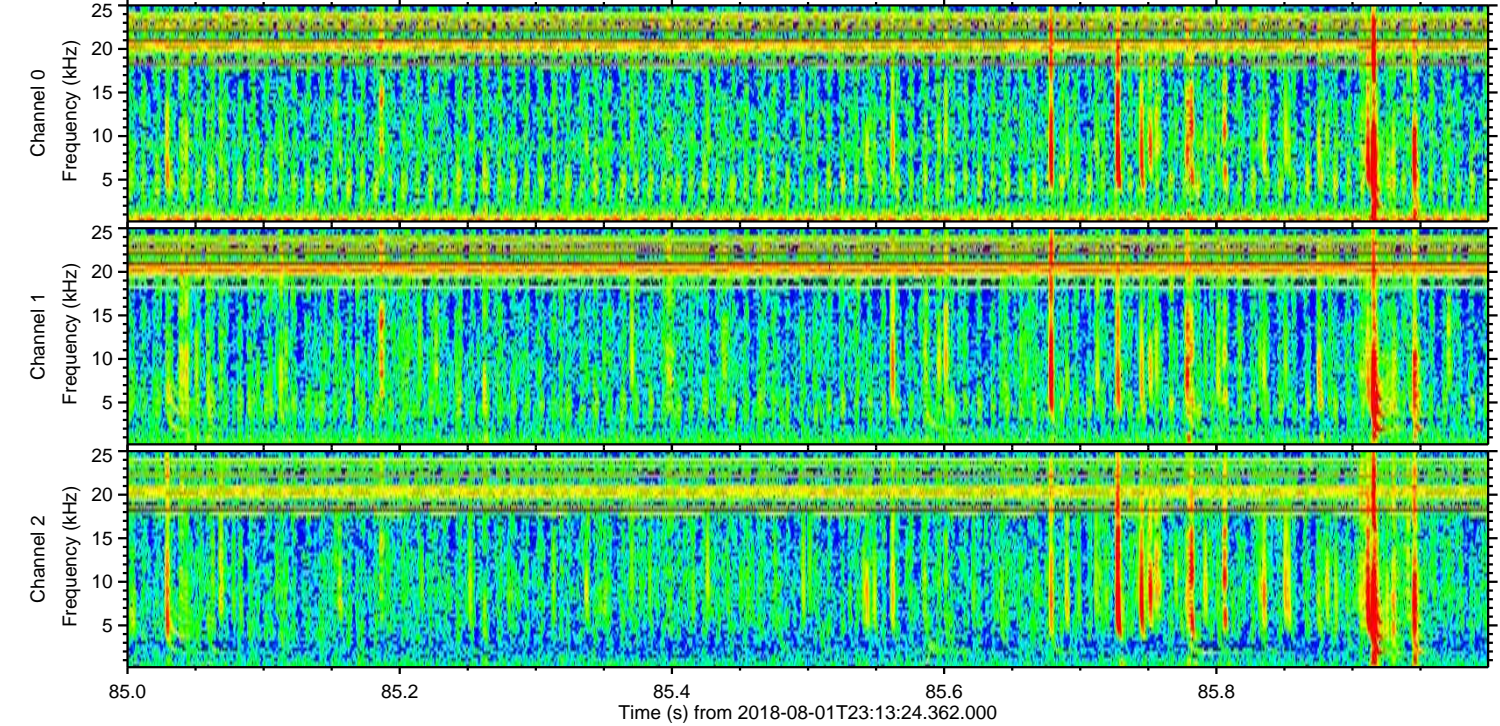
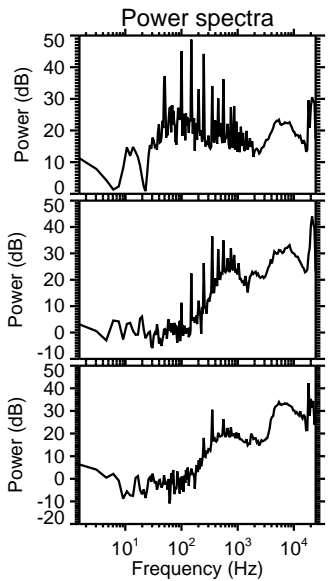
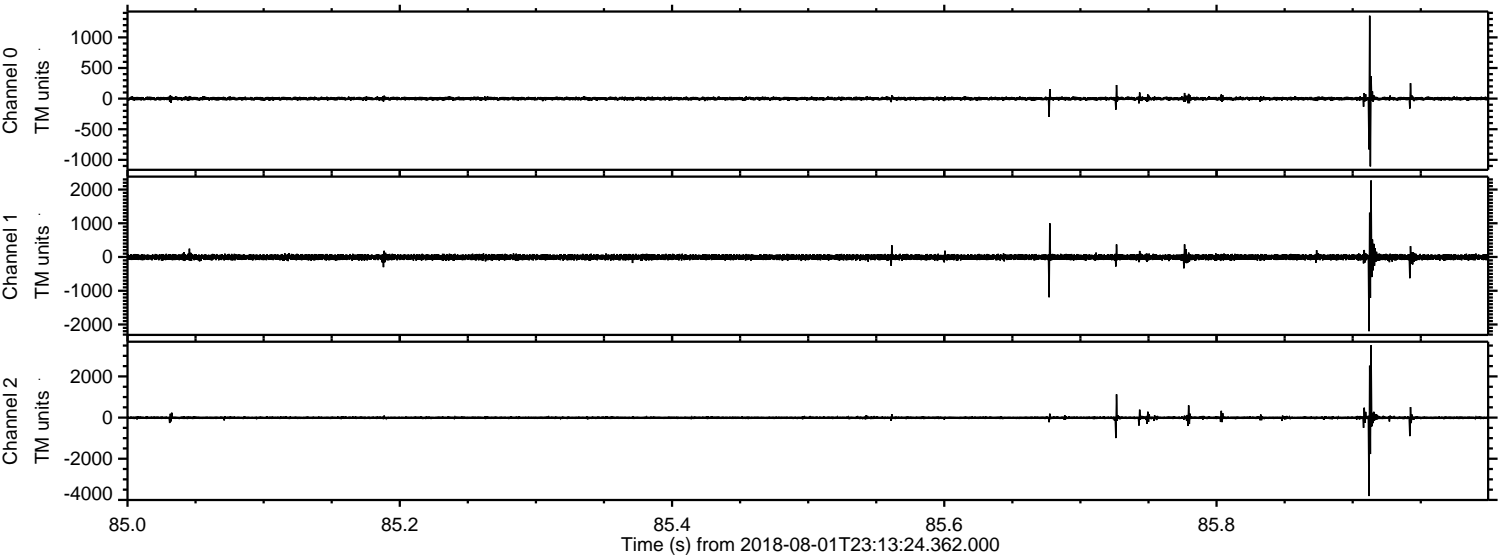

Processed Thu Aug 2 01:21:33 2018 by ELM ver.2012-10-06 from 001__elm20180801_231323__dat00.bin

