

ELMAVAN 3D WAVEFORMS (Measured data sampled at 50 kHz) 51000 packets of 144 samples from 2018-08-01T22:48:23.360.000.

Processed Thu Aug 2 00:55:56 2018 by ELM ver.2012-10-06 from 001__elm20180801_224822__dat00.bin

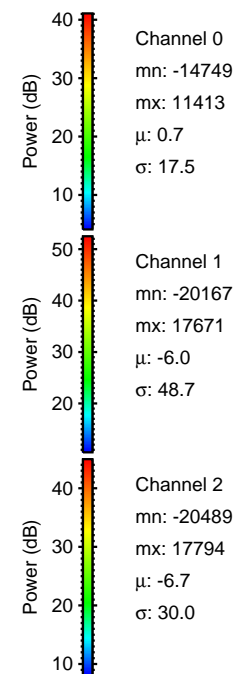

Processed Thu Aug 2 00:56:02 2018 by ELM ver.2012-10-06 from 001__elm20180801_224822__dat00.bin

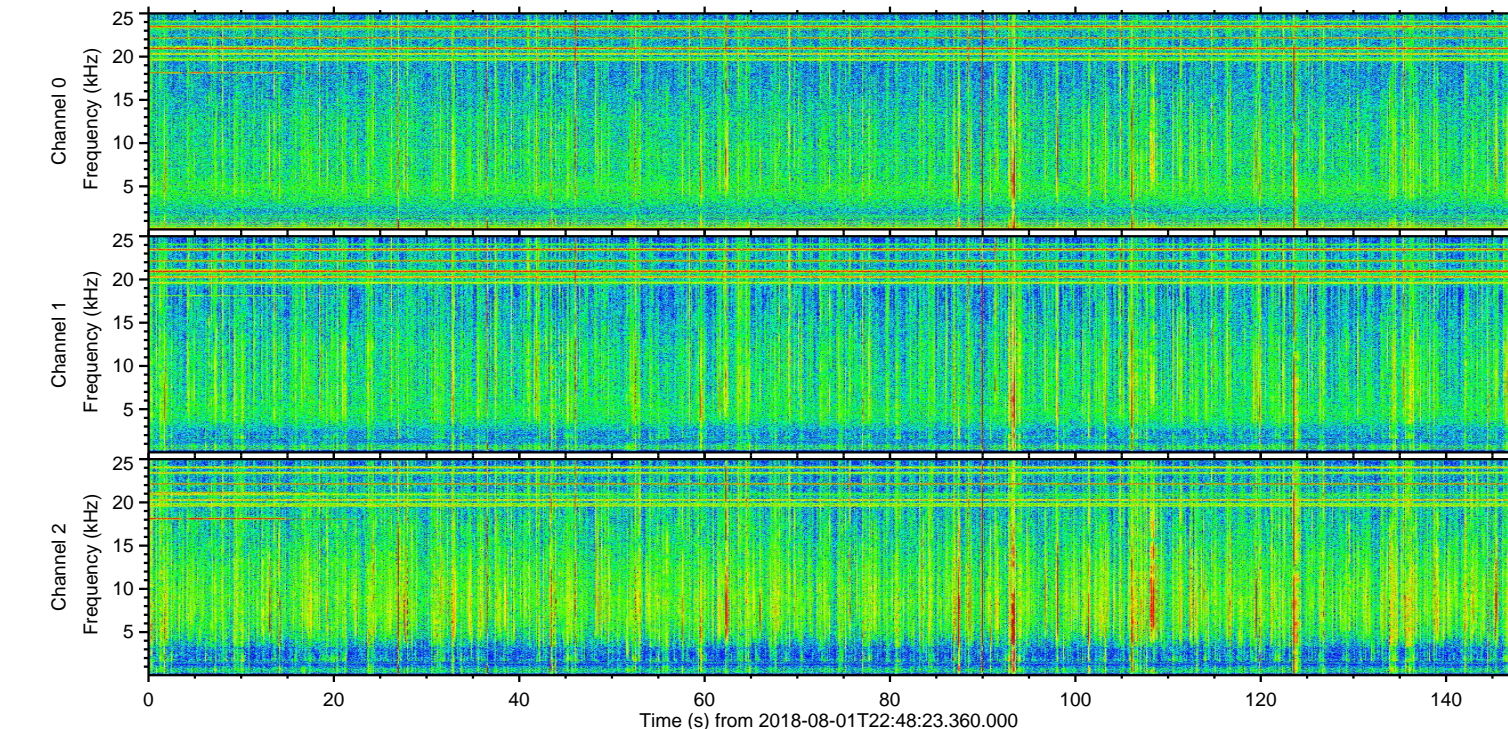
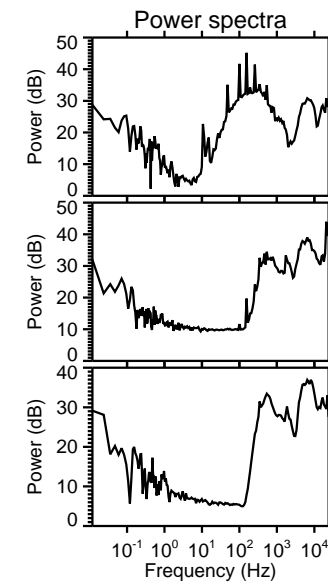
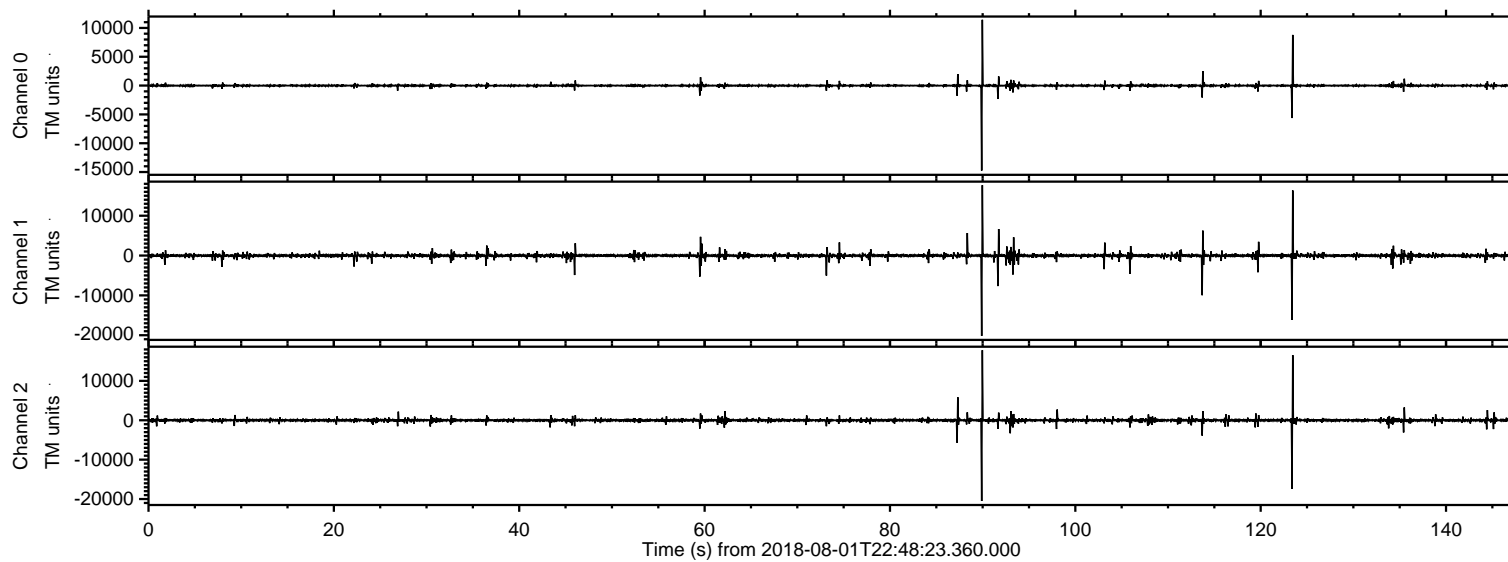
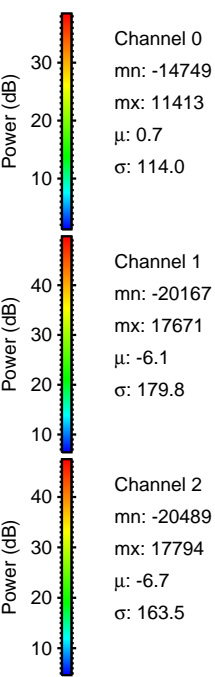
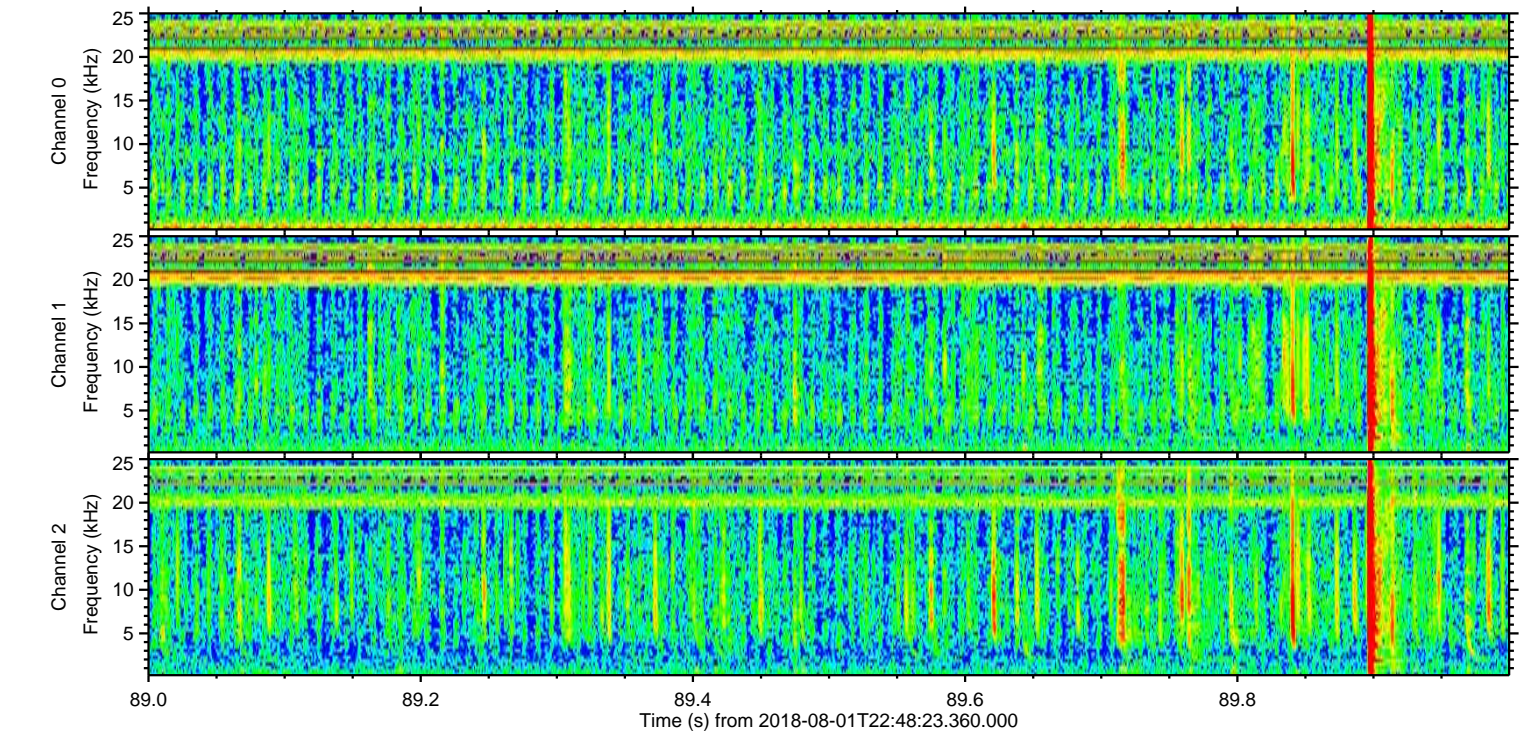
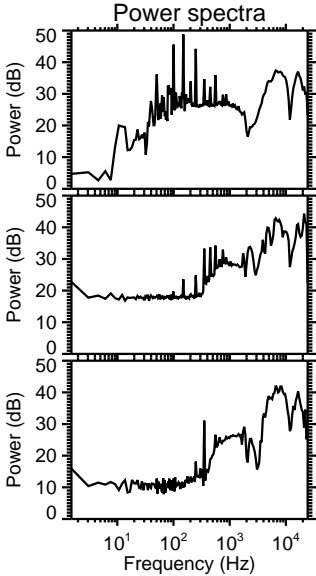
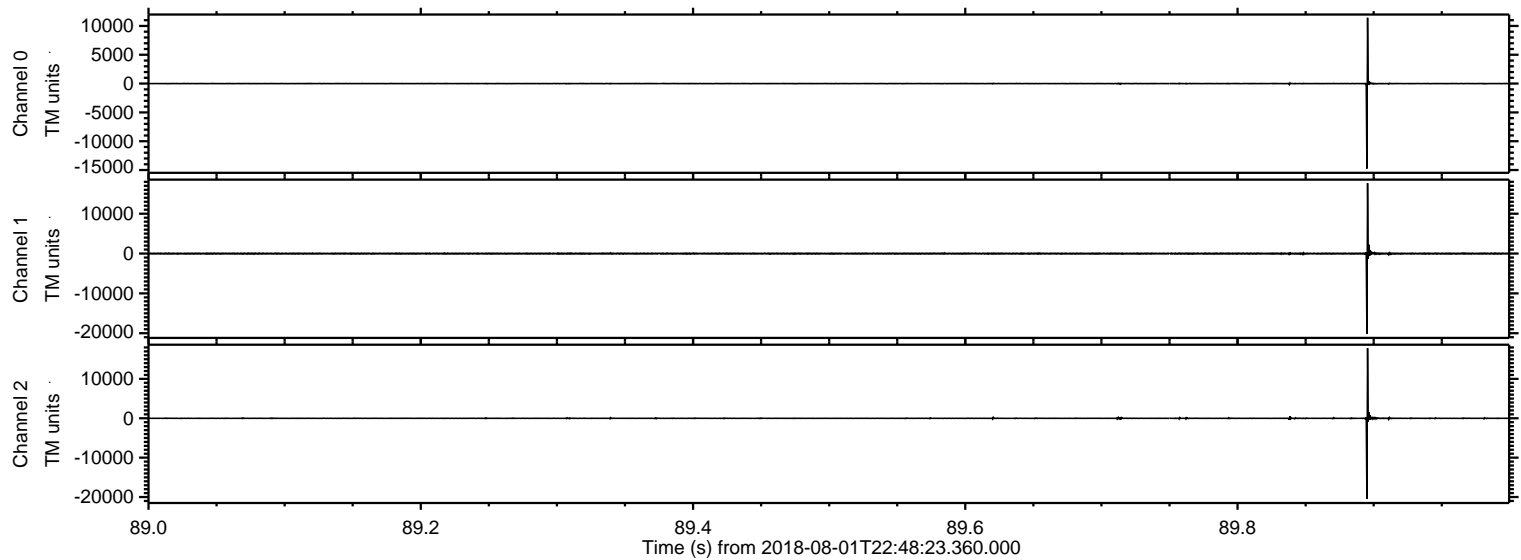

ELMAVAN 3D WAVEFORMS (Measured data sampled at 50 kHz) 51000 packets of 144 samples from 2018-08-01T22:48:23.360.000. Part 124/147

Processed Thu Aug 2 00:56:03 2018 by ELM ver.2012-10-06 from 001__elm20180801_224822__dat00.bin

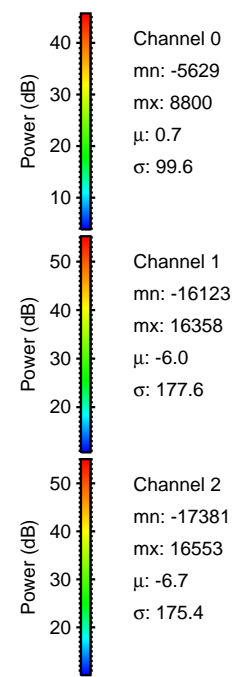
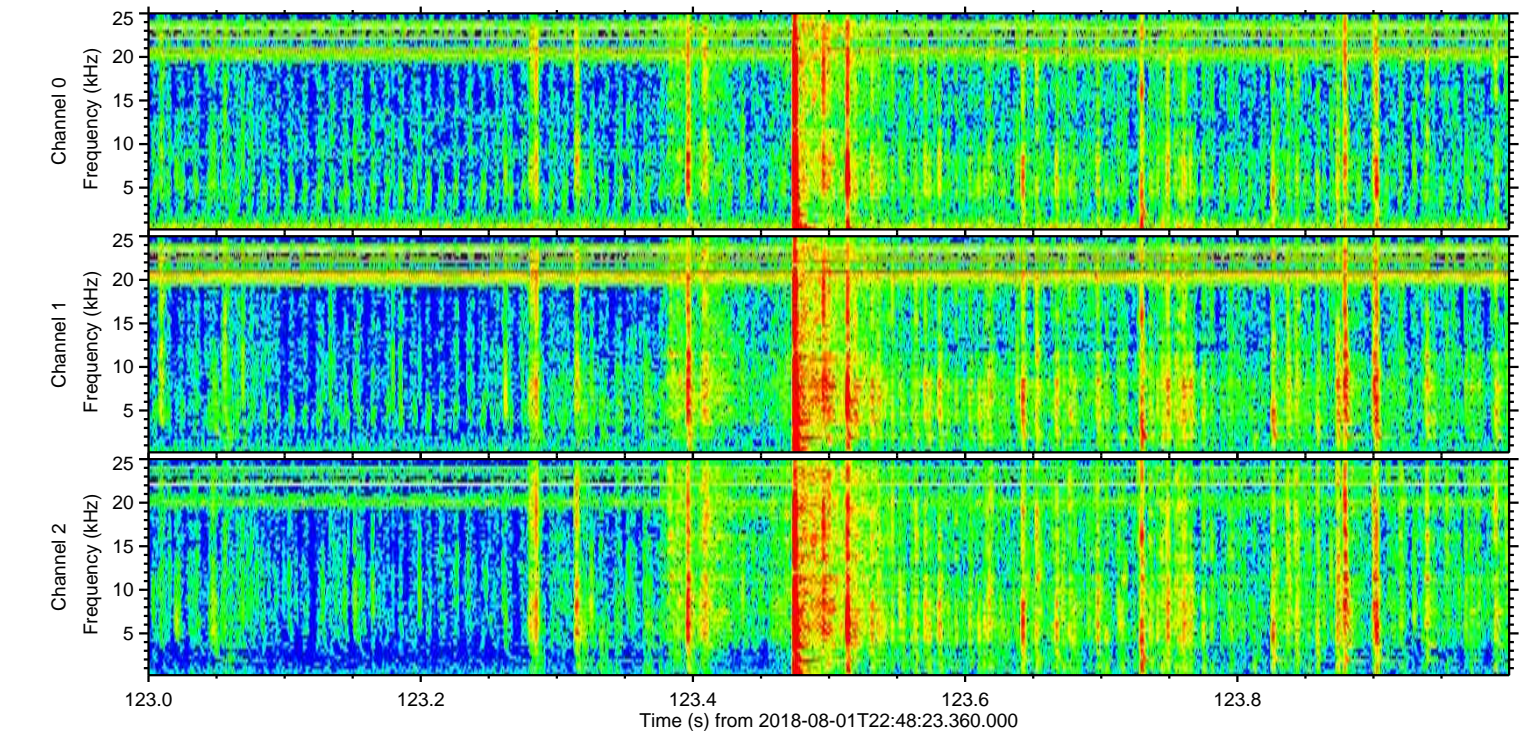
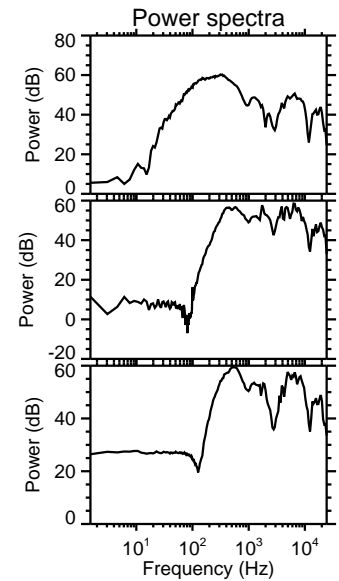
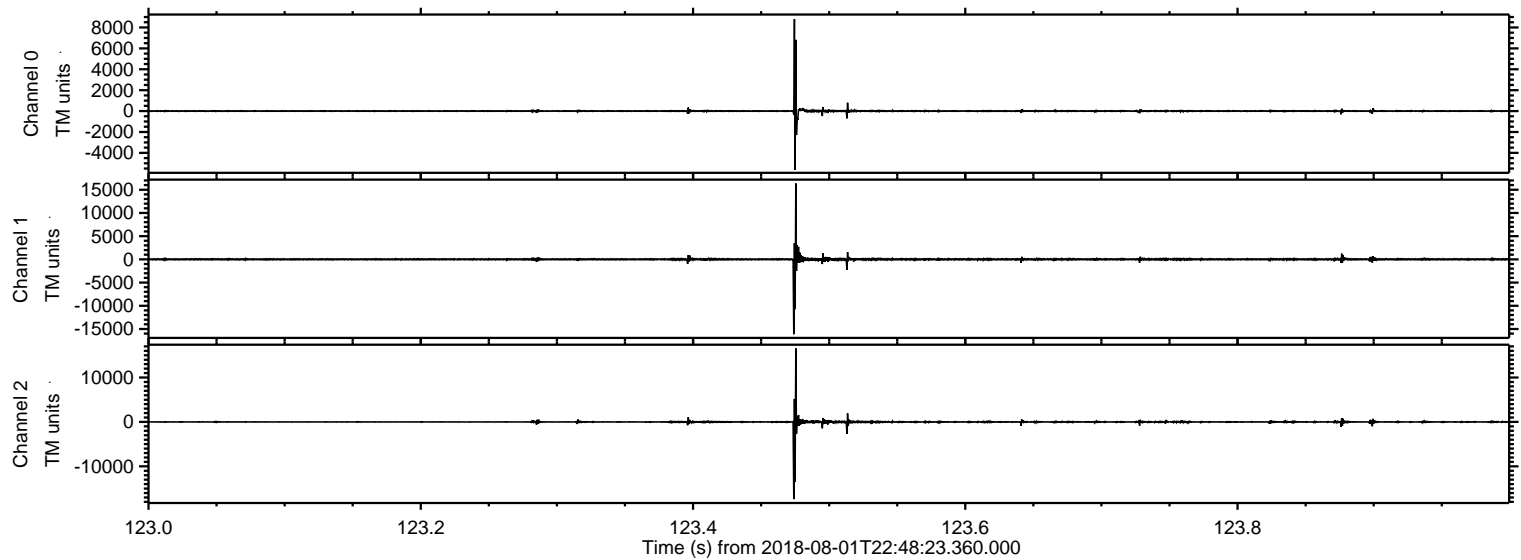

ELMAVAN 3D WAVEFORMS (Measured data sampled at 50 kHz) 51000 packets of 144 samples from 2018-08-01T22:48:23.360.000. Part 114/147

Processed Thu Aug 2 00:56:03 2018 by ELM ver.2012-10-06 from 001__elm20180801_224822__dat00.bin

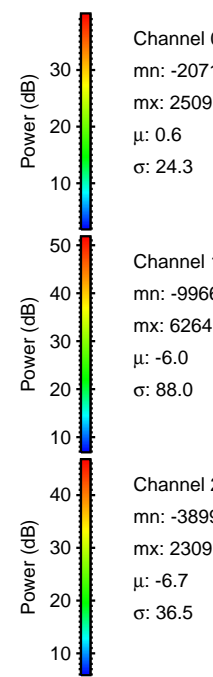
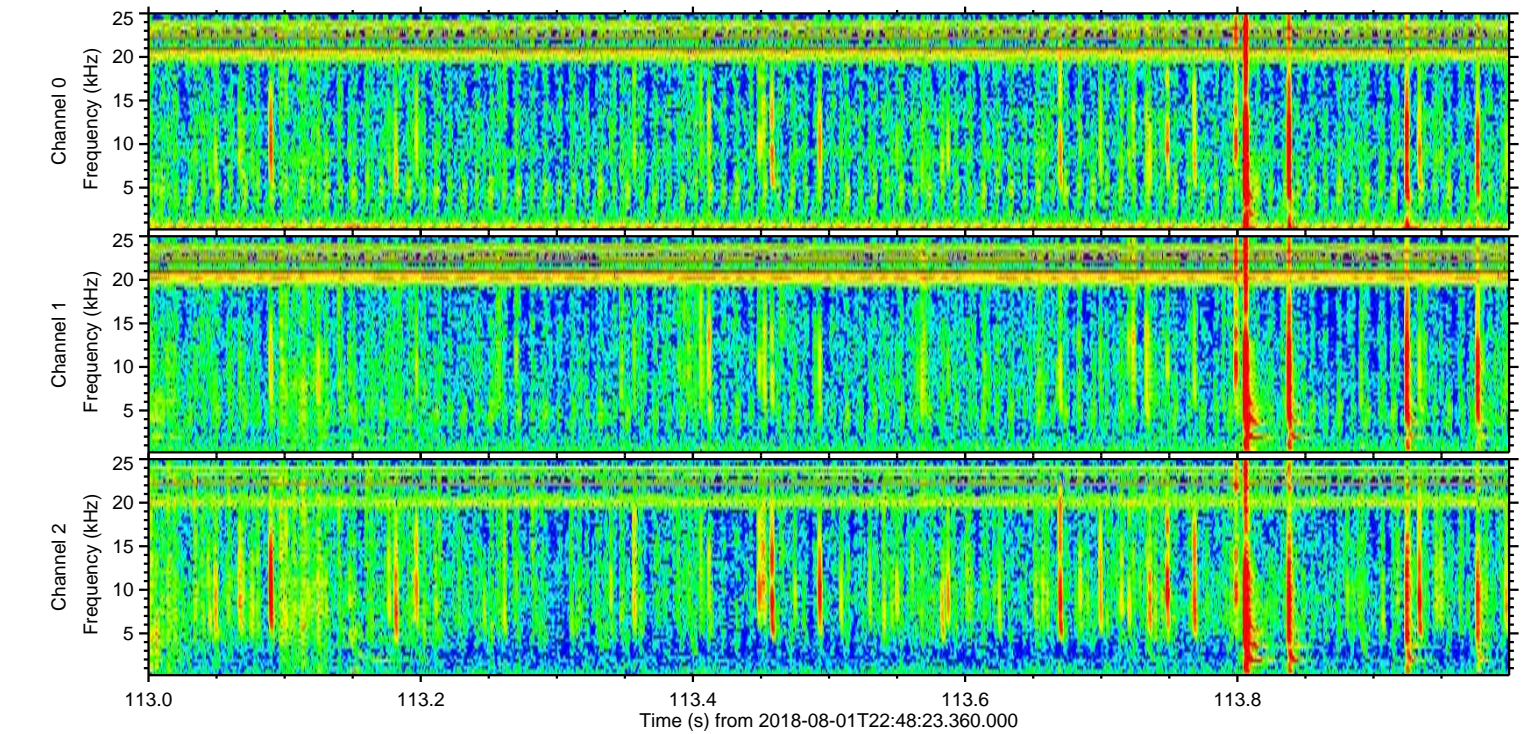
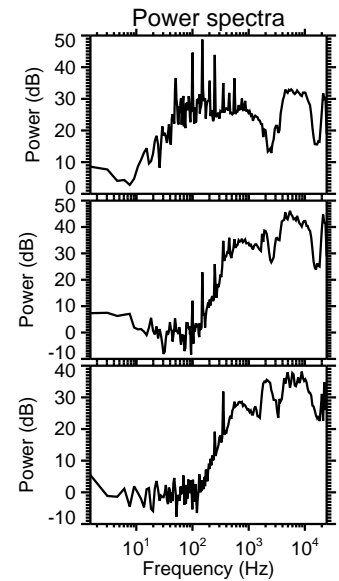
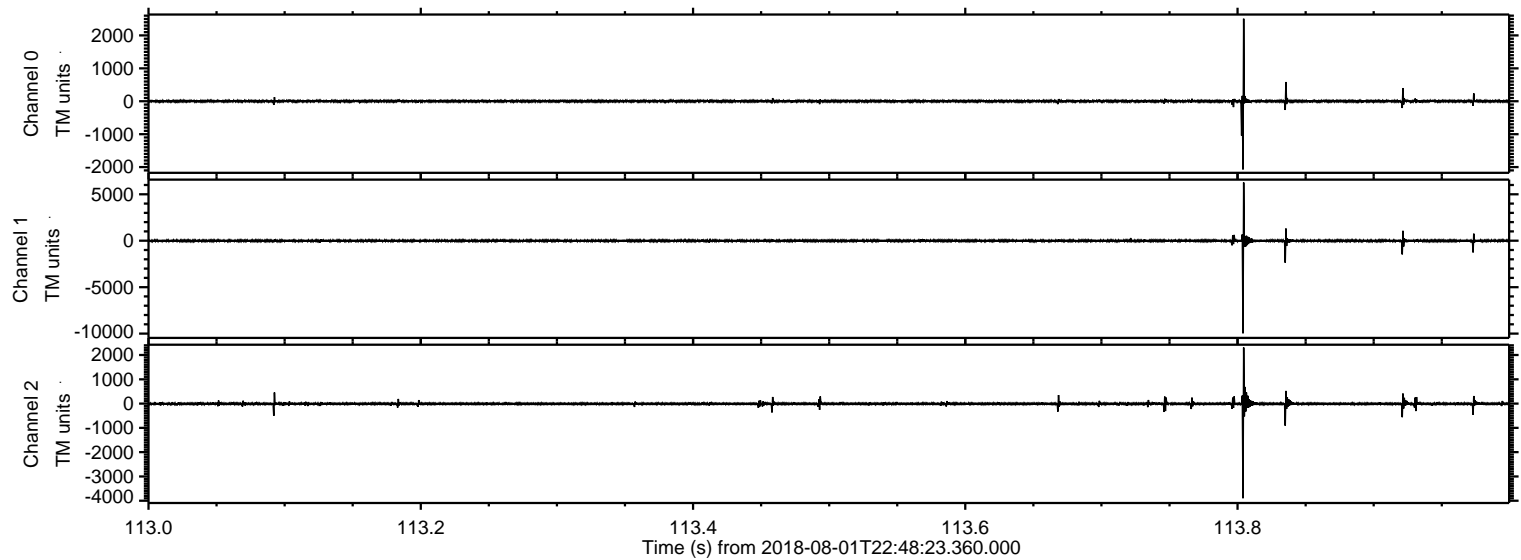

Processed Thu Aug 2 00:56:04 2018 by ELM ver.2012-10-06 from 001__elm20180801_224822__dat00.bin

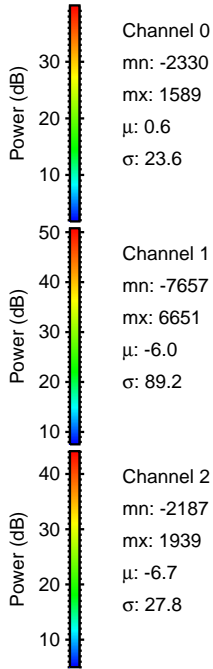
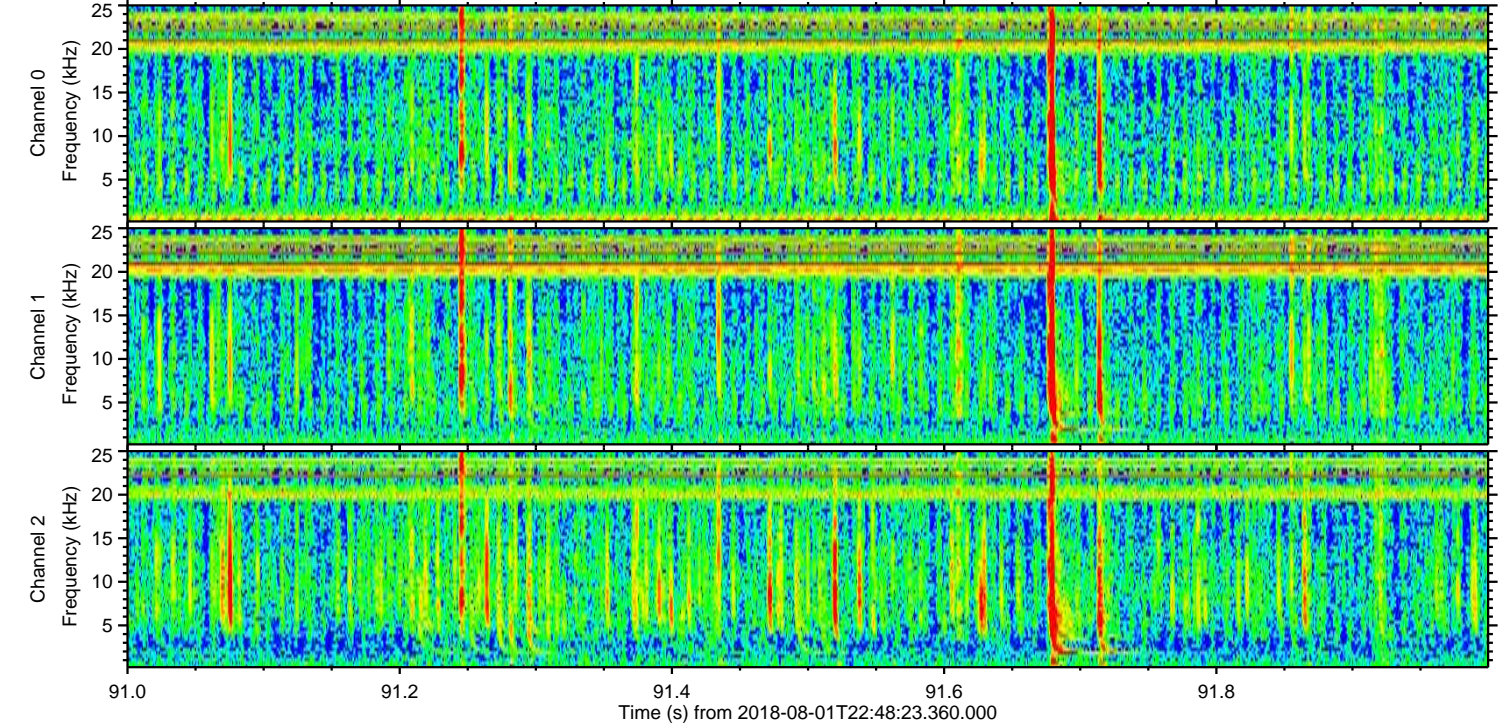
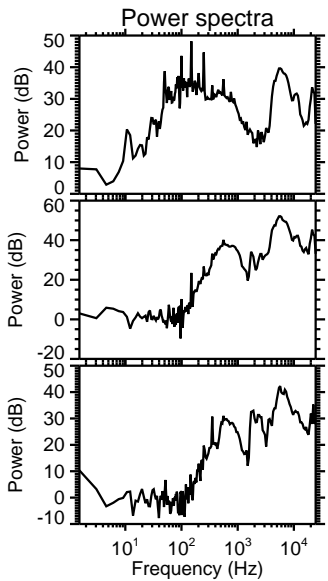
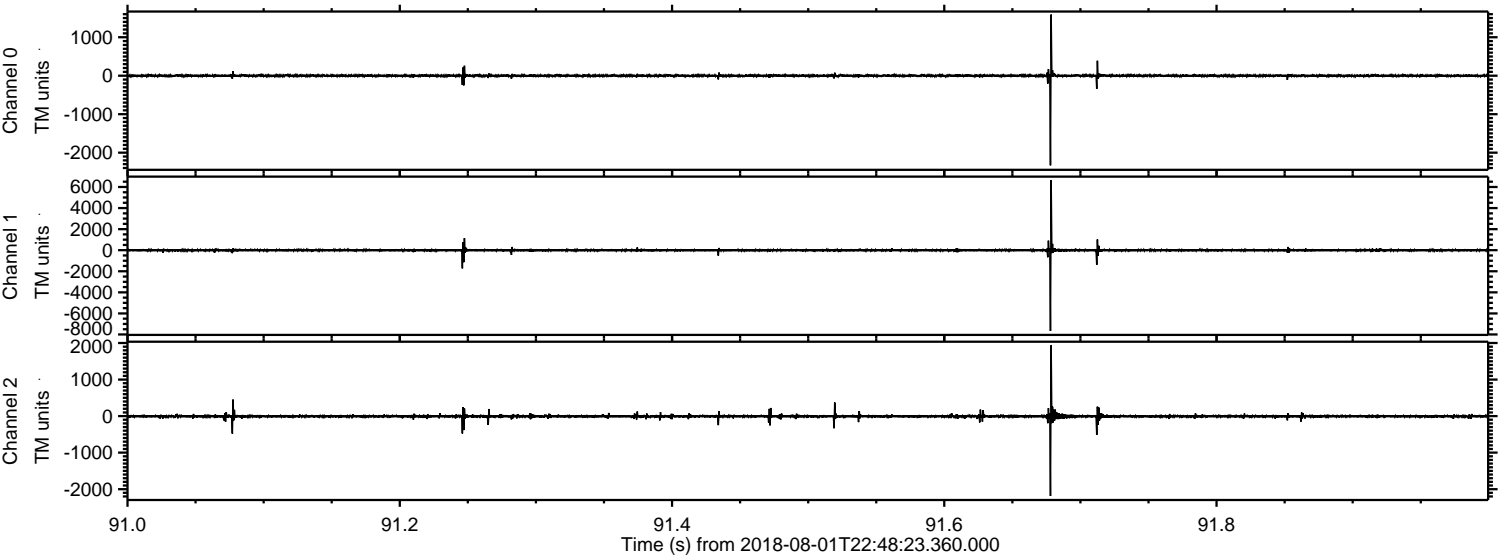

Processed Thu Aug 2 00:56:05 2018 by ELM ver.2012-10-06 from 001__elm20180801_224822__dat00.bin

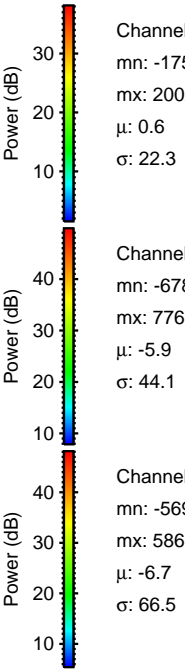
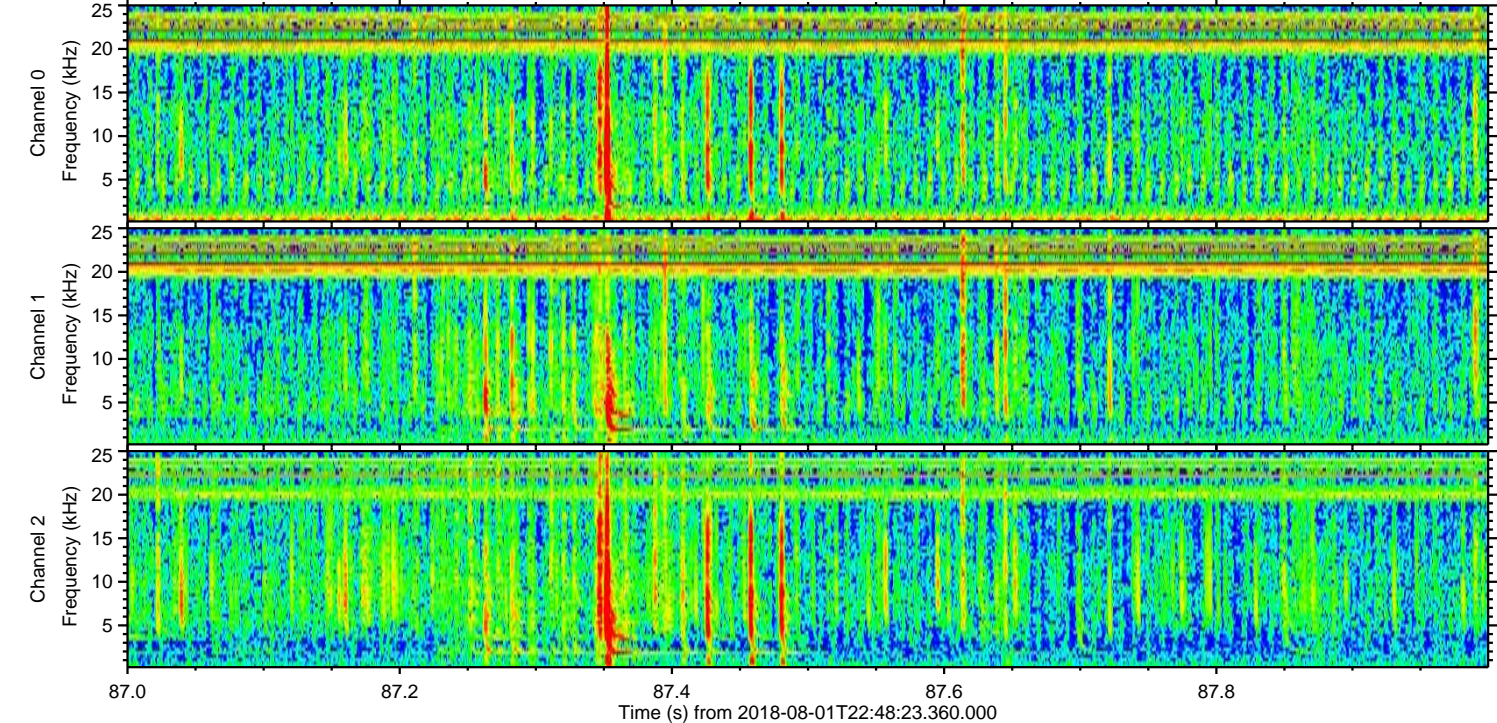
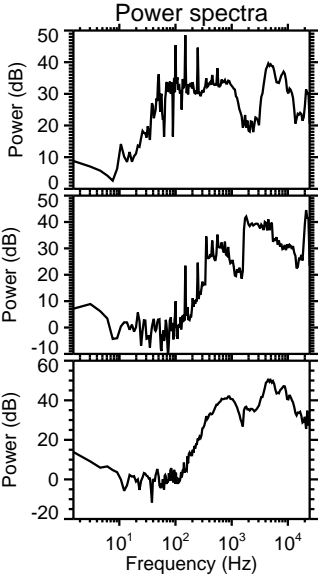
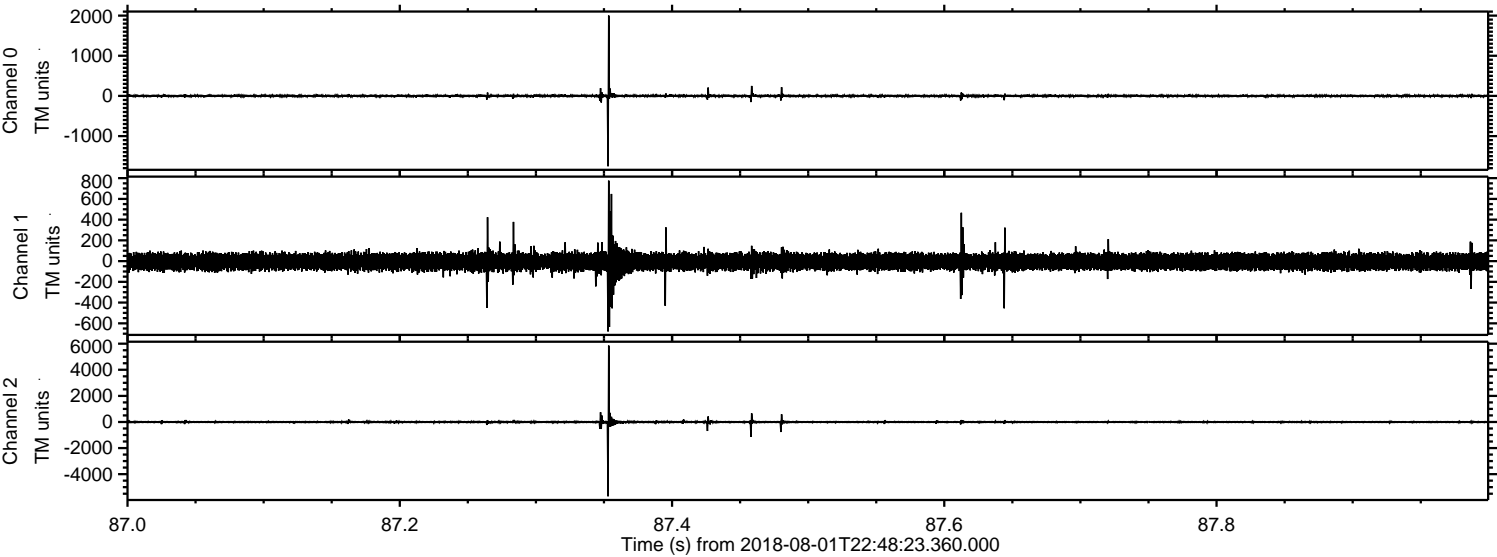

Channel 0
mn: -1753
mx: 2002
 μ : 0.6
 σ : 22.3

Channel 1
mn: -678
mx: 776
 μ : -5.9
 σ : 44.1

Channel 2
mn: -5699
mx: 5860
 μ : -6.7
 σ : 66.5

Processed Thu Aug 2 00:56:05 2018 by ELM ver.2012-10-06 from 001__elm20180801_224822__dat00.bin

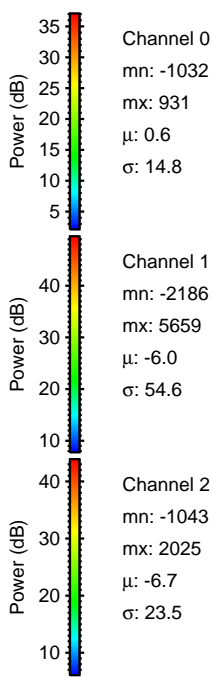
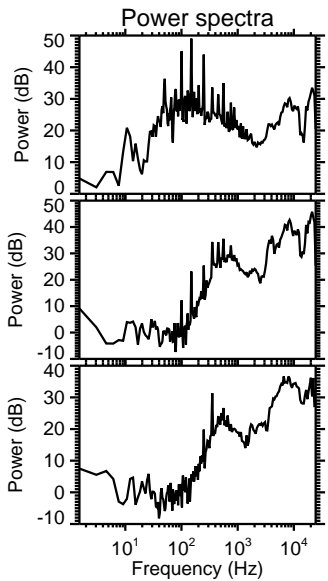
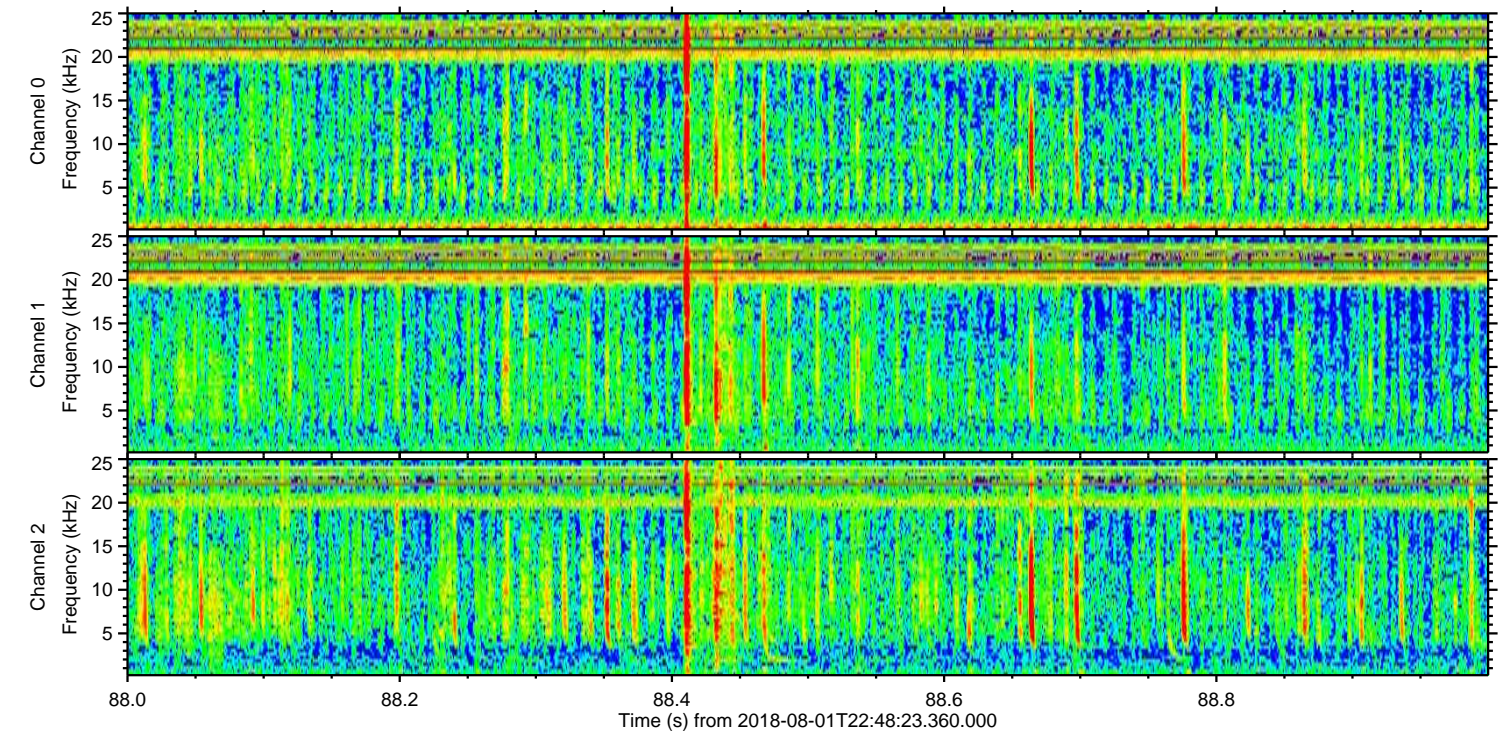
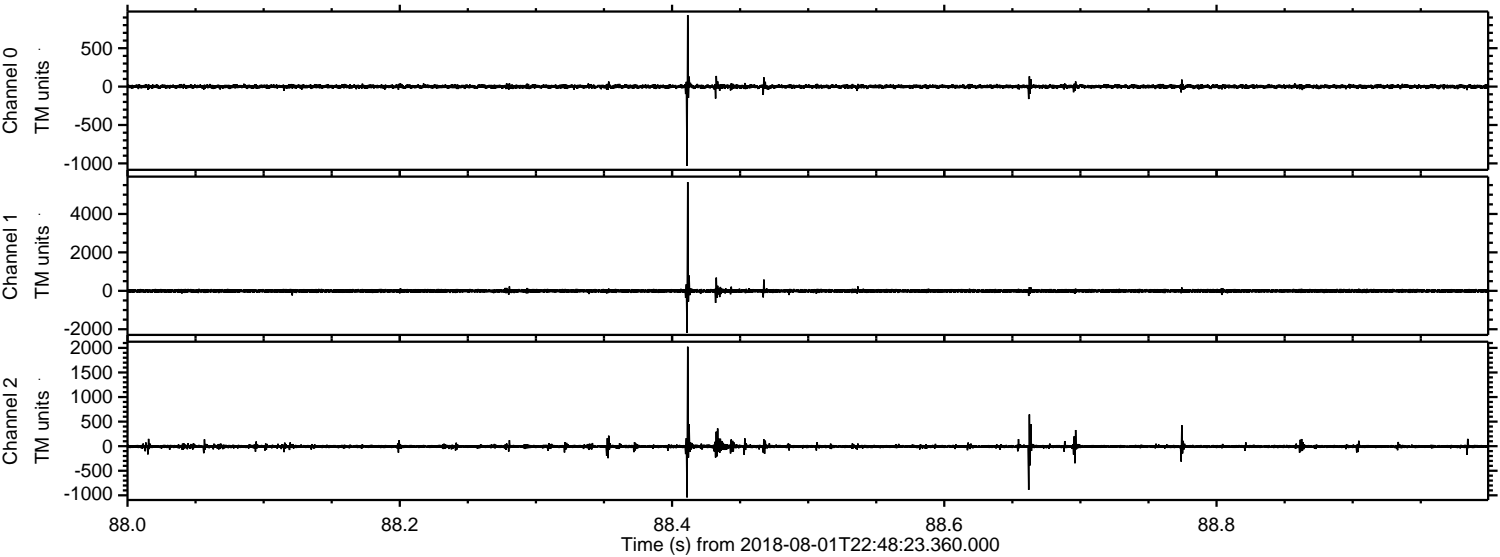

ELMAVAN 3D WAVEFORMS (Measured data sampled at 50 kHz) 51000 packets of 144 samples from 2018-08-01T22:48:23.360.000. Part 60/147

Processed Thu Aug 2 00:56:06 2018 by ELM ver.2012-10-06 from 001__elm20180801_224822__dat00.bin

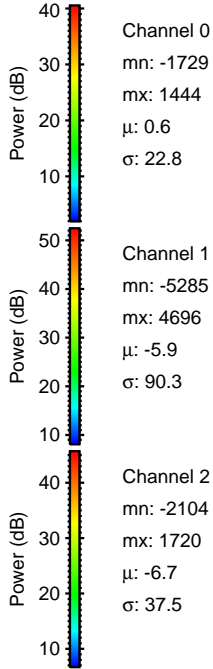
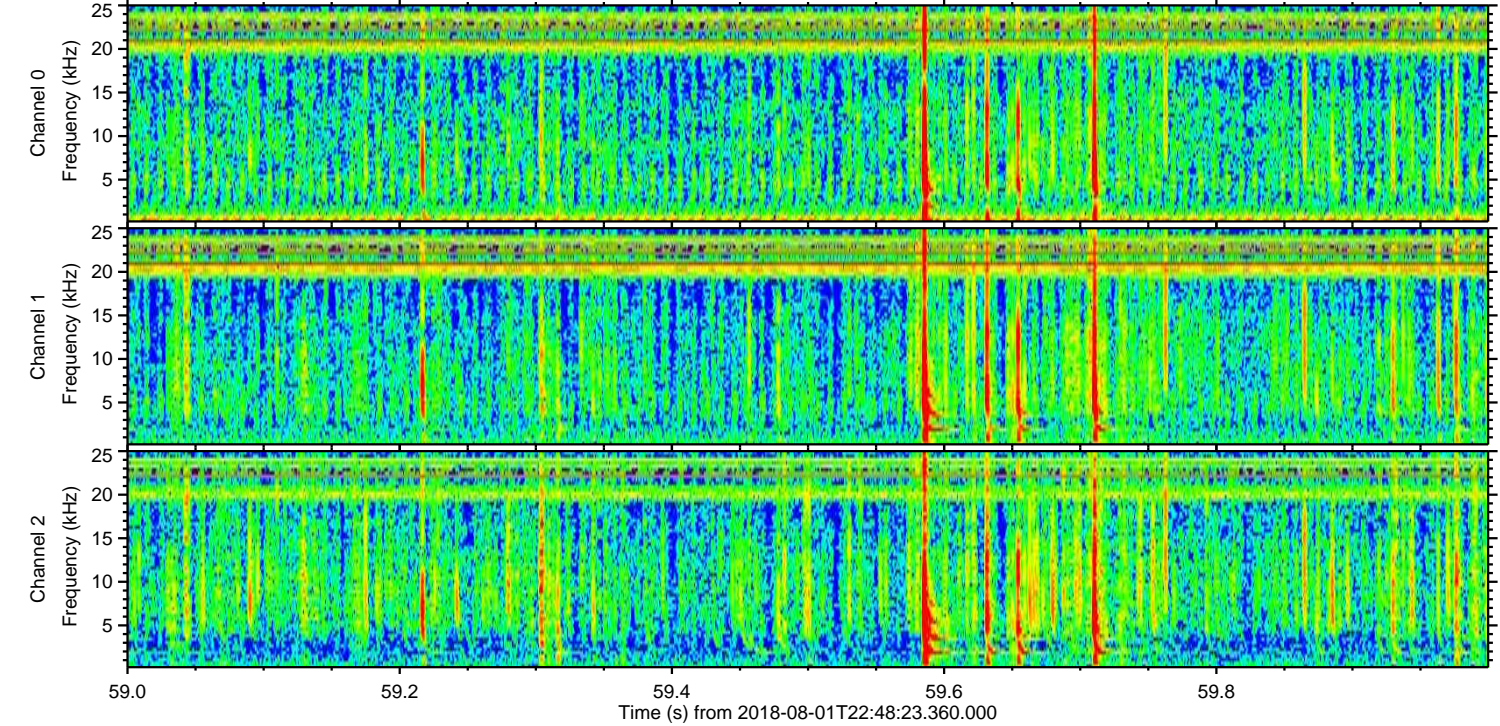
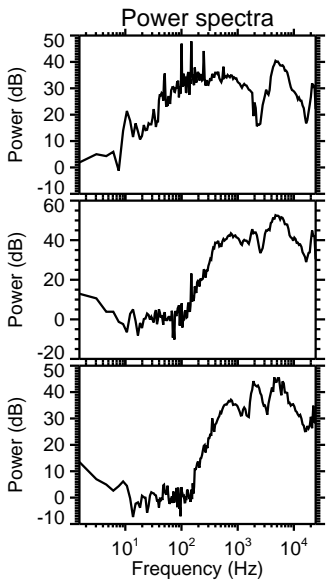
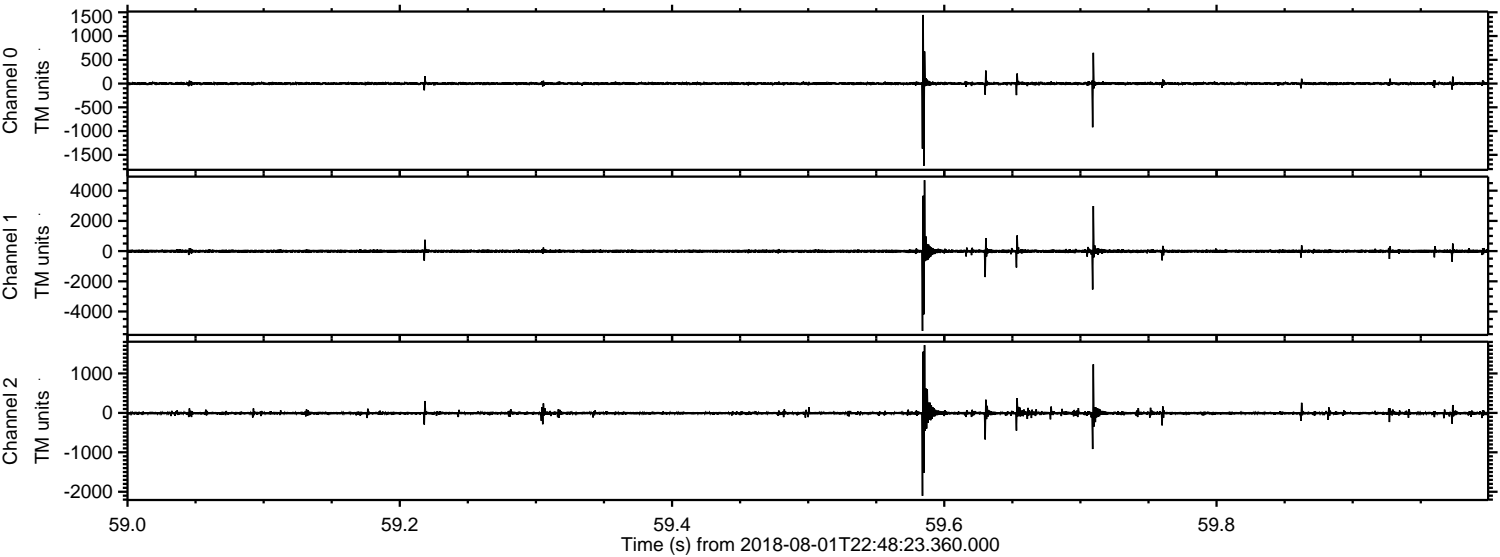

Processed Thu Aug 2 00:56:07 2018 by ELM ver.2012-10-06 from 001__elm20180801_224822__dat00.bin

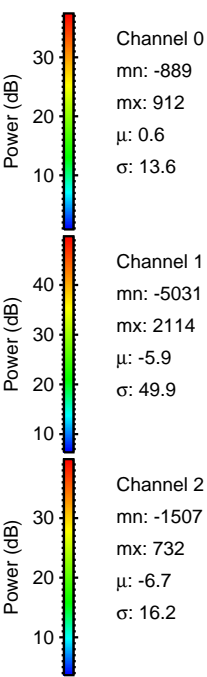
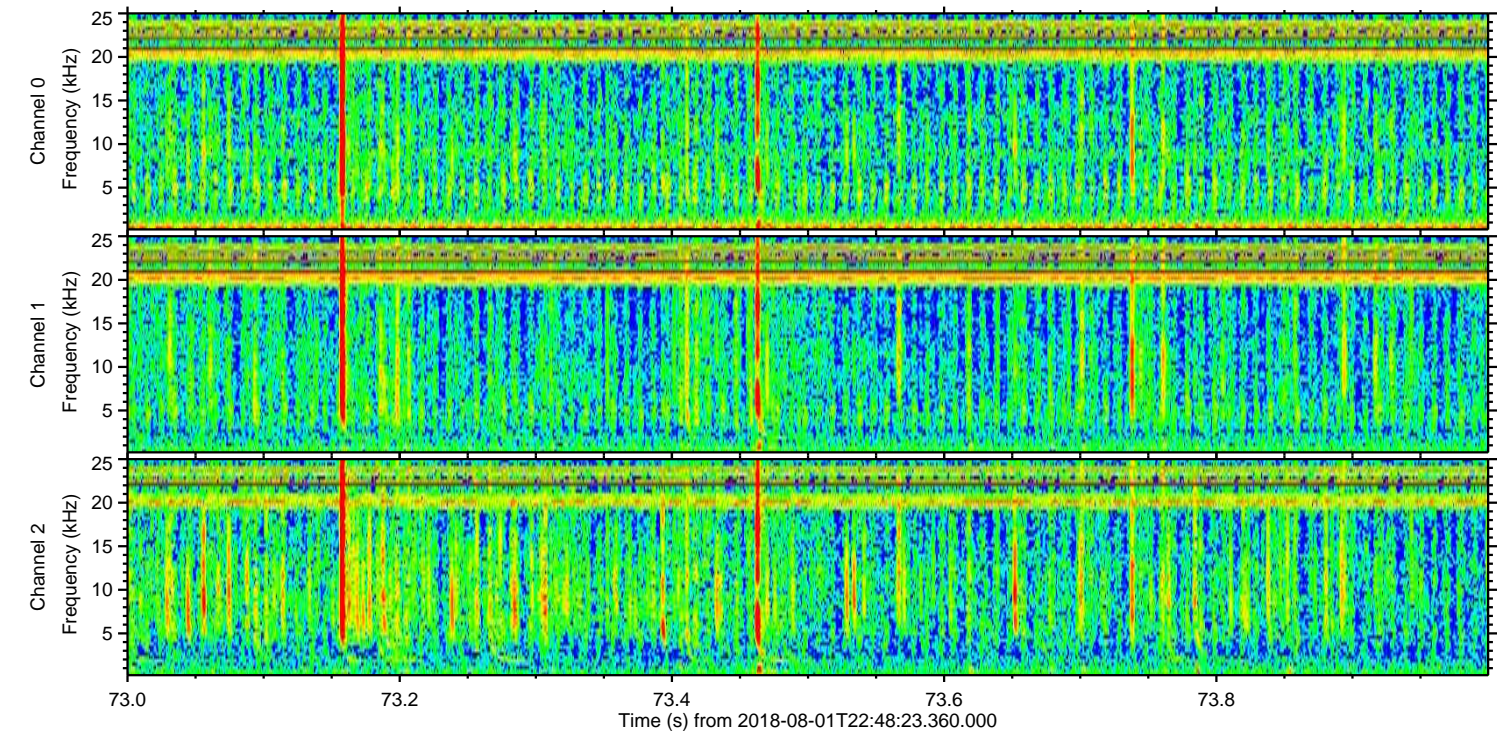
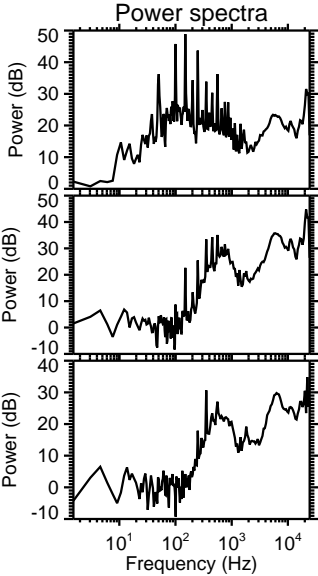
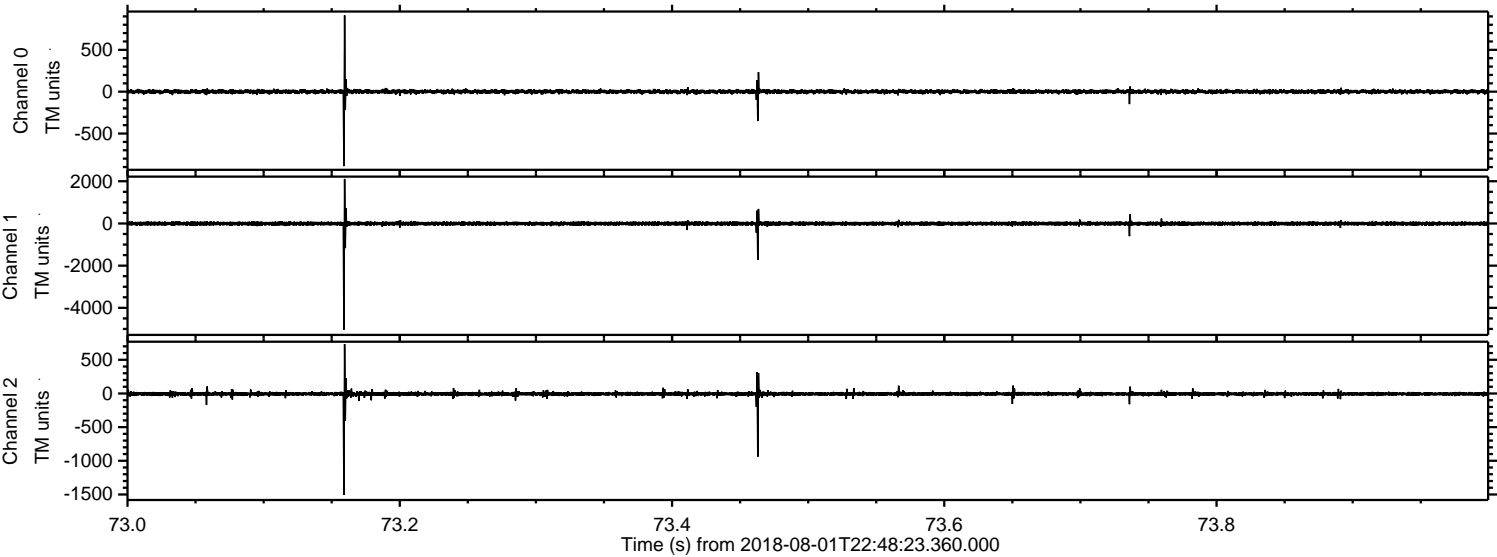

Processed Thu Aug 2 00:56:07 2018 by ELM ver.2012-10-06 from 001__elm20180801_224822__dat00.bin

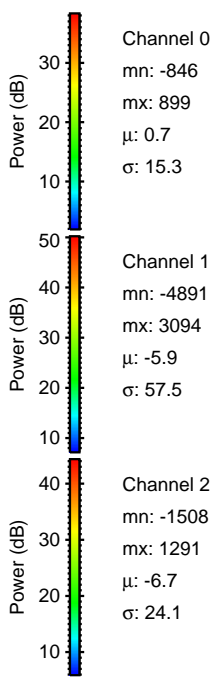
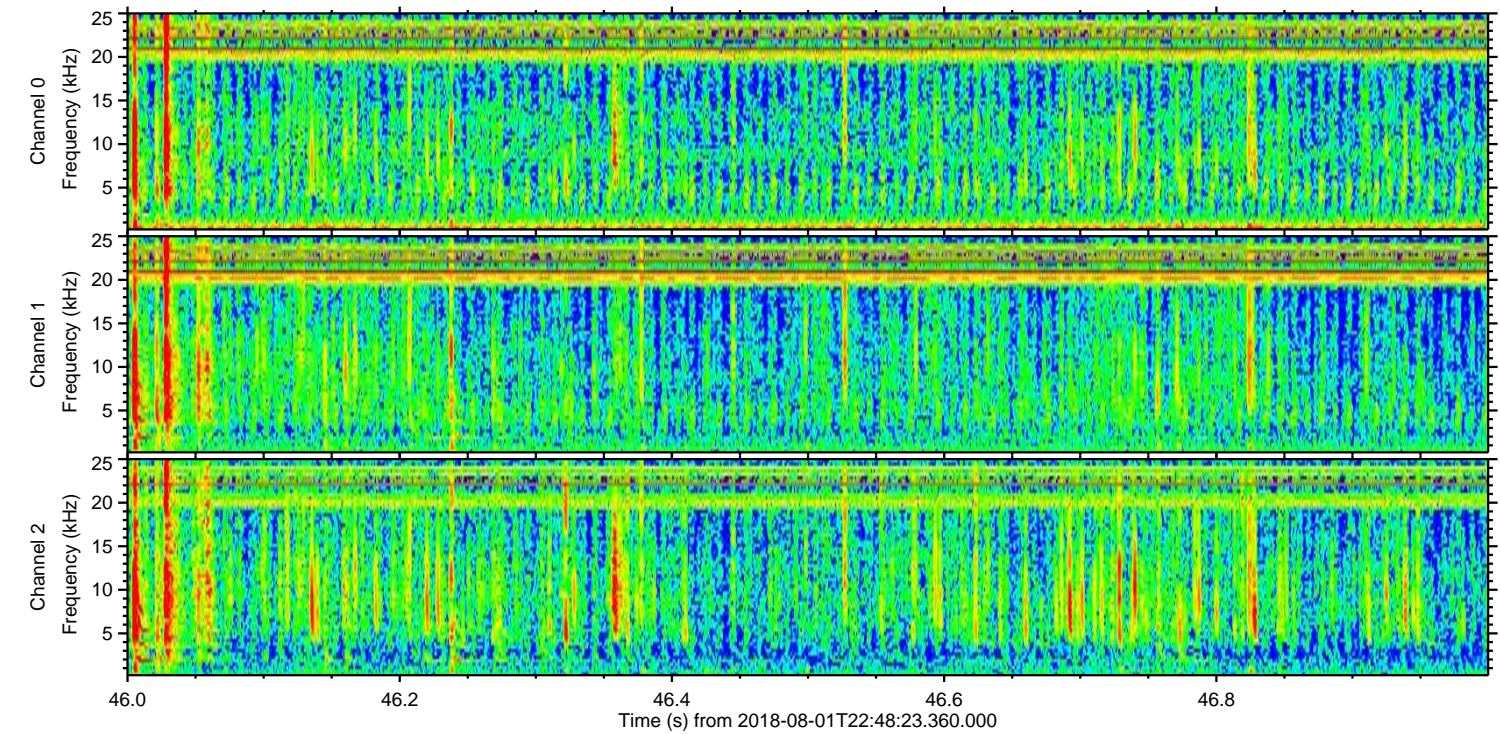
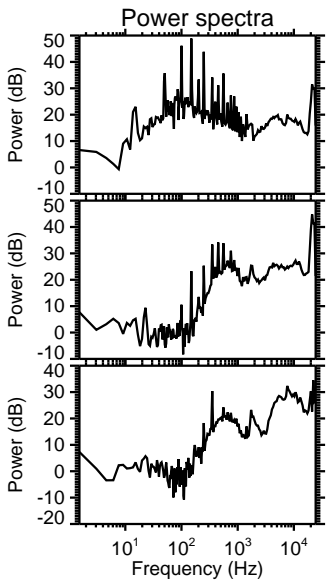
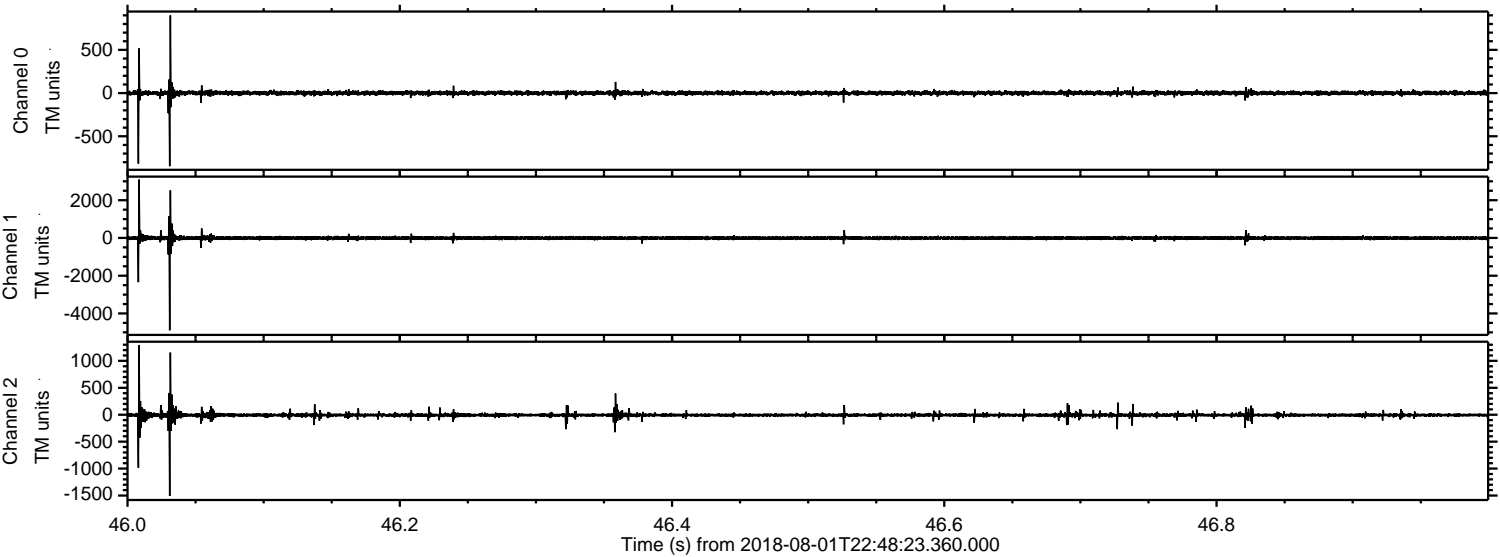

Channel 0
mn: -846
mx: 899
 μ : 0.7
 σ : 15.3

Channel 1
mn: -4891
mx: 3094
 μ : -5.9
 σ : 57.5

Channel 2
mn: -1508
mx: 1291
 μ : -6.7
 σ : 24.1

