

# ELMAVAN 3D WAVEFORMS (Measured data sampled at 50 kHz) 50999 packets of 144 samples from 2018-08-01T18:28:12.754.000.

Processed Wed Aug 1 22:40:01 2018 by ELM ver.2012-10-06 from 001\_\_elm20180801\_182811\_\_dat00.bin

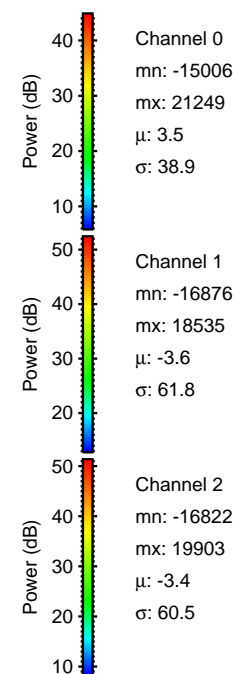

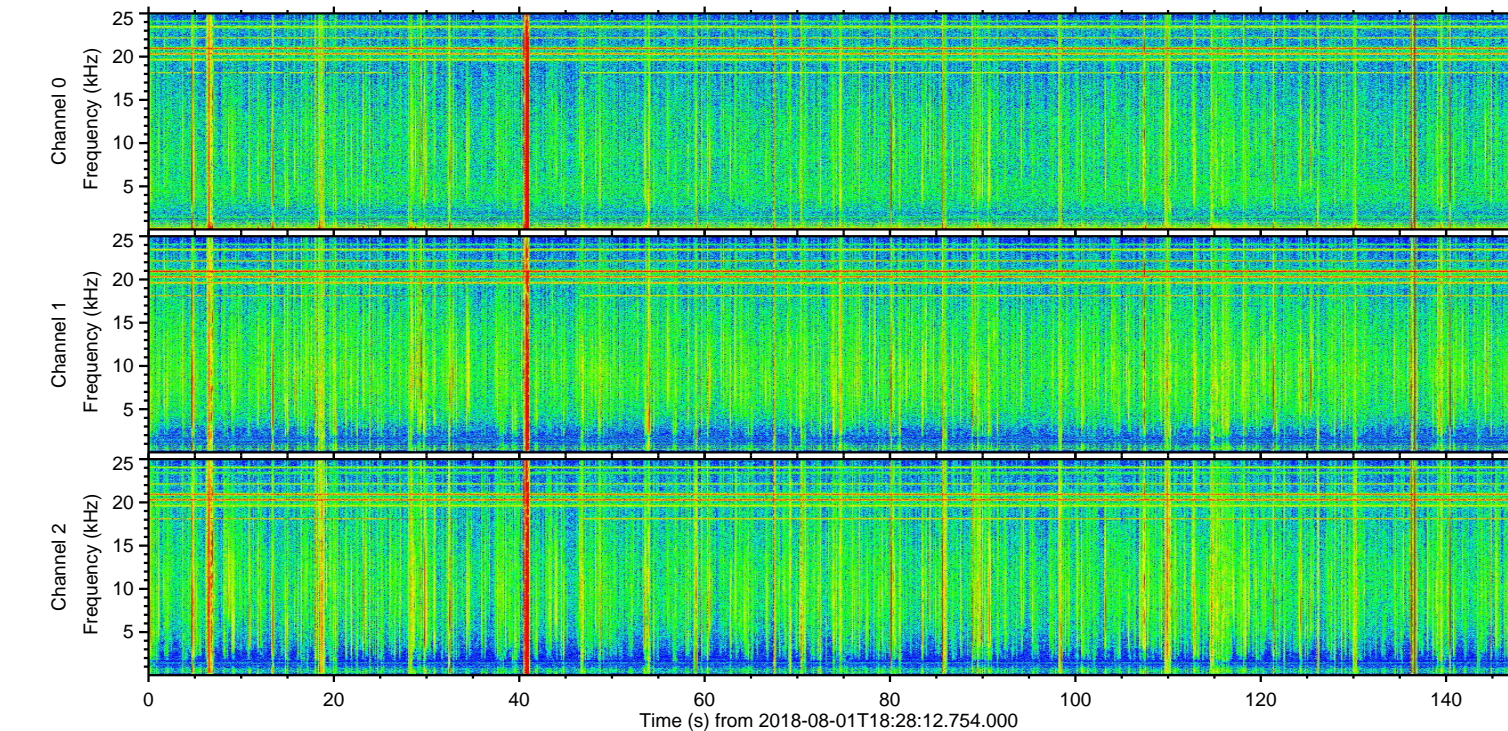
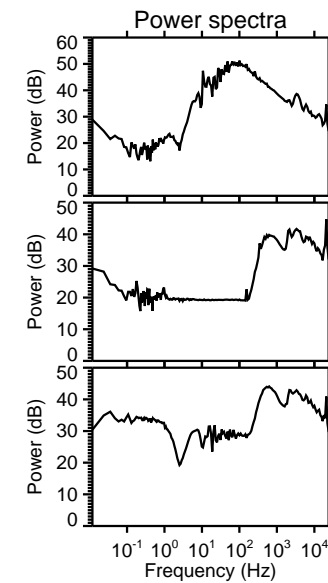
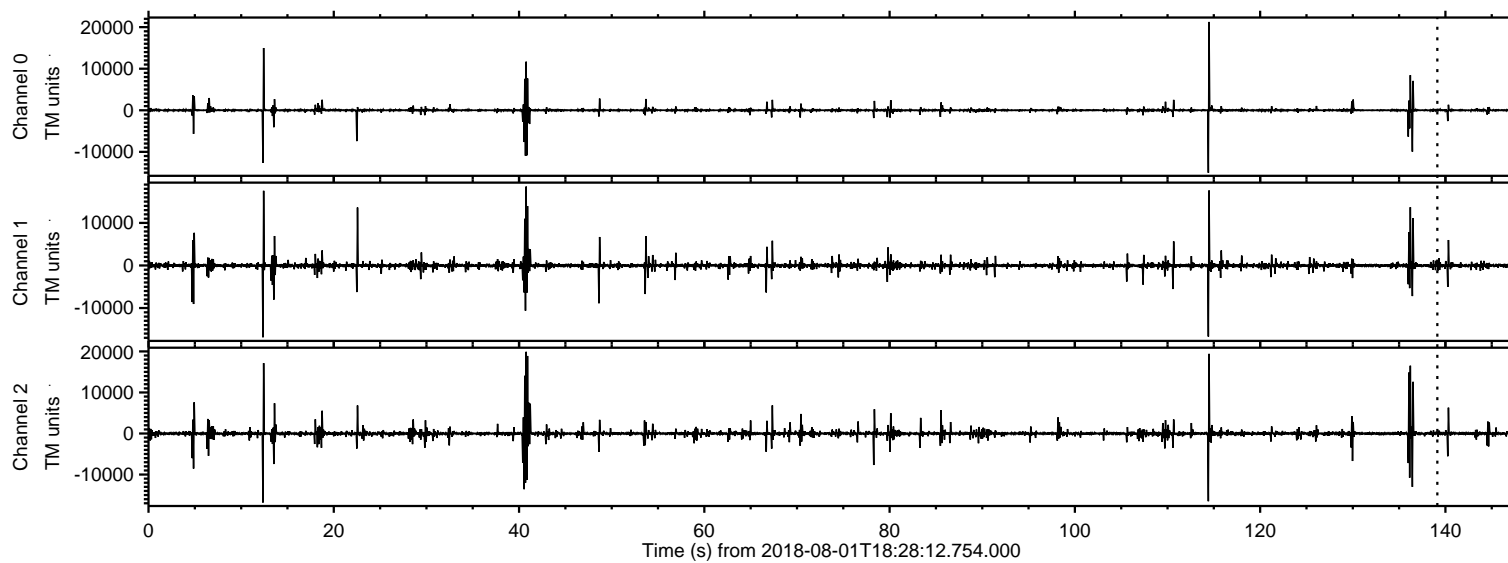

ELMAVAN 3D WAVEFORMS (Measured data sampled at 50 kHz) 50999 packets of 144 samples from 2018-08-01T18:28:12.754.000. Part 115/147

Processed Wed Aug 1 22:40:07 2018 by ELM ver.2012-10-06 from 001\_\_elm20180801\_182811\_\_dat00.bin

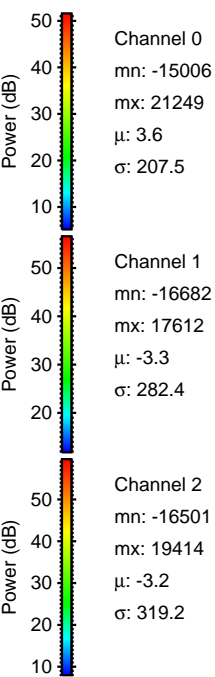
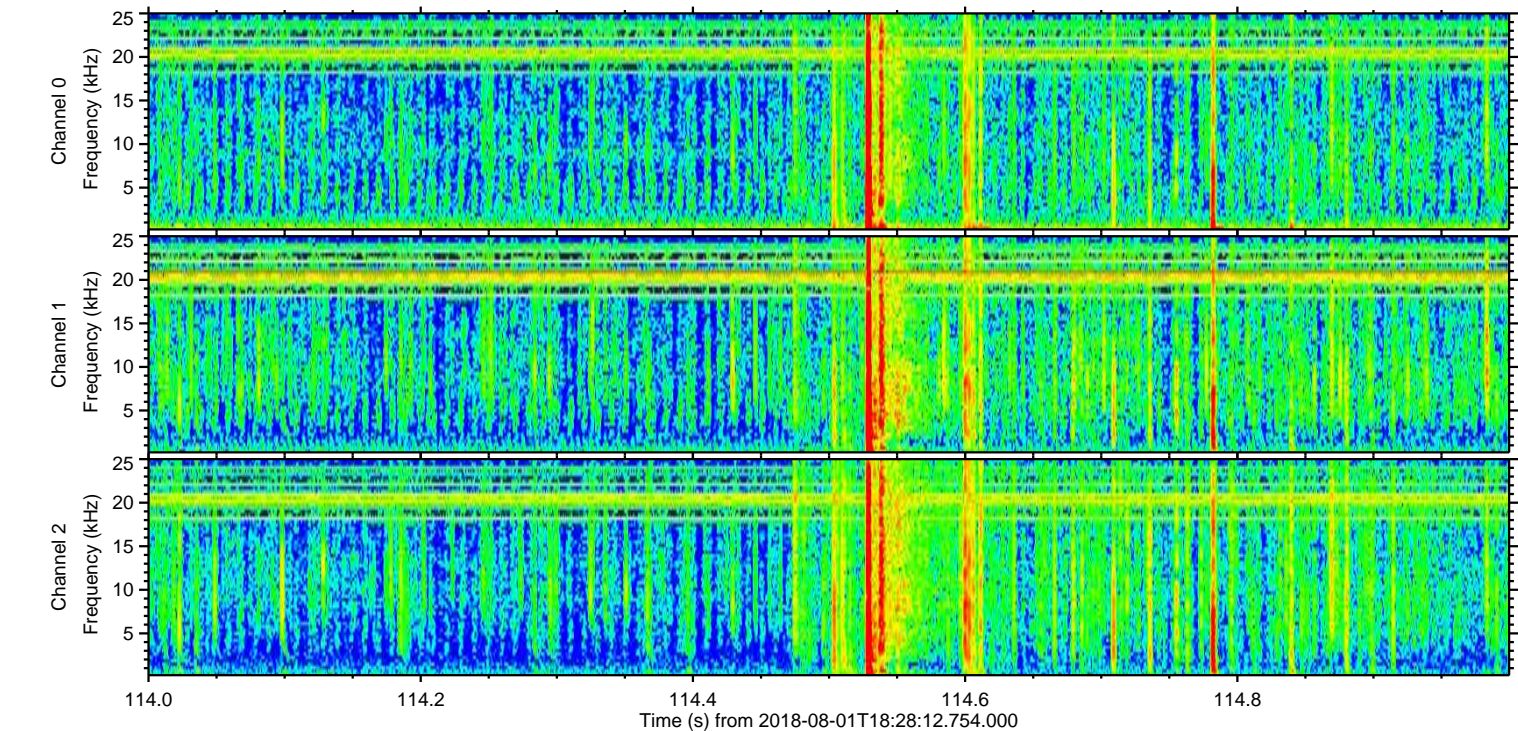
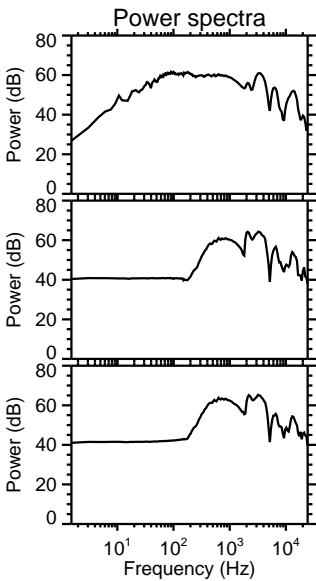
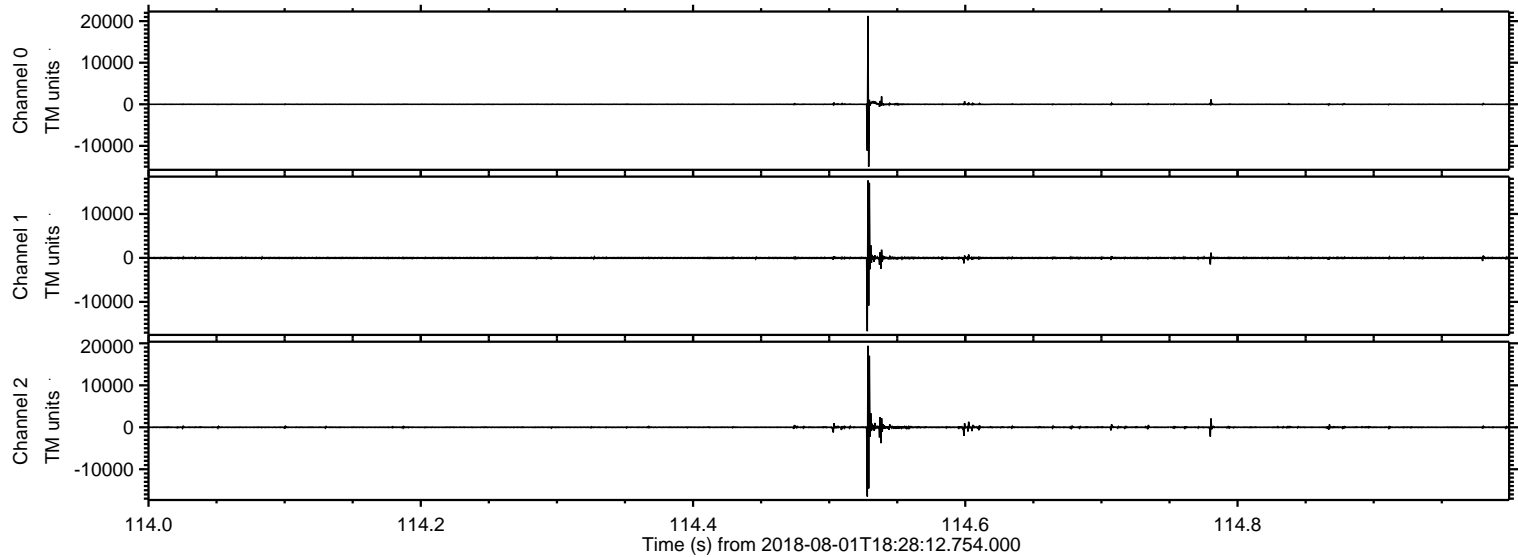

Processed Wed Aug 1 22:40:07 2018 by ELM ver.2012-10-06 from 001\_\_elm20180801\_182811\_\_dat00.bin

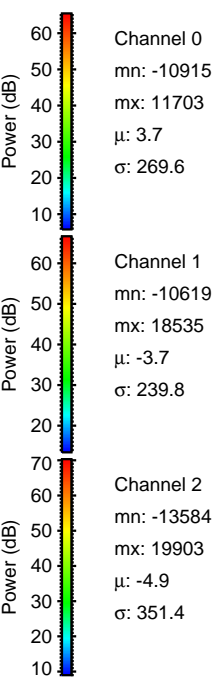
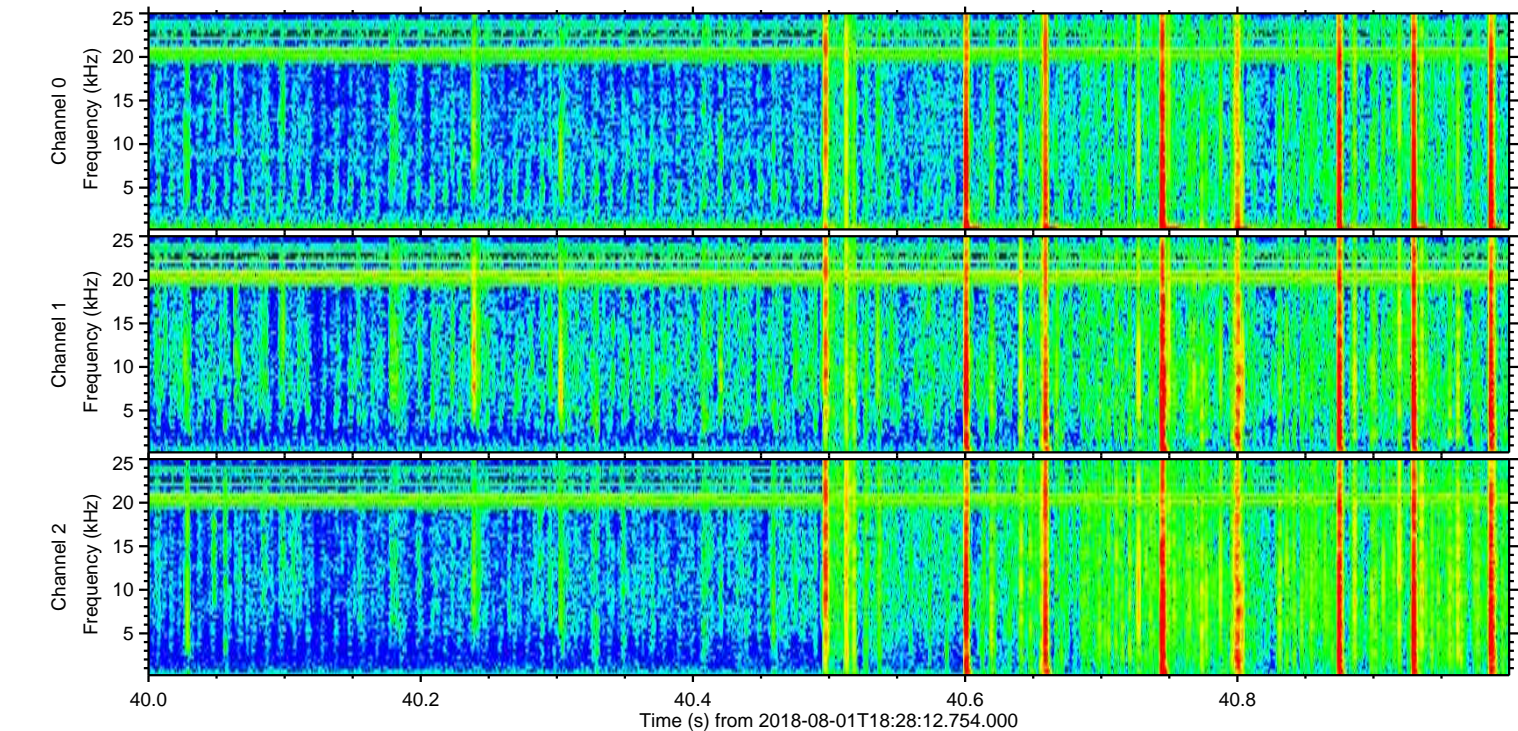
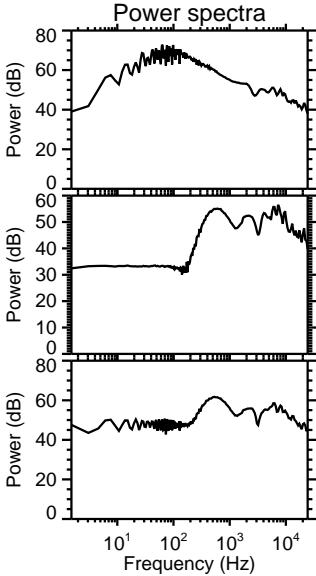
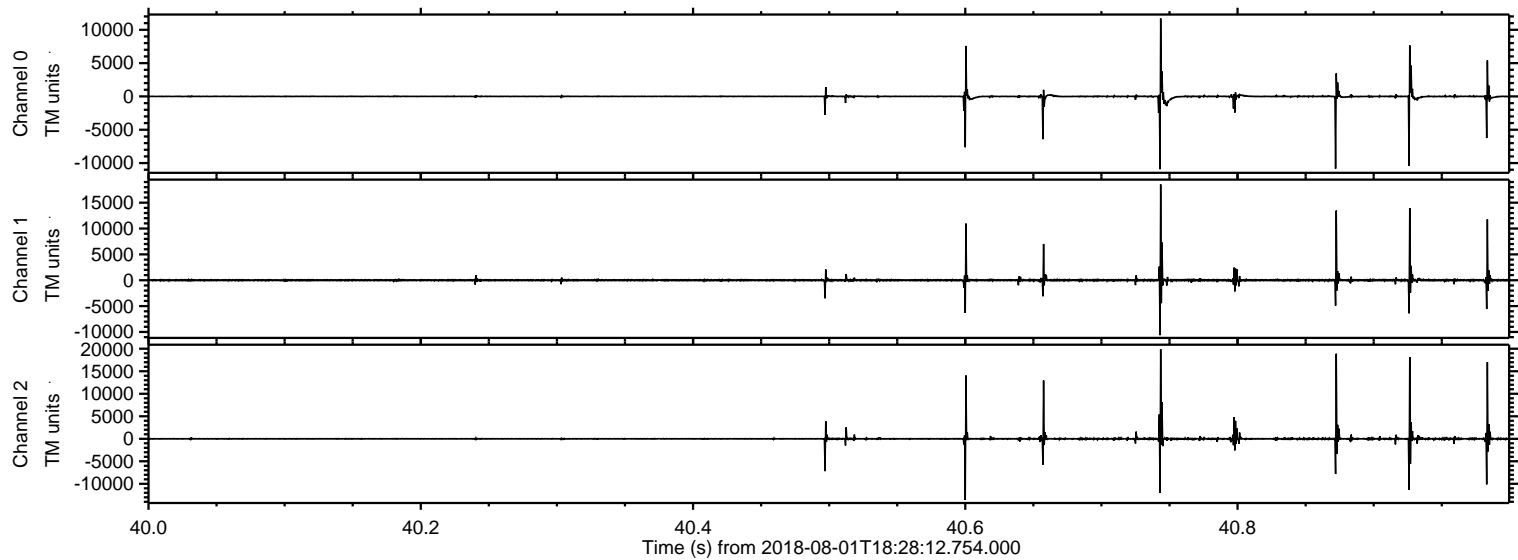



Processed Wed Aug 1 22:40:08 2018 by ELM ver.2012-10-06 from 001\_\_elm20180801\_182811\_\_dat00.bin

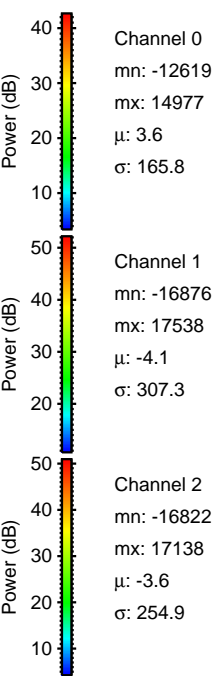
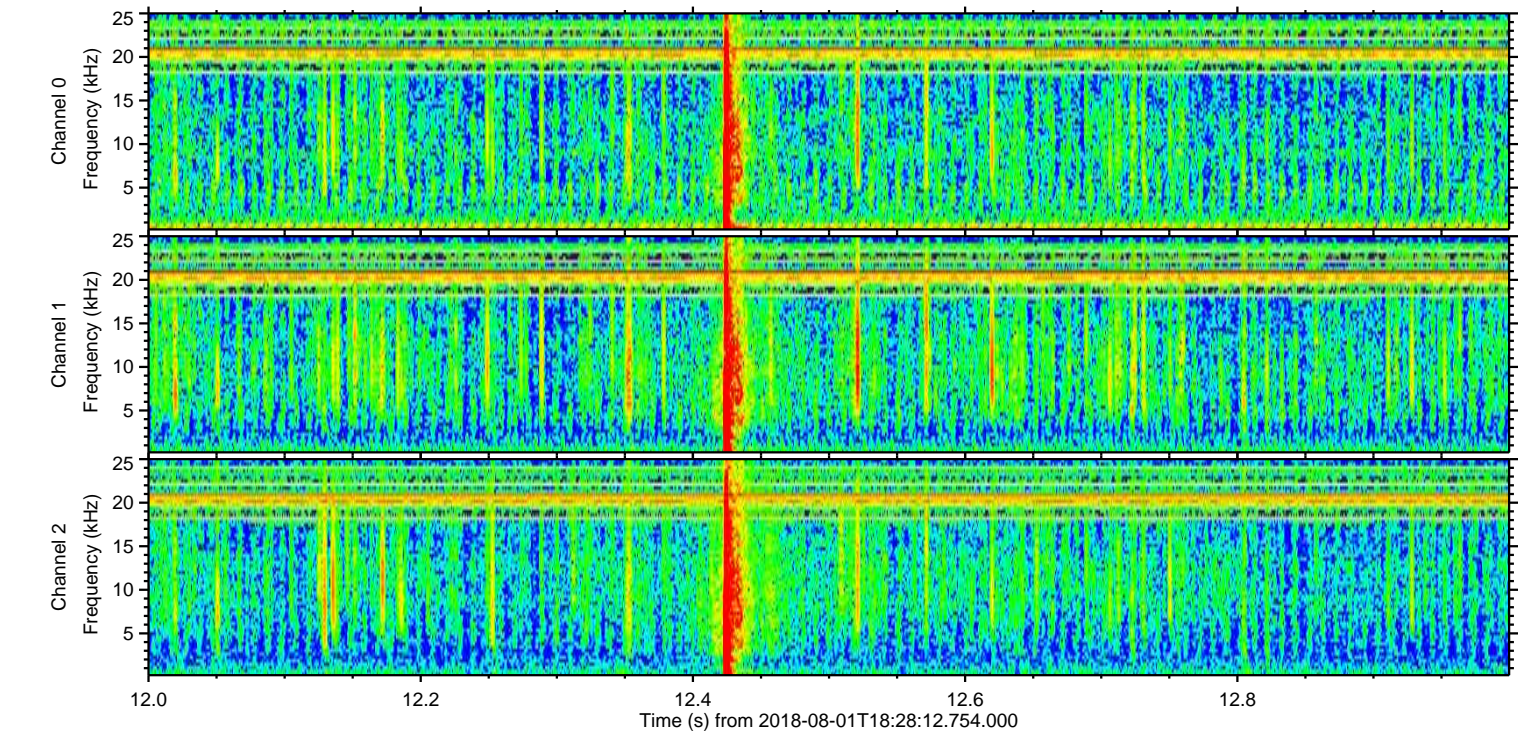
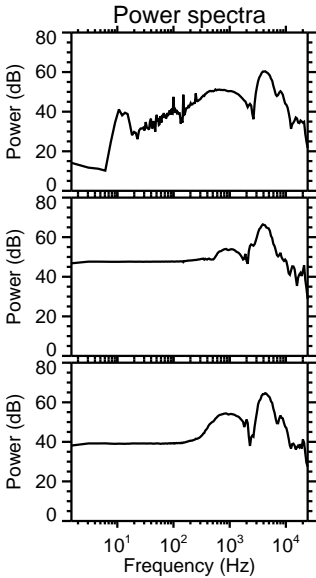
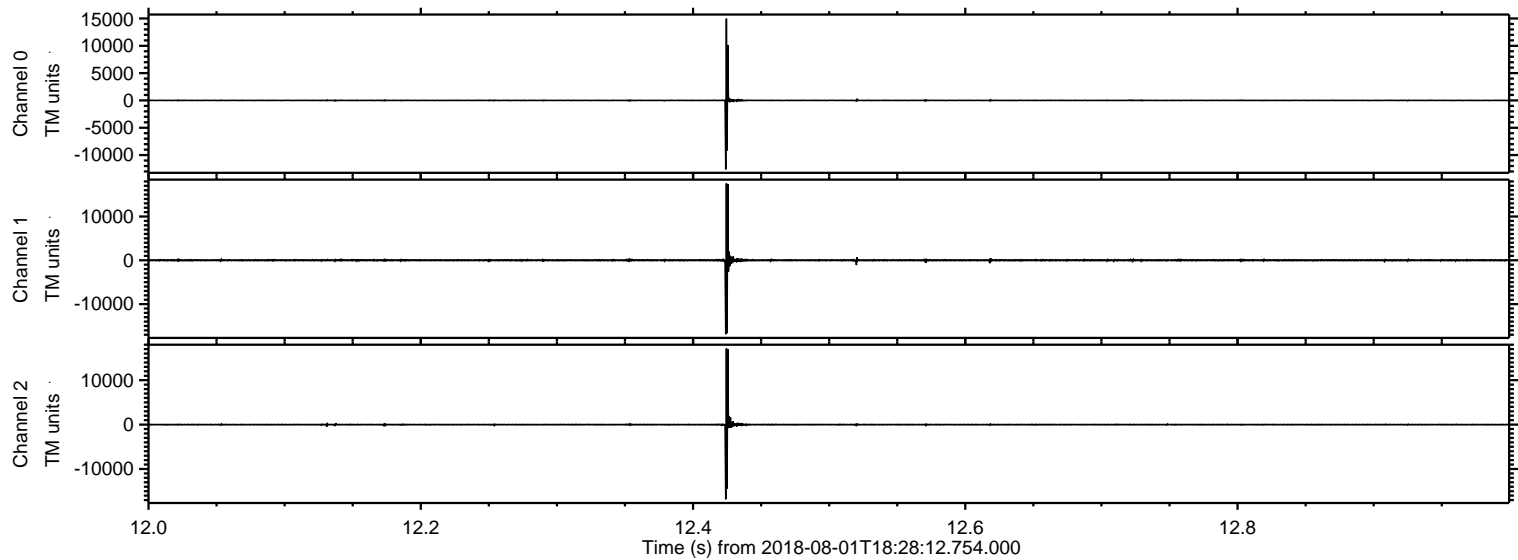



ELMAVAN 3D WAVEFORMS (Measured data sampled at 50 kHz) 50999 packets of 144 samples from 2018-08-01T18:28:12.754.000. Part 137/147

Processed Wed Aug 1 22:40:09 2018 by ELM ver.2012-10-06 from 001\_elm20180801\_182811\_\_dat00.bin

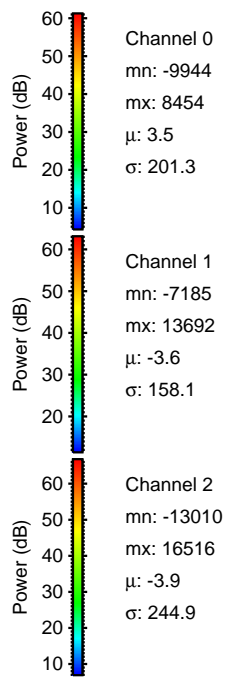
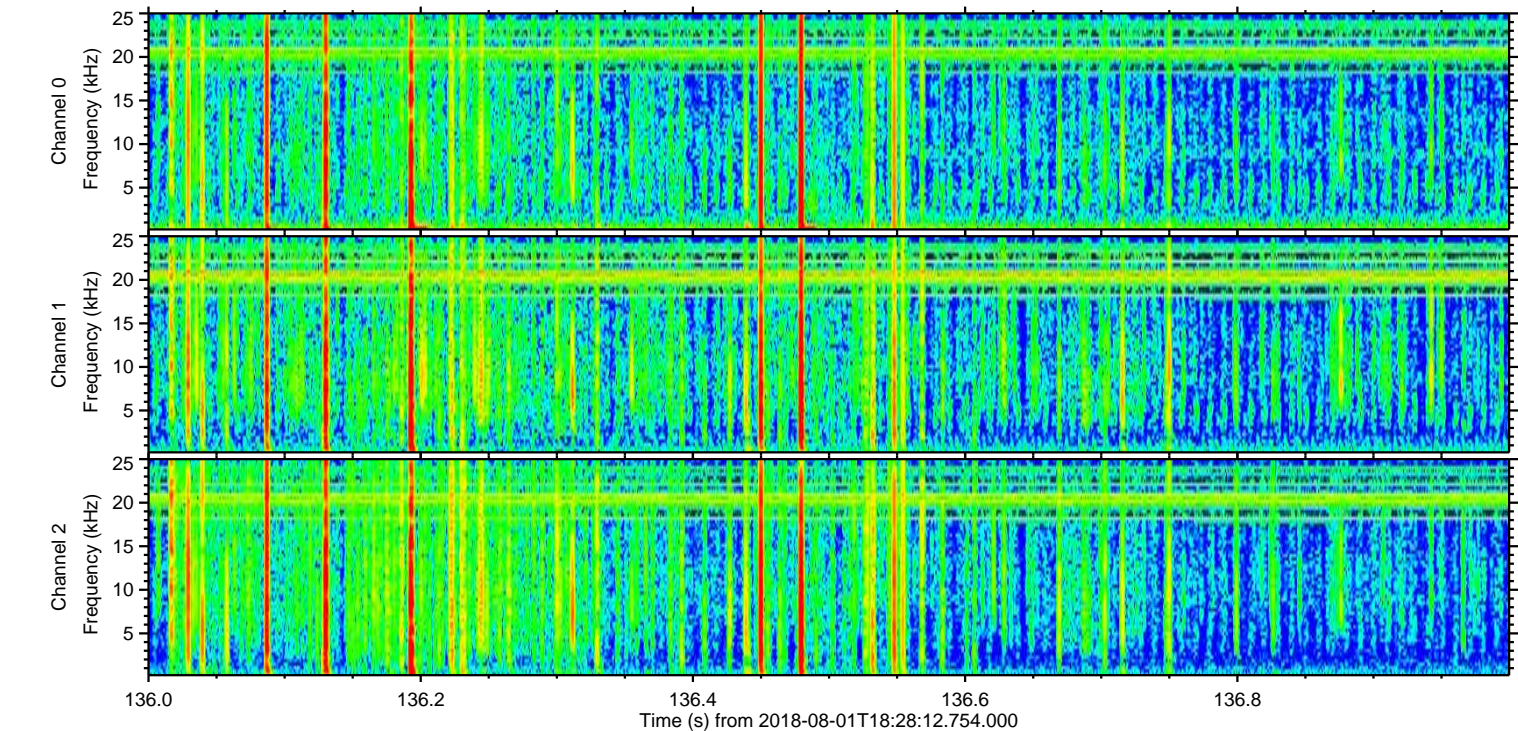
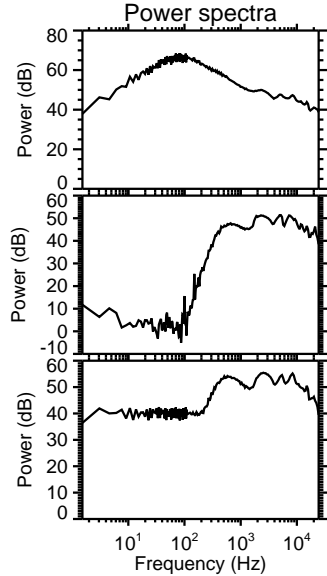
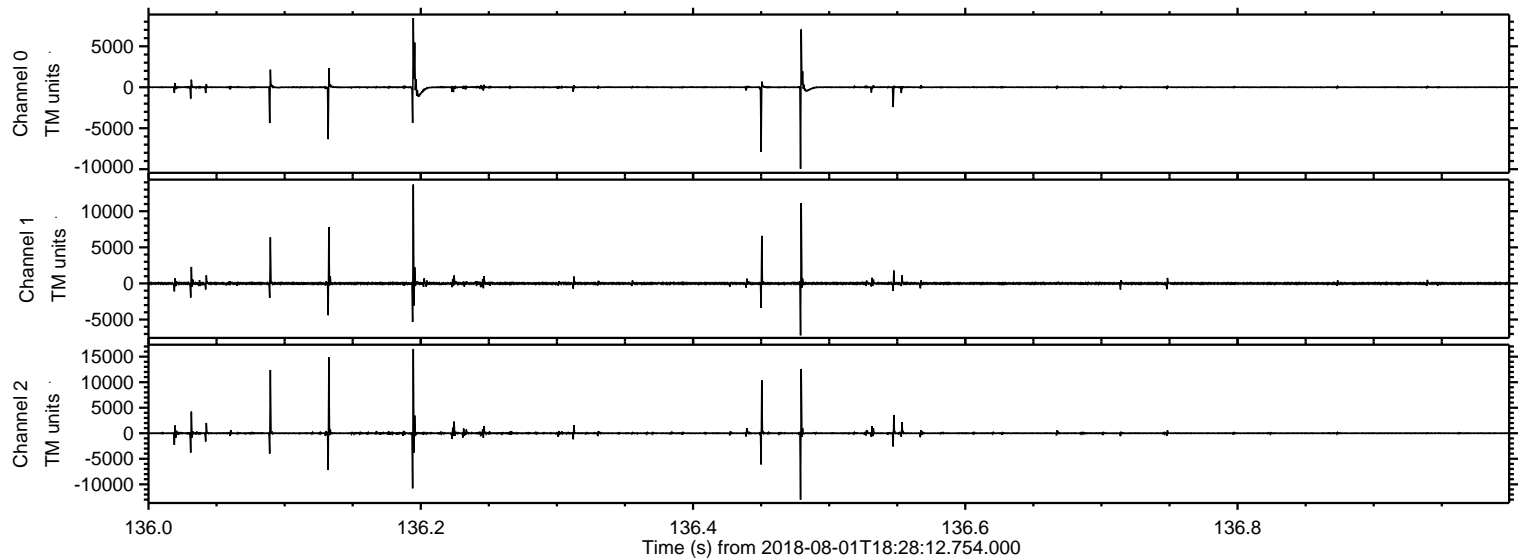



Processed Wed Aug 1 22:40:09 2018 by ELM ver.2012-10-06 from 001\_\_elm20180801\_182811\_\_dat00.bin

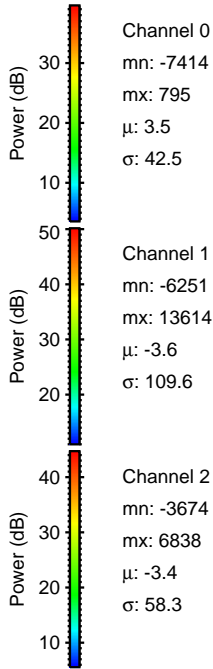
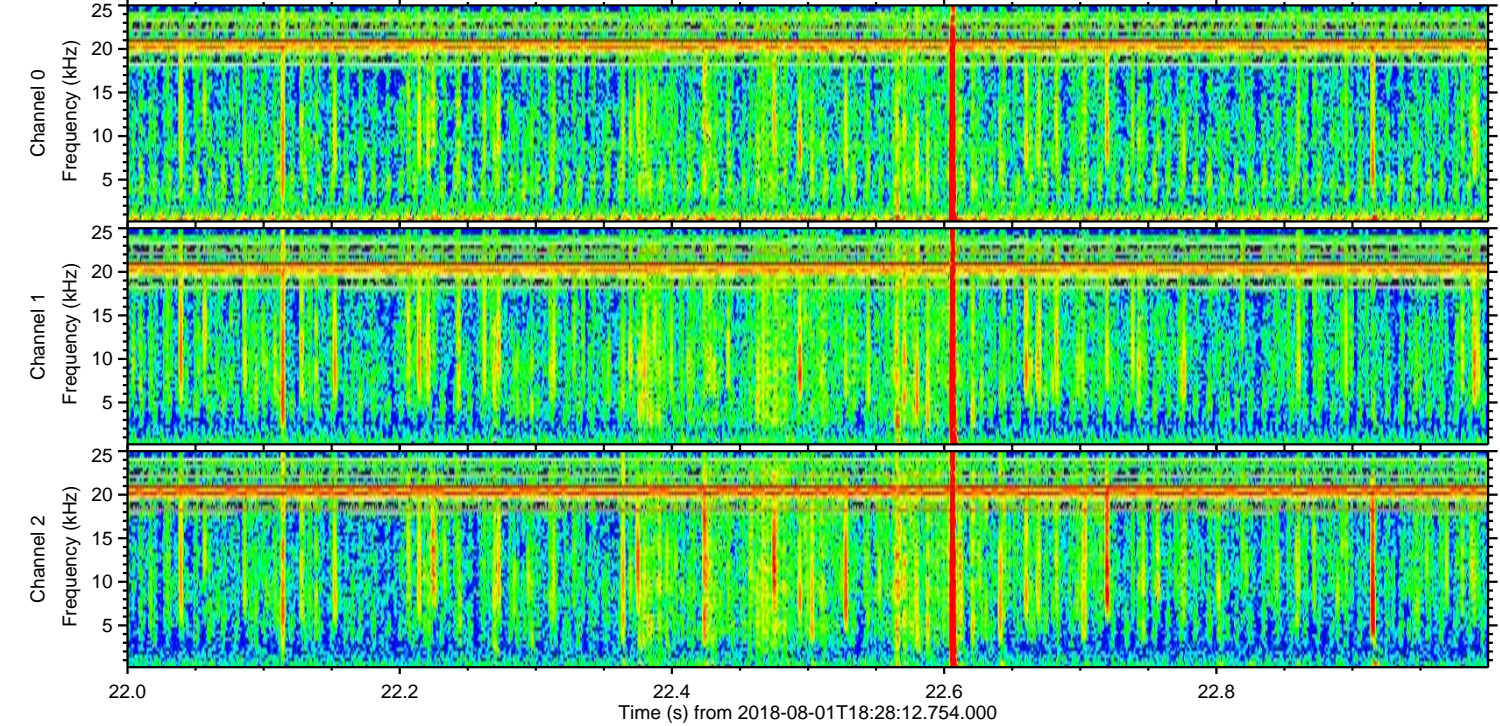
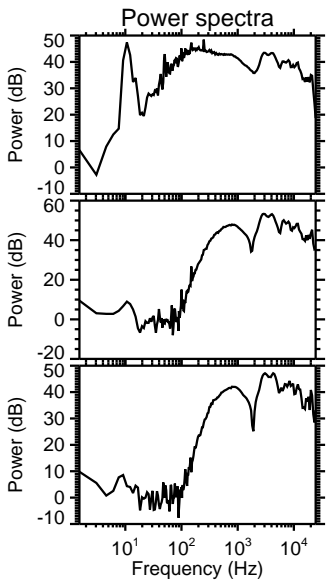
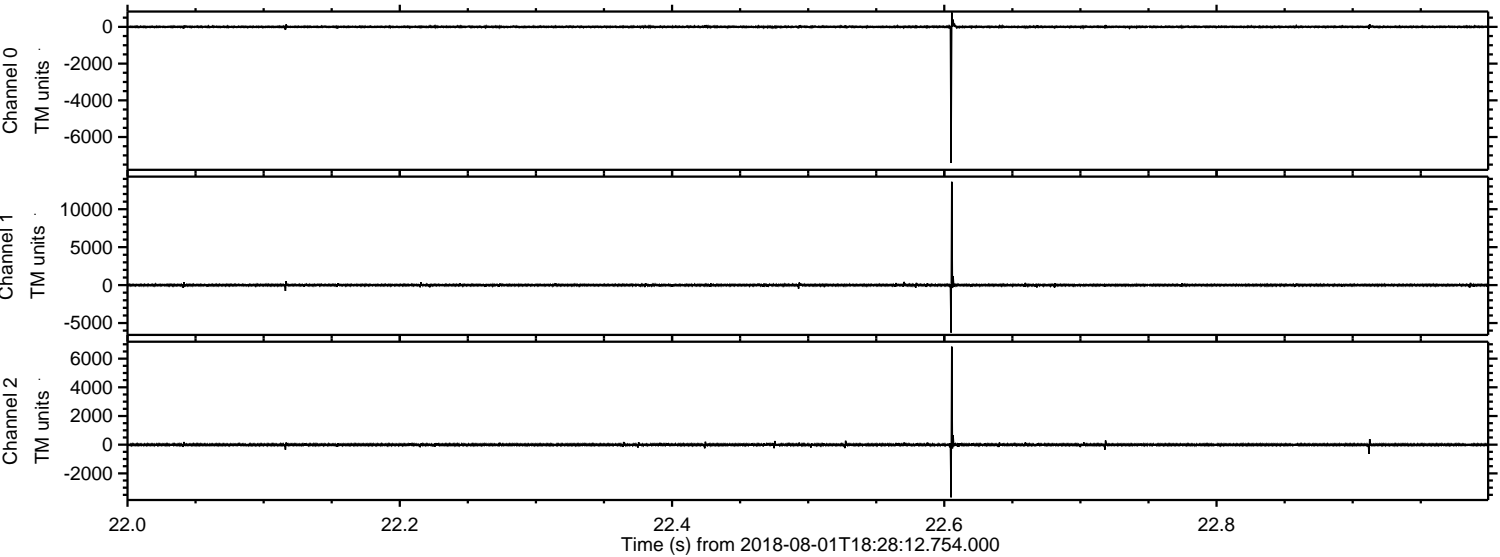



Processed Wed Aug 1 22:40:10 2018 by ELM ver.2012-10-06 from 001\_\_elm20180801\_182811\_\_dat00.bin

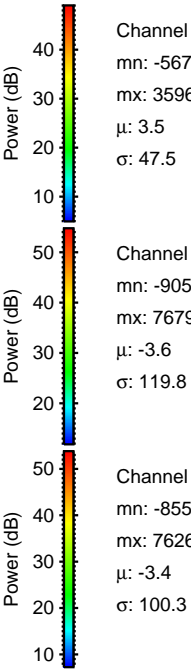
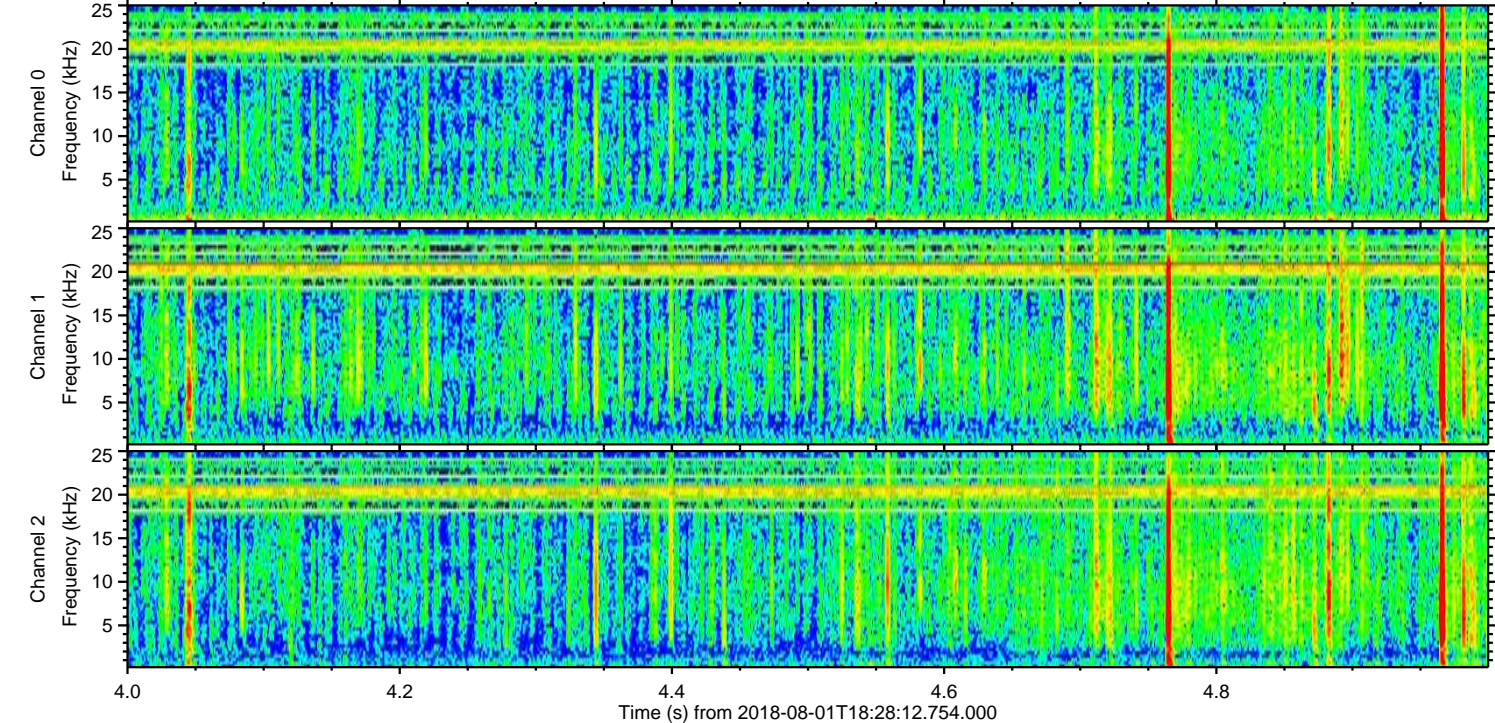
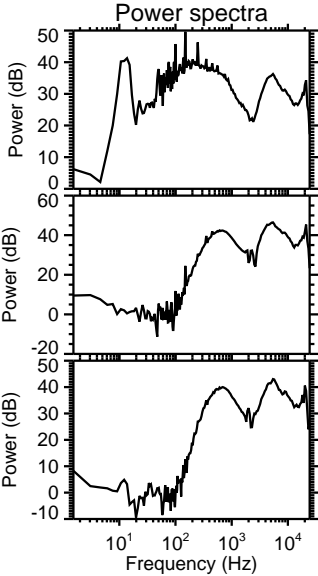
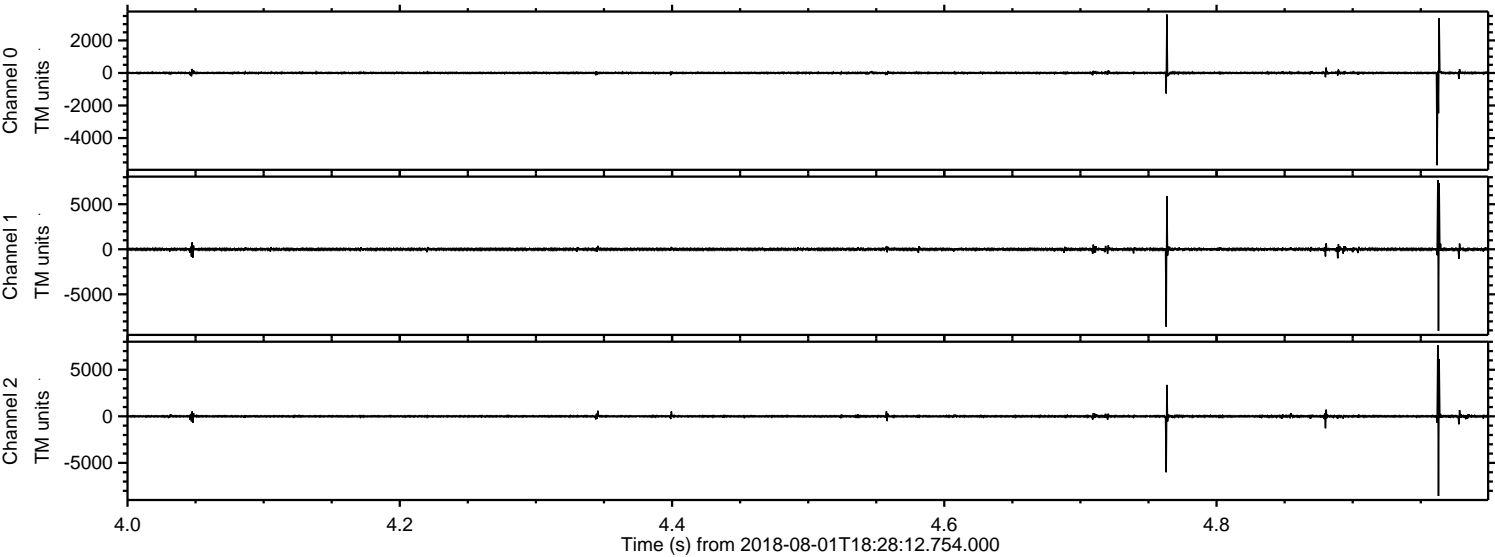



Processed Wed Aug 1 22:40:11 2018 by ELM ver.2012-10-06 from 001\_\_elm20180801\_182811\_\_dat00.bin

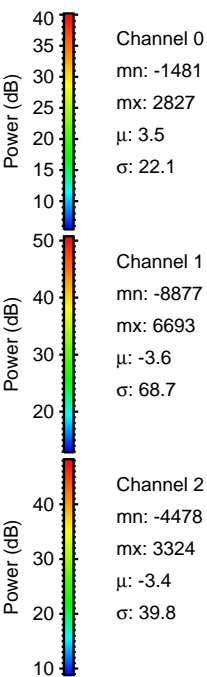
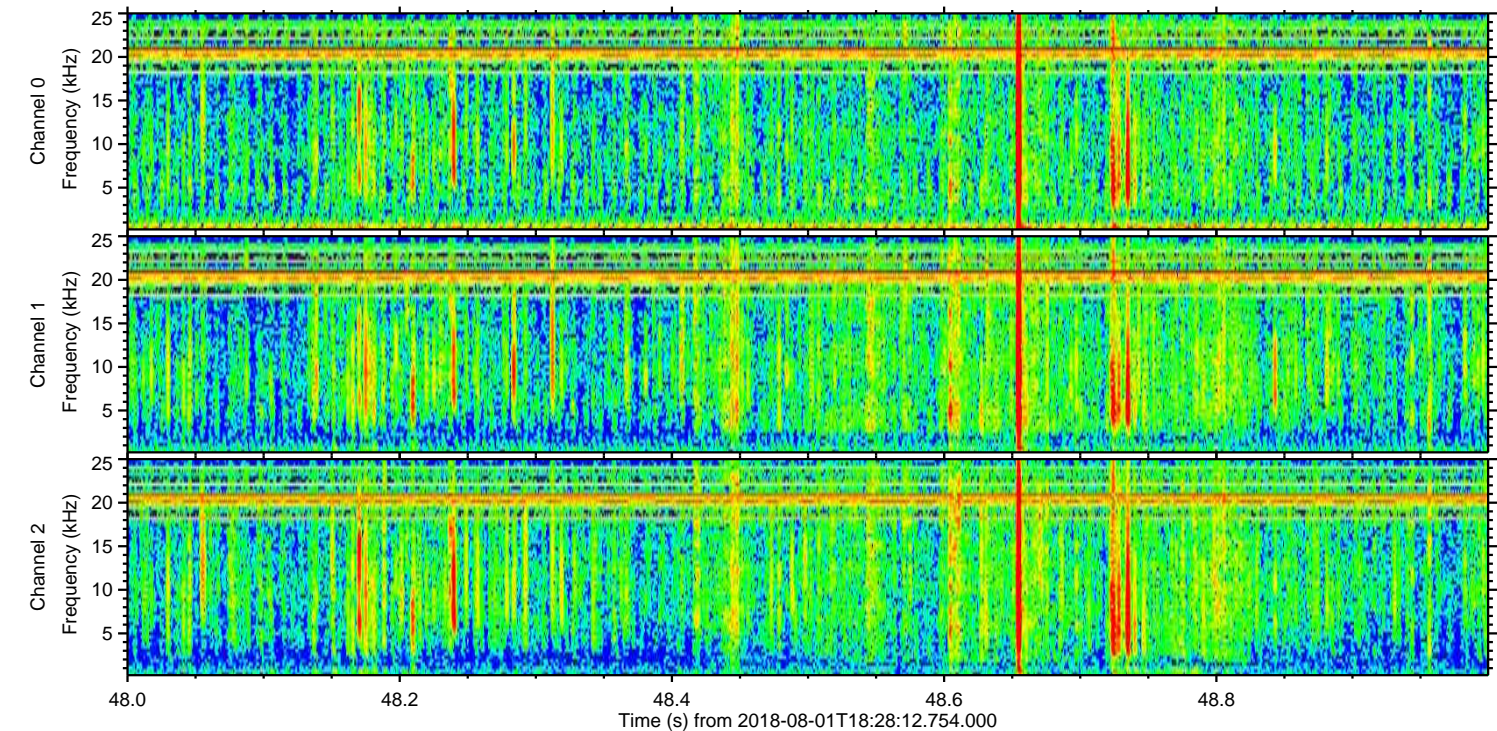
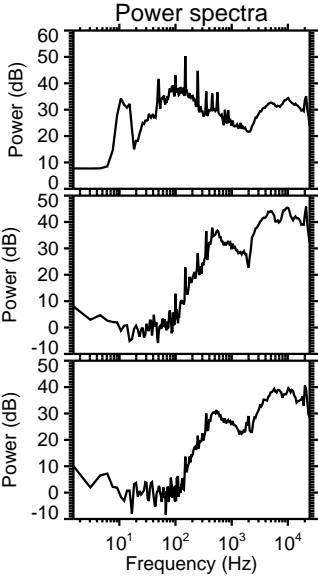
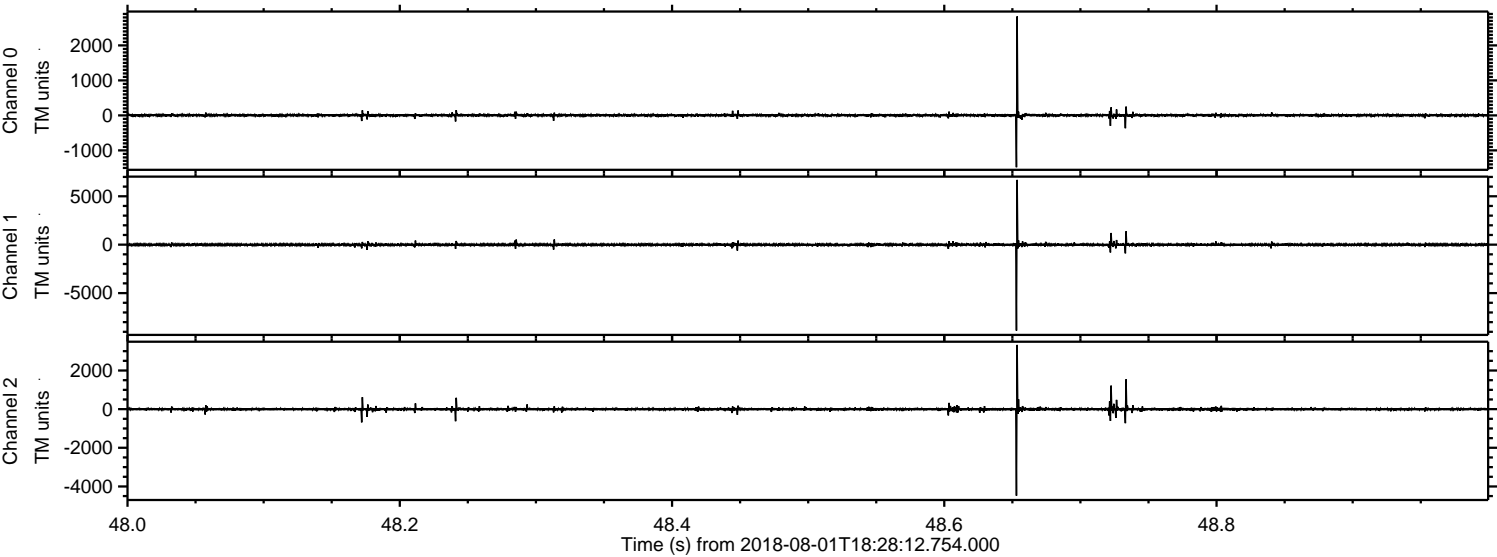



Processed Wed Aug 1 22:40:11 2018 by ELM ver.2012-10-06 from 001\_\_elm20180801\_182811\_\_dat00.bin

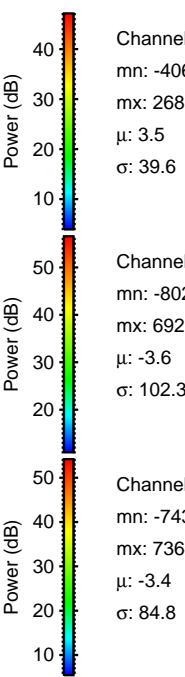
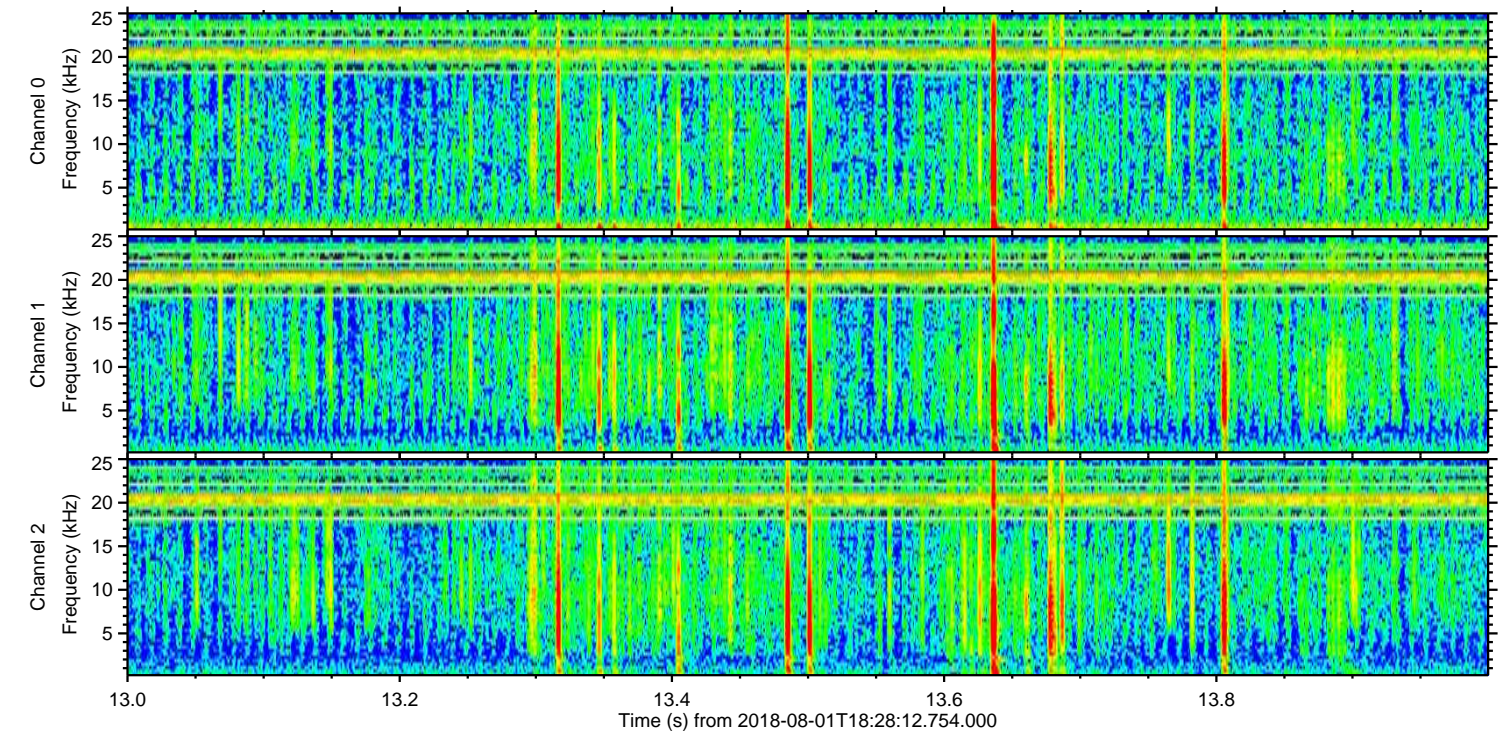
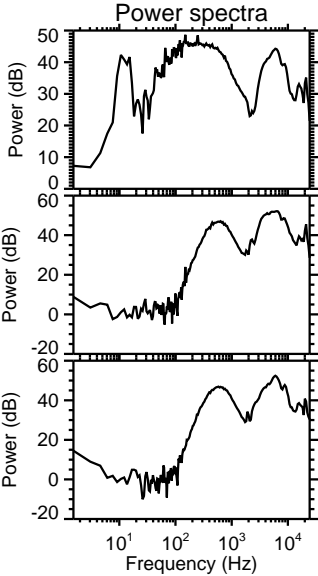
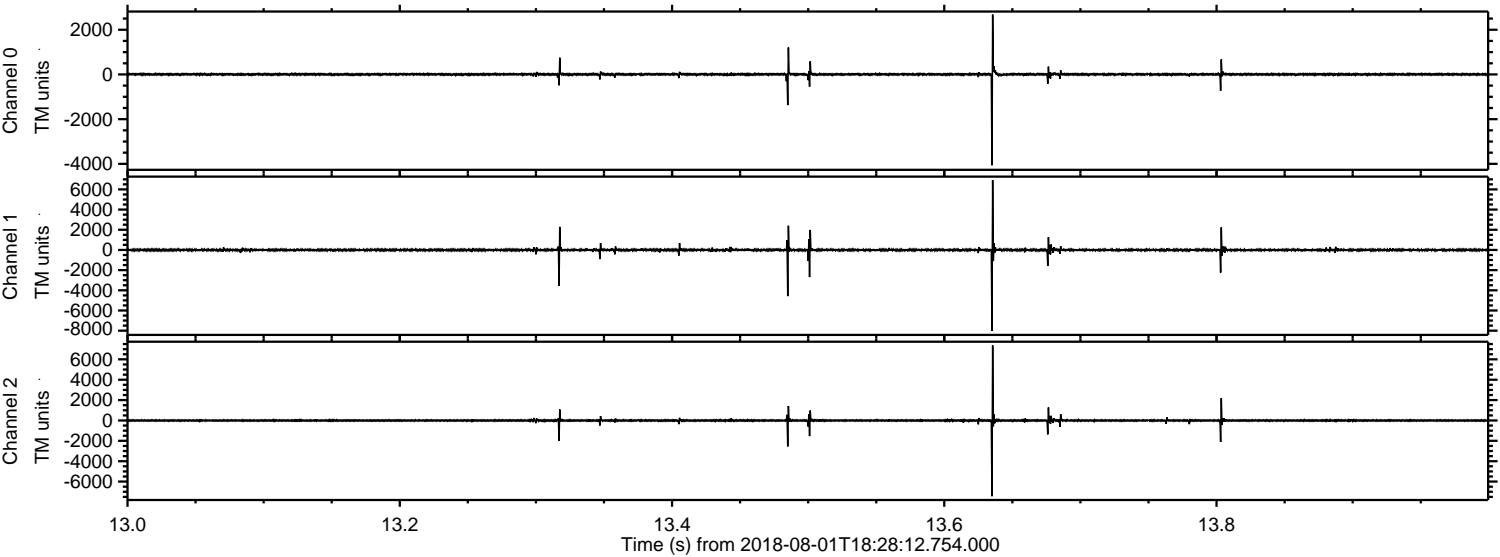

Channel 0  
mn: -4063  
mx: 2681  
 $\mu$ : 3.5  
 $\sigma$ : 39.6

Channel 1  
mn: -8020  
mx: 6921  
 $\mu$ : -3.6  
 $\sigma$ : 102.3

Channel 2  
mn: -7436  
mx: 7364  
 $\mu$ : -3.4  
 $\sigma$ : 84.8



Processed Wed Aug 1 22:40:12 2018 by ELM ver.2012-10-06 from 001\_\_elm20180801\_182811\_\_dat00.bin

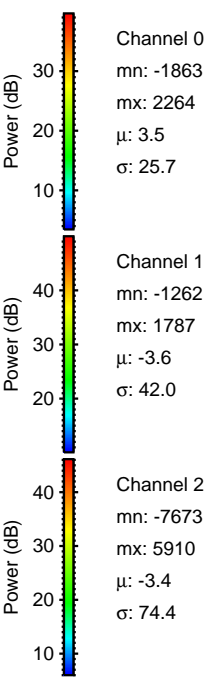
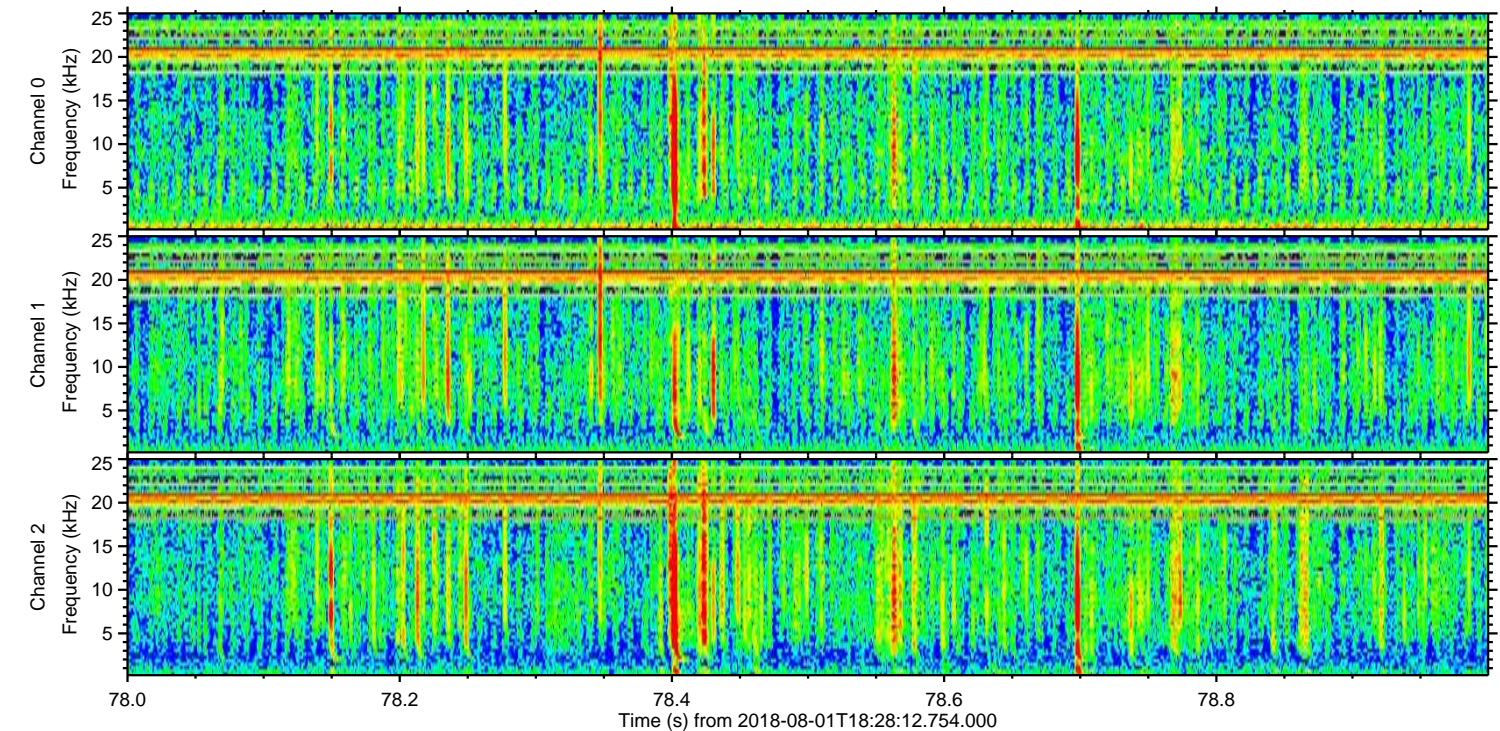
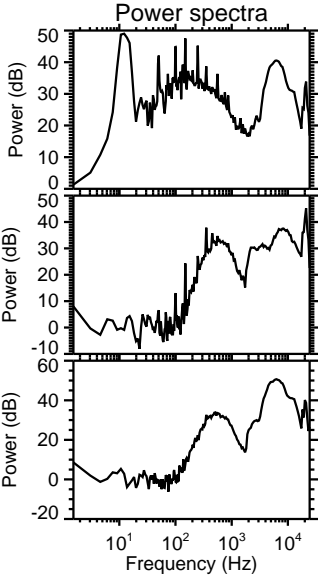
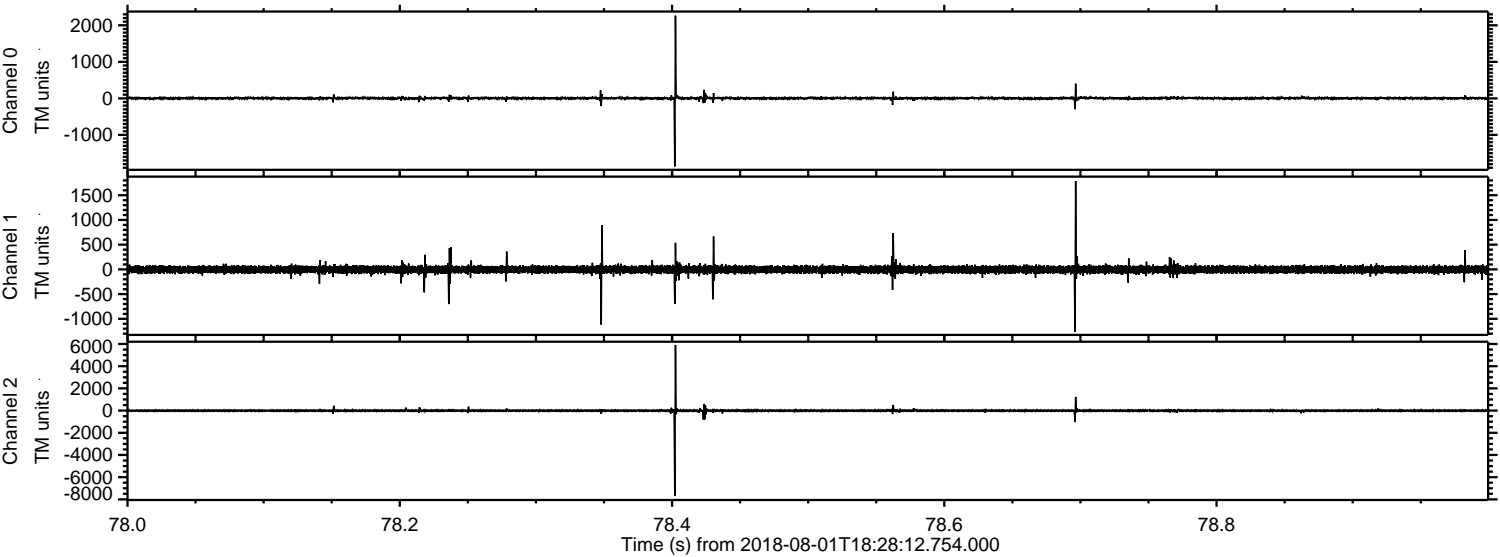



Processed Wed Aug 1 22:40:13 2018 by ELM ver.2012-10-06 from 001\_\_elm20180801\_182811\_\_dat00.bin

