

# ELMAVAN 3D WAVEFORMS (Measured data sampled at 50 kHz) 50999 packets of 144 samples from 2018-08-01T11:57:56.793.000.

Processed Wed Aug 1 21:47:16 2018 by ELM ver.2012-10-06 from 001\_\_elm20180801\_115755\_\_dat00.bin

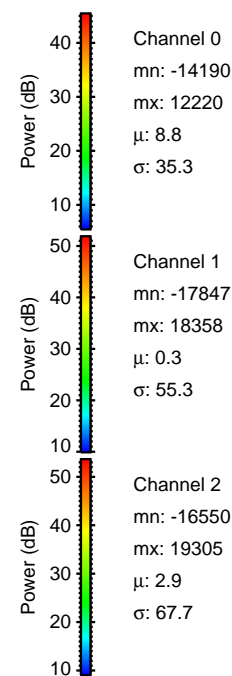

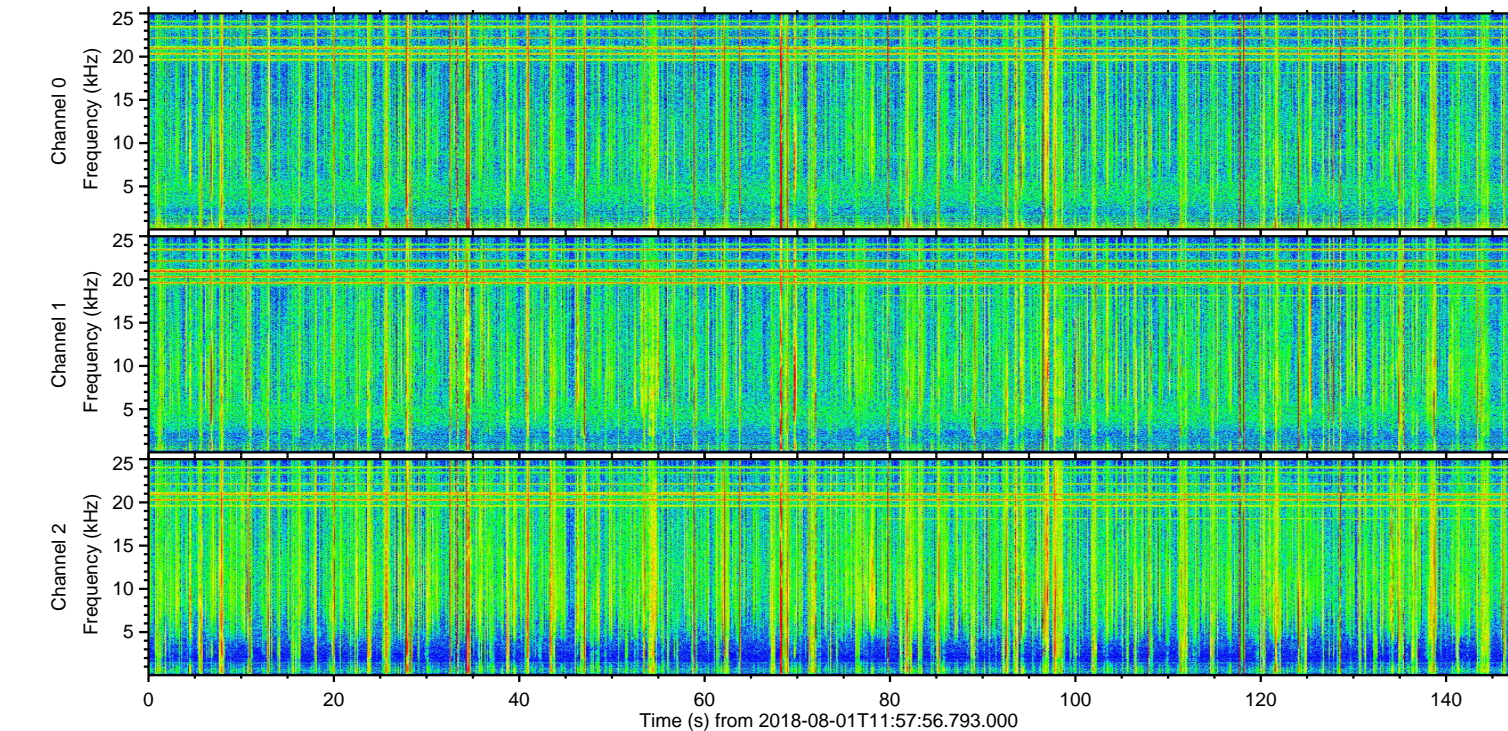
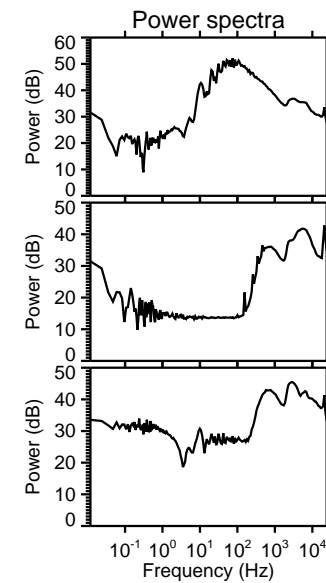
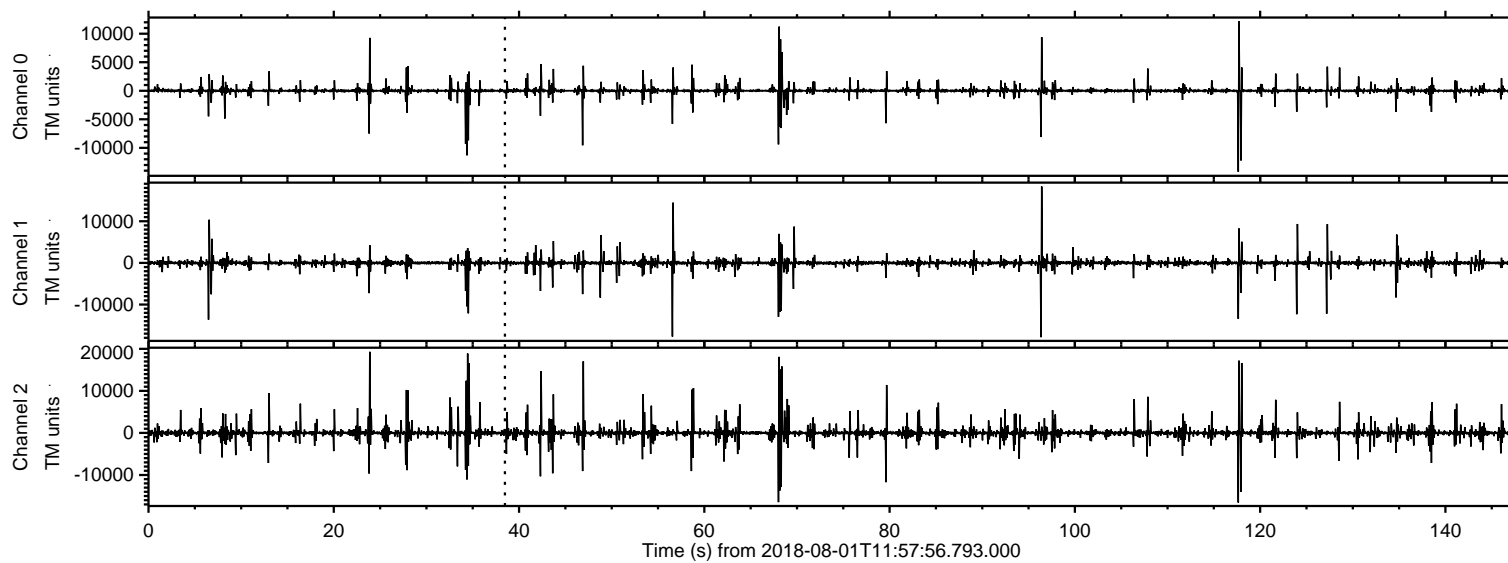

Processed Wed Aug 1 21:47:22 2018 by ELM ver.2012-10-06 from 001\_\_elm20180801\_115755\_\_dat00.bin

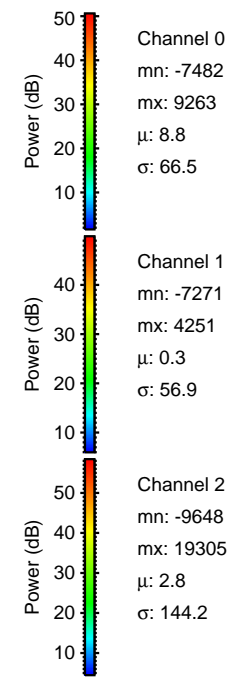
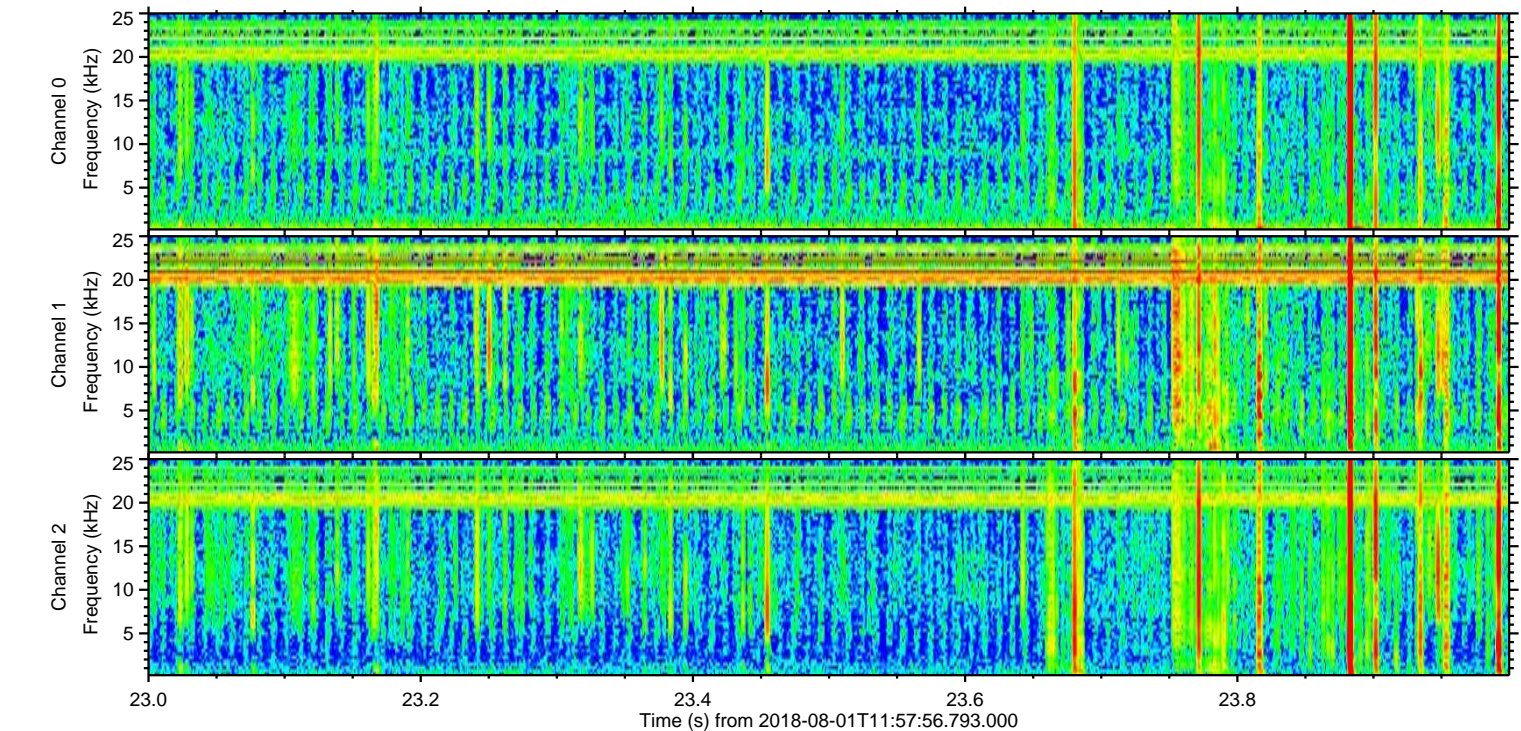
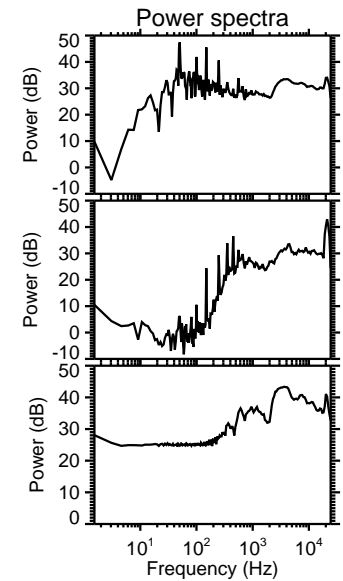
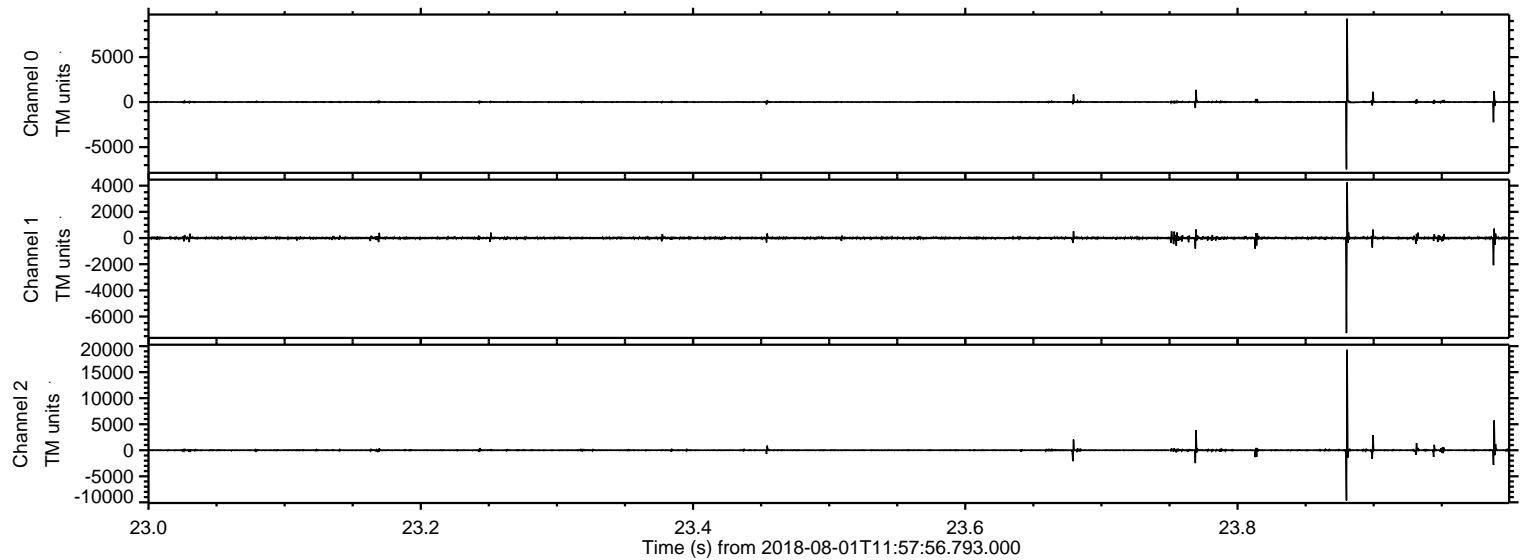



Processed Wed Aug 1 21:47:23 2018 by ELM ver.2012-10-06 from 001\_\_elm20180801\_115755\_\_dat00.bin

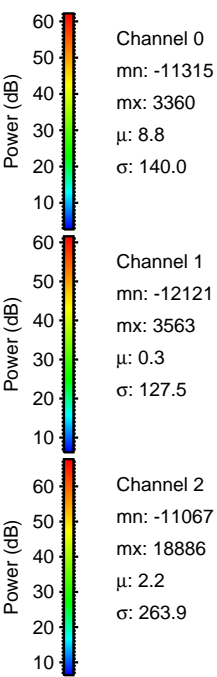
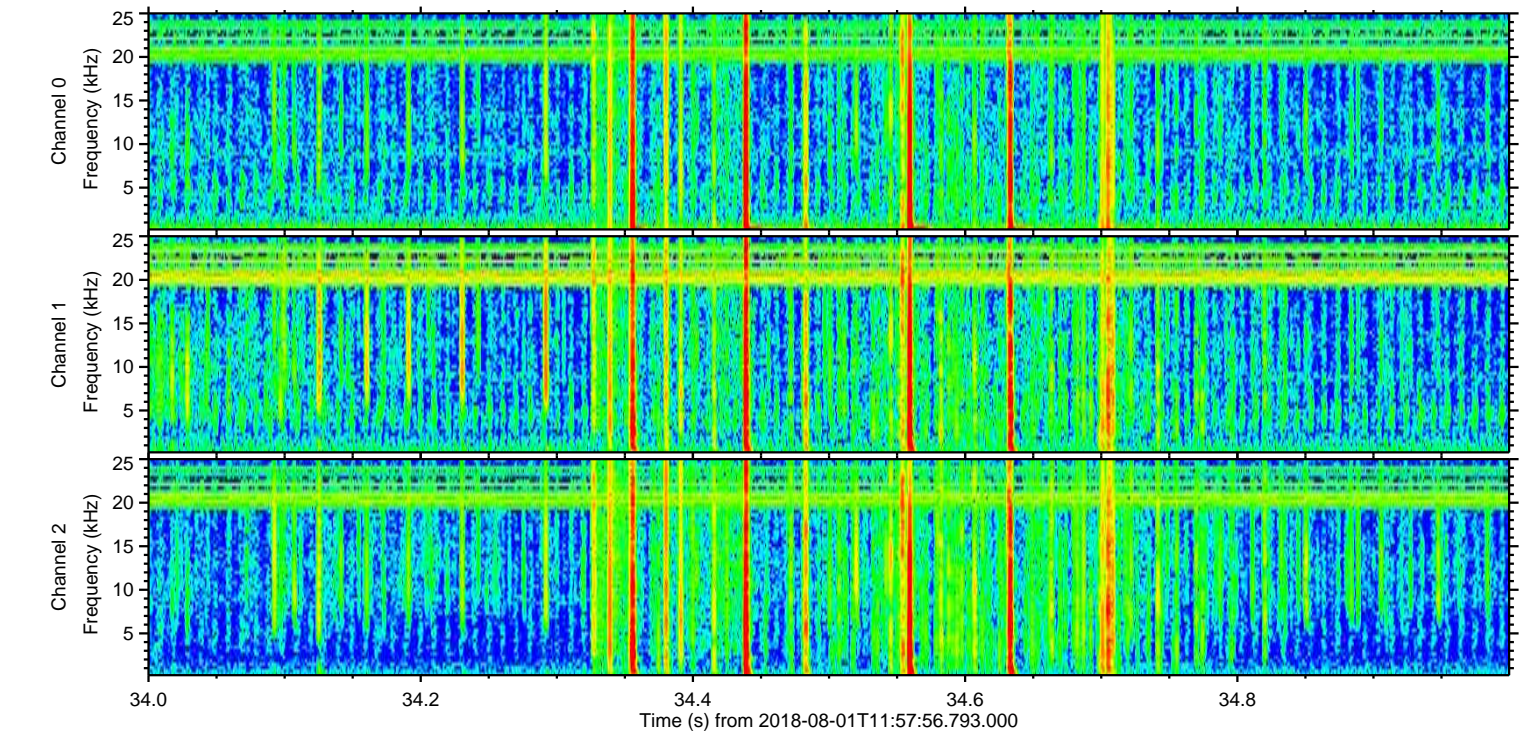
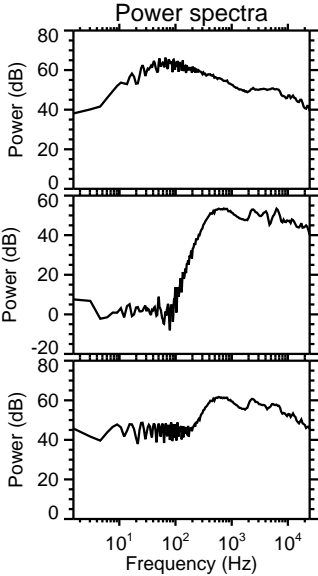
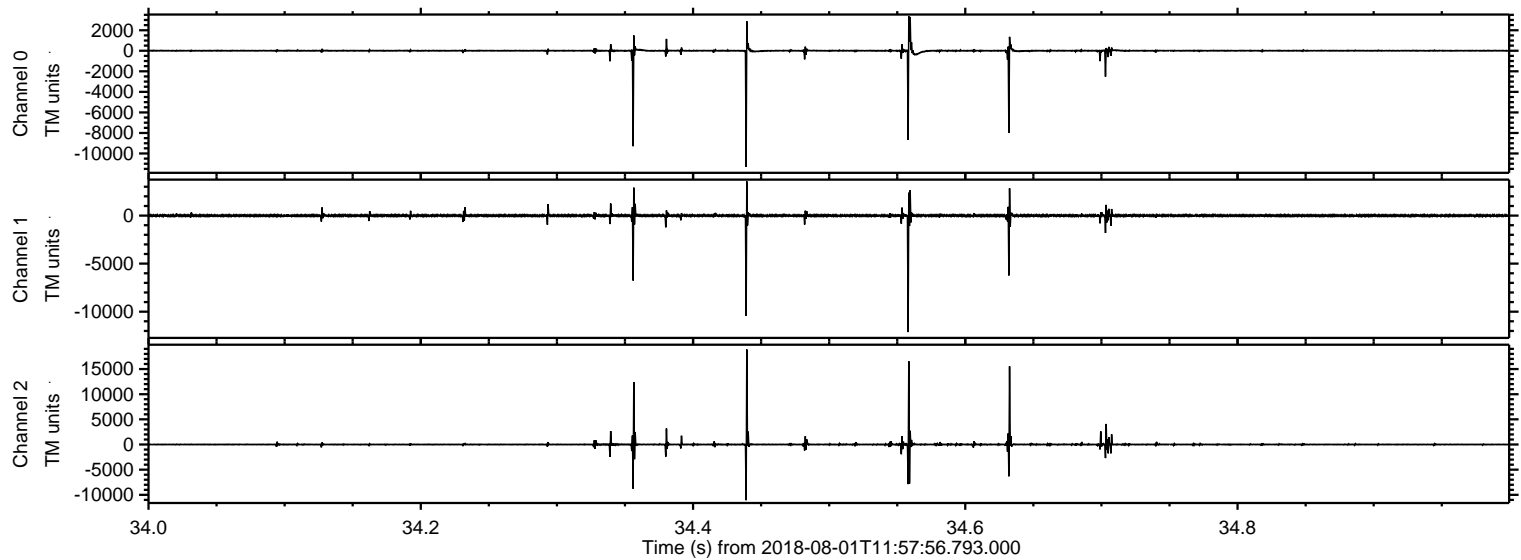



Processed Wed Aug 1 21:47:23 2018 by ELM ver.2012-10-06 from 001\_\_elm20180801\_115755\_\_dat00.bin

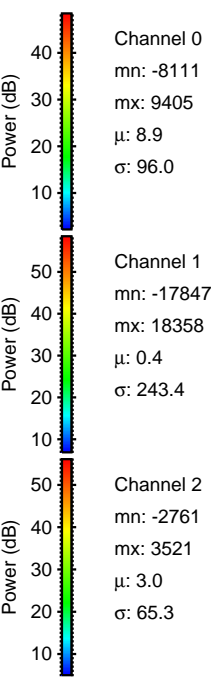
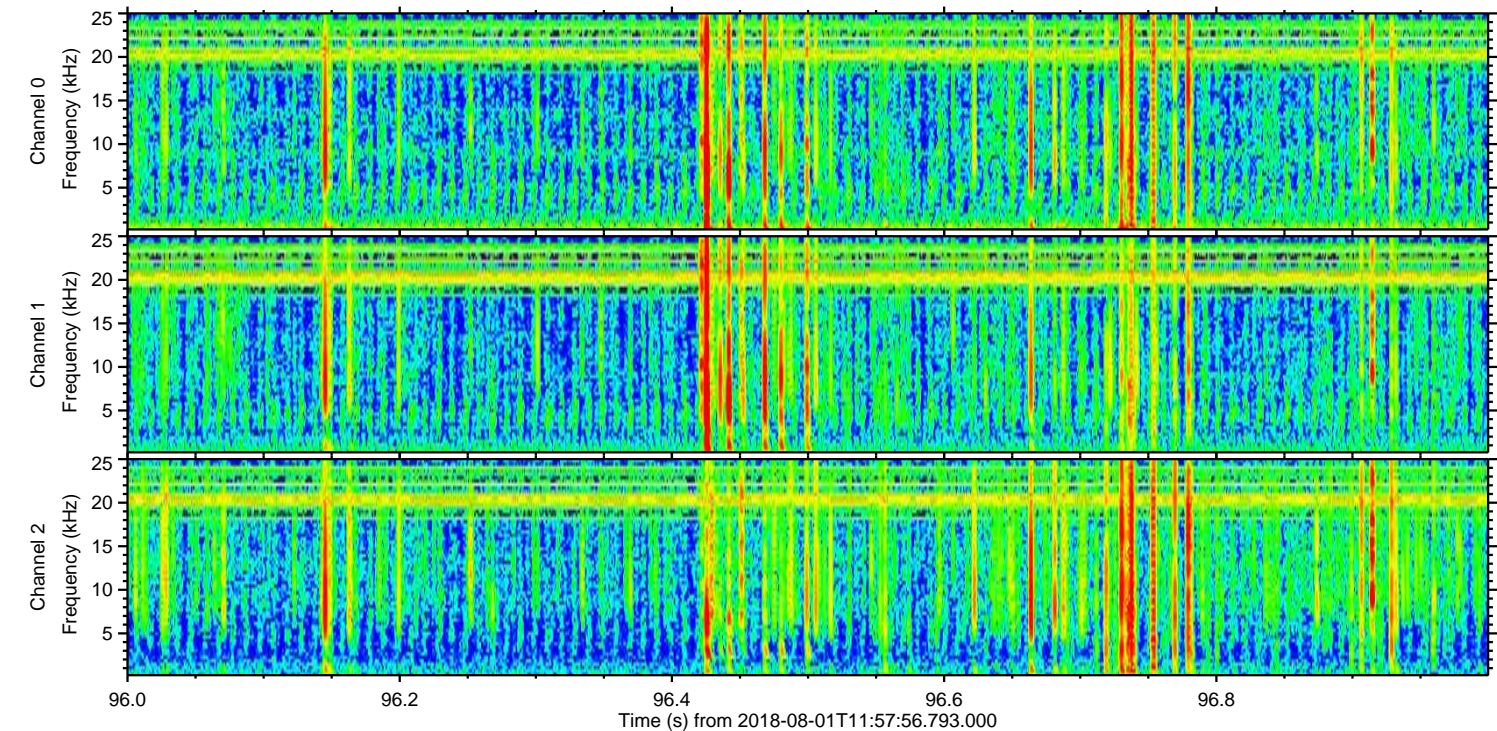
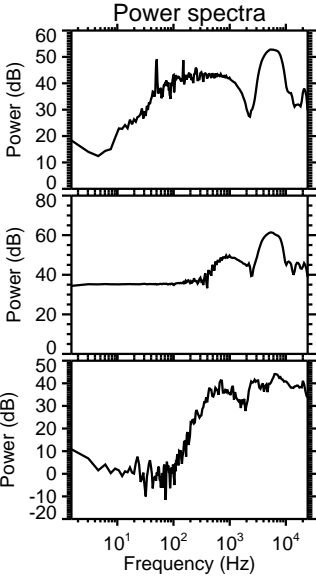
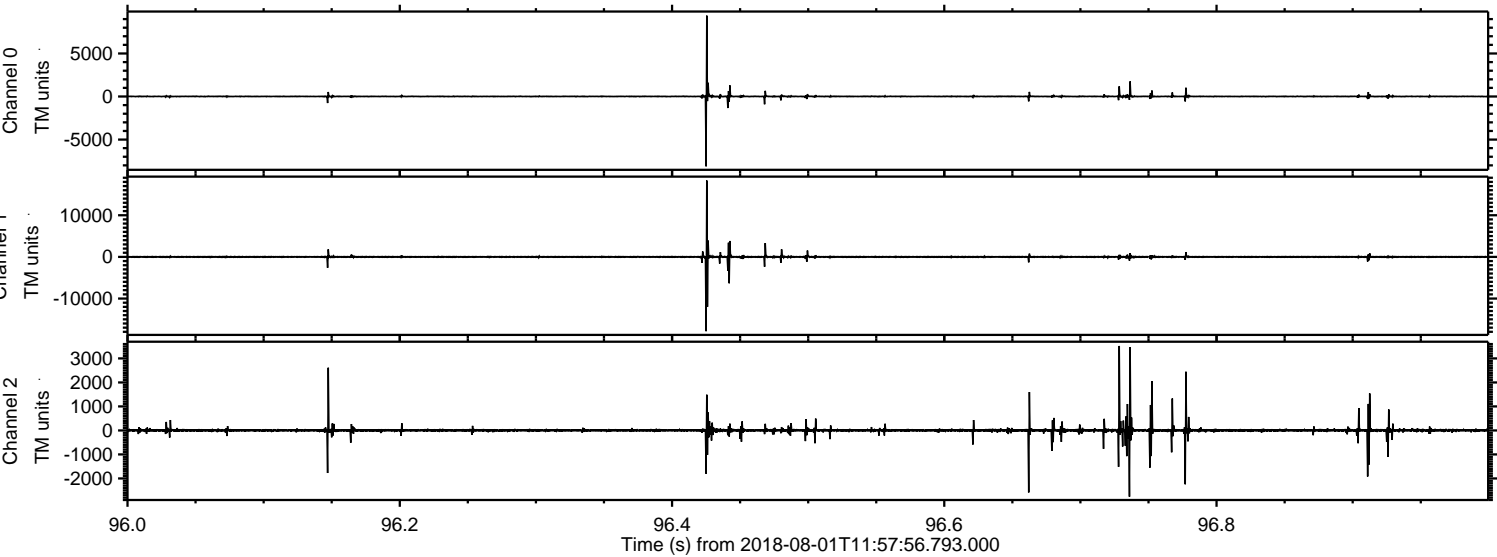

Processed Wed Aug 1 21:47:24 2018 by ELM ver.2012-10-06 from 001\_\_elm20180801\_115755\_\_dat00.bin

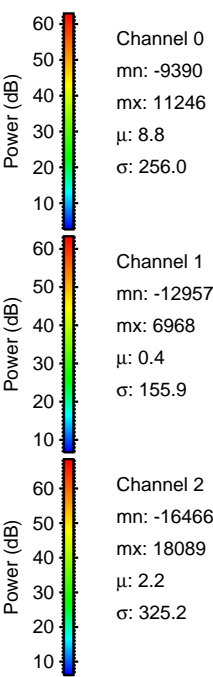
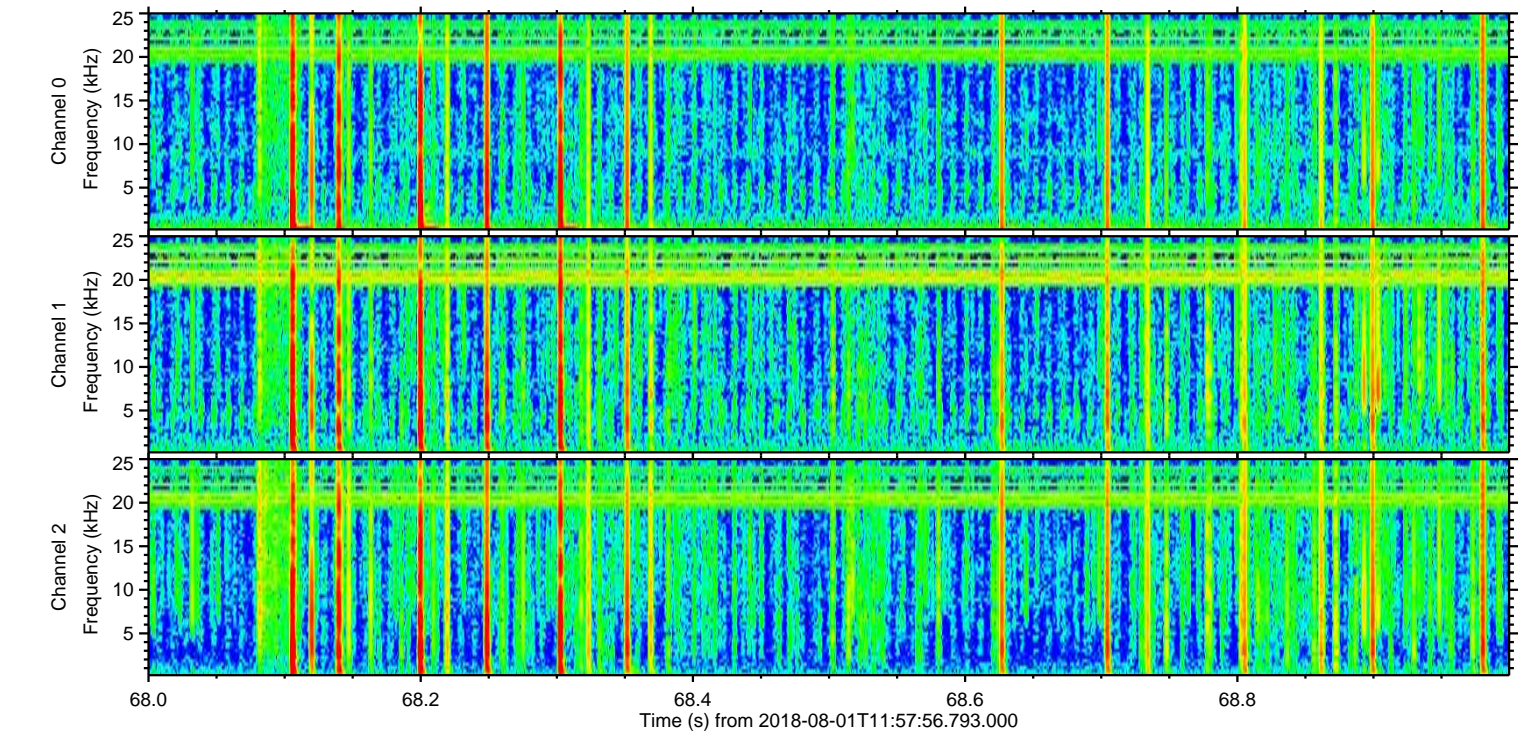
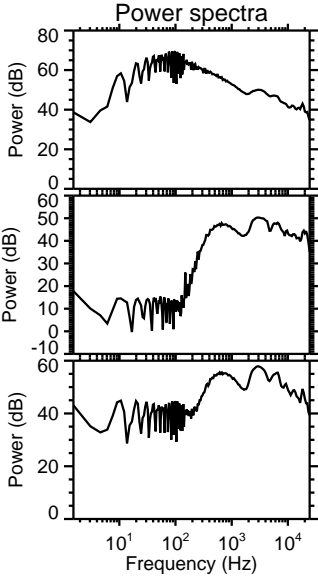
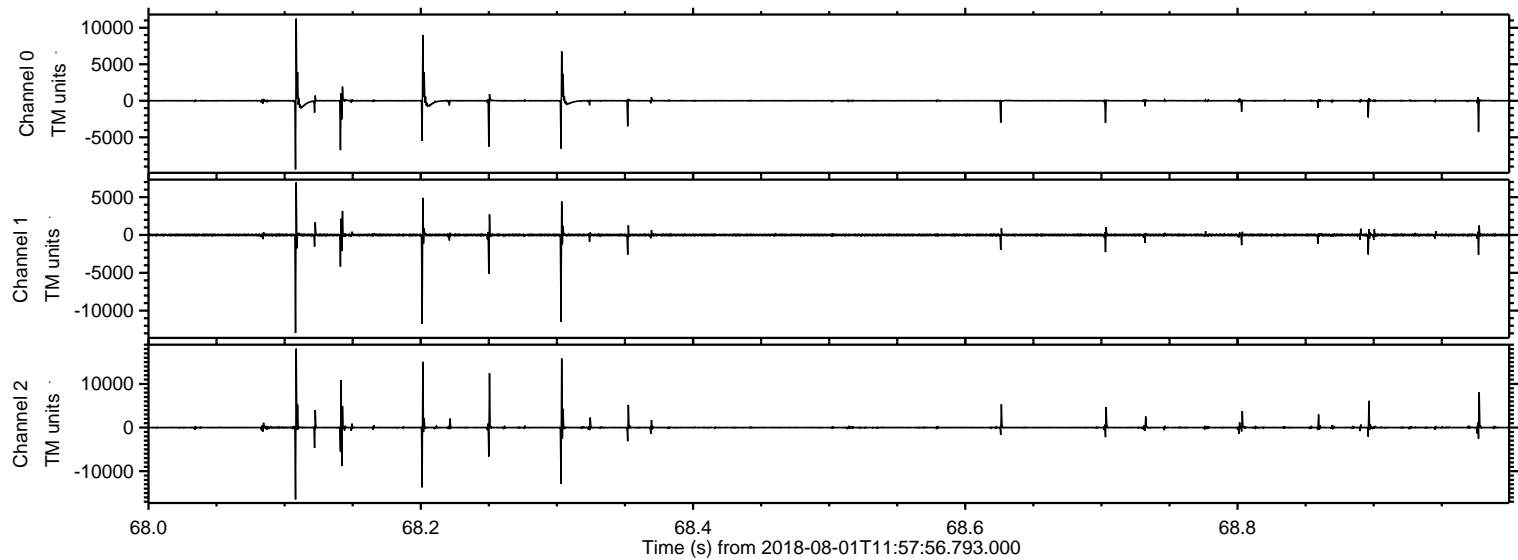



Processed Wed Aug 1 21:47:25 2018 by ELM ver.2012-10-06 from 001\_\_elm20180801\_115755\_\_dat00.bin

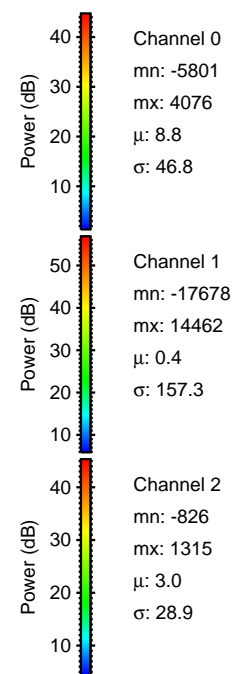
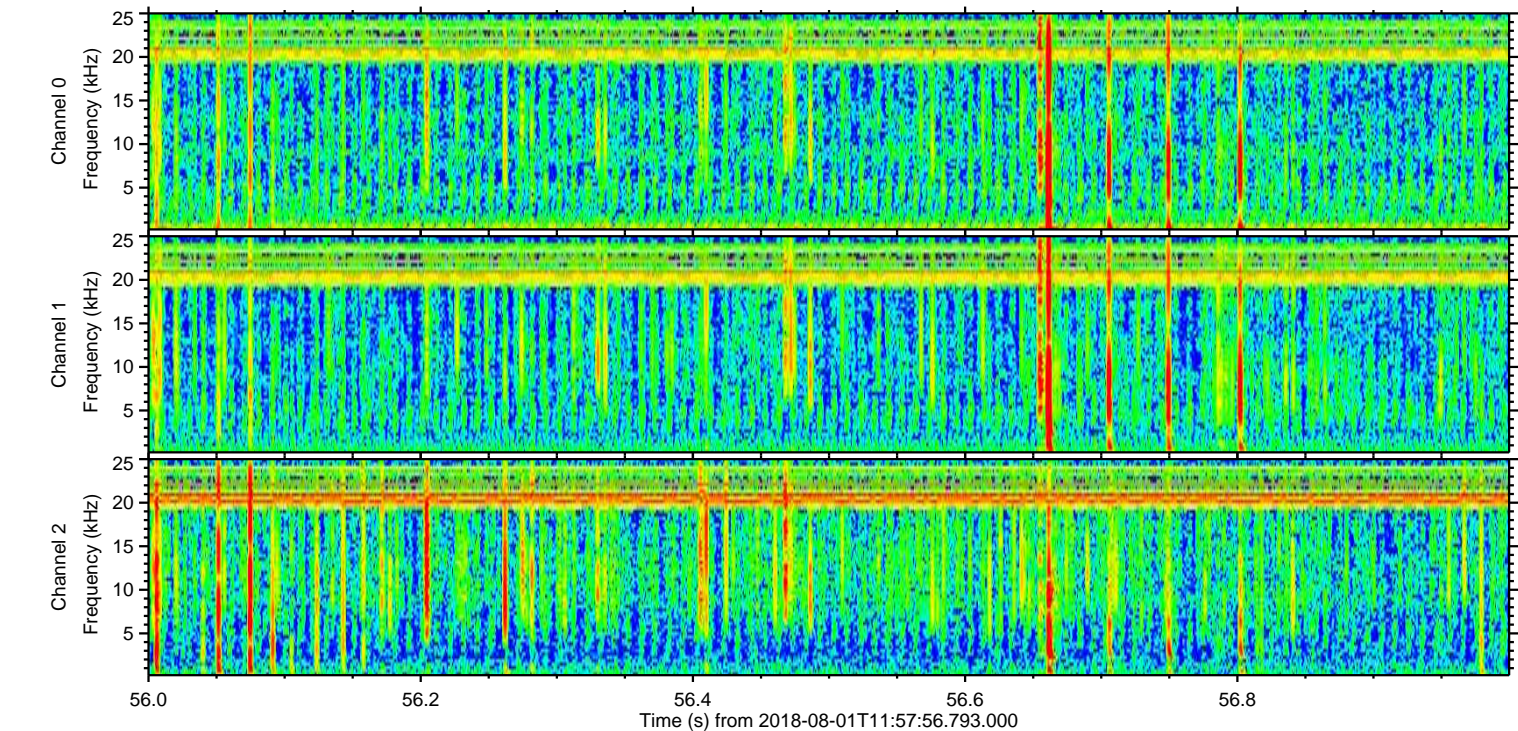
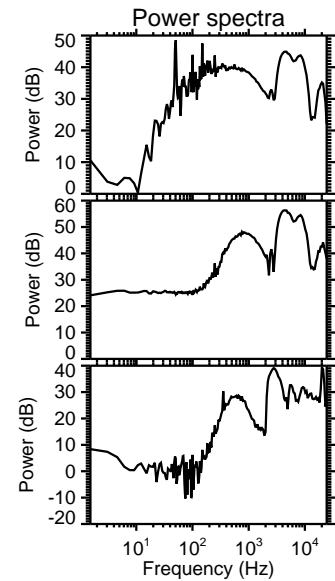
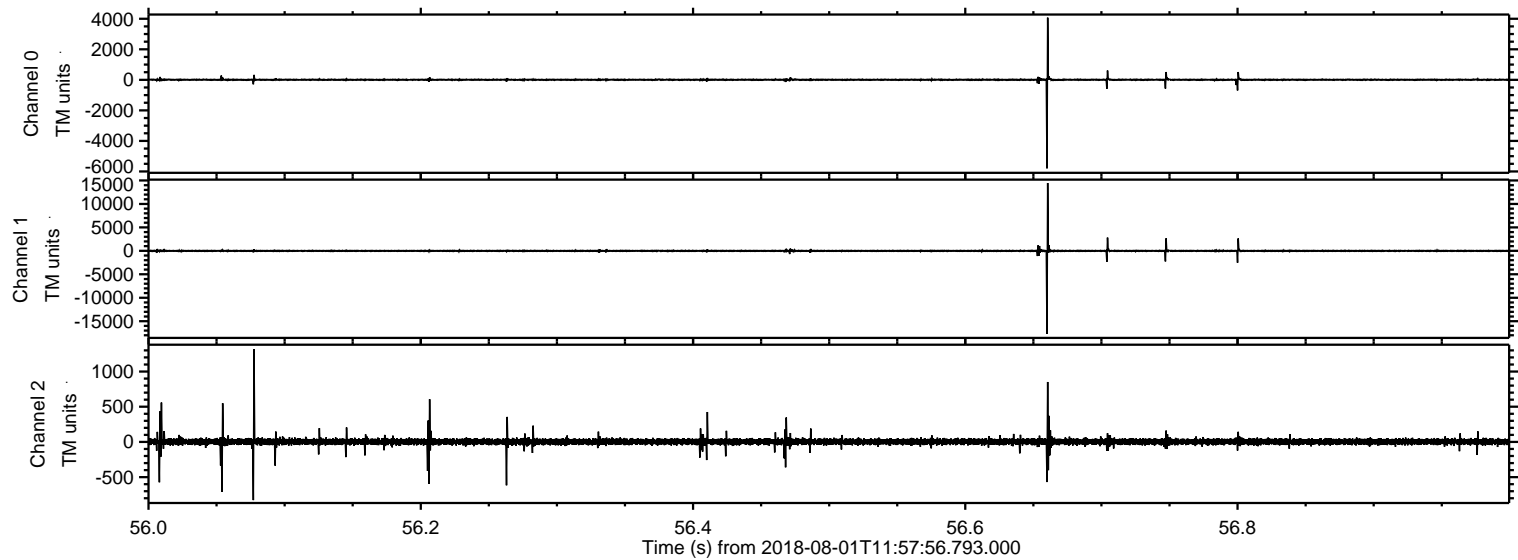



ELMAVAN 3D WAVEFORMS (Measured data sampled at 50 kHz) 50999 packets of 144 samples from 2018-08-01T11:57:56.793.000. Part 118/147

Processed Wed Aug 1 21:47:25 2018 by ELM ver.2012-10-06 from 001\_\_elm20180801\_115755\_\_dat00.bin

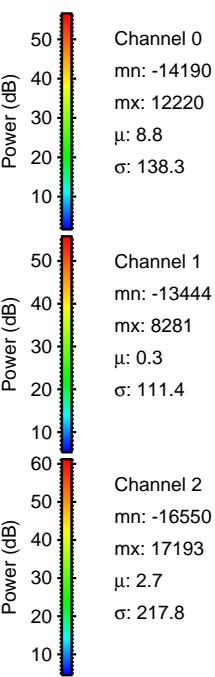
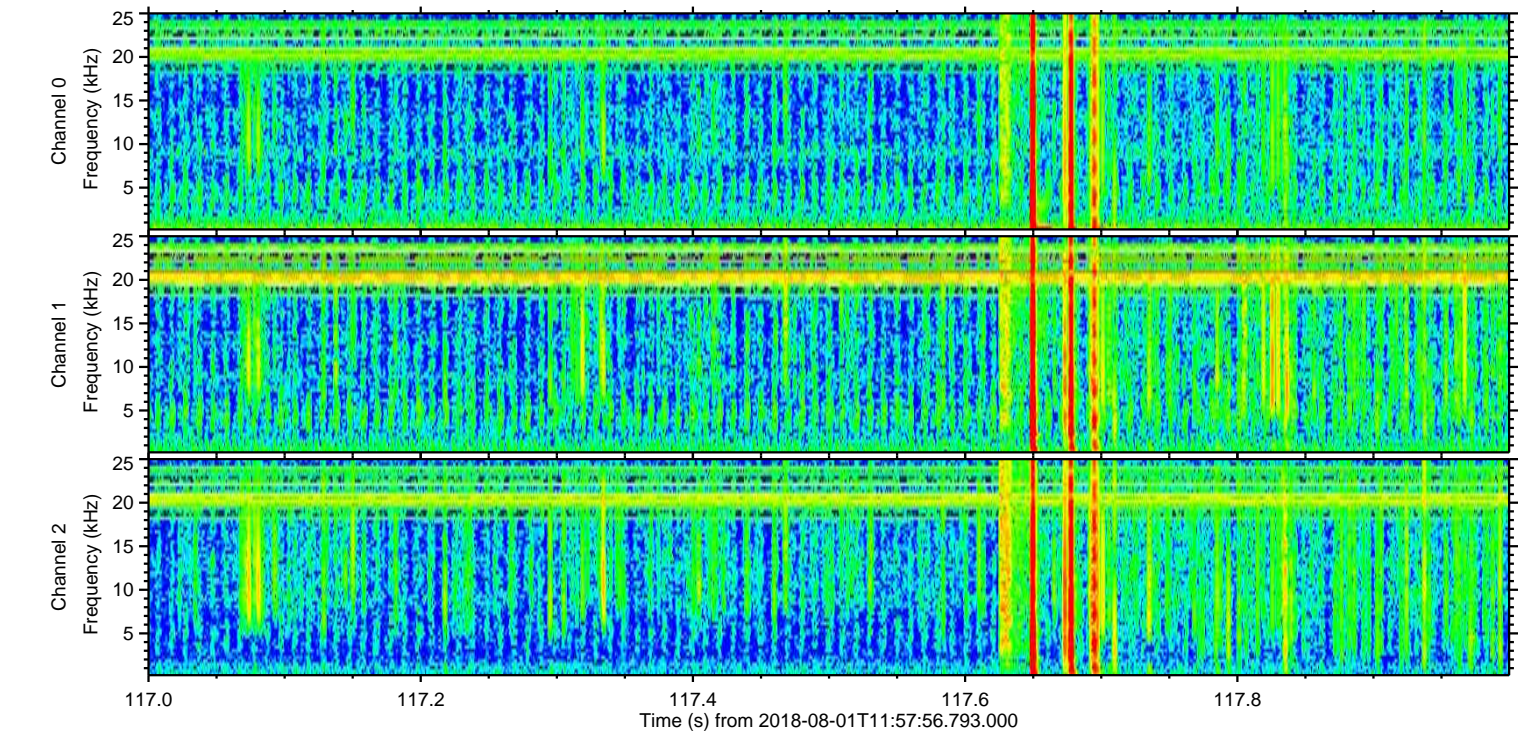
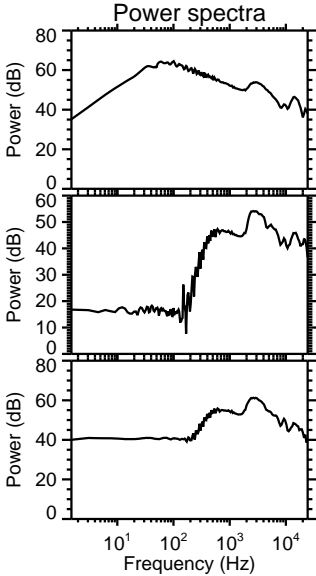
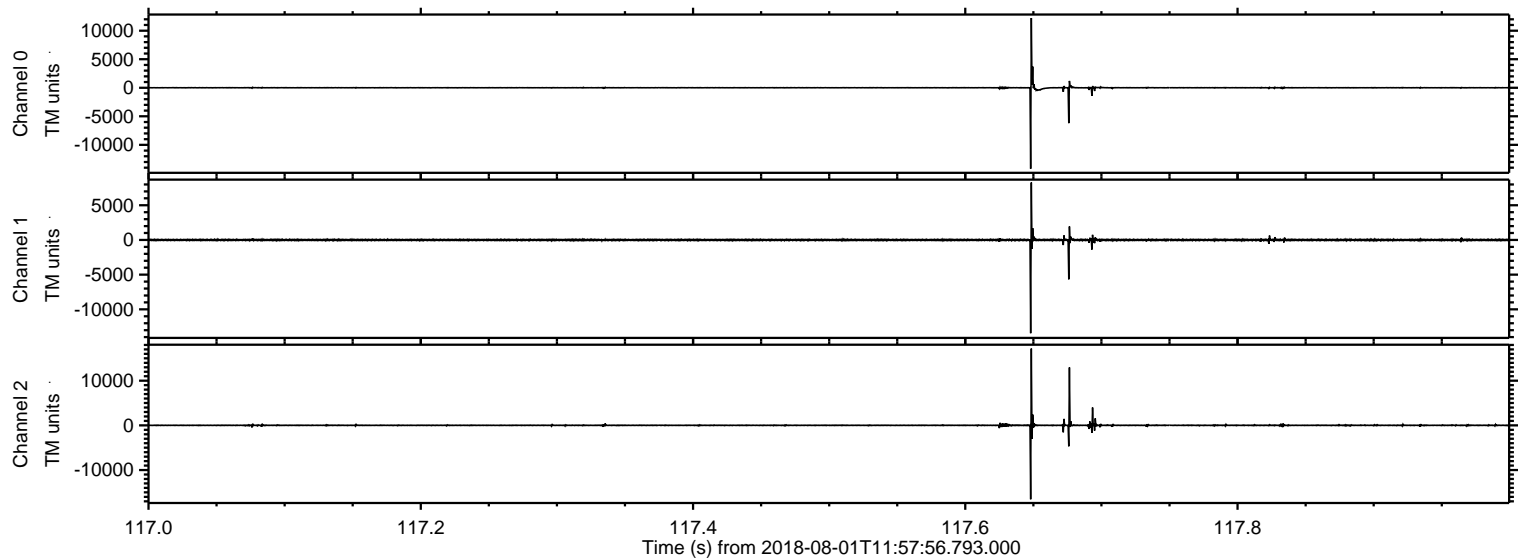



Processed Wed Aug 1 21:47:26 2018 by ELM ver.2012-10-06 from 001\_\_elm20180801\_115755\_\_dat00.bin

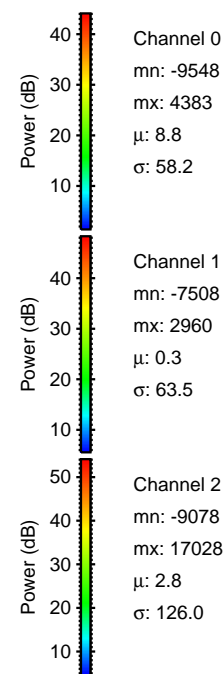
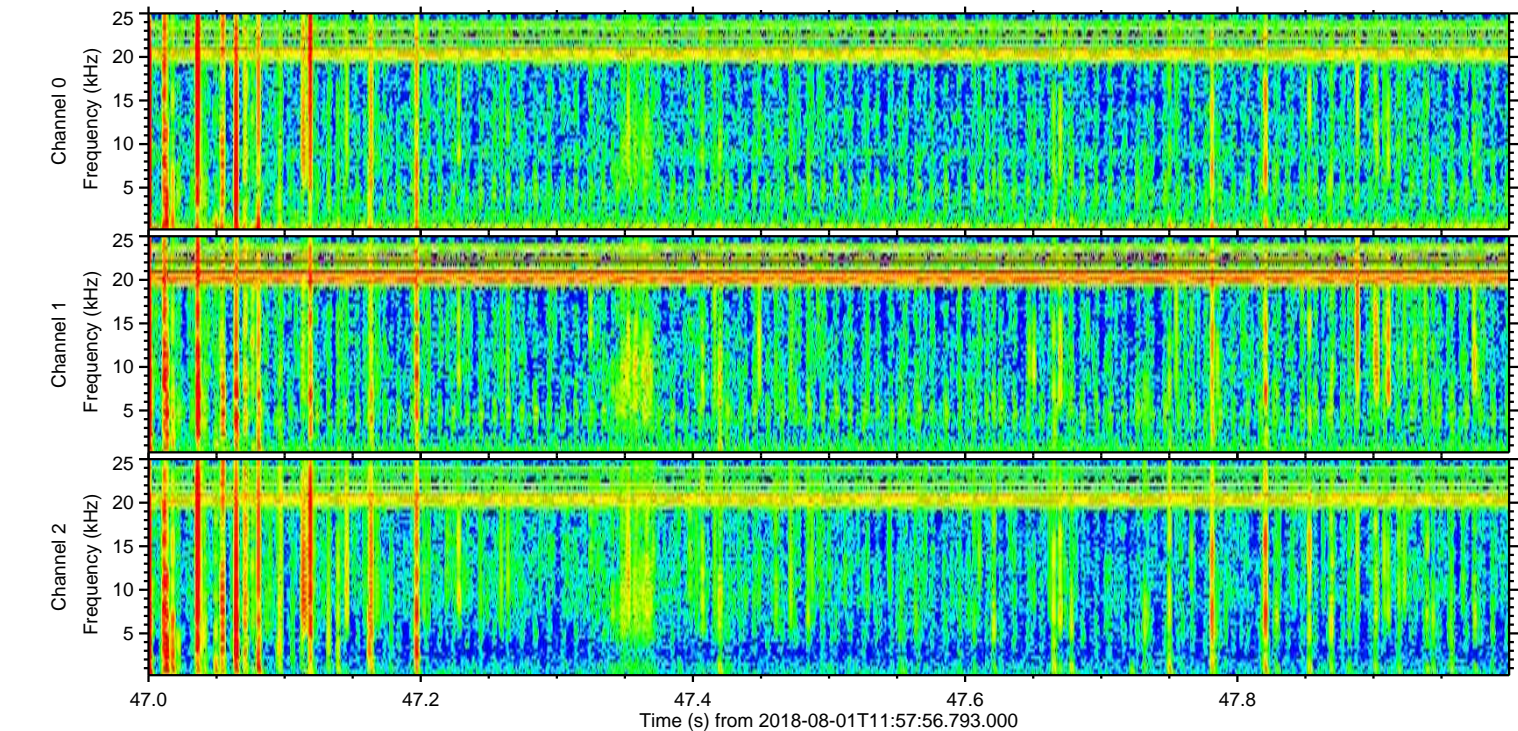
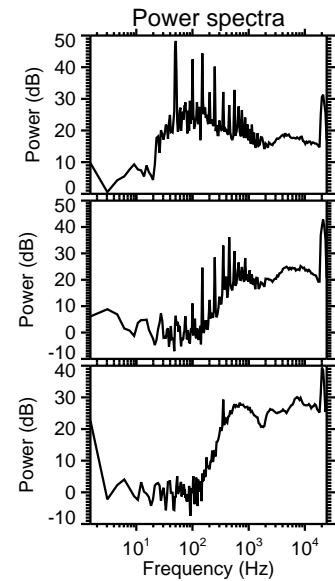
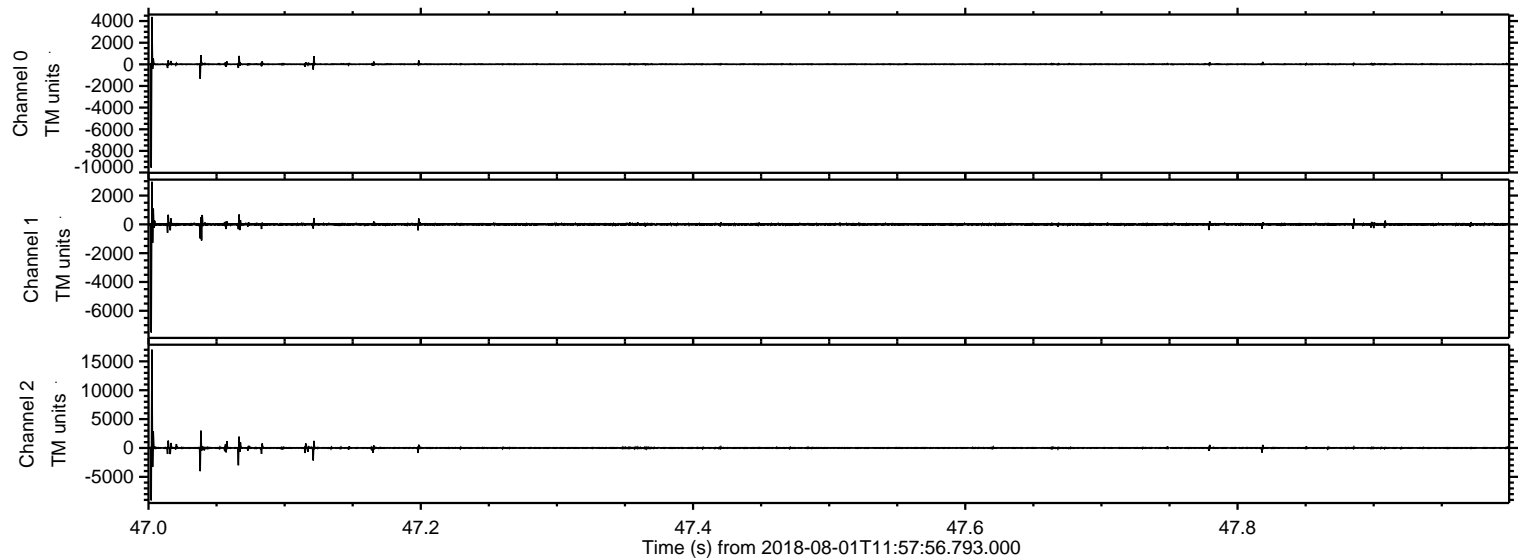



ELMAVAN 3D WAVEFORMS (Measured data sampled at 50 kHz) 50999 packets of 144 samples from 2018-08-01T11:57:56.793.000. Part 119/147

Processed Wed Aug 1 21:47:27 2018 by ELM ver.2012-10-06 from 001\_\_elm20180801\_115755\_\_dat00.bin

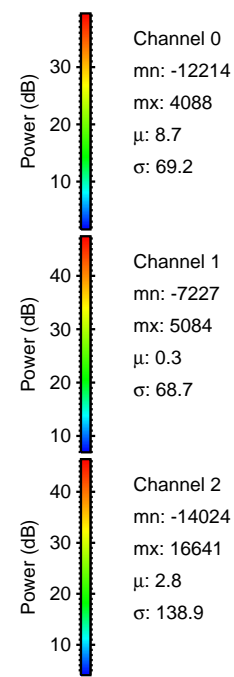
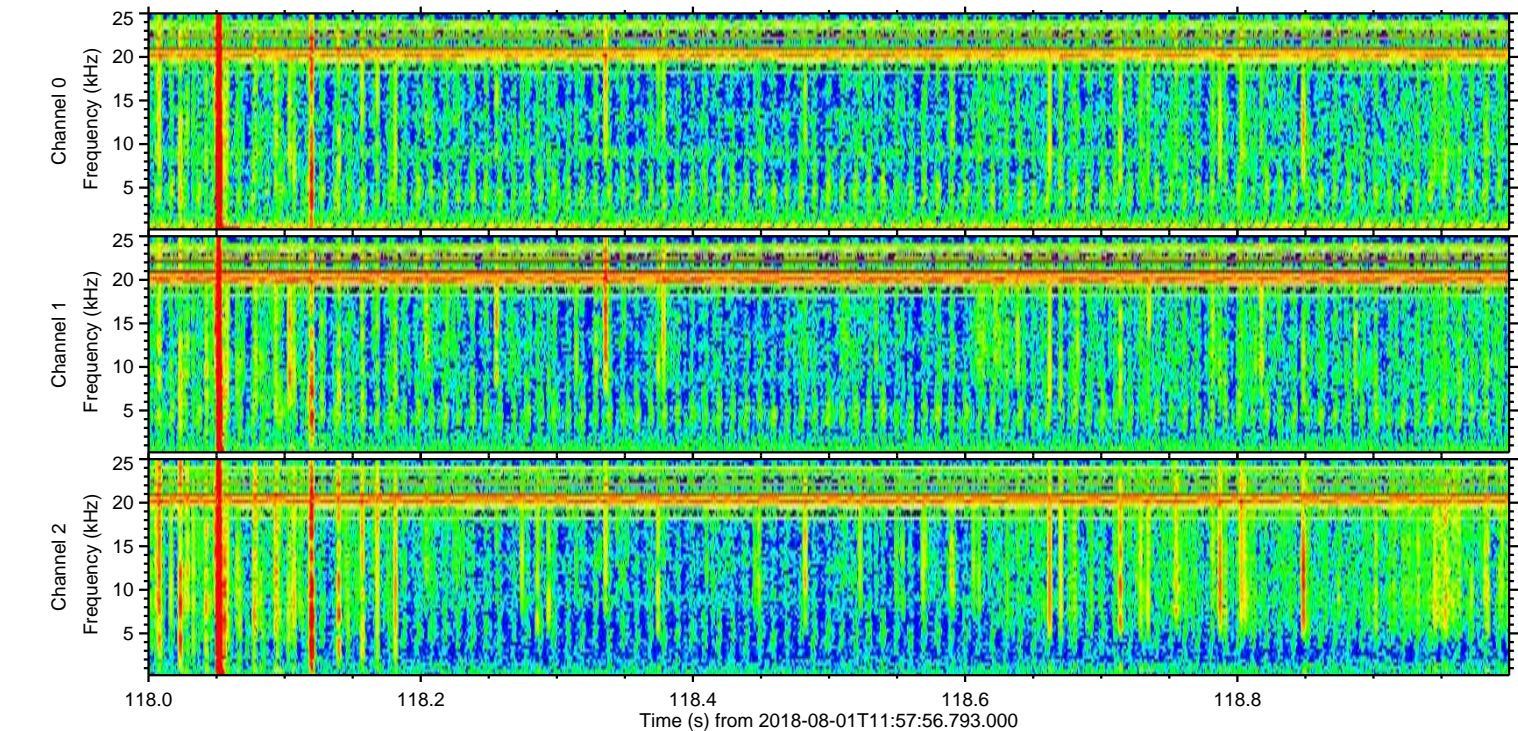
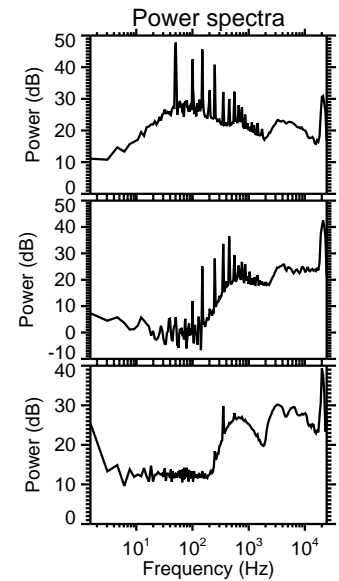
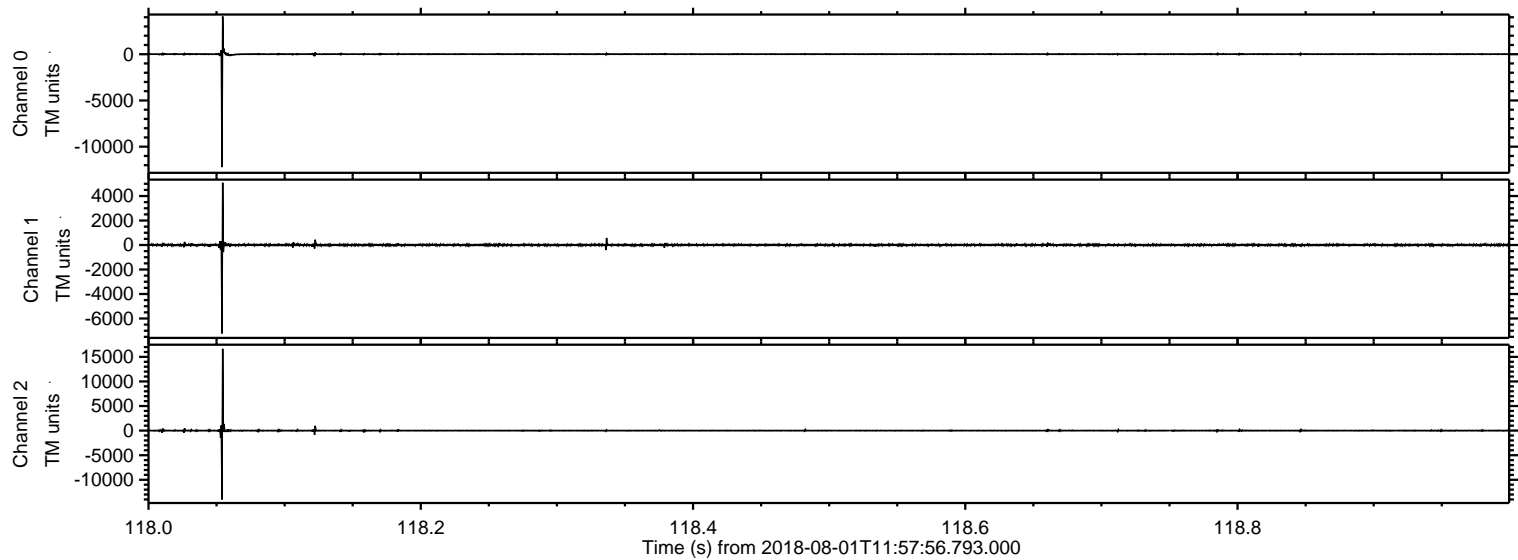

Channel 0  
mn: -12214  
mx: 4088  
 $\mu$ : 8.7  
 $\sigma$ : 69.2

Channel 1  
mn: -7227  
mx: 5084  
 $\mu$ : 0.3  
 $\sigma$ : 68.7

Channel 2  
mn: -14024  
mx: 16641  
 $\mu$ : 2.8  
 $\sigma$ : 138.9



Processed Wed Aug 1 21:47:27 2018 by ELM ver.2012-10-06 from 001\_\_elm20180801\_115755\_\_dat00.bin

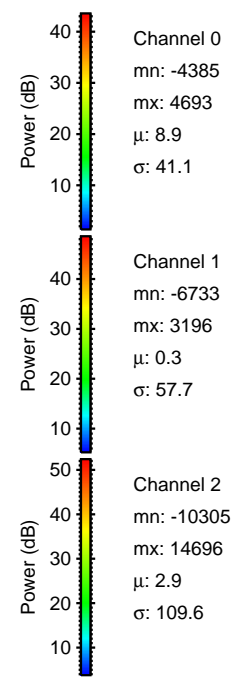
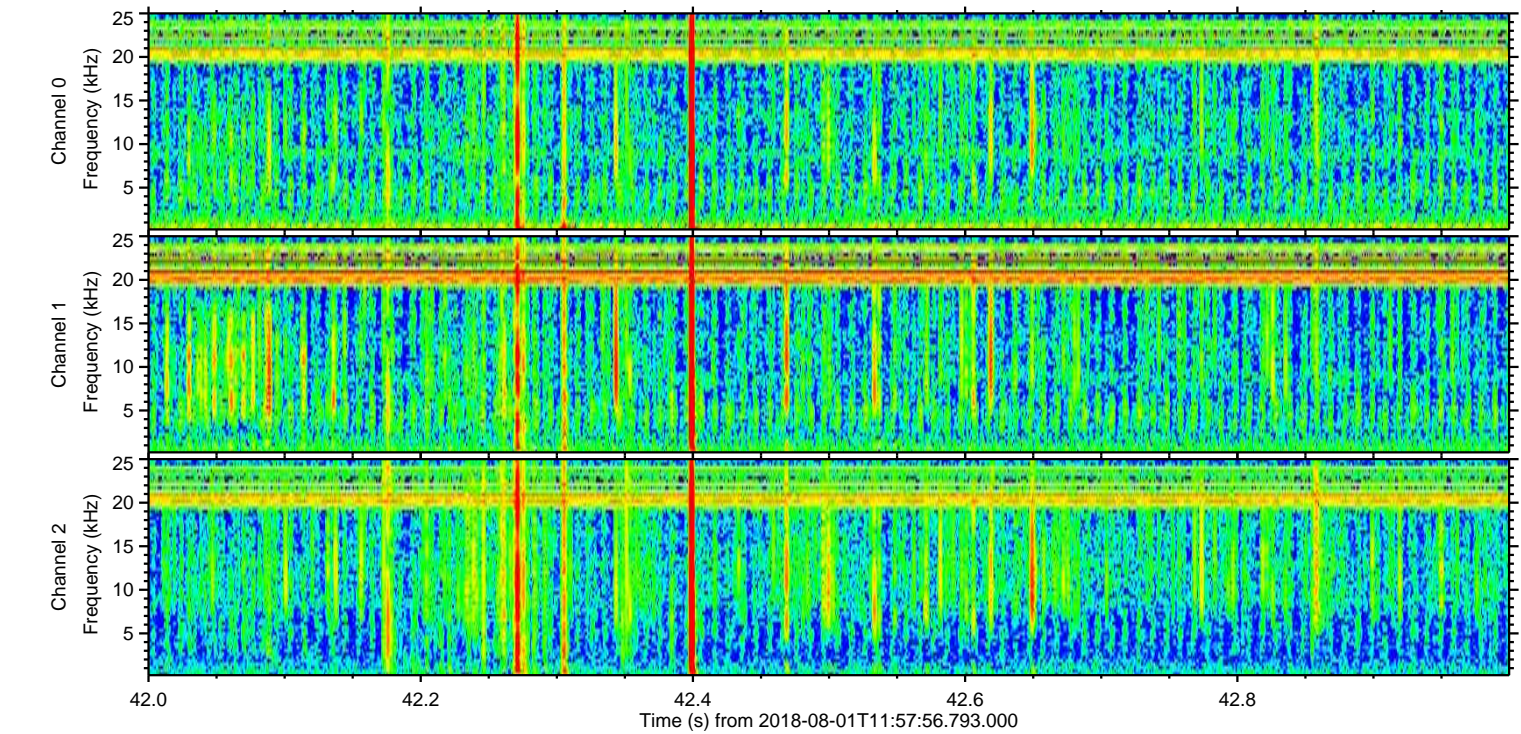
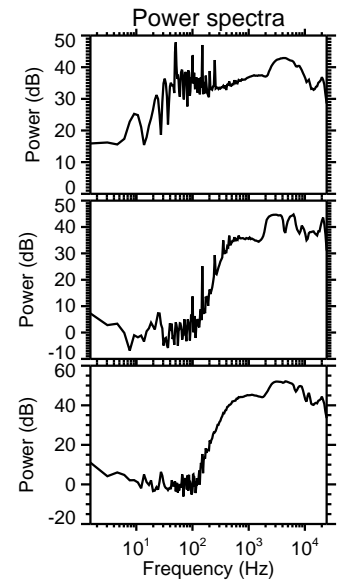
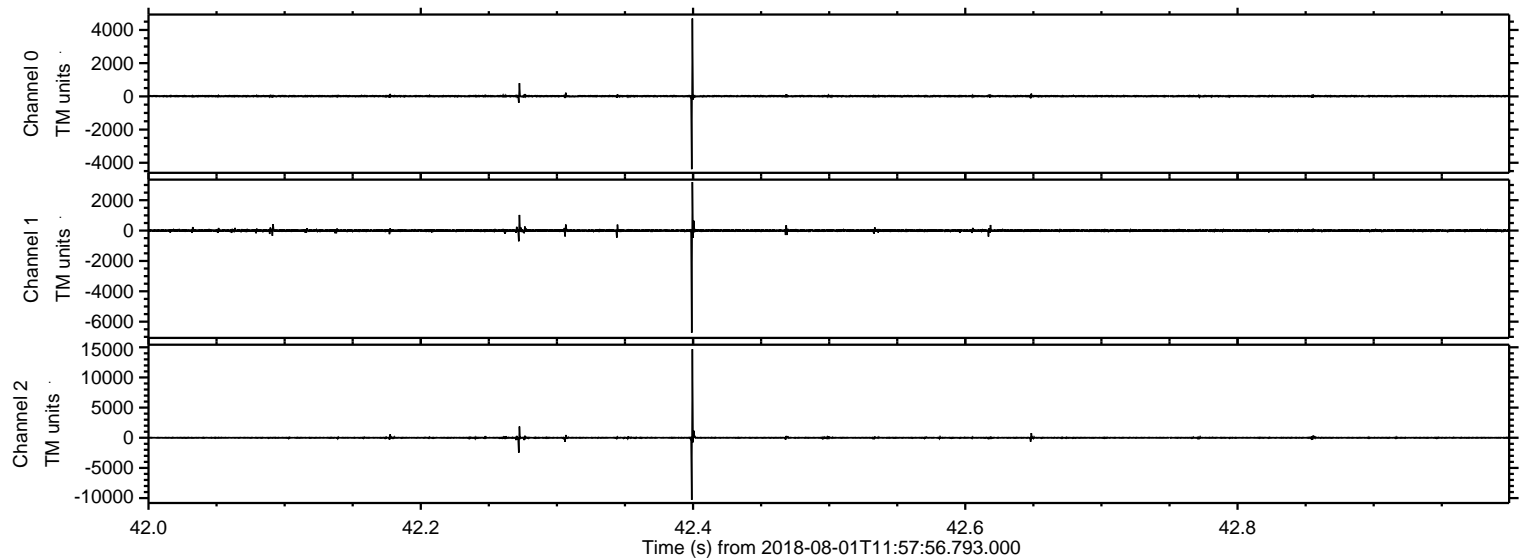



Processed Wed Aug 1 21:47:28 2018 by ELM ver.2012-10-06 from 001\_\_elm20180801\_115755\_\_dat00.bin

