

ELMAVAN 3D WAVEFORMS (Measured data sampled at 50 kHz) 51000 packets of 144 samples from 2018-08-01T08:02:47.232.999.

Processed Wed Aug 1 21:08:16 2018 by ELM ver.2012-10-06 from 001__elm20180801_080246__dat00.bin

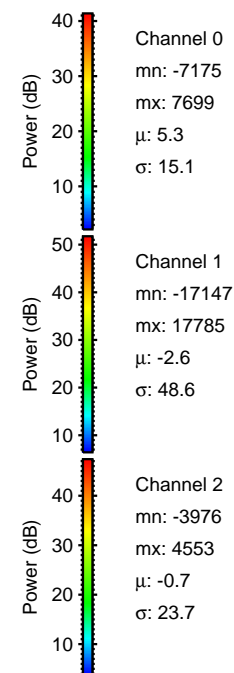
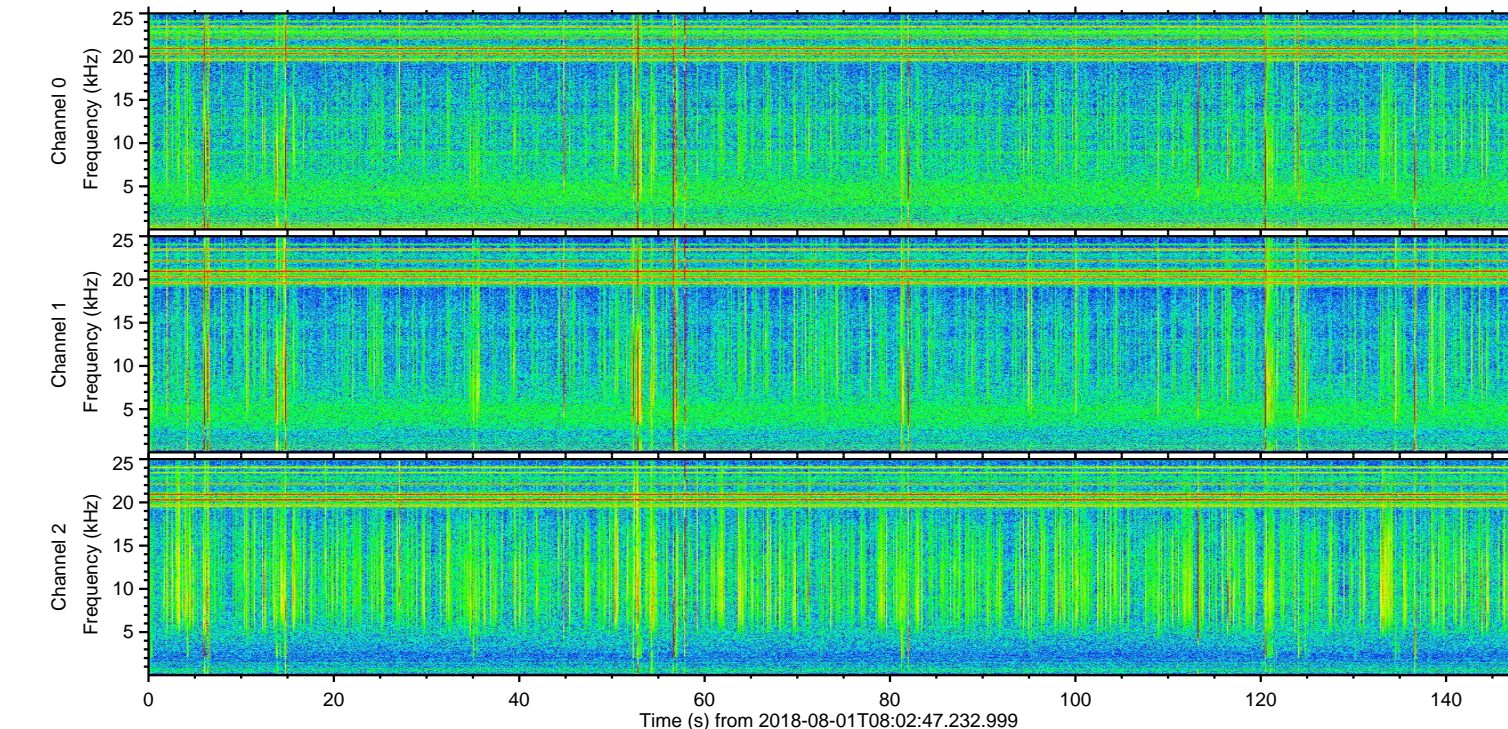
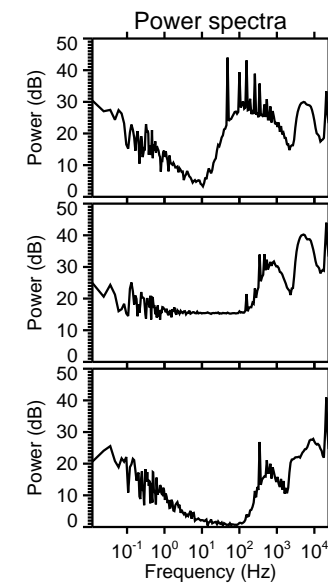
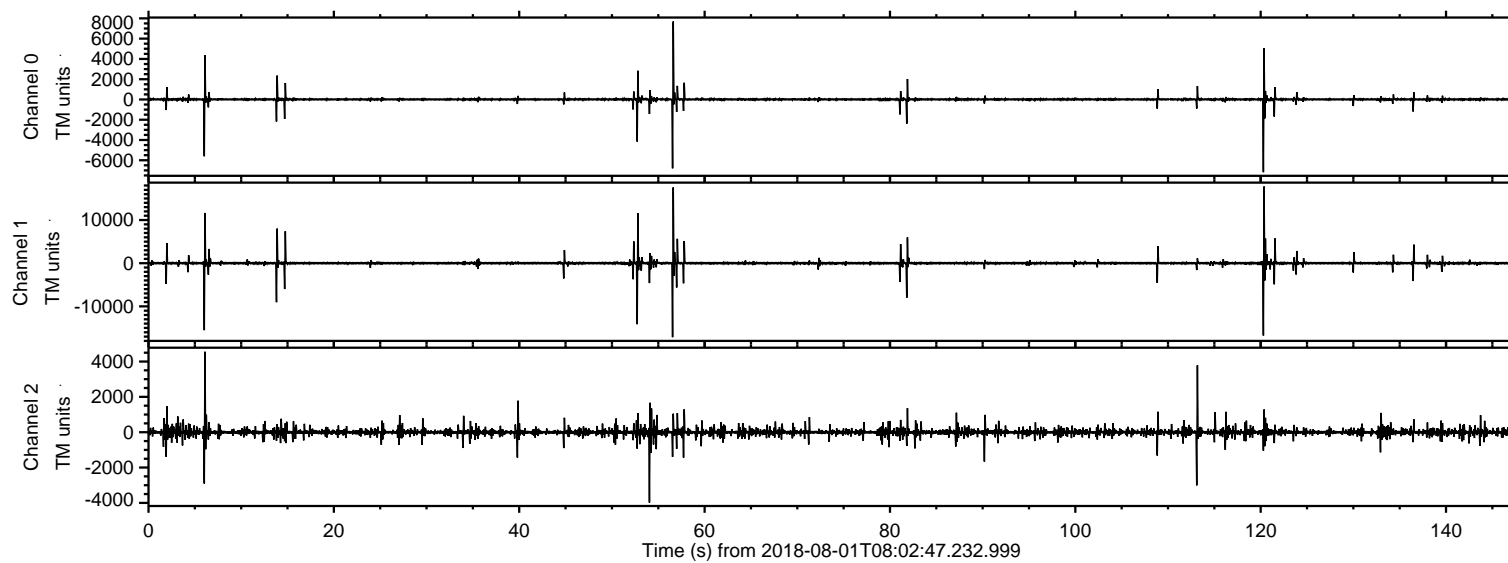

ELMAVAN 3D WAVEFORMS (Measured data sampled at 50 kHz) 51000 packets of 144 samples from 2018-08-01T08:02:47.232.999. Part 121/147

Processed Wed Aug 1 21:08:22 2018 by ELM ver.2012-10-06 from 001__elm20180801_080246__dat00.bin

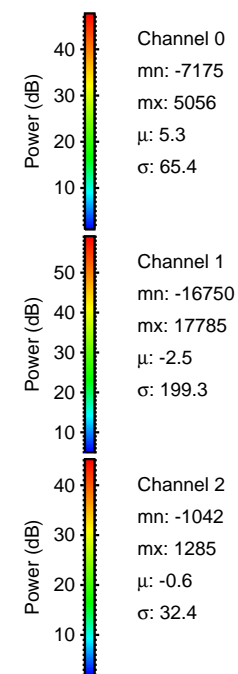
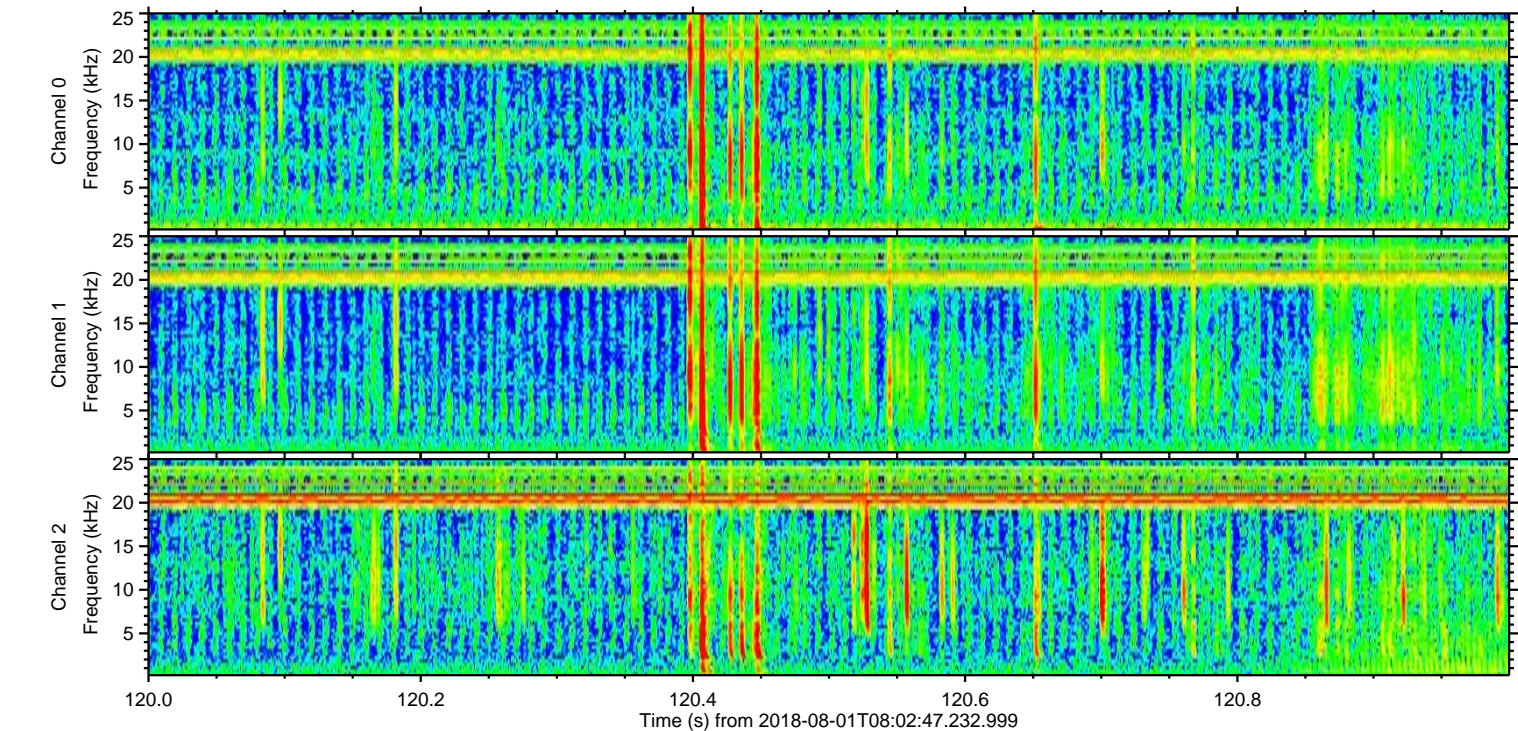
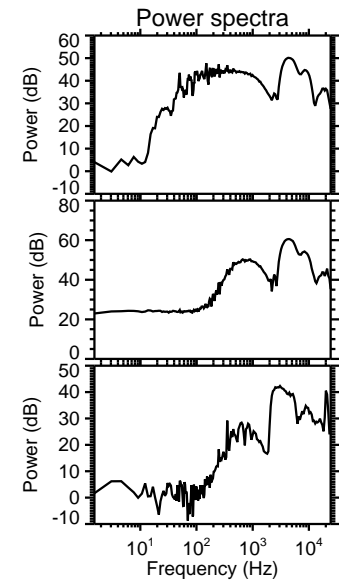
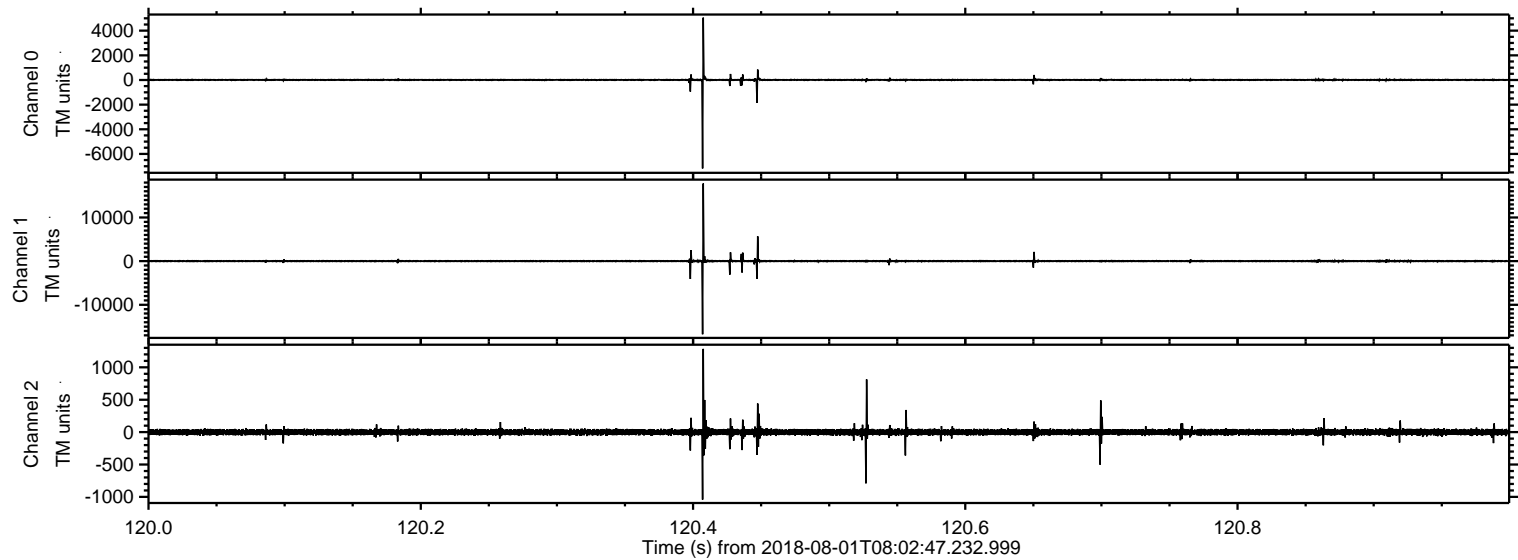

Processed Wed Aug 1 21:08:23 2018 by ELM ver.2012-10-06 from 001__elm20180801_080246__dat00.bin

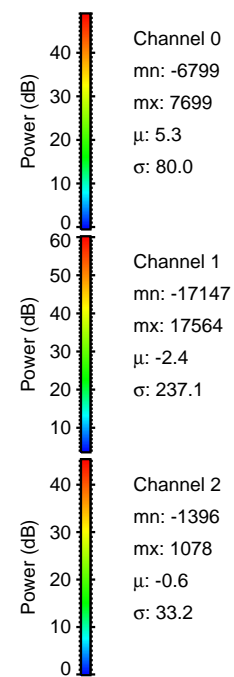
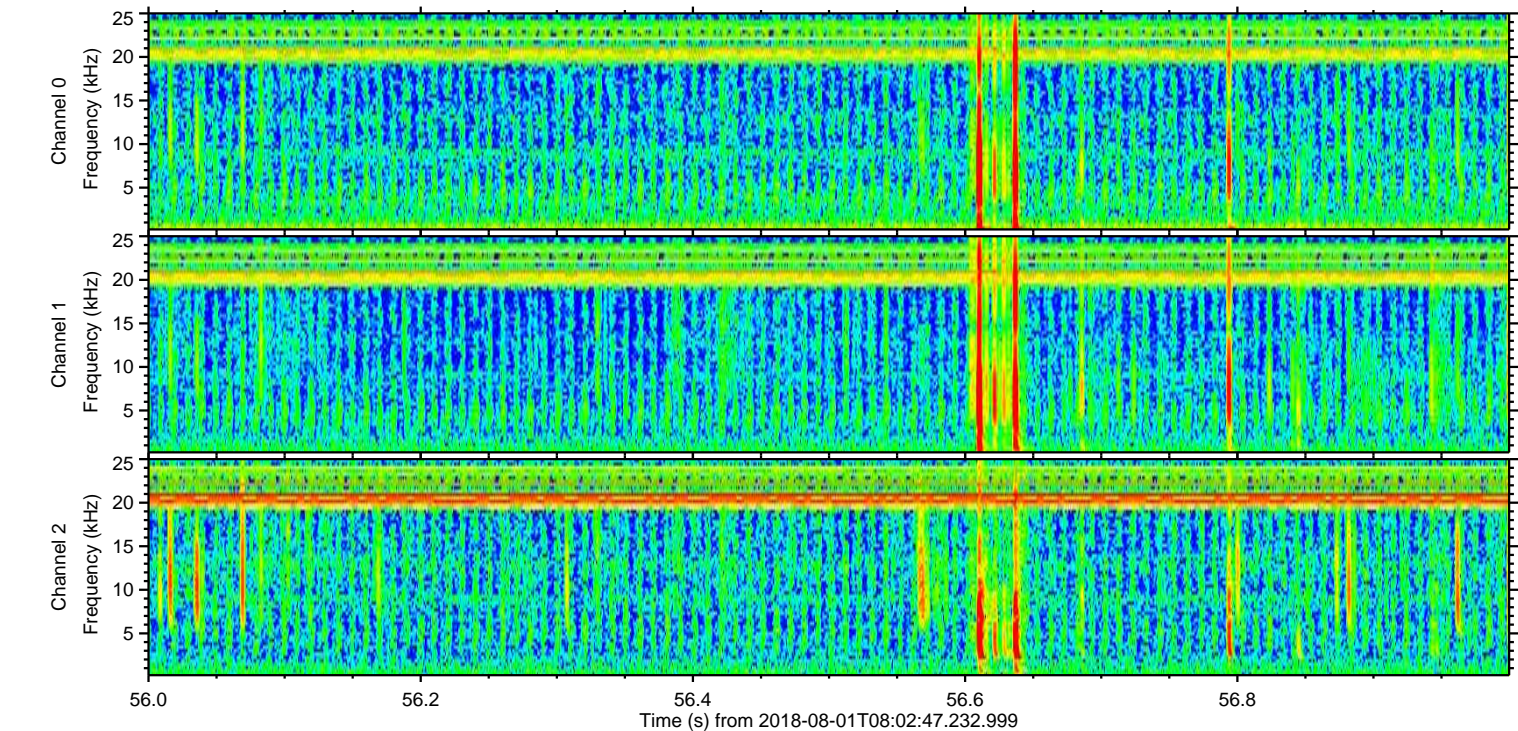
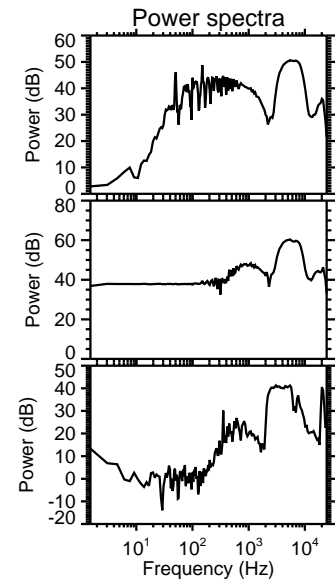
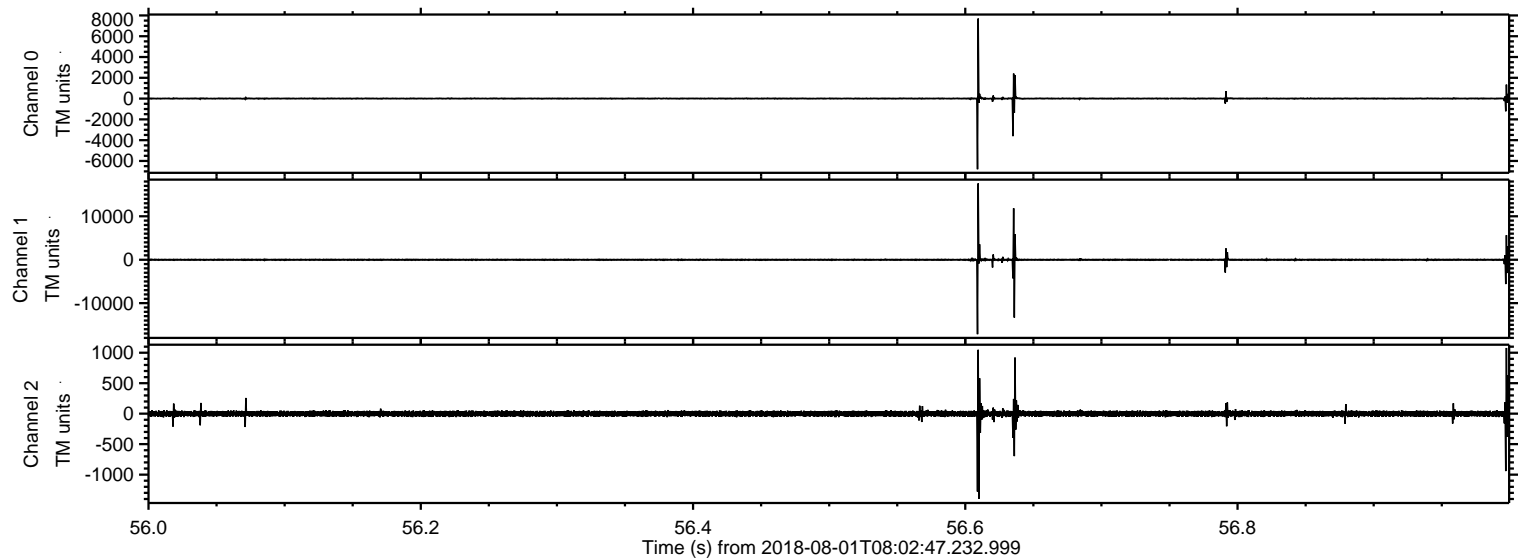

ELMAVAN 3D WAVEFORMS (Measured data sampled at 50 kHz) 51000 packets of 144 samples from 2018-08-01T08:02:47.232.999. Part 7/147

Processed Wed Aug 1 21:08:24 2018 by ELM ver.2012-10-06 from 001__elm20180801_080246__dat00.bin

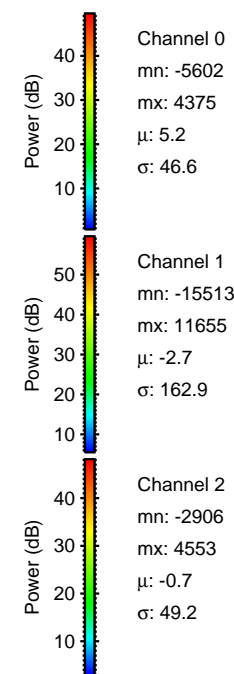
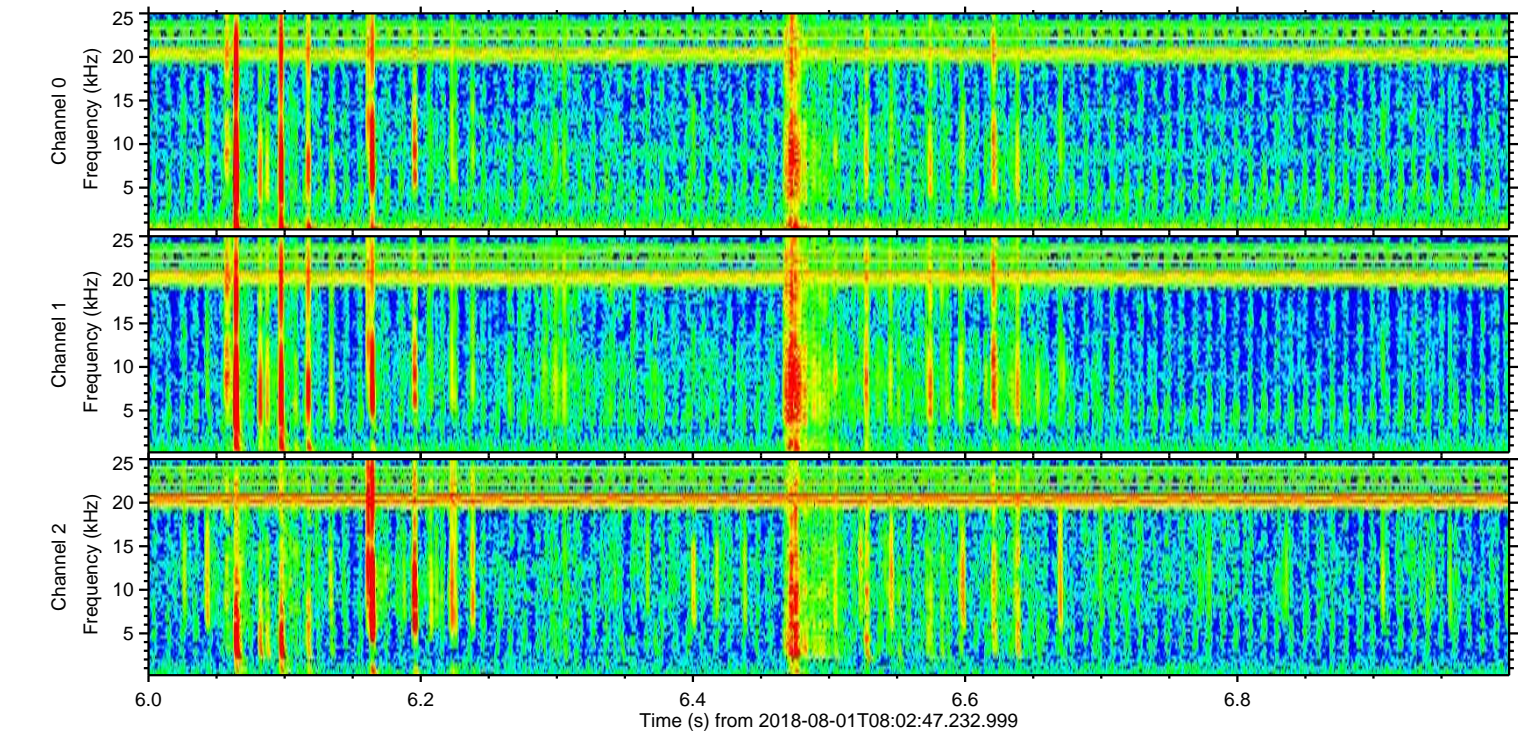
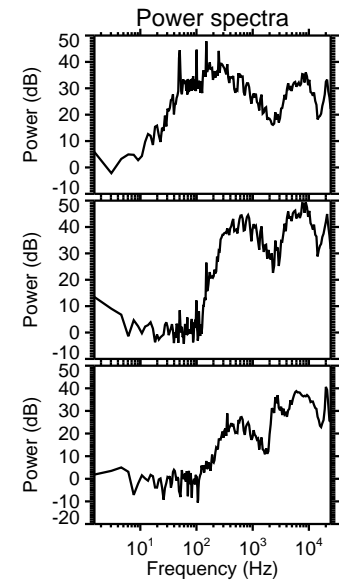
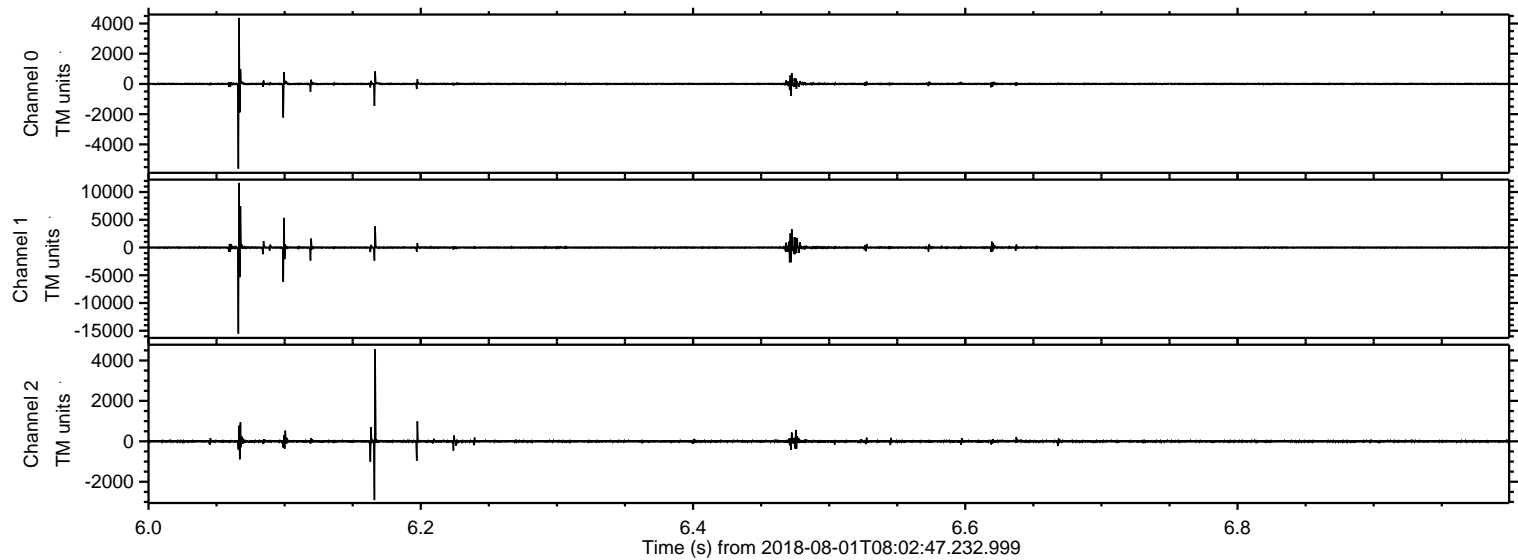

Processed Wed Aug 1 21:08:24 2018 by ELM ver.2012-10-06 from 001__elm20180801_080246__dat00.bin

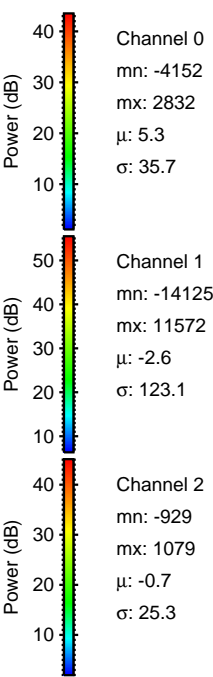
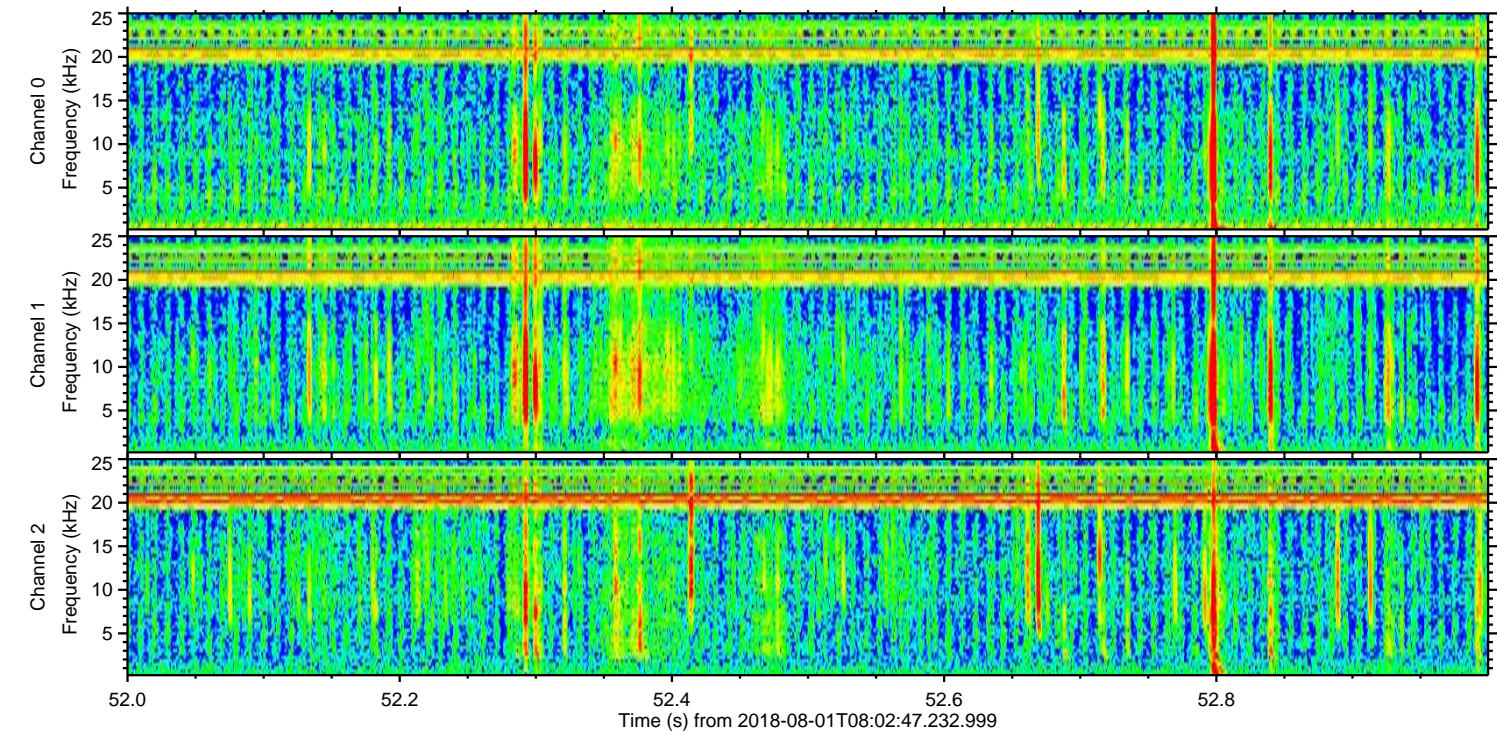
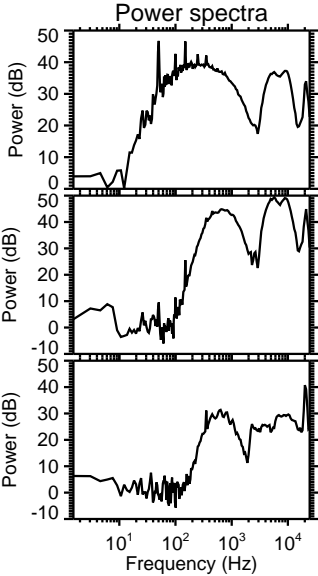
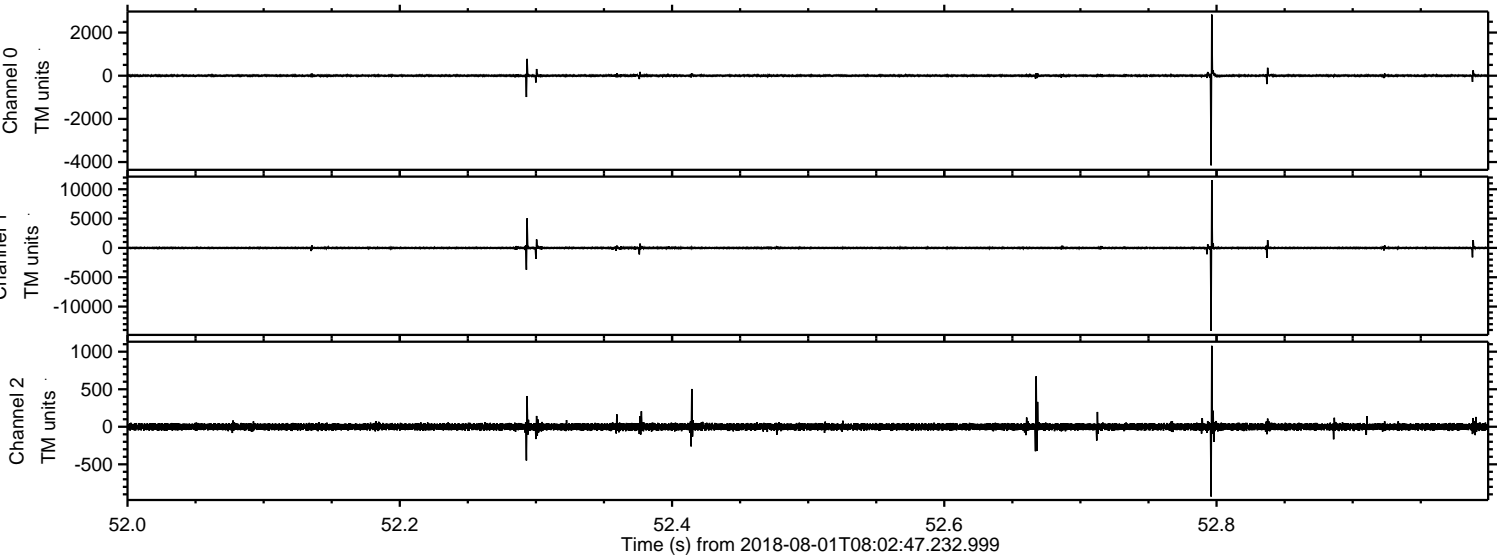

ELMAVAN 3D WAVEFORMS (Measured data sampled at 50 kHz) 51000 packets of 144 samples from 2018-08-01T08:02:47.232.999. Part 14/147

Processed Wed Aug 1 21:08:25 2018 by ELM ver.2012-10-06 from 001__elm20180801_080246__dat00.bin

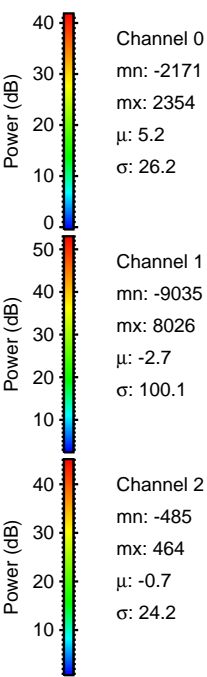
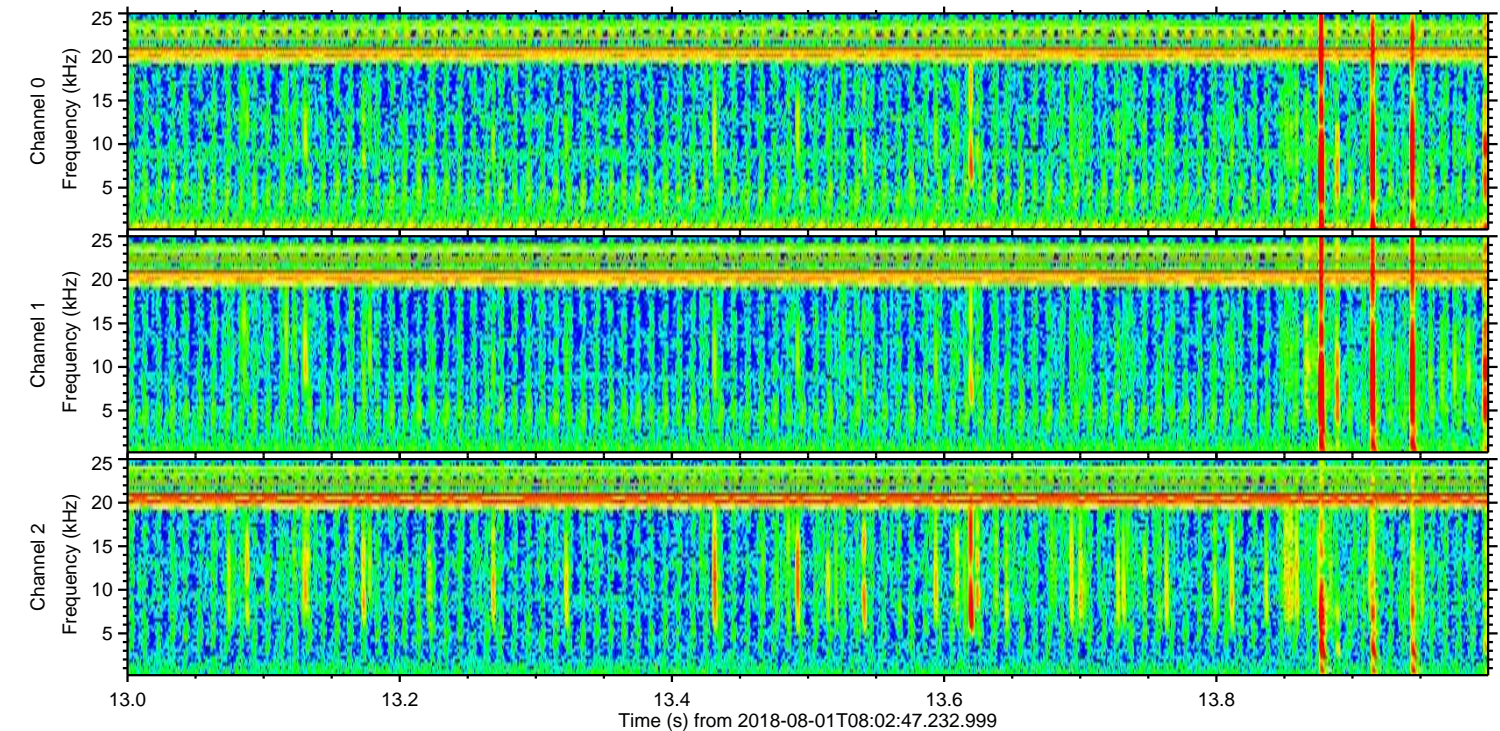
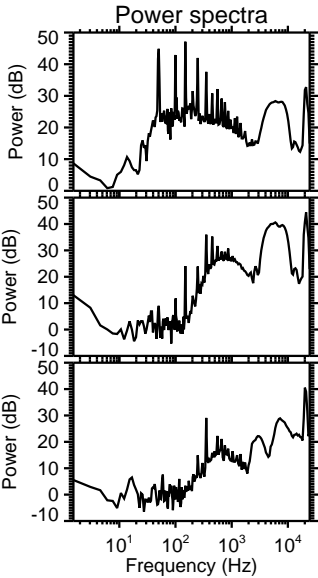
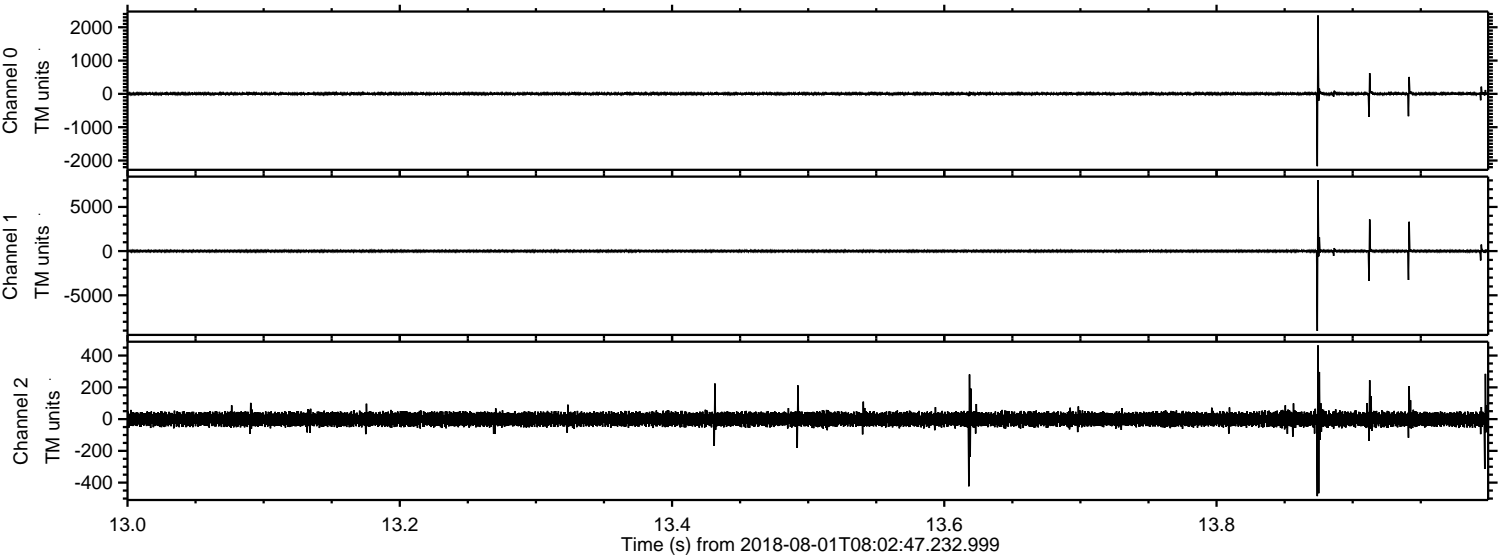

Processed Wed Aug 1 21:08:26 2018 by ELM ver.2012-10-06 from 001__elm20180801_080246__dat00.bin

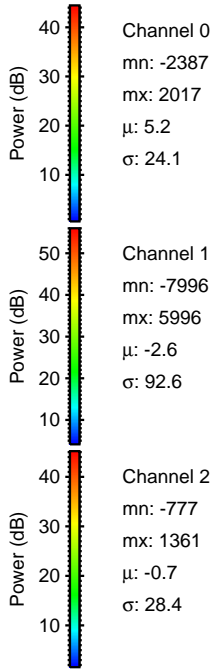
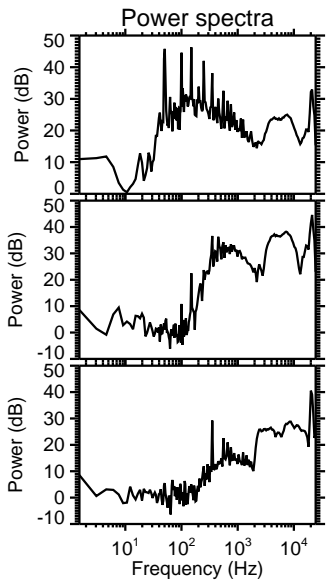
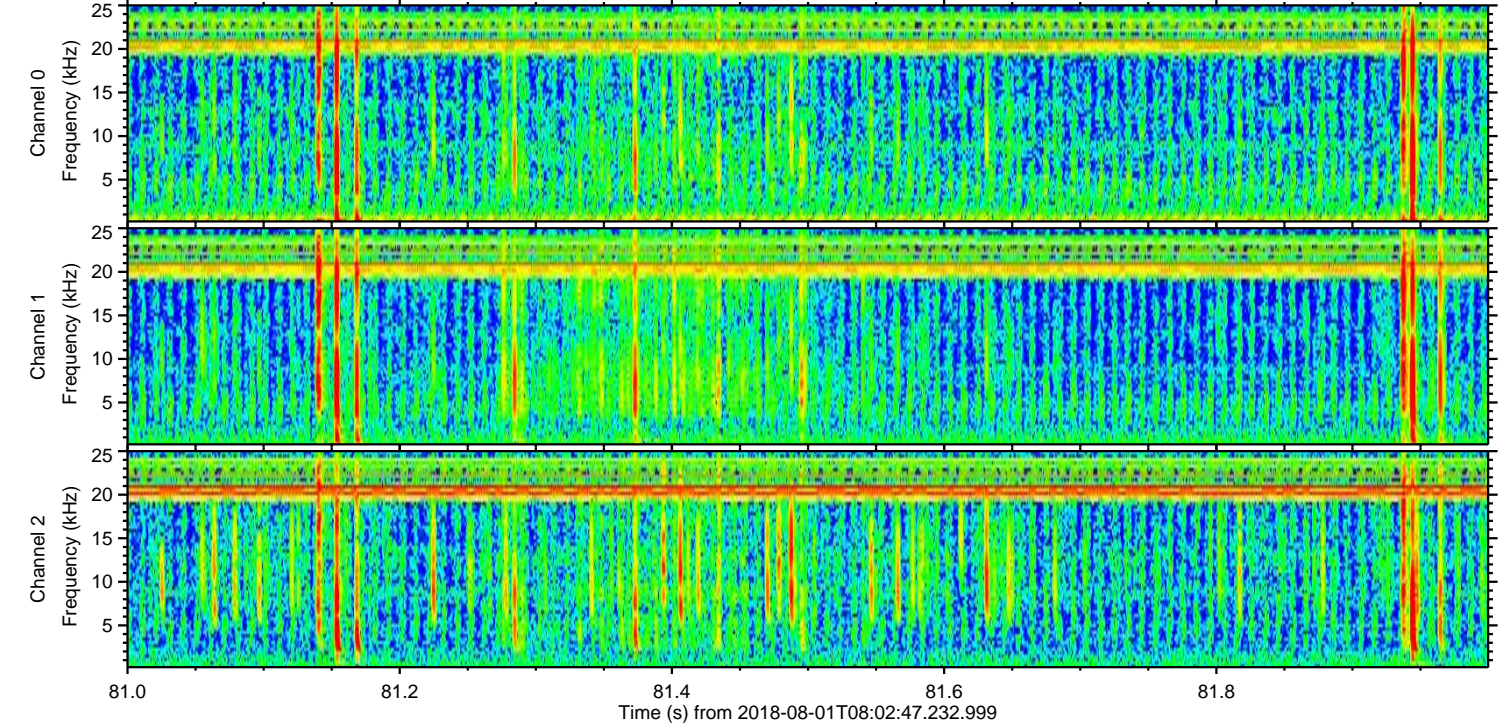
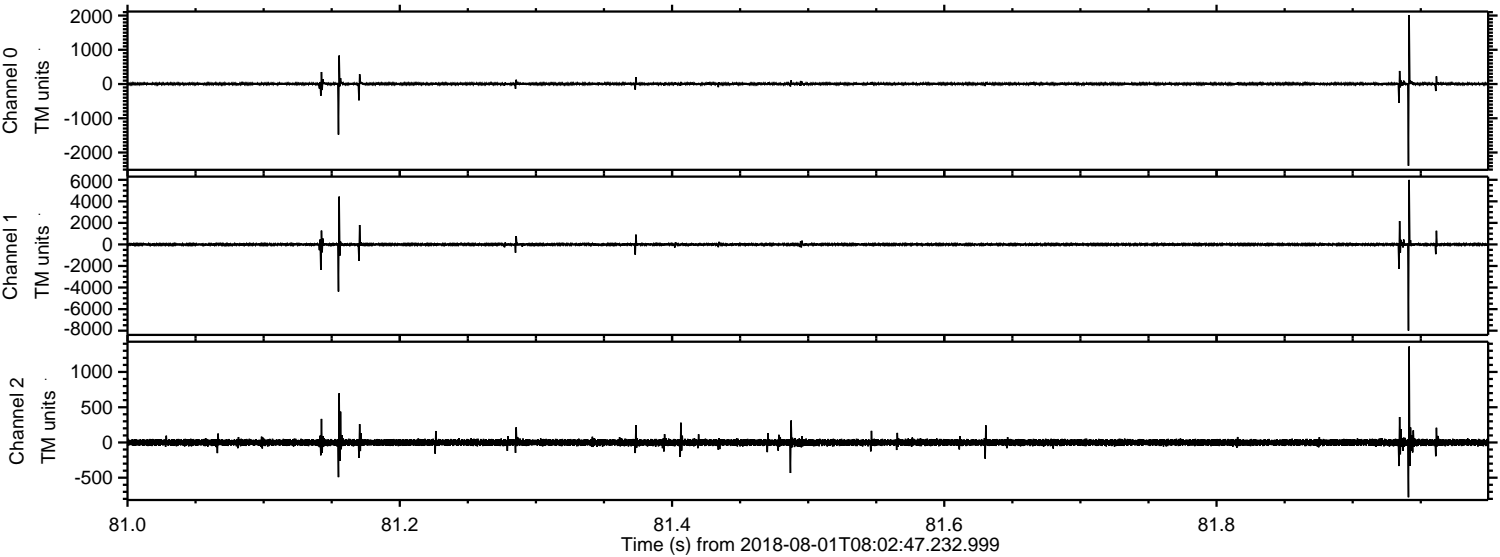

Processed Wed Aug 1 21:08:27 2018 by ELM ver.2012-10-06 from 001__elm20180801_080246__dat00.bin

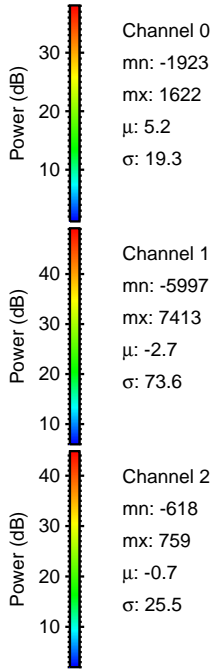
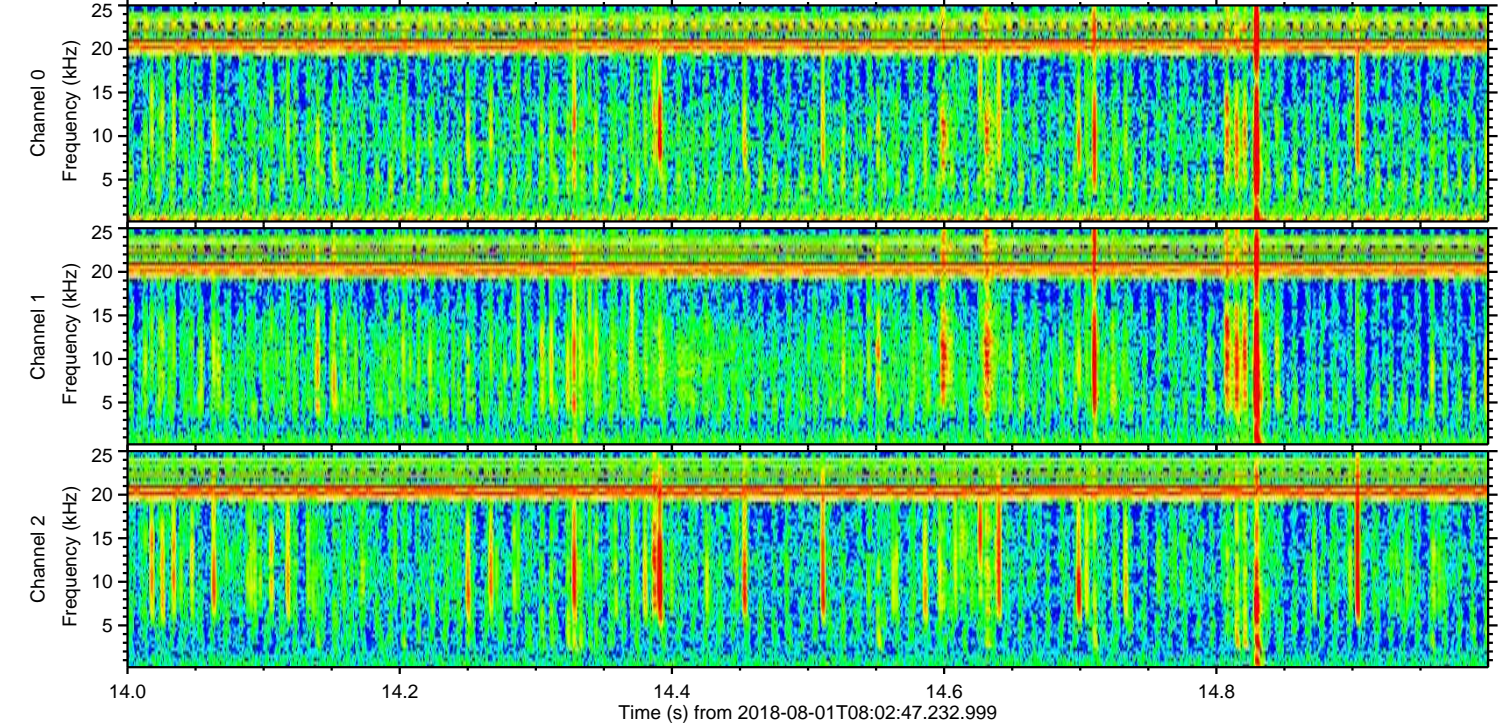
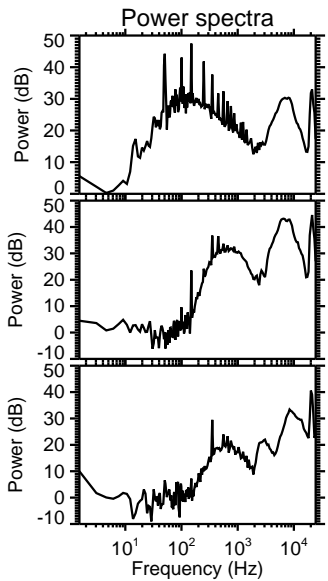
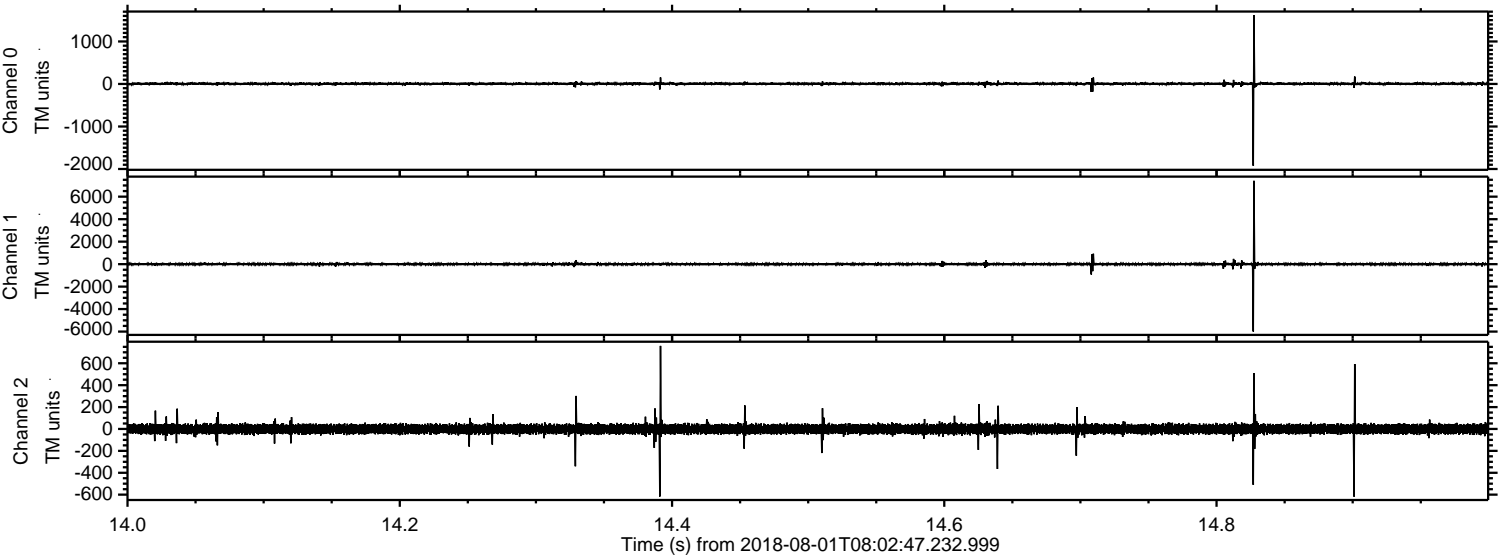

ELMAVAN 3D WAVEFORMS (Measured data sampled at 50 kHz) 51000 packets of 144 samples from 2018-08-01T08:02:47.232.999. Part 122/147

Processed Wed Aug 1 21:08:27 2018 by ELM ver.2012-10-06 from 001__elm20180801_080246__dat00.bin

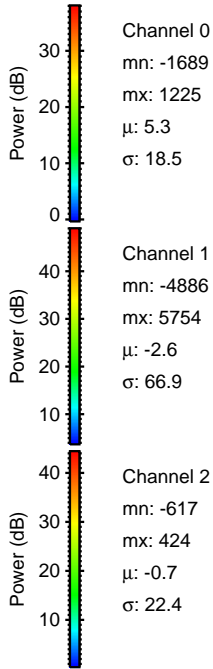
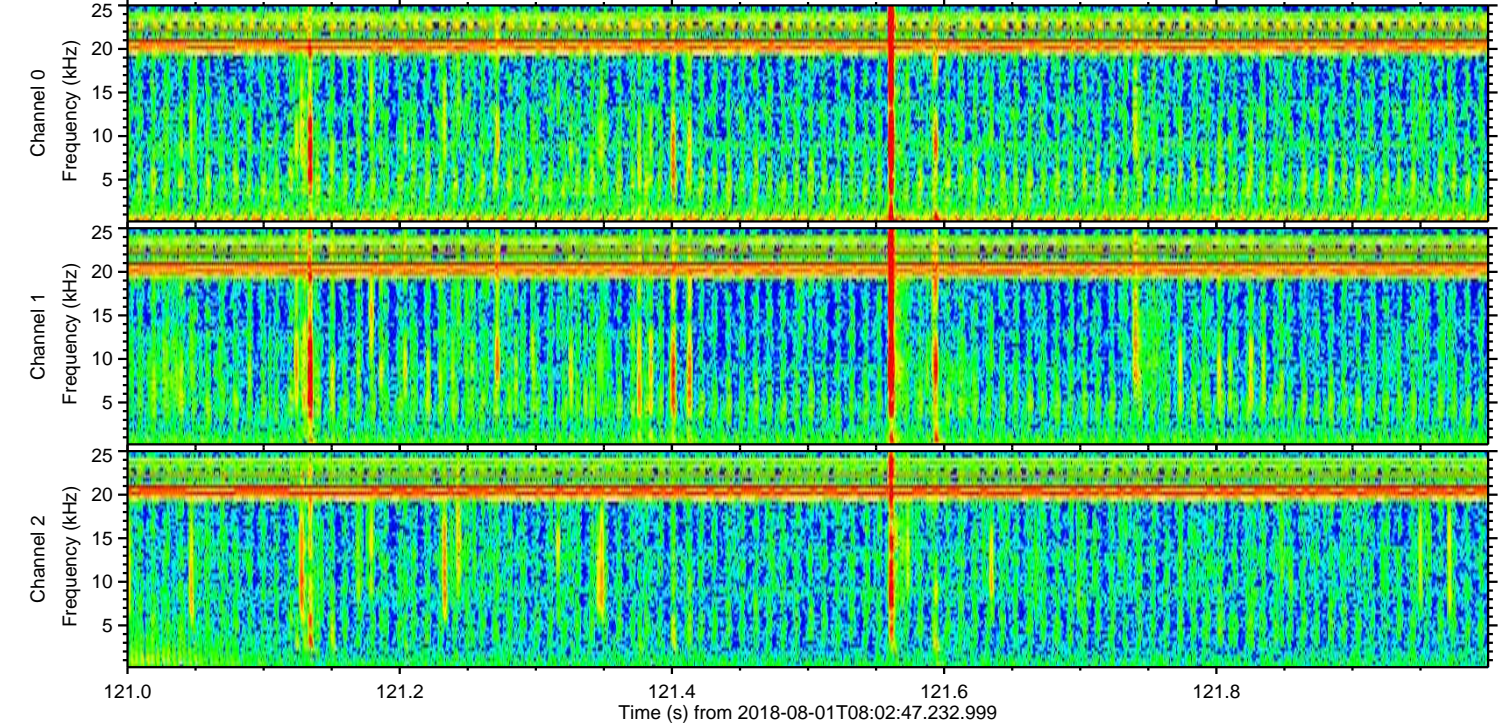
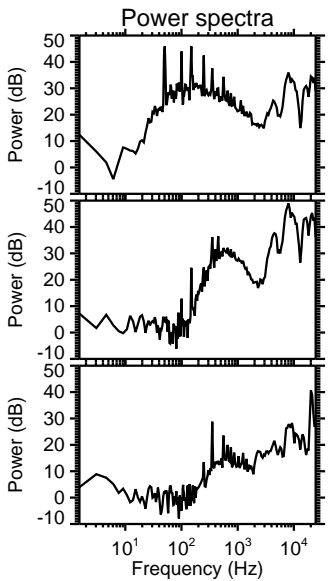
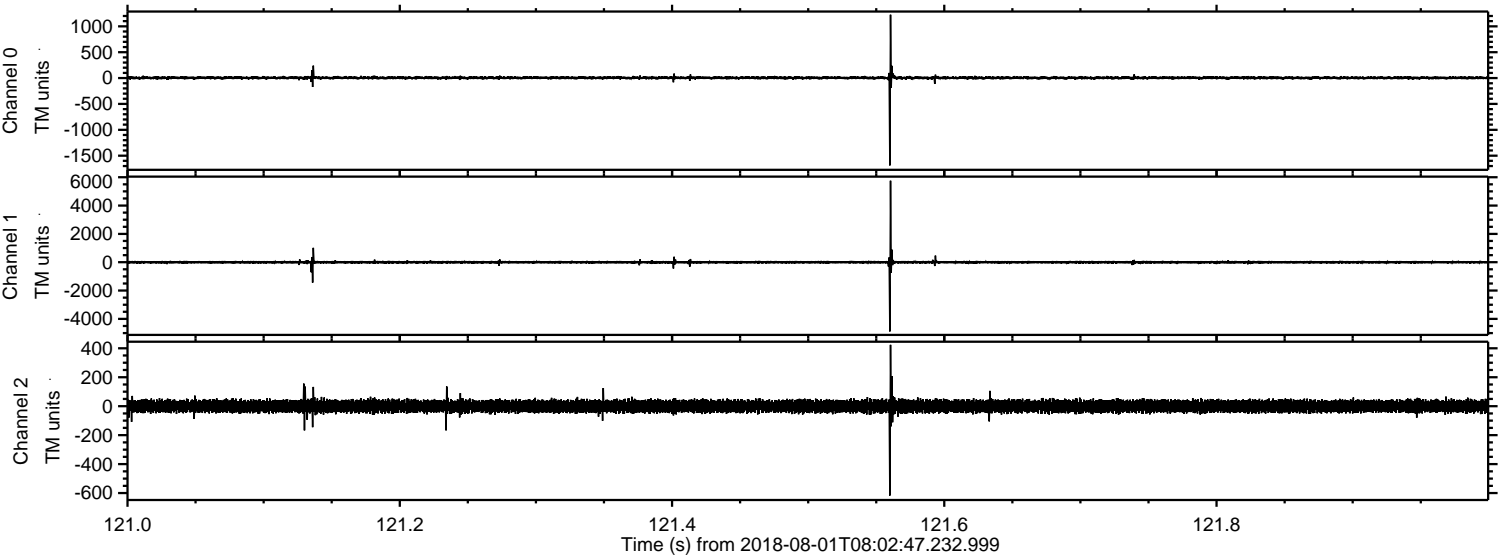

Processed Wed Aug 1 21:08:28 2018 by ELM ver.2012-10-06 from 001__elm20180801_080246__dat00.bin

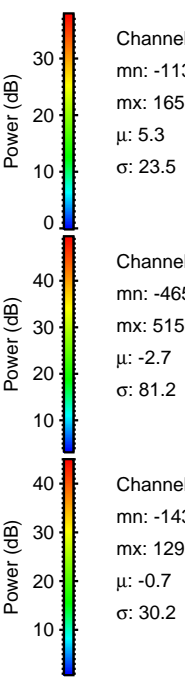
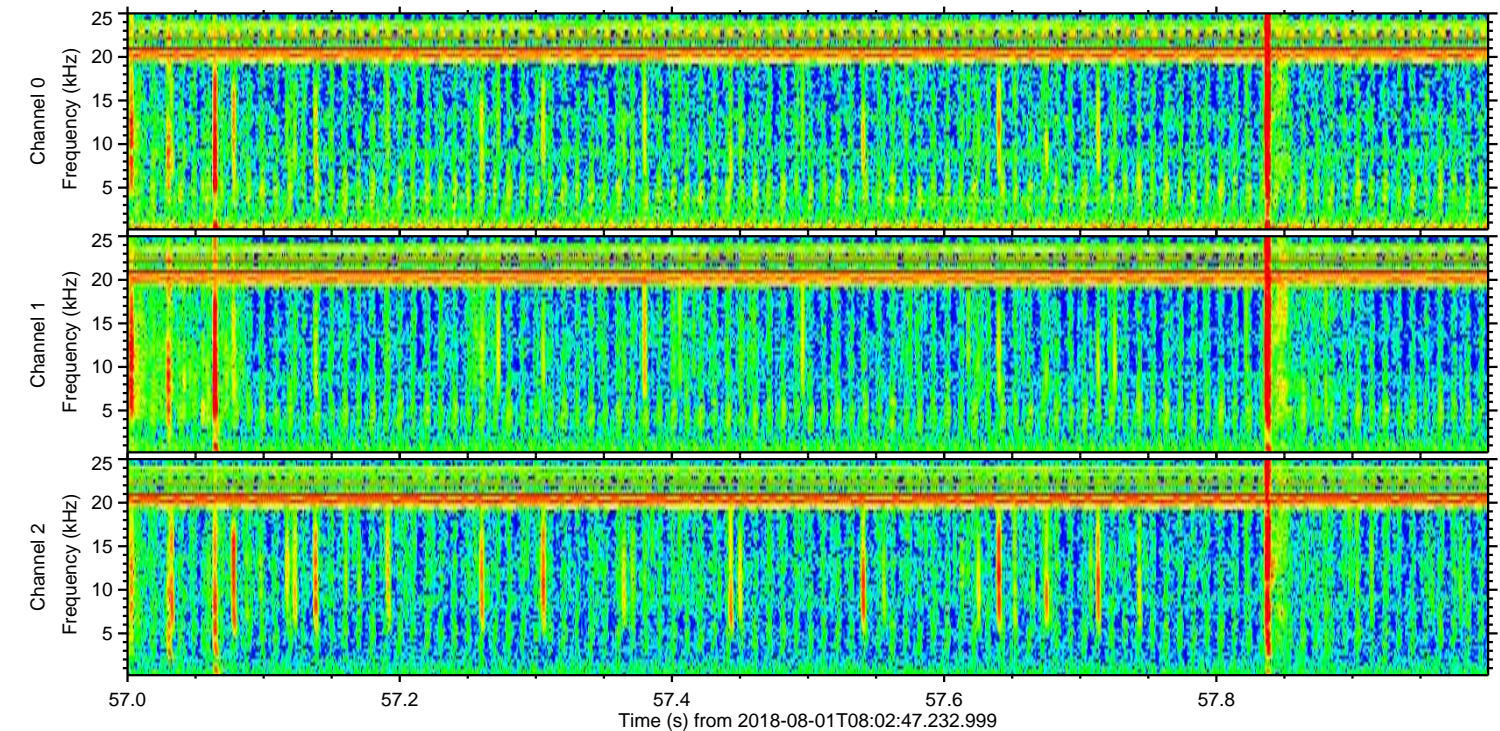
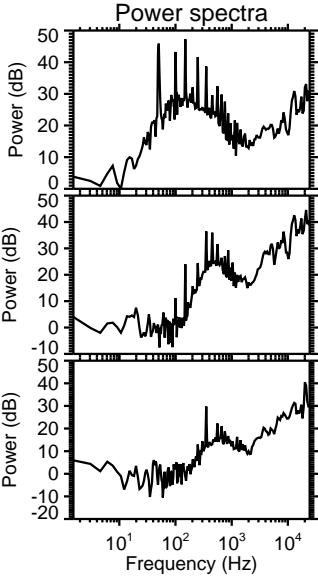
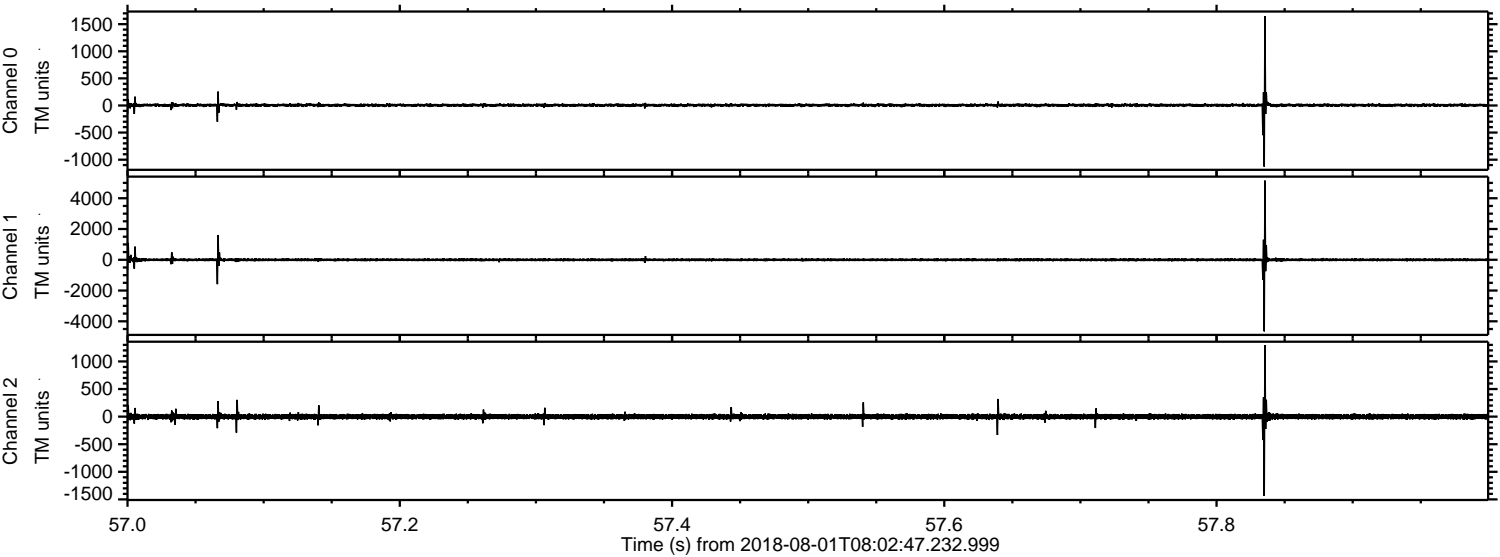

Channel 0
mn: -1131
mx: 1651
 μ : 5.3
 σ : 23.5

Channel 1
mn: -4653
mx: 5150
 μ : -2.7
 σ : 81.2

Channel 2
mn: -1439
mx: 1293
 μ : -0.7
 σ : 30.2

